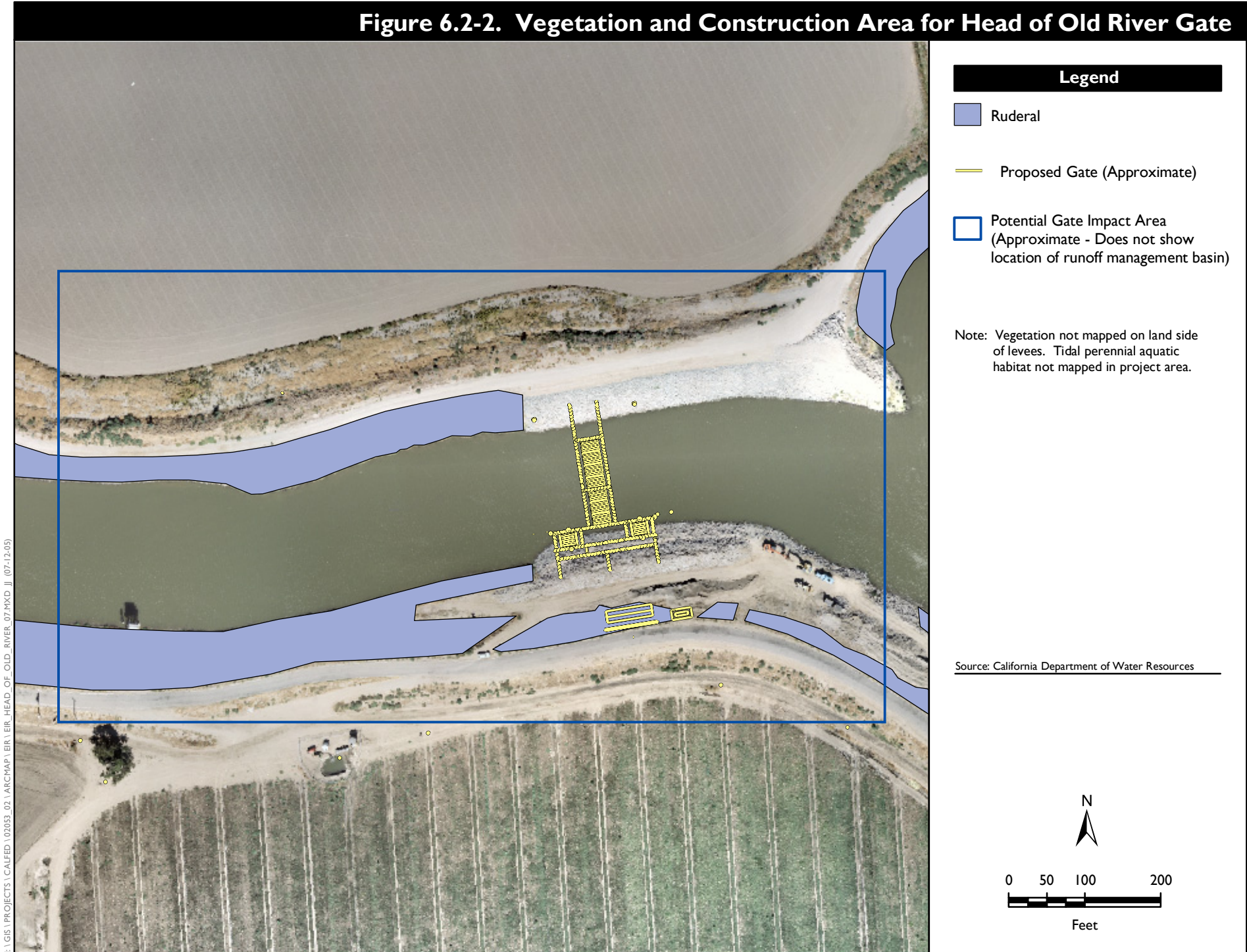
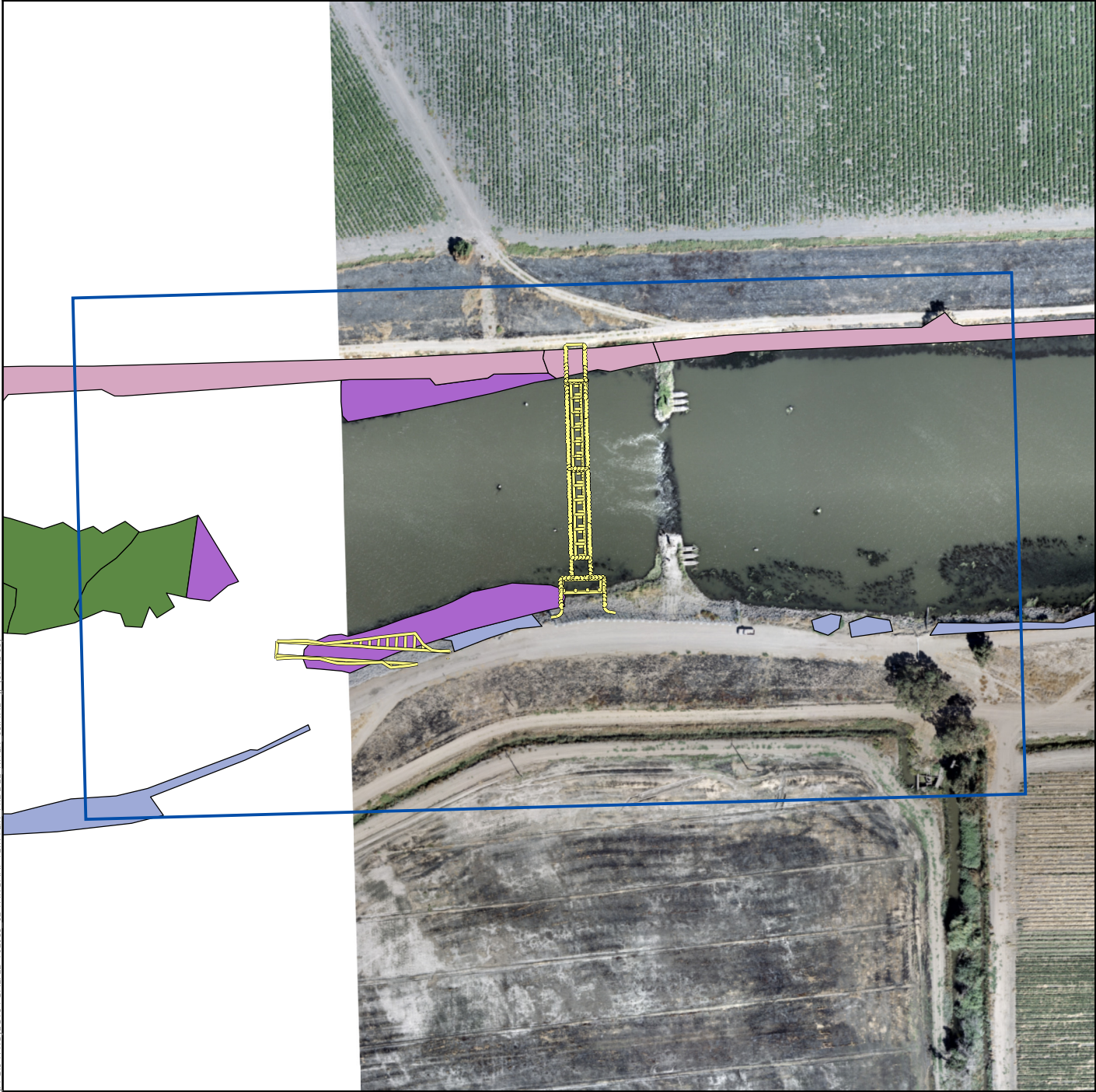

Figure 6.2-2. Vegetation and Construction Area for Head of Old River Gate







F:\GIS\PROJECTS\CALFED\02053_02\ARCHAP\ER\ER_HEAD_OF_OLD_RIVER_07.MXD JJ (07-12-05)

Figure 6.2-3. Vegetation and Construction Area for Middle River Gate



Legend

-  Cottonwood-Willow Woodland
-  Riparian Scrub
-  Ruderal
-  Proposed Gate
-  Potential Gate Impact Area
(Does not show location of runoff management basin)

Note: Vegetation not mapped on land side of levees. Tidal perennial aquatic habitat not mapped in project area.

Source: California Department of Water Resources

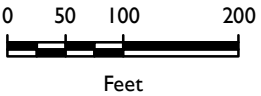

\\GIS\PROJECTS\CALFED\102033_02_1\ARCMAP\LEIR_MIDDLE RIVER_05.MXD - IL (07-12-05)

Figure 6.2-4. Vegetation and Construction Area for Grant Line Canal Gate

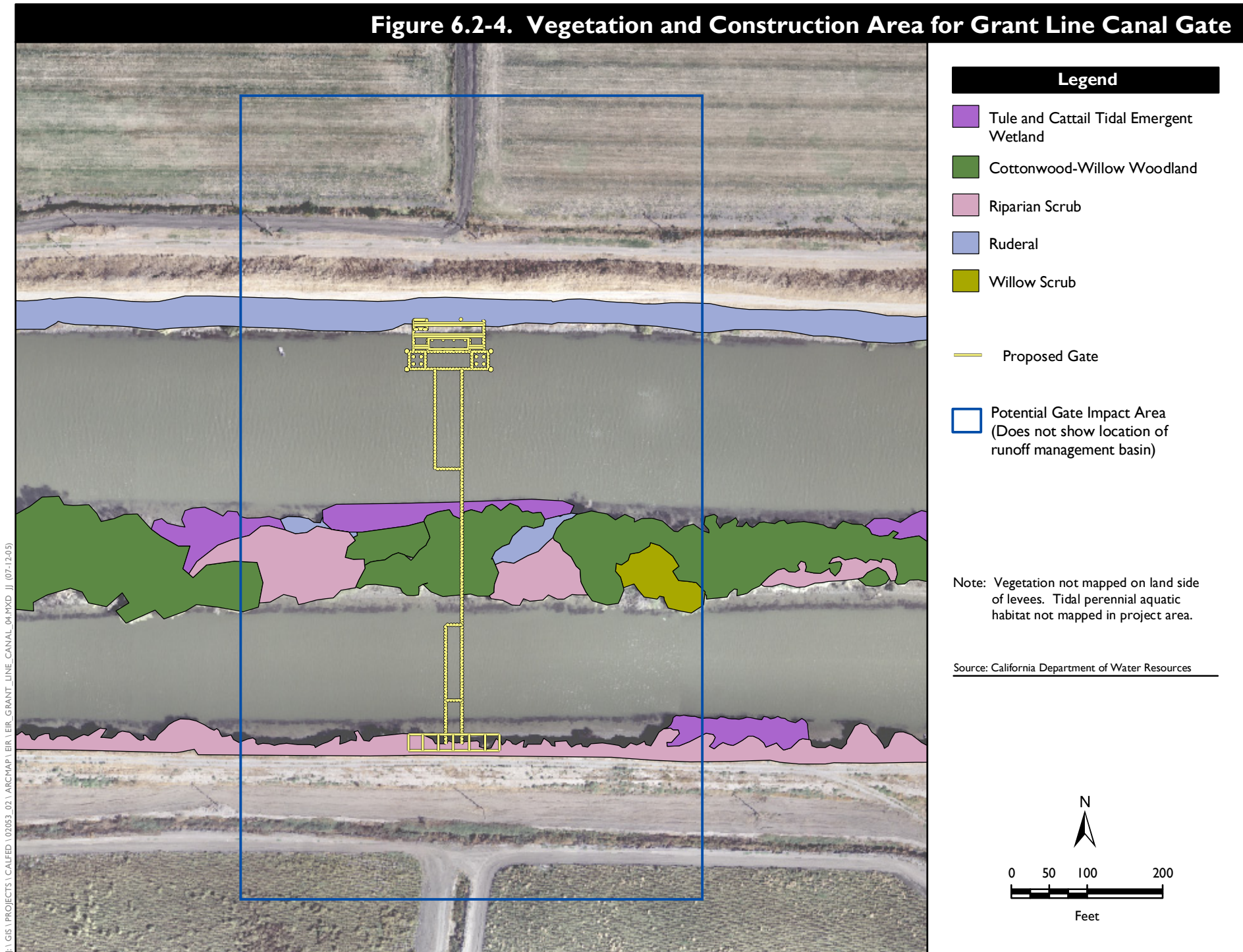

F:\GIS\PROJECTS\CALED\02053_01\ARCHAP\ER\ER_GRANT_LINE_CANAL_04.MXD JJ (07-12-05)

Figure 6.2-5. Vegetation and Construction Area for Old River at DMC Gate

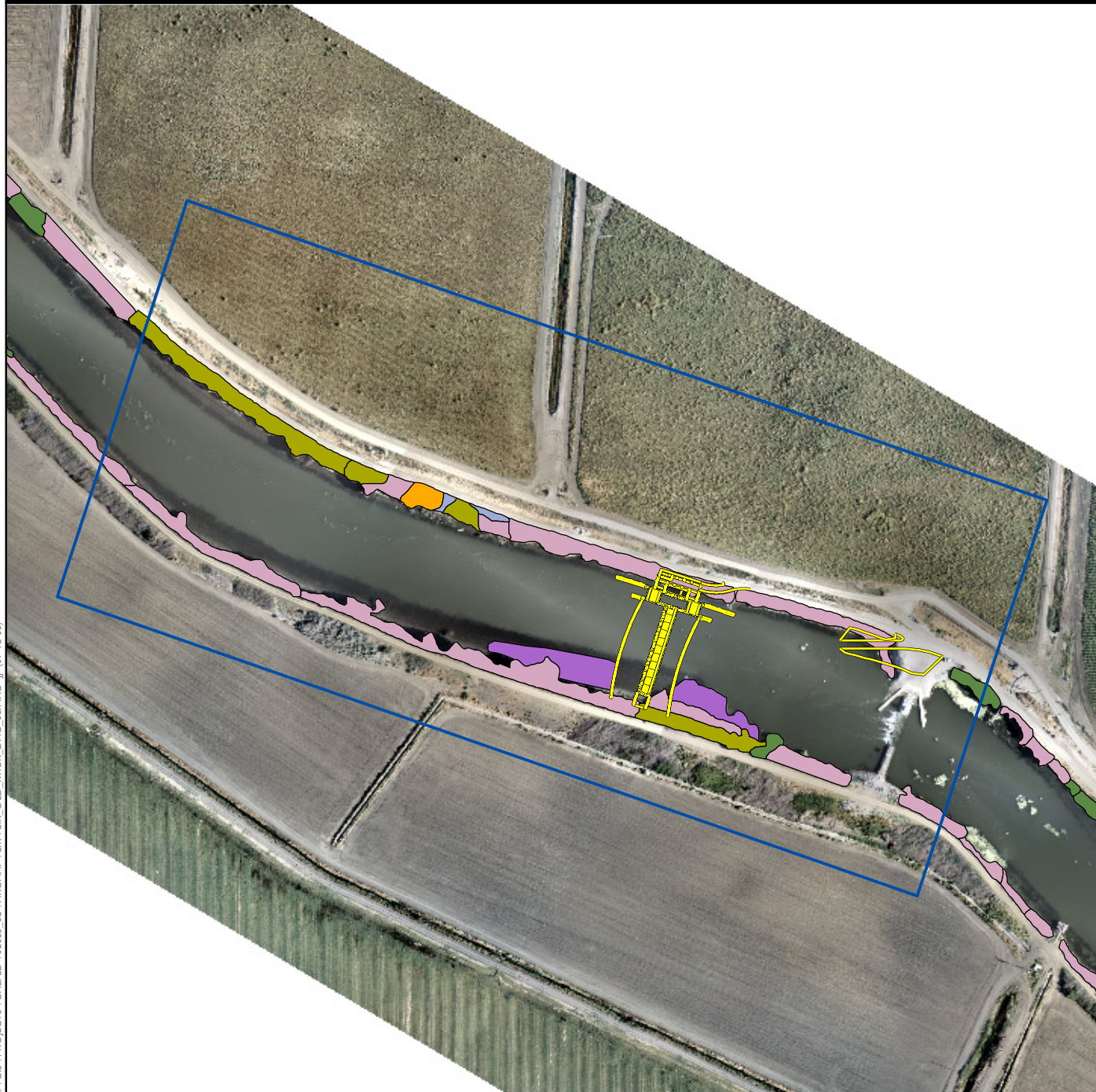

Legend

- Giant Reed (*Arundo donax*)
- Tule and Cattail Tidal Emergent Wetland
- Cottonwood-Willow Woodland
- Riparian Scrub
- Ruderal
- Willow Scrub
- Landscaping
- Proposed Gate
- Potential Gate Impact Area
(Does not show locatin of runoff management basin)

Note: Vegetation not mapped on land side of levees. Tidal perennial aquatic habitat not mapped in project area.

Source: California Department of Water Resources

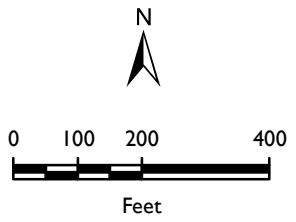

E:\GIS\PROJECTS\CALIFED\02053_02_ARCHAP\ER\OLD_RIVER_DMC_06.MXD JJ (07-12-05)