

2015 Traffic Volumes on California State Highways



2015 TRAFFIC VOLUMES
ON THE CALIFORNIA STATE HIGHWAY SYSTEM

STATE OF CALIFORNIA
THE TRANSPORTATION AGENCY
DEPARTMENT OF TRANSPORTATION

DIVISION OF TRAFFIC OPERATIONS

Sacramento, CA 95814

916-654-4578

Prepared in Cooperation with the
U.S. DEPARTMENT OF TRANSPORTATION
Federal Highway Administration

To Purchase This Book
Price \$15.00
Phone: 916-263-0822

PREFACE

Traffic Trend

A comparison of the 2015 over 2014 annual traffic volume data shows that state highway travel increased in 2015. This year's increase in vehicle miles of travel on California highways compares with prior years as follows:

*2015 over 2014.....	+ 2.64%
*2014 over 2013.....	+ 5.17%
*2013 over 2012.....	+ 0.61%
*2012 over 2011.....	- 0.31%
*2011 over 2010.....	- 0.09%

Traffic Profile

This booklet lists 2015 traffic volumes for all count locations on the California state highway system. Peak hours, peak month ADTs and annual ADTs are shown at each count location. Significant volume changes (breakpoints) in the traffic profile along each route are counted and identified by name and milepost value. In addition to the profile breakpoints, the booklet lists county lines and landmarks to aid in orientation.

The numbers shown in this booklet apply to the highway immediately back and ahead of the locations. Therefore, between any two successive breakpoints along the route it may be assumed that traffic volumes will vary from one breakpoint to the next at a reasonably uniform rate of increase or decrease. Where only a single set of figures appears between two breakpoints, a constant volume of traffic may be assumed for the intervening section of highway.

All traffic volume figures listed in this booklet include traffic in both directions unless otherwise indicated.

Route Number

All California state highways are listed in this booklet in order of Legislative Route number.

Milepost

Each profile breakpoint is identified by the milepost value corresponding to that point on the highway. The milepost values increase from the beginning of a route within a county to the next county line. The milepost values start over again at each county line. Milepost values usually increase from South to North or West to East depending upon the general direction the route follows within the state.

The milepost at a given location will remain the same year after year. When a section of road is relocated, new mileposts (usually noted by an alphabetical prefix such as "R" or "M") are established for it.

* Based on the Traffic Data Branch's Estimated Monthly Vehicle Miles of Travel Report.

Annual Average Daily Traffic (Annual ADT)

Annual average daily traffic is the total traffic volume for the year divided by 365* days. The traffic count year is from October 1st through September 30th. Very few locations in California are actually counted continuously. Traffic counting is generally performed by electronic counting instruments moved from location to location throughout the State in a program of continuous traffic count sampling. The resulting counts are adjusted to an estimate of annual average daily traffic by compensating for seasonal influence, weekly variation and other variables which may be present. Annual ADT is necessary for presenting a statewide picture of traffic flow, evaluating traffic trends, computing accident rates, planning and designing highways and other purposes.

Peak Month ADT

The peak month ADT is the average daily traffic for the month of heaviest traffic flow. This data is obtained because on many routes, high traffic volumes which occur during a certain season of the year are more representative of traffic conditions than the annual ADT.

Peak Hour

This publication includes an estimate of the “peak hour” traffic at all points on the state highway system. This value is useful to traffic engineers in estimating the amount of congestion experienced, and shows how near to capacity the highway is operating. Unless otherwise indicated, peak hour values indicate the volume in both directions.

A few hours each year are higher than the “peak hour,” but not many. In urban and suburban areas, the peak hour normally occurs every weekday, during what is considered “rush hour” traffic. On roads with large seasonal fluctuations in traffic, the peak hour is the hour near the maximum for the year but excluding a few (30 to 50 hours) that are exceedingly high and are not typical of the frequency of the high hours occurring during the season.

Peak Hour Traffic Directional Split

The Peak Hour Traffic Directional Split listing is given after the last route. The listing is by district, route, control station, milepost, leg, one-way peak hour volume (1-way PHV) and shows the 2-way peak hour percent of AADT (K Factor), the percent traffic in the peak direction (D Factor), the 1-way peak hour percent of AADT (KD Factor), the ending hour, day, and month for the AM and the PM peak hours. The data given is for the latest year available at each of the control stations counted in the last three years. A glossary is also included.

* The routes listed on page iv were closed during the year for one month or more. The locations are listed in three groups: A. Regular Winter Closure, B. Closure Due to Flooding, Mudslide or Washout, and C. Closure Due to Construction. The ADT shown reflects travel while the route is open.

Closures List

A. Regular Winter Closure

Route	Location/Miles Closed
2	.1 mile East of Kratka Ridge Skilift to Vincent Gap, 11.7 miles.
4	Ebbetts Pass, Mt. Reba Road to Jct. Route 89, 29 miles.
89	Monitor Pass, Jct. Route 395 to Jct. Route 4, 17.5 miles.
108	Sonora Pass, 6 miles East of Strawberry to 7 miles West of Jct. Route 395, 35 miles.
120	Tioga Pass, Crane Flat to 5 miles West of Jct. Route 395, 55 miles.
120	Mono-Milss Road, 2 miles East of Jct. Route 395 to 6 miles West of Jct. Route 6, 37.6 miles.
158	June Lake Loop, Powerhouse to North Jct. Route 395, 8.6 miles.
168	Bishop Creek Road, Aspendell to Lake Sabrina, 1.25 miles.
172	Mill Creek, Mill Creek P.O. to East Jct. Route 36, 3.2 miles.
173	Deer Park Road to Hesperia Road, 1.6 miles.
180	Kings Canyon National Park, Hume Lake Road to Deer Cove Creek, 19.8 miles.
203	Mammoth Lakes Road, Beginning at Mno/Mad. County line to 1 mile East, 1 mile.

Explanation of Traffic Counts

Explanatory Diagram of Traffic Counts

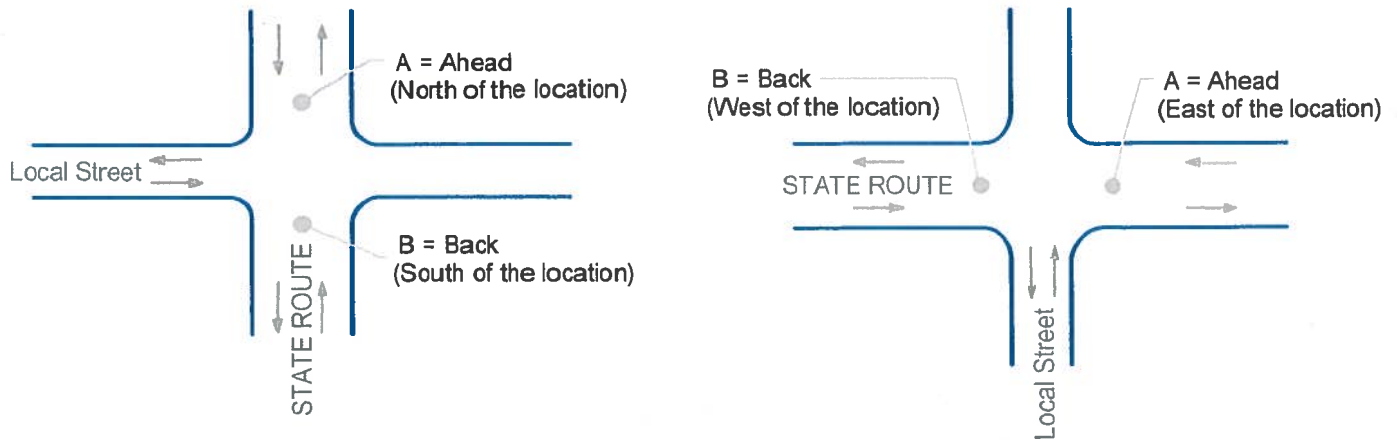

Generally, in California West to East routes are even numbered, while South to North routes are odd numbered. In addition, the postmile values increase from South to North or West to East depending upon the general direction the highway follows within the state, except the following 5 backward routes, Route 71 (North to South), Route 224 (East to West), Route 282 (East to West), Route 580 (East to West), and Route 780 (East to West).

ACCURACY LIMITS OF AVERAGE DAILY TRAFFIC (ADT)

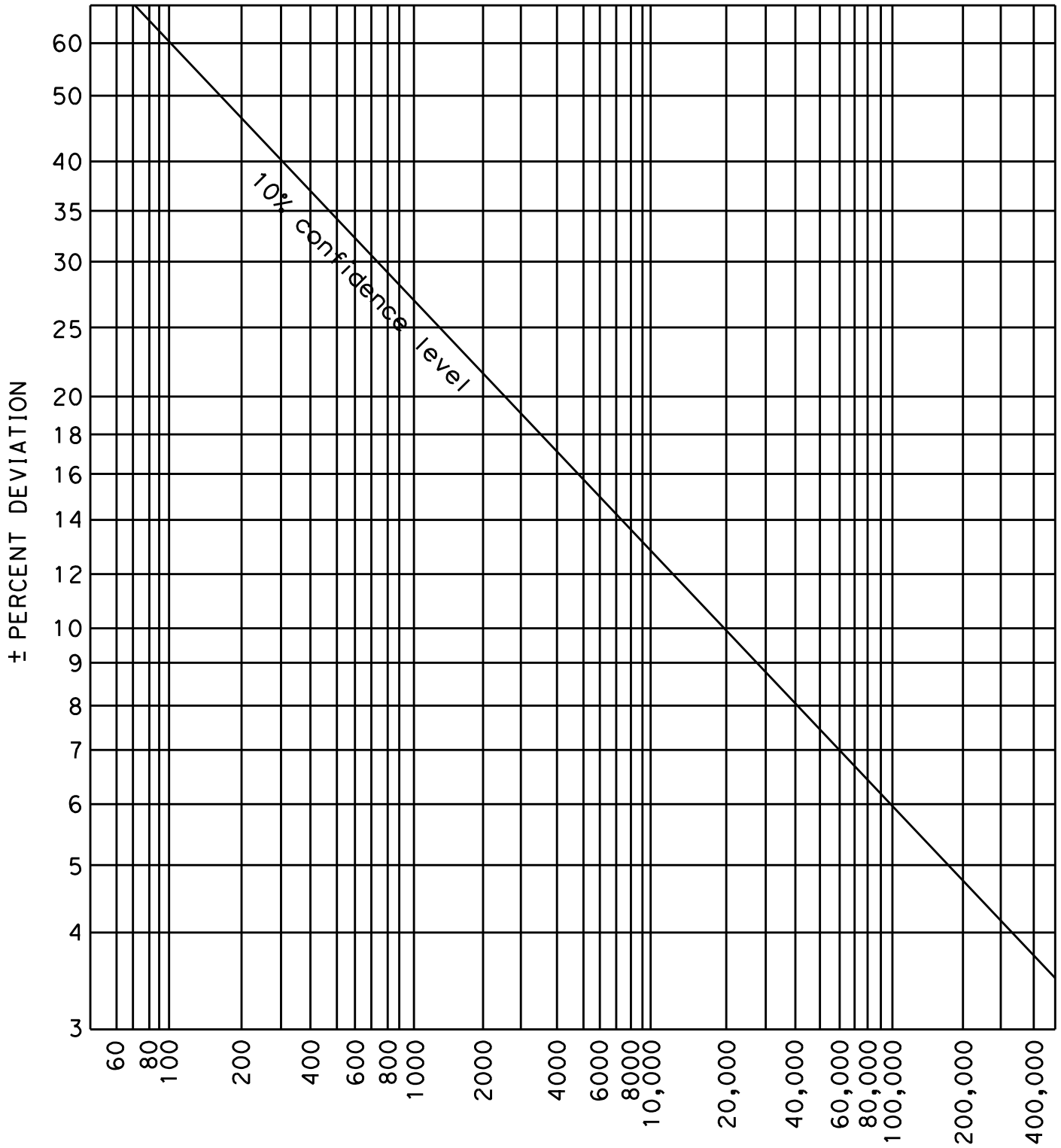

2035'raffic Volumes

2015 Traffic Volumes on California State Highways

Dist	Route	County	Postmile	Description	Back Peak Hour	Back Peak Month	Back AADT	Ahead Peak Hour	Ahead Peak Month	Ahead AADT
12	001	ORA	R .129	DANA POINT, JCT. RTE. 5				3800	41000	37750
12	001	ORA	R .78	DANA POINT, DOHENY PARK ROAD	3800	41000	37750	3900	42000	38800
12	001	ORA	4.864	BREAK IN ROUTE						
12	001	ORA	8.43	LAGUNA BEACH, MOUNTAIN ROAD	2900	39500	36800	2900	39500	36800
12	001	ORA	9.418	LAGUNA BEACH, JCT. RTE. 133 NORTH	3050	41000	38500	3450	41000	38500
12	001	ORA	9.6	LAGUNA BEACH, CLIFF DRIVE/ ASTER STREET	3400	40000	37400	3400	40000	37400
12	001	ORA	11.5	LAGUNA BEACH, NORTH CITY LIMITS	3200	38000	35700	3200	39000	35700
12	001	ORA	14.057	BREAK IN ROUTE						
12	001	ORA	R 18.073	NEWPORT BEACH, BAYSIDE DRIVE	4050	50000	45850	4850	60000	54800
12	001	ORA	R 18.446	NEWPORT BEACH, DOVER DRIVE	4300	53000	48650	4300	53000	48650
12	001	ORA	19.797	NEWPORT BEACH, JCT. RTE. 55	4400	54000	49400	5400	53000	49400
12	001	ORA	20.37	NEWPORT BEACH, BALBOA BLVD/SUPERIOR AVE	5500	52000	49150	5500	52000	49150
12	001	ORA	21.549	SANTA ANA RIVER BRIDGE	4250	41000	38600	4250	41000	38600
12	001	ORA	22.09	HUNTINGTON BEACH, BROOKHURST STREET	4300	41500	39100	4350	42000	39100
12	001	ORA	23.739	HUNTINGTON BEACH, JCT. RTE. 39 NORTH	4200	40500	38050	4200	40500	38050
12	001	ORA	25.89	HUNTINGTON BEACH, GOLDENWEST STREET	4100	39500	37100	4100	40000	37100
12	001	ORA	29.89	SUNSET BEACH, WARNER AVENUE	4950	47500	44350	4900	47500	44350
12	001	ORA	32.721	SEAL BEACH, SEAL BEACH BOULEVARD	4450	49000	45950	4450	49500	45950
12	001	ORA	33.719	LOS ANGELES/ORANGE COUNTY LINE	4000	45500	41550			
07	001	LA	0	LOS ANGELES/ORANGE COUNTY LINE				4100	45500	42000
07	001	LA	1.86	LONG BEACH, BELLFLOWER BOULEVARD	3350	37000	34500	2550	28000	26000
07	001	LA	1.973	LONG BEACH, JCT. RTE. 22	2550	28000	26000	3400	36500	34000
07	001	LA	2.751	LONG BEACH, ANAHEIM STREET	3400	36500	34000	2800	30000	28000
07	001	LA	5.011	LONG BEACH, CHERRY AVENUE	3600	37000	36500	3650	37500	37000
07	001	LA	6.26	LONG BEACH, LONG BEACH BOULEVARD	3200	33000	32500	3350	35000	34500
07	001	LA	7.288	LONG BEACH, JCT. RTE. 710	4550	49500	40500	4350	47500	39000
07	001	LA	8.266	LONG BEACH, JCT. RTE. 103	3800	41500	34000	3450	38500	31500
07	001	LA	9.253	LOS ANGELES, ALAMEDA STREET	3450	38500	31500	3550	40000	32500
07	001	LA	10.532	LOS ANGELES, AVALON BOULEVARD	3550	40000	33000	4350	50000	41000
07	001	LA	11.61	LOS ANGELES, JCT. RTE. 110	4400	51000	41500	4250	57000	56000
07	001	LA	12.171	LOS ANGELES, VERMONT AVENUE	4250	57000	56000	4100	54000	53000
07	001	LA	12.523	LOS ANGELES, NORMANDIE AVENUE	4100	54000	53000	3850	49000	48500
07	001	LA	13.1	LOS ANGELES, JCT. RTE. 213	3900	49500	49000	4950	62000	61000
07	001	LA	14.634	TORRANCE, CRENSHAW BOULEVARD	4800	59000	58000	3750	44000	43500
07	001	LA	16.005	TORRANCE, JCT. RTE. 107	3300	39500	39000	3600	45500	42500
07	001	LA	18.09	TORRANCE, PALOS VERDES BOULEVARD	2700	34500	32000	2350	31500	29000
07	001	LA	19.524	REDONDO BEACH, TORRANCE BOULEVARD	3200	42000	39000	3150	42500	39500
07	001	LA	21.181	HERMOSA BEACH, AVIATION BOULEVARD	5000	67000	62000	4150	53000	50000
07	001	LA	21.341	HERMOSA BEACH, PIER AVENUE/14TH STREET	4150	53000	50000	3750	48000	45500

2015 Traffic Volumes on California State Highways

Dist	Route	County	Postmile	Description	Back Peak Hour	Back Peak Month	Back AADT	Ahead Peak Hour	Ahead Peak Month	Ahead AADT
07	001	LA	21.919	MANHATTAN BEACH, ARTESIA BOULEVARD	3900	49500	47000	3800	48500	46000
07	001	LA	22.9	MANHATTAN BEACH, MANHATTAN BEACH BOULEVARD	4050	51000	48500	4850	60000	57000
07	001	LA	23.924	EL SEGUNDO, ROSECRANS AVENUE	5400	67000	64000	5600	68000	65000
07	001	LA	24.911	EL SEGUNDO, EL SEGUNDO BOULEVARD	4750	64000	61000	4350	58000	56000
07	001	LA	25.924	LOS ANGELES, JCT. RTE. 105	4900	65000	62000	8800	115000	110000
07	001	LA	26.904	LOS ANGELES, LA INT'NL AIRPORT, CENTURY BLVD	8800	115000	110000	6800	88000	85000
07	001	LA	27.363	LOS ANGELES, LA INT'NL AIRPORT, VIA LINCOLN BLVD	6800	88000	85000	3250	40500	37000
07	001	LA	29.084	LOS ANGELES, MANCHESTER AVENUE	3700	46000	42000	5300	63000	57000
07	001	LA	30.163	LOS ANGELES, JEFFERSON BOULEVARD	5200	63000	57000	5100	63000	58000
07	001	LA	30.474	LOS ANGELES, CULVER BOULEVARD	5100	63000	58000	5200	65000	60000
07	001	LA	31.29	LOS ANGELES, JCT. RTE. 90	4450	57000	52000	5300	71000	65000
07	001	LA	31.78	LOS ANGELES, WASHINGTON BLVD	5400	74000	68000	4100	51000	47500
07	001	LA	32.166	LOS ANGELES, JCT. RTE. 187	4100	51000	47500	3450	45000	41500
07	001	LA R	34.576	SANTA MONICA, JCT. RTE. 10	3400	46500	43500	5600	64000	62000
07	001	LA	35.184	SANTA MONICA, OCEAN AVENUE	5600	64000	62000	6700	76000	74000
07	001	LA	36.11	SANTA MONICA, CALIFORNIA AVENUE INCLINE	6700	76000	74000	7500	84000	79000
07	001	LA	37.045	LOS ANGELES, CHAUTAUQUA BOULEVARD	7500	84000	79000	7600	86000	80000
07	001	LA	39.326	LOS ANGELES, SUNSET BOULEVARD	5900	68000	63000	5600	65000	60000
07	001	LA	40.769	JCT. RTE. 27	4900	57000	53000	4650	51000	47500
07	001	LA	44.121	MALIBU, LAS FLORES CANYON ROAD	4000	44000	40500	4050	44500	41000
07	001	LA	47.091	MALIBU, CROSS CREEK ROAD	4150	45500	41500	5200	52000	43000
07	001	LA	47.75	MALIBU, CIVIC CENTER WAY	5200	52000	43000	4450	44000	36500
07	001	LA	48.171	MALIBU, MALIBU CANYON ROAD	4700	44000	36500	3950	37000	31000
07	001	LA	54.02	MALIBU, KANAN DUME ROAD	3600	33500	28000	3800	35500	29500
07	001	LA	56.843	MALIBU, TRANCAS CANYON RD/BROAD BEACH RD	2500	23600	21300	1950	18400	16700
07	001	LA	57.391	MALIBU, LUNITA ROAD	1950	18400	16700	1950	18400	16700
07	001	LA	59.401	MALIBU, ENCINAL CANYON ROAD	1750	16300	14800	1450	13500	12300
07	001	LA	59.901	MALIBU, JCT. RTE. 23	1450	13500	12300	1400	12800	11700
07	001	LA	62.301	MULHOLLAND HIGHWAY	1300	12200	11200	1550	14400	13200
07	001	LA	62.867	LOS ANGELES/VENTURA COUNTY LINE	1550	14400	13200			
07	001	VEN	0	LOS ANGELES/VENTURA COUNTY LINE				1550	14400	11800
07	001	VEN	9.866	CALLEGUAS CREEK	1100	10100	9900	1100	10100	9900
07	001	VEN	10.229	LAS POSAS ROAD	1100	10100	9900	1050	9500	9300
07	001	VEN	11.594	WOOD ROAD	1050	9500	9300	1300	12100	12000
07	001	VEN	12.785	HUENEME ROAD	13000	12100	12000	1350	12800	12600
07	001	VEN	13.59	NAUMAN ROAD	1350	12800	12600	1400	12900	12800
07	001	VEN R	15.053	OXNARD, PLEASANT VALLEY ROAD/RICE AVENUE	1400	12900	12800	2050	19200	19000
07	001	VEN	15.061	OXNARD, PLEASANT VALLEY ROAD(VIA OXNARD BLVD)	2050	19200	19000	1350	14100	13100
07	001	VEN	21.075	OXNARD, JCT. RTE. 101	3150	33000	30500	720	6800	4500

2015 Traffic Volumes on California State Highways

Dist	Route	County	Postmile	Description	Back Peak Hour	Back Peak Month	Back AADT	Ahead Peak Hour	Ahead Peak Month	Ahead AADT
07	001	VEN	27.675	SEACLIFF COLONY, JCT. RTE. 101	720	6800	4500	130	980	610
07	001	VEN	28.48	LAS CRUCES, JCT. RTE. 101; MOBIL OIL PIER	130	980	610			
05	001	SB R	0	LAS CRUCES, JCT. RTE. 101; MOBIL OIL PIER				820	7800	7300
05	001	SB	15.01	JALAMA ROAD	800	8400	7800	800	8600	7600
05	001	SB	19.251	LOMPOC, SOUTH JCT. RTE. 246	900	8800	7900	1000	10500	10200
05	001	SB	20.565	LOMPOC, NORTH JCT. RTE. 246	1300	14400	13600	1000	12000	11700
05	001	SB	22.519	LOMPOC, SANTA YNEZ RIVER BRIDGE	2700	29000	28000	2700	29000	28000
05	001	SB R	23.296	LOMPOC/CASMALIA ROAD	2800	30000	28300	2000	21100	20200
05	001	SB R	26.69	PINE CANYON ROAD	1600	20800	15000	1900	15800	15400
05	001	SB M	29.891	VANDENBERG AIR FORCE BASE	1600	15500	15000	1900	16000	15400
05	001	SB R	31.042	JCT. RTE. 135, VANDENBURG, NORTH	1800	15400	15000	2200	19300	15700
05	001	SB R	34.777	ORCUTT, JCT. RTE. 135 NORTH	1900	18600	17600	500	4100	3000
05	001	SB R	35.53	CLARK AVENUE	330	3100	2300	310	3100	2800
05	001	SB	41.81	CASMALIA ROAD	300	3900	3700	300	2950	2400
05	001	SB	49.199	GUADALUPE, JCT. RTE. 166 EAST	270	2700	2500	610	6700	6000
05	001	SB	50.408	GUADALUPE NORTH CITY LIMITS	580	6100	5700	600	5400	4800
05	001	SB	50.606	SANTA BARBARA/SAN LUIS OBISPO COUNTY LINE	570	5300	4800			
05	001	SLO	0	SANTA BARBARA/SAN LUIS OBISPO COUNTY LINE				460	4400	4100
05	001	SLO	1.291	OSO FLACO UNDERPASS	450	4600	4100	630	5700	5350
05	001	SLO	6.35	ENTRANCE, UNION OIL COKING PLANT	830	8000	7500	750	8000	7500
05	001	SLO	10.29	ARROYO GRANDE ROAD	510	3900	3200	820	6500	4850
05	001	SLO	10.9	HALCYON ROAD	600	5600	4850	810	9700	9450
05	001	SLO	13	ENTRANCE, PISMO BEACH STATE PARK	780	7200	7050	990	9900	9350
05	001	SLO	14.1	GROVER CITY, GRAND AVENUE	990	8900	8550	1300	12200	11600
05	001	SLO	15.268	PISMO BEACH, VILLA CREEK	1100	13100	10800	1100	13100	10800
05	001	SLO L	16.543	PISMO BEACH, SOUTH JCT. RTE. 101	1400	8900	6400	1800	15200	10200
05	001	SLO	16.77	SAN LUIS OBISPO, NORTH JCT. RTE. 101	1400	8200	6200	2800	31500	29500
05	001	SLO	17.341	SAN LUIS OBISPO, FOOTHILL BOULEVARD	3600	35500	32800	3000	33000	30400
05	001	SLO	17.874	HIGHLAND DRIVE	2900	30500	28400	2200	29000	26200
05	001	SLO	19.71	ENTRANCE, CALIFORNIA MEN'S COLONY	2400	27000	25100	2400	25500	23500
05	001	SLO	20.89	ENTRANCE, CAMP SAN LUIS OBISPO	2600	21000	17200	2100	23700	21900
05	001	SLO	22.653	ENTRANCE, CUESTA COLLEGE	1600	18400	17500	1700	18000	16000
05	001	SLO	27.883	BAYWOOD PARK ROAD	1500	15600	13500	2400	27000	25100
05	001	SLO	28.82	MORRO BAY, SOUTH MORRO BAY	2400	26500	25100	2500	24000	21500
05	001	SLO	29.618	MORRO BAY, NORTH MORRO BAY	2500	24000	21500	2400	26500	24900
05	001	SLO	30.135	JCT. RTE. 41 NORTHEAST	2400	26500	24900	2100	23600	20100
05	001	SLO	31.13	MORRO BAY, SAN JACINTO STREET	2100	23600	20100	2000	18400	16000
05	001	SLO	31.97	ATASCADERO BEACH, YERBA BUENA STREET	2100	19500	17000	1700	21700	15800
05	001	SLO R	34.905	OLD CREEK ROAD	1300	16100	12800	1300	9800	8950

2015 Traffic Volumes on California State Highways

Dist	Route	County	Postmile	Description	Back Peak Hour	Back Peak Month	Back AADT	Ahead Peak Hour	Ahead Peak Month	Ahead AADT
05	001	SLO	R 35.959	C STREET	1300	11200	7800	1500	10900	8950
05	001	SLO	45.99	JCT. RTE. 46	1100	10300	8200	1400	12000	10100
05	001	SLO	46.85	CAMBRIA AIR FORCE BASE ROAD	1400	11400	10100	1000	8200	7250
05	001	SLO	48.26	ARDATH DRIVE/MAIN STREET	1300	10600	9500	910	7600	7250
05	001	SLO	54.804	PICO CREEK	840	5700	3750	840	5700	3750
05	001	SLO	56.39	HEARST CASTLE STATE PARK	750	6200	4250	490	4500	3100
05	001	SLO	58.9	SAN SIMEON, NORTH	490	4500	3100	380	3100	2650
05	001	SLO	71.341	SAN CARPOJO CREEK	440	4150	2650	440	4150	2650
05	001	SLO	74.324	SAN LUIS OBISPO/MONTEREY COUNTY LINE	250	1700	1460			
05	001	MON	0	SAN LUIS OBISPO/MONTEREY COUNTY LINE				400	3200	2400
05	001	MON	35.346	ANDERSON CANYON BRIDGE	400	3700	2400	490	4500	2900
05	001	MON	46.595	BIG SUR RIVER BRIDGE	760	6500	4500	760	6500	4500
05	001	MON	62.972	BIG SUR, GARRAPATA CREEK BRIDGE	580	6500	5100	630	5800	5100
05	001	MON	68.335	CARMEL HIGHLANDS, YANKEE POINT DRIVE NORTH	630	5800	5100	920	10400	8400
05	001	MON	71.179	SAN JOSE CREEK BRIDGE	1550	15300	14800	1550	15300	14800
05	001	MON	72.614	RIO ROAD	1600	15300	14800	1350	15300	14800
05	001	MON	72.921	CARMEL VALLEY ROAD, CARMEL, SOUTH	1350	15300	14800	3150	35500	34800
05	001	MON	73.8	CARMEL, OCEAN AVENUE	3150	35500	34800	3100	47000	43000
05	001	MON	75.135	JCT. RTE. 68, CARMEL- PACIFIC GROVE	3300	50000	46100	4250	56000	52000
05	001	MON	R 75.733	MONTEREY SOUTH CITY LIMITS	4250	55000	52000	4250	55000	52000
05	001	MON	R 75.754	MONTEREY, MUNRAS AVENUE	4250	55000	52000	4050	52000	50000
05	001	MON	R 77.379	MONTEREY, AGUAJITO ROAD	3950	52000	50000	5800	80000	77000
05	001	MON	R 78.119	MONTEREY, JCT. RTE. 68 EAST	5800	80000	77000	5200	65000	58000
05	001	MON	R 78.883	MONTEREY, DEL MONTE AVENUE	5200	65000	58000	6800	75000	72000
05	001	MON	R 79.357	SEASIDE, JCT. RTE. 218	6800	74000	72000	6200	74000	71000
05	001	MON	R 80.679	ORD VILLAGE	6200	74000	71000	8100	88000	83000
05	001	MON	R 82.89	FORT ORD, MAIN ENTRANCE	8100	88000	83000	7900	86000	79000
05	001	MON	R 84.484	FORT ORD, NORTH ENTRANCE (12TH STREET)	7900	86000	79000	6800	72000	64900
05	001	MON	R 85.135	SOUTH MARINA	6800	72000	64900	4900	48000	43700
05	001	MON	R 86.481	RESERVATION ROAD	4900	48000	43700	4900	47000	42000
05	001	MON	R 88.638	NEPONSET ROAD (DEL MONTE BOULEVARD)	4900	47000	42000	4000	49000	45000
05	001	MON	R 89.185	SALINAS RIVER BRIDGE, CASTROVILLE, SOUTH	4800	51000	45000	4800	47000	45000
05	001	MON	R 90.388	MOLERA/NASHUA ROADS	4800	47000	45000	4800	55000	47000
05	001	MON	R 90.979	CASTROVILLE, JCT. RTE. 156 WEST	4800	55000	47000	3250	20500	17700
05	001	MON	T 92.213	CASTROVILLE, JCT. RTE. 183	3250	20500	17700	3500	36000	31000
05	001	MON	94.4	MOLERA ROAD	3500	36000	31000	3500	36000	31000
05	001	MON	96.101	MOSS LANDING, DOLAN ROAD	3500	36000	31000	4050	42500	37000
05	001	MON	99.92	JENSEN ROAD	4050	42500	37000	3650	40500	34800
05	001	MON	T 101.04	SALINAS/PAJARO ROADS	3650	40500	34800	3300	40000	35000

2015 Traffic Volumes on California State Highways

Dist	Route	County	Postmile	Description	Back Peak Hour	Back Peak Month	Back AADT	Ahead Peak Hour	Ahead Peak Month	Ahead AADT
05	001	MON	R 102.031	MONTEREY/SANTA CRUZ COUNTY LINE	3300	41000	35000			
05	001	SCR	R 0	MONTEREY/SANTA CRUZ COUNTY LINE				3400	43500	37000
05	001	SCR	R .716	JCT. RTE. 129	3750	41500	37000	3700	45000	40000
05	001	SCR	R 2.269	WATSONVILLE, HARKINS SLOUGH ROAD OC	3700	45000	40000	2900	35000	31000
05	001	SCR	R 2.683	JCT. RTE. 152	2900	35000	31000	5000	56000	53000
05	001	SCR	R 3.181	WATSONVILLE, AIRPORT BLVD/ROACHE RD	5000	56000	53000	5800	69000	61000
05	001	SCR	R 4.073	BUENA VISTA DRIVE (SPRING VALLEY ROAD)	5800	69000	61000	5700	68000	60000
05	001	SCR	R 6.688	MAR MONTE AVENUE (LA SELVA BEACH ROAD)	5700	68000	60000	5700	67000	60000
05	001	SCR	R 7.663	LARKIN VALLEY ROAD	5700	67000	60000	6100	75000	68000
05	001	SCR	8.355	FREEDOM BOULEVARD	6100	77000	68000	7000	82000	78000
05	001	SCR	9.153	RIO DEL MAR N/O FREEDOM BOULEVARD	7000	82000	78000	7200	86000	82000
05	001	SCR	10.535	STATE PARK DRIVE	7200	86000	82000	7000	90000	84000
05	001	SCR	12.088	CAPITOLA, PARK AVENUE	6900	88000	84000	5900	91000	88000
05	001	SCR	13.192	CAPITOLA, BAY AVENUE	5900	91000	88000	6400	100000	97000
05	001	SCR	13.62	CAPITOLA, 41ST AVENUE	6400	100000	97000	5900	90000	88000
05	001	SCR	14.864	SOQUEL AVENUE	5900	90000	88000	6300	97000	94000
05	001	SCR	15.822	SANTA CRUZ, MORRISSEY BOULEVARD	6300	97000	94000	5900	88000	85000
05	001	SCR	16.628	SANTA CRUZ, EMELINE STREET CONNECTION	5900	88000	85000	6300	90000	86000
05	001	SCR	16.821	SANTA CRUZ, JCT. RTE. 17 NORTH	6300	90000	86000	4950	63000	61000
05	001	SCR	17.56	JCT. RTE. 9 NORTH, RIVER STREET	5200	63000	61000	4300	49000	47000
05	001	SCR	18.239	SANTA CRUZ, MISSION STREET	4300	49000	47000	4900	57000	55000
05	001	SCR	19	SANTA CRUZ, BAY STREET	3400	39000	37000	2450	28500	26500
05	001	SCR	19.69	SANTA CRUZ, SWIFT STREET	2050	23500	21900	2450	19300	15700
05	001	SCR	20.611	SANTA CRUZ, NORTH CITY LIMITS	1950	15600	12400	1950	15800	12300
05	001	SCR	27.62	BONNY DOON RD	2100	13500	10400	2350	13200	9900
05	001	SCR	30.44	LANDING/SWANTON ROADS	2000	10900	8000	2000	11300	8200
05	001	SCR	37.451	SANTA CRUZ/SAN MATEO COUNTY LINE	790	5500	4500			
04	001	SM	0	SANTA CRUZ/SAN MATEO COUNTY LINE				860	5900	4250
04	001	SM	13.579	PEBBLE BEACH ROAD (TO PESCADERO)	690	5000	3450	1300	8900	6500
04	001	SM	18.189	JCT. RTE. 84 EAST	1150	8900	6500	940	7700	6100
04	001	SM	20.98	TUNITAS CREEK ROAD	940	7700	6100	1100	9300	7300
04	001	SM	23.06	MEYN/VERDE ROADS	1100	9300	7300	1150	9500	7500
04	001	SM	26.432	MIRAMONTES POINT ROAD	1150	10700	8600	1850	16500	14100
04	001	SM	27.75	HALF MOON BAY, MAIN STREET	2300	20600	17600	2150	19100	16300
04	001	SM	29.036	HALF MOON BAY, JCT. RTE. 92 EAST	2750	32500	31000	2500	29500	28000
04	001	SM	29.12	HALF MOON BAY, MAIN STREET	2500	29500	28000	2900	34000	32500
04	001	SM	30.225	FRENCHMANS CREEK ROAD	2550	30000	28500	2550	30000	28500
04	001	SM	33.361	CAPISTRANO/OBISPO ROADS	1850	21900	20800	1600	19300	18100
04	001	SM	35.334	VALLEMAR/ETHELDORE STREETS	1800	16400	15400	1900	17600	16500

2015 Traffic Volumes on California State Highways

Dist	Route	County	Postmile	Description	Back Peak Hour	Back Peak Month	Back AADT	Ahead Peak Hour	Ahead Peak Month	Ahead AADT
04	001	SM	40.752	PACIFICA, SAN PEDRO AVENUE	1800	16400	15400	1800	16400	15400
04	001	SM	40.959	PACIFICA, LINDA MAR BOULEVARD	1800	16000	15400	3850	35000	33500
04	001	SM	42.014	PACIFICA, ROCKAWAY BEACH AVENUE	4300	39000	37500	5600	51000	49000
04	001	SM R	42.583	PACIFICA, REINA DEL MAR AVE (TO VALLEMAR)	5600	51000	49000	5800	52000	50000
04	001	SM R	43.464	PACIFICA, SHARP PARK ROAD	4250	51000	48500	3000	36000	34500
04	001	SM R	43.744	PACIFICA, CLAREDON RD/ OCEANA BLVD	3000	36000	34500	3000	35500	34000
04	001	SM R	44.88	PACIFICA, MILAGRA DRIVE	3000	35500	34000	2300	27500	26500
04	001	SM R	45.39	PACIFICA, MONTEREY ROAD	2300	27500	26500	3700	43500	42000
04	001	SM R	46.722	DALY CITY, JCT. RTE. 35	3700	43500	42000	5700	68000	65000
04	001	SM R	47.272	DALY CITY, CLARINADA AVENUE	5700	68000	65000	6100	73000	70000
04	001	SM R	47.802	SOUTH JCT. RTE. 280	6100	73000	70000	6200	74000	71000
04	001	SM R	48.359	NORTH JCT. RTE. 280	6200	74000	71000	7300	105000	103000
04	001	SM R	48.558	SAN MATEO/SAN FRANCISCO COUNTY LINE	7300	105000	103000			
04	001	SF R	0	SAN MATEO/SAN FRANCISCO COUNTY LINE				8500	122000	120000
04	001	SF R	.105	SAN FRANCISCO, ALEMANY BOULEVARD	8500	122000	120000	8000	115000	113000
04	001	SF R	.312	BROTHERHOOD WAY/STANLEY DRIVE	8000	115000	113000	7500	108000	106000
04	001	SF R	.68	SAN FRANCISCO, 19TH AVE/ JUNIPERO SERRA BLVD	7500	108000	106000	5500	78000	75000
04	001	SF	1.35	SAN FRANCISCO, WINSTON DRIVE	5500	76000	75000	5500	76000	75000
04	001	SF	1.897	SAN FRANCISCO, JCT. RTE. 35	5500	76000	75000	5500	76000	75000
04	001	SF	2.87	SAN FRANCISCO, QUINTARA STREET	5500	76000	75000	5500	76000	75000
04	001	SF	4.05	SAN FRANCISCO, LINCOLN WAY	5500	76000	75000	5100	72000	69000
04	001	SF	5	SAN FRANCISCO, FULTON STREET	5100	72000	69000	5100	72000	69000
04	001	SF	5.88	SAN FRANCISCO, LAKE STREET	4000	56000	55000	4000	56000	55000
04	001	SF	7.077	JCT. RTE. 101	4000	56000	55000			
04	001	MRN	0	JCT. RTE. 101				3400	33000	31500
04	001	MRN	.65	TAMALPAIS JUNCTION, ALMONTE BOULEVARD	3400	33000	31500	1900	19600	17500
04	001	MRN	1.31	PINE STREET	1700	18800	16800	1450	15500	13800
04	001	MRN	1.91	LORING AVENUE	1300	13700	12200	830	9000	8100
04	001	MRN	3.35	SOUTH JCT. PANORAMIC HIGHWAY	680	7400	6600	440	3850	3450
04	001	MRN	5.92	MUIR WOODS ROAD	400	3500	3150	500	4350	3900
04	001	MRN	12.21	PANORAMIC HIGHWAY, NORTH	500	4350	3900	490	4300	3850
04	001	MRN	17.066	FAIRFAX/BOLINAS ROADS	340	3000	2700	290	2500	2250
04	001	MRN	17.2	BOLINAS ROAD	290	2500	2250	310	2750	2450
04	001	MRN	26.509	SIR FRANCIS DRAKE BOULEVARD, SOUTH	310	2750	2450	380	3350	3000
04	001	MRN	28.6	SIR FRANCIS DRAKE BOULEVARD, NORTH	380	3350	3000	930	4750	4400
04	001	MRN	29.33	POINT REYES/PETALUMA ROADS	930	4750	4400	380	2250	2100
04	001	MRN	38.409	MARSHALL/PETALUMA ROADS	380	2250	2100	240	1400	1300
04	001	MRN	45.36	TOMALES/PETALUMA ROADS	240	1400	1300	230	1350	1250
04	001	MRN	45.66	DILLON BEACH ROAD	230	1350	1250	230	1350	1250

2015 Traffic Volumes on California State Highways

Dist	Route	County	Postmile	Description	Back Peak Hour	Back Peak Month	Back AADT	Ahead Peak Hour	Ahead Peak Month	Ahead AADT
04	001	MRN	47.86	TWO ROCK ROAD	230	1350	1250	190	1150	1050
04	001	MRN	50.509	SONOMA/MARIN COUNTY LINE	190	1150	1050			
04	001	SON	0	SONOMA/MARIN COUNTY LINE				190	1150	1050
04	001	SON	.19	VALLEY FORD ROAD	190	1200	1050	810	5500	4450
04	001	SON	2.42	VALLEY FORD/FREESTONE ROADS	810	5500	4450	710	4850	3950
04	001	SON	5.38	BODEGA HIGHWAY	710	4850	3950	1150	7800	6400
04	001	SON	11.07	BODEGA EASTSHORE ROAD	860	5900	4750	730	4950	4050
04	001	SON	20.1	JCT. RTE. 116 EAST	540	2900	2250	500	3500	2800
04	001	SON	21.3	JENNER	500	3500	2800	510	3550	2850
04	001	SON R	33.038	FORT ROSS, FORT ROSS ROAD	340	2300	1900	330	2250	1850
04	001	SON	48.112	STEWARTS POINT/SKAGGS SPRINGS ROAD	280	1950	1600	290	2000	1650
04	001	SON	58.583	SONOMA/MENDOCINO COUNTY LINE	350	3400	2900			
01	001	MEN	0	SONOMA/MENDOCINO COUNTY LINE				350	3400	2900
01	001	MEN	1.02	NORTH LIMITS GUALALA	600	5400	4500	370	3500	2650
01	001	MEN	5.09	FISH ROCK ROAD	370	3500	2650	270	2750	2100
01	001	MEN	14.692	POINT ARENA, SOUTH CITY LIMITS	250	2600	2100	250	2600	2100
01	001	MEN	15.18	POINT ARENA, RIVERSIDE DRIVE	420	4300	3400	350	3600	2800
01	001	MEN	15.74	POINT ARENA, LAKE STREET	350	3600	2800	280	2800	2250
01	001	MEN	16.166	POINT ARENA, NORTH CITY LIMITS	280	2800	2250	280	2800	2250
01	001	MEN	19.34	MOUNTAIN VIEW ROAD, MANCHESTER, SOUTH	240	2300	1950	240	2050	1750
01	001	MEN	34.9	NORTH LIMITS ELK	160	1400	1200	160	1450	1200
01	001	MEN	40.273	JCT. RTE. 128 EAST	160	1450	1200	480	4200	3300
01	001	MEN	47.5	LITTLE RIVER, AIRPORT ROAD	480	4200	3300	760	7900	6400
01	001	MEN	50.04	COMPTCHE/UKIAH ROADS	760	7900	6400	860	8900	7100
01	001	MEN R	50.56	MENDOCINO, JACKSON STREET	750	7900	6200	750	7900	6200
01	001	MEN R	51.49	MENDOCINO, LANSING STREET	1000	10200	8100	1600	15800	12400
01	001	MEN R	55.78	NORTH LIMITS CASPAR	1350	13100	10300	1250	14000	11000
01	001	MEN	57.22	GIBNEY LANE	1350	14000	11000	1400	14200	11300
01	001	MEN	59.25	SIMPSON LANE	1400	14200	11300	2100	21700	18500
01	001	MEN	59.803	JCT. RTE. 20 EAST	2050	23200	19700	2000	24200	21200
01	001	MEN	60.68	FORT BRAGG, CYPRESS AVENUE	2750	31500	27300	2000	22300	19300
01	001	MEN	61.471	FORT BRAGG, REDWOOD AVENUE	1500	16500	14400	1900	21400	18800
01	001	MEN	62.36	FORT BRAGG, NORTH CITY LIMITS	1050	12400	10200	1250	10200	8300
01	001	MEN	62.8	AIRPORT ROAD, FORT BRAGG, NORTH	1250	10200	8200	1100	8200	6700
01	001	MEN R	64.858	MAC KERRICHER STATE PARK	870	6100	4600	300	2150	1500
01	001	MEN	77.66	WESTPORT, NORTH	180	1300	900	130	1300	900
01	001	MEN	90.874	JCT. RTE. 211 NORTH	130	1300	900	110	1100	700
01	001	MEN	105.501	LEGGETT, JCT. RTE. 271	120	1150	700	110	1050	650
01	001	MEN	105.578	LEGGETT, JCT. RTE. 101	110	1050	650			

2015 Traffic Volumes on California State Highways

Dist	Route	County	Postmile	Description	Back Peak Hour	Back Peak Month	Back AADT	Ahead Peak Hour	Ahead Peak Month	Ahead AADT
07	002	LA	2.321	LOS ANGELES, CENTINELA AVENUE				2550	30500	29500
07	002	LA	2.6	LOS ANGELES, BUNDY DRIVE	2550	30500	29500	2500	30000	29000
07	002	LA	3.645	LOS ANGELES, JCT. RTE. 405	4350	53000	51000	3900	52000	50000
07	002	LA	10.651	LOS ANGELES, SYCAMORE AVENUE	3900	52000	50000	2850	43000	40500
07	002	LA	10.896	LOS ANGELES, HIGHLAND AVENUE	2850	43000	40500	2750	41500	39000
07	002	LA	11.581	LOS ANGELES, VINE STREET	2750	41500	39000	2600	40000	37500
07	002	LA	12.32	LOS ANGELES, WILTON PLACE	2600	40000	37500	2900	46000	43000
07	002	LA	12.58	LOS ANGELES, WESTERN AVENUE	2900	46000	43000	3850	62000	56000
07	002	LA	12.75	LOS ANGELES, JCT. RTE. 101	3850	62000	56000	2700	33000	30000
07	002	LA	13.19	LOS ANGELES, SUNSET BOULEVARD	2700	33000	30000	3700	42000	38500
07	002	LA	13.592	LOS ANGELES, LEFT ONTO GLENDALE BLVD	3300	36000	33500	6300	66000	61000
07	002	LA	14.213	LOS ANGELES, RIGHT VIA THE GLENDALE FWY	6300	66000	61000	5500	60000	59000
07	002	LA	15.143	LOS ANGELES, JCT. RTE. 5	5500	60000	59000	14600	164000	162000
07	002	LA	16.008	LOS ANGELES, SAN FERNANDO ROAD	14600	164000	162000	14000	157000	155000
07	002	LA R	17.002	LOS ANGELES, VERDUGO ROAD	14000	157000	155000	12800	143000	141000
07	002	LA R	17.288	LOS ANGELES, YORK BOULEVARD	12800	143000	141000	14500	163000	160000
07	002	LA R	18.814	LOS ANGELES, JCT. RTE. 134	14500	163000	160000	12200	131000	127000
07	002	LA R	20.053	GLENDALE, MOUNTAIN STREET	12200	131000	127000	11500	119000	115000
07	002	LA R	22.939	LA CANADA-FLINTRIDGE, JCT. RTE. 210	11500	119000	119233	1400	14600	13400
07	002	LA R	23.438	LA CANADA-FLINTRIDGE, FOOTHILL BOULEVARD	1400	14600	14300	1600	17300	15400
07	002	LA	24.463	EAST JCT. RTE. 210, VIA ANGELES CREST HIGHWAY	1600	17300	15400	1600	17300	15400
07	002	LA R	25.35	VISTA DEL VALLE ROAD	860	9300	8200	790	7900	6900
07	002	LA	26.99	ANGELES FOREST BOUNDARY	460	4000	3500	460	4000	3500
07	002	LA	28.576	SLIDE CANYON BRIDGE	580	5100	4400	580	5100	4400
07	002	LA	33.8	ANGELES FOREST HIGHWAY	410	3600	3100	110	860	750
07	002	LA	38.37	MOUNT WILSON ROAD	110	860	750	60	430	370
07	002	LA	50.61	ENTRANCE, UPPER CHILAO RECREATION AREA	70	450	390	70	440	380
07	002	LA	58.09	BUCKHORN RANGER STATION	40	260	230	40	260	230
07	002	LA	64.085	ISLIP SADDLE, JCT. RTE. 39 SOUTH (CLOSED)	40	250	220	40	250	220
07	002	LA	77.39	BLUE RIDGE ROAD	40	250	220	70	440	390
07	002	LA	79.881	BIG PINES HIGHWAY	70	440	390	280	1850	1600
07	002	LA	82.265	LOS ANGELES/SAN BERNARDINO COUNTY LINE	320	1750	1650			
08	002	SBD	0	LOS ANGELES/SAN BERNARDINO COUNTY LINE				320	1700	1650
08	002	SBD	1.73	WRIGHTWOOD, LONE PINE ROAD	740	7500	6900	750	7600	7000
08	002	SBD	6.358	JCT. RTE. 138	750	7600	7000			
02	003	TRI L	0	JCT. RTE. 36				80	990	610
02	003	TRI	6.22	MORGAN HILL ROAD	160	1800	1400	290	2550	2350
02	003	TRI	7.2	HAYFORK	290	2550	2350	290	2550	2350
02	003	TRI L	30.89	WEAVERVILLE, NORTH JCT. RTE. 299	160	1750	1550	440	3800	3750

2015 Traffic Volumes on California State Highways

Dist	Route	County	Postmile	Description	Back Peak Hour	Back Peak Month	Back AADT	Ahead Peak Hour	Ahead Peak Month	Ahead AADT
02	003	TRI	31.94	COUNTY DUMP ROAD	330	3450	2900	240	2550	1950
02	003	TRI	37.9	RUSH CREEK ROAD	120	1300	1050	90	1000	800
02	003	TRI	59.64	TRINITY CENTER STATE HWY MAINTENANCE STA	60	740	520	60	740	520
02	003	TRI	67.894	COFFEE CREEK RD	60	740	520	30	220	200
02	003	TRI	R 79.501	U. S. FOREST SERVICE ROAD	30	170	140	30	160	130
02	003	TRI	T 85.068	TRINITY/SISKIYOU COUNTY LINE	50	200	140			
02	003	SIS	.408	TRINITY/SISKIYOU COUNTY LINE				40	280	200
02	003	SIS	6.955	GAZELLE ROAD	40	270	200	60	440	310
02	003	SIS	8.8	CALLAHAN	60	440	310	70	530	405
02	003	SIS	R 21	ETNA, MAIN STREET	130	1550	1350	170	1600	1400
02	003	SIS	R 21.472	COLLIER WAY	170	1700	1400	250	2700	2200
02	003	SIS	32.2	FORT JONES, SCOTT RIVER ROAD	290	3150	2700	430	4650	3950
02	003	SIS	38.258	MOFFETT CREEK ROAD	300	2850	2600	300	2850	2600
02	003	SIS	44.67	FOREST MOUNTAIN RANCH	300	2850	2600	300	2850	2600
02	003	SIS	L 47.264	YREKA, MOONLIT OAKS AVENUE	1600	15700	14200	1150	7100	5900
02	003	SIS	L 48.164	YREKA, OBERLIN ROAD	1150	7100	5900	1000	8300	6300
02	003	SIS	L 49.207	YREKA, CENTER STREET	950	9700	8900	920	9600	8700
02	003	SIS	L 49.871	YREKA, JCT. RTE. 263 NORTH	520	3700	2550	560	3900	3150
02	003	SIS	L 50.159	YREKA, JCT. RTE. 5	560	3900	3150	370	3500	3150
02	003	SIS	R 48.955	YREKA, AGER ROAD	370	3500	3150	260	2650	1250
02	003	SIS	R 49.454	YREKA, PHILIPE LANE	260	2650	1250	230	2600	1150
02	003	SIS	53.22	MONTAGUE, GRENADA ROAD	190	2600	880	330	3300	1800
02	003	SIS	54.187	MONTAGUE, EAST CITY LIMITS	170	1300	1050			
04	004	CC	0	HERCULES, JCT. RTE. 80				3750	42500	41500
04	004	CC	R .778	HERCULES, WILLOW AVENUE	3750	42500	41500	4500	51000	50000
04	004	CC	R 5.168	MC EWEN ROAD	4300	50000	48000	4350	50000	48500
04	004	CC	R 8.549	MARTINEZ, ALHAMBRA BOULEVARD	4350	50000	48500	5800	67000	64000
04	004	CC	R 9.185	MARTINEZ, PINE STREET	5800	67000	64000	6100	71000	68000
04	004	CC	R 10.33	MARTINEZ, MORELLO AVENUE	6100	71000	68000	7400	85000	82000
04	004	CC	R 11.126	MILANO WAY	7400	85000	82000	8200	94000	91000
04	004	CC	12.667	JCT. RTE. 680	8200	94000	91000	7200	87000	85000
04	004	CC	R 13.65	SOLANO WAY	7200	87000	85000	7100	85000	83000
04	004	CC	R 14.668	CONCORD, JCT. RTE. 242	7100	85000	83000	7800	101000	98000
04	004	CC	R 15.424	CONCORD, PORT CHICAGO HIGHWAY WEST	7800	101000	98000	13000	178000	173000
04	004	CC	R 16.834	WILLOW PASS ROAD	13000	178000	173000	12200	176000	170000
04	004	CC	R 18.83	PORT CHICAGO HIGHWAY EAST	12200	176000	170000	10400	154000	148000
04	004	CC	R 20.102	BAILEY ROAD	10400	154000	148000	9800	147000	140000
04	004	CC	23.049	PITTSBURG, RAILROAD AVENUE	9800	147000	140000	8800	132000	126000
04	004	CC	24.321	PITTSBURG, LOVERIDGE ROAD	8800	132000	126000	8300	125000	119000

2015 Traffic Volumes on California State Highways

Dist	Route	County	Postmile	Description	Back Peak Hour	Back Peak Month	Back AADT	Ahead Peak Hour	Ahead Peak Month	Ahead AADT
04	004	CC	26.007	ANITIOCH, SOMERSVILLE ROAD	8300	125000	119000	8500	128000	122000
04	004	CC	26.939	ANTIOCH, CONTRA LOMA BOULEVARD	8500	128000	122000	7800	118000	112000
04	004	CC	27.294	ANTIOCH, G STREET	7800	118000	112000	7400	110000	105000
04	004	CC R	27.79	ANTIOCH, A STREET/LONETREE	7400	110000	105000	6700	101000	96000
04	004	CC R	28.94	ANTIOCH, HILLCREST AVENUE	6700	101000	96000	5800	84000	80000
04	004	CC R	31.368	LAUREL ROAD	4950	70000	67000	4950	70000	67000
04	004	CC R	32.937	LONE TREE WAY	4950	70000	67000	4050	55000	53000
04	004	CC R	34.253	SAND CREEK RD	4050	55000	53000	3450	46000	44000
04	004	CC R	35.598	BALFOUR ROAD	3400	44500	43000	2100	27500	26500
04	004	CC R	36.579	MARSH CREEK/VASCO RD	2100	27500	26500	1300	15500	15000
04	004	CC R	41.96	MARSH CREEK ROAD	1250	15000	14500	2100	25500	24500
04	004	CC R	44.367	BYRON HIGHWAY	2100	25500	24500	2050	22000	21100
04	004	CC	46.46	DISCOVERY BAY BOULEVARD	2050	22000	21100	920	9600	9200
04	004	CC	48.392	CONTRA COSTA/SAN JOAQUIN COUNTY LINE	920	9600	9200			
10	004	SJ	0	CONTRA COSTA/SAN JOAQUIN COUNTY LINE				750	9900	9800
10	004	SJ	5.96	TRACY BOULEVARD	700	10400	9000	720	8900	8800
10	004	SJ	10.49	INLAND DRIVE	630	8300	7400	920	10000	9600
10	004	SJ	11.68	MAYBECK ROAD	920	10000	9700	1000	10100	9700
10	004	SJ T	14.045	ROBERTS ISLAND ROAD	1000	10400	9800	1650	14800	12800
10	004	SJ	15.09	FRESNO AVENUE	1350	13600	13500	1950	18000	13400
10	004	SJ	15.8	NAVY DRIVE/STOCKTON STREET	1950	19400	17500	1850	19000	18400
10	004	SJ T	15.318	STOCKTON, SOUTH JCT. RTE. 5	1850	19400	18900	1850	19400	15100
10	004	SJ R	16.059	STOCKTON, NORTH JCT RTE 5	1850	19400	17100	6300	79000	76000
10	004	SJ R	17.052	STANISLAUS STREET	6700	83000	77000	8800	105000	97000
10	004	SJ R	17.706	STOCKTON, WILSON WAY	9300	105000	97000	8700	104000	95000
10	004	SJ R	18.773	STOCKTON, FILBERT STREET	8700	104000	95000	8200	98000	89000
10	004	SJ R	19.44	SOUTH JCT. RTE. 99	8200	98000	89000	900	8000	7500
10	004	SJ	20.69	WALKER LANE	540	7200	5700	420	5700	4550
10	004	SJ	24.87	JACKTONE ROAD	620	6200	4650	670	6400	5000
10	004	SJ	33.1	FARMINGTON	780	4500	4100	870	4700	4550
10	004	SJ	34.14	SONORA ROAD (TO VALLEY HOME)	1350	5200	4000	1150	10700	3600
10	004	SJ	38.059	SAN JOAQUIN COUNTY/STANISLAUS COUNTY	1150	10700	3700			
10	004	STA	0	SAN JOAQUIN COUNTY/STANISLAUS COUNTY				1100	10300	3700
10	004	STA	4.54	MILTON ROAD	1100	10300	4450	1000	8800	5300
10	004	STA R	8.885	STANISLAUS/CALAVERAS COUNTY LINE	1000	8800	7600			
10	004	CAL R	0	STANISLAUS/CALAVERAS COUNTY LINE				1100	9300	7600
10	004	CAL R	7.323	HODSON ROAD/REEDS TURNPIKE	1050	9100	5400	790	7600	4350
10	004	CAL R	8.143	O' BYRNES FERRY ROAD	810	7900	4450	680	4150	4000
10	004	CAL	26.22	VALLECITO	500	9500	7900	860	9700	7800

2015 Traffic Volumes on California State Highways

Dist	Route	County	Postmile	Description	Back Peak Hour	Back Peak Month	Back AADT	Ahead Peak Hour	Ahead Peak Month	Ahead AADT
10	004	CAL	29.62	BIG TREES/TOMBELL ROADS	890	8200	7000	810	8300	6800
10	004	CAL	37.35	AVERY, MORAN ROAD WEST JUNCTION	850	9300	7500	820	8400	6700
10	004	CAL	41.52	WHITE PINES ROAD	900	9300	7400	930	8500	6800
10	004	CAL R	42.62	MORAN ROAD EAST JUNCTION	900	7600	6000	690	4500	3250
10	004	CAL	44.497	BIG TREES STATE PARK	690	4500	2700	680	3900	2550
10	004	CAL R	47.14	DORRINGTON	800	4450	2750	470	2500	1650
10	004	CAL	49.57	MEKO DRIVE	360	2500	1400	380	2600	1500
10	004	CAL R	62.84	BIG MEADOWS	450	1950	1100	380	2100	1000
10	004	CAL R	65.865	CALAVERAS/ALPINE COUNTY LINE	290	1650	1200			
10	004	ALP R	0	CALAVERAS/ALPINE COUNTY LINE				290	1650	1200
10	004	ALP R	2.896	MOUNT REBA ROAD	290	1900	1250	270	1600	1200
10	004	ALP	3.89	LAKE ALPINE	270	1600	1200	220	1250	950
10	004	ALP	18.556	EBBETTS PASS SUMMIT (ELEV. 8730 FT)	120	710	490	120	710	490
10	004	ALP	31.677	BULLION, JCT. RTE. 89	140	780	560			
11	005	SD R	.306	SAN DIEGO, CAMINO DE LA PLAZA, INT'NL BDRY				7200	86000	85000
11	005	SD R	.878	SOUTH JCT. RTE. 805	7200	86000	85000	3850	47000	43000
11	005	SD R	1.198	VIA SAN YSIDRO	3850	47000	43000	5100	62000	57000
11	005	SD	2.312	SAN DIEGO, DAIRY MART ROAD	5100	62000	57000	6300	77000	76000
11	005	SD	3.1	SAN DIEGO, JCT. RTE. 905	6300	77000	76000	8900	115000	114000
11	005	SD	4.042	SAN DIEGO, CORONADO AVENUE	9400	122000	121000	10300	136000	135000
11	005	SD	4.632	JCT. RTE. 75 WEST	10300	136000	135000	12700	163000	156000
11	005	SD	5.404	SAN DIEGO, MAIN STREET	12700	163000	156000	13500	160000	158000
11	005	SD	6.056	CHULA VISTA, PALOMAR STREET	13500	160000	158000	13200	156000	154000
11	005	SD	6.807	CHULA VISTA, L STREET	13200	156000	154000	14200	168000	167000
11	005	SD	7.3	CHULA VISTA, J STREET	14200	168000	167000	14200	172000	171000
11	005	SD	7.812	CHULA VISTA, H STREET	14200	172000	171000	13700	173000	170000
11	005	SD	8.562	E STREET	13700	173000	170000	11100	136000	130000
11	005	SD	9.396	JCT. RTE. 54	11100	136000	130000	15800	194000	187000
11	005	SD R	10.042	NATIONAL CITY, 24TH STREET	15800	194000	187000	15700	192000	186000
11	005	SD R	10.749	NATIONAL CITY, 9TH STREET	15700	192000	186000	14800	185000	177000
11	005	SD R	11.129	8TH STREET	14800	185000	177000	15600	196000	193000
11	005	SD R	11.66	SAN DIEGO, DIVISION/MAIN STREETS	15600	196000	193000	16200	201000	200000
11	005	SD R	12.647	JCT. RTE. 15 NORTH	16200	201000	200000	12900	174000	163000
11	005	SD R	13.386	SAN DIEGO, 28TH STREET	12900	174000	163000	13000	173000	167000
11	005	SD R	14.077	SAN DIEGO, JCT. RTE. 75 SOUTH	13000	173000	167000	13200	176000	169000
11	005	SD R	14.74	J STREET	13200	176000	169000	13800	185000	173000
11	005	SD R	15.036	SAN DIEGO, JCT. RTE. 94	13800	185000	173000	17200	238000	223000
11	005	SD R	15.405	SAN DIEGO, PERSHING DRIVE	17200	238000	223000	17200	238000	223000
11	005	SD R	16.069	SAN DIEGO, JCT. RTE. 163	17200	238000	223000	16600	230000	213000

2015 Traffic Volumes on California State Highways

Dist	Route	County	Postmile	Description	Back Peak Hour	Back Peak Month	Back AADT	Ahead Peak Hour	Ahead Peak Month	Ahead AADT
11	005	SD	R 16.311	SAN DIEGO, SIXTH AVENUE	16600	230000	213000	16600	230000	213000
11	005	SD	R 16.589	SAN DIEGO, FIRST AVENUE	16600	230000	213000	12800	181000	169000
11	005	SD	R 16.912	SAN DIEGO, HAWTHORN STREET	12800	181000	169000	15800	220000	201000
11	005	SD	R 17.25	SAN DIEGO, INDIA/SASSAFRAS STREETS	15800	220000	201000	15400	212000	195000
11	005	SD	R 17.53	PACIFIC HIGHWAY VIADUCT	15400	212000	195000	12400	171000	157000
11	005	SD	R 17.77	SAN DIEGO, SASSAFRAS STREET	12400	171000	157000	12300	163000	153000
11	005	SD	R 18.283	SAN DIEGO, WASHINGTON STREET	12300	163000	153000	16200	217000	202000
11	005	SD	R 19.033	SAN DIEGO, OLD TOWN AVENUE	16200	217000	202000	16100	232000	203000
11	005	SD	R 20.056	JCT. RTE. 8/CAMINO DEL RIO	16100	232000	203000	16300	220000	205000
11	005	SD	R 20.818	SAN DIEGO, MISSION BAY DRIVE/SEA WORLD DRIVE	16300	220000	205000	17600	234000	221000
11	005	SD	R 22.262	CLAIREMONT DRIVE	17600	234000	221000	16900	209000	204000
11	005	SD	R 22.872	SAN DIEGO, DE ANZA ROAD	16900	209000	204000	13600	167000	162000
11	005	SD	R 23.476	SAN DIEGO, BALBOA AVENUE	13600	167000	162000	12500	152000	146000
11	005	SD	R 23.93	SAN DIEGO, MISSION BAY DRIVE	12500	152000	146000	16600	210000	205000
11	005	SD	R 25.947	JCT. RTE. 52 EAST	16600	210000	205000	14100	196000	191000
11	005	SD	R 26.79	SAN DIEGO, GILMAN DRIVE	14100	196000	191000	12900	180000	172000
11	005	SD	R 28.159	SAN DIEGO, NOBEL DRIVE	12900	180000	172000	11300	159000	151000
11	005	SD	R 28.428	SAN DIEGO, LA JOLLA DRIVE	11300	159000	151000	11900	166000	165000
11	005	SD	R 29.463	SAN DIEGO, GENESEE AVENUE	11900	166000	165000	12400	173000	172000
11	005	SD	R 30.426	R SAN DIEGO, SORRENTO VALLEY RD,BEGIN RIGHT ALIGN				6700	81000	75000
11	005	SD	R 30.682	R SAN DIEGO, NORTH JCT. RTE. 805	6700	81000	75000	6400	80000	75000
11	005	SD	R 31.188	R END RIGHT ALIGN	8100	114000	107000			
11	005	SD	R 30.345	L BEG LEFT ALIGN				6100	76000	70000
11	005	SD	R 30.682	L SAN DIEGO, NORTH JCT. RTE. 805	6100	76000	70000	8200	105000	99000
11	005	SD	R 31.155	L END LEFT ALIGN	8200	105000	99000			
11	005	SD	R 31.805	SAN DIEGO, CARMEL MOUNTAIN ROAD	15200	219000	206000	15200	219000	206000
11	005	SD	R 32.841	JCT. RTE. 56	15200	219000	206000	15200	219000	206000
11	005	SD	R 32.901	SAN DIEGO, CARMEL VALLEY ROAD	15200	219000	206000	16500	253000	250000
11	005	SD	R 34.134	SAN DIEGO, DEL MAR HEIGHTS ROAD	16500	253000	250000	16200	249000	248000
11	005	SD	R 36.266	VIA DE LA VALLE	16200	249000	248000	17000	240000	231000
11	005	SD	R 37.384	SOLANA BEACH, LOMAS SANTA FE DRIVE	17000	240000	231000	16200	245000	232000
11	005	SD	R 38.624	MANCHESTER AVENUE	16200	245000	232000	14300	217000	204000
11	005	SD	R 39.83	BIRMINGHAM DRIVE	14300	217000	204000	14300	217000	202000
11	005	SD	R 40.597	ENCINITAS, SANTA FE DRIVE	14300	217000	202000	15100	224000	211000
11	005	SD	R 41.509	ENCINITAS BOULEVARD	15100	224000	211000	15600	224000	212000
11	005	SD	R 42.712	LEUCADIA BOULEVARD	15600	224000	212000	15500	224000	209000
11	005	SD	R 44.071	LEUCADIA, LA COSTA AVENUE	15500	224000	209000	15200	219000	205000
11	005	SD	R 45.571	CARLSBAD, POINSETTIA LANE	15200	219000	205000	15100	217000	202000
11	005	SD	R 47.032	CARLSBAD, PALOMAR AIRPORT ROAD	15100	217000	202000	15000	215000	199000

2015 Traffic Volumes on California State Highways

Dist	Route	County	Postmile	Description	Back Peak Hour	Back Peak Month	Back AADT	Ahead Peak Hour	Ahead Peak Month	Ahead AADT
11	005	SD	R 47.975	CARLSBAD, CANNON ROAD	15000	215000	199000	14200	203000	198000
11	005	SD	R 49.278	TAMARACK AVENUE	14200	203000	198000	14600	199000	195000
11	005	SD	R 50.106	CARLSBAD, CARLSBAD VILLAGE DRIVE	14600	199000	195000	14600	197000	193000
11	005	SD	R 50.684	CARLSBAD, LAS FLORES DRIVE	14600	197000	193000	14500	199000	195000
11	005	SD	R 51.201	JCT. RTE. 78 EAST	14500	199000	195000	14300	218000	199000
11	005	SD	R 51.466	OCEANSIDE, CASSIDY STREET	14300	218000	199000	14700	208000	198000
11	005	SD	R 51.847	OCEANSIDE, CALIFORNIA STREET	14700	208000	198000	15300	218000	197000
11	005	SD	R 52.298	OCEANSIDE, OCEANSIDE BOULEVARD	15300	218000	197000	15300	210000	198000
11	005	SD	R 53.43	MISSION AVENUE	15300	210000	198000	13000	183000	174000
11	005	SD	R 53.932	JCT. RTE. 76	13000	183000	174000	12300	172000	161000
11	005	SD	R 54.39	HARBOR DRIVE/VANDERGRIFT	12300	172000	161000	11100	148000	134000
11	005	SD	R 62.078	LAS PULGAS ROAD	11400	148000	134000	11000	148000	133000
11	005	SD	R 71.377	BASILONE ROAD	11000	148000	133000	11500	144000	140000
11	005	SD	R 72.281	CHRISTIANITOS ROAD	11500	144000	140000	11600	145000	141000
11	005	SD	R 72.367	SAN DIEGO/ORANGE COUNTY LINE	11600	145000	141000			
12	005	ORA	0	SAN DIEGO/ORANGE COUNTY LINE				11000	142000	138500
12	005	ORA	1	SAN CLEMENTE, AVENIDA CALIFIA	10800	143000	139400	11700	151000	147100
12	005	ORA	1.627	SAN CLEMENTE, EL CAMINO REAL	11700	151000	147100	11800	169000	160100
12	005	ORA	2.306	SAN CLEMENTE, AVENIDA PRESIDIO	11800	169000	160100	12000	171000	162100
12	005	ORA	2.663	SAN CLEMENTE, AVENIDA PALIZADA	12000	171000	162200	14000	199000	187500
12	005	ORA	3.393	SAN CLEMENTE, AVENIDA PICO	14000	199000	187500	14900	220000	200100
12	005	ORA	5.801	SAN CLEMENTE, CAMINO ESTRELLA	16500	242000	220100	18200	267000	242200
12	005	ORA	6.78	JCT. RTE. 1	18100	267000	242200	18400	258000	234300
12	005	ORA	7.344	SAN JUAN CAPISTRANO, CAMINO CAPISTRANO ON RAMI	18400	258000	234300	20100	278000	252100
12	005	ORA	8.795	SAN JUAN CAPISTRANO, SAN JUAN CREEK ROAD	20100	278000	252100	20800	285000	259200
12	005	ORA	9.604	SAN JUAN CAPISTRANO, JCT. RTE. 74	20900	285000	259200	22400	307000	278600
12	005	ORA	10.91	SAN JUAN CAPISTRANO, JUNIPERO SERRA ROAD	22400	307000	278600	23300	316000	286800
12	005	ORA	12.49	JCT. RTE. 73	23300	315000	286800	20100	333000	248400
12	005	ORA	12.943	AVERY PARKWAY	20100	273000	248200	20800	281000	255700
12	005	ORA	13.776	CROWN VALLEY PARKWAY	20800	281000	255700	24800	334000	302200
12	005	ORA	15.217	OSO PARKWAY	24900	334000	302700	26000	347000	315500
12	005	ORA	16.528	LA PAZ ROAD	26000	347000	315500	26000	344000	312200
12	005	ORA	17.472	ALICIA PARKWAY	26000	344000	312200	23000	350000	333100
12	005	ORA	18.685	NIGUEL/EL TORO ROADS	23000	350000	333100	26500	388000	354700
12	005	ORA	19.89	LAKE FOREST DRIVE	26500	388000	354700	21100	297000	280000
12	005	ORA	21.304	JCT. RTE. 405	21100	297000	280000	11500	168000	153300
12	005	ORA	22.213	IRVINE, ALTON PARKWAY	11500	168000	153300	15100	214000	201000
12	005	ORA	23.12	IRVINE, JCT. RTE. 133	15100	214000	201000	18300	267000	243700
12	005	ORA	R 23.942	IRVINE, SAND CANYON AVENUE	18300	267000	243700	18900	272000	255800

2015 Traffic Volumes on California State Highways

Dist	Route	County	Postmile	Description	Back Peak Hour	Back Peak Month	Back AADT	Ahead Peak Hour	Ahead Peak Month	Ahead AADT
12	005	ORA	R 24.991	IRVINE, JEFFREY ROAD	18900	272000	255800	20900	291000	271300
12	005	ORA	R 26.583	IRVINE, CULVER DRIVE	20900	291000	271300	23300	314000	294400
12	005	ORA	27.589	JAMBOREE ROAD	23300	314000	294400	24500	338000	316400
12	005	ORA	28.25	TUSTIN RANCH ROAD	24500	338000	316600	25000	347000	324600
12	005	ORA	R 29.091	RED HILL AVENUE	25000	346000	324300	25000	346000	324300
12	005	ORA	29.616	TUSTIN, NEWPORT AVENUE	25000	346000	324300	22400	297000	279500
12	005	ORA	30.263	TUSTIN, JCT. RTE. 55	22400	297000	279500	23100	363000	329500
12	005	ORA	30.903	SANTA ANA, FIRST/FOURTH STREETS	23100	363000	329500	28500	388000	352600
12	005	ORA	31.759	SANTA ANA, GRAND AVENUE	28500	388000	352600	28500	394000	359400
12	005	ORA	32.462	SANTA ANA, SEVENTEENTH STREET	28500	394000	359400	29500	398000	362500
12	005	ORA	33.088	SANTA ANA, MAIN STREET	29500	398000	362500	31000	410000	366000
12	005	ORA	34	SANTA ANA, JCT. RTES. 22 AND 57	31000	410000	366000	19400	321000	287200
12	005	ORA	34.942	ORANGE, CHAPMAN AVENUE	18400	304000	271500	16700	282000	253100
12	005	ORA	35.19	ANAHEIM, STATE COLLEGE BOULEVARD	16700	282000	253100	15600	267000	240900
12	005	ORA	36.258	KATELLA AVENUE	15600	267000	240900	17300	294000	264800
12	005	ORA	36.606	ANAHEIM-HASTER OC	17300	294000	264800	17400	294000	264800
12	005	ORA	37.4	ANAHEIM, HARBOR BOULEVARD	17400	294000	264800	17400	293000	263900
12	005	ORA	37.641	ANAHEIM, BALL ROAD	17400	293000	263900	18400	305000	276300
12	005	ORA	38.06	ANAHEIM, SOUTH STREET CONNECTIONS	18400	305000	276300	18400	305000	276300
12	005	ORA	38.915	LINCOLN AVENUE	17600	293000	265400	17900	291000	265400
12	005	ORA	39.511	ANAHEIM, EUCLID AVENUE	17700	291000	265400	17300	283000	259800
12	005	ORA	40.71	ANAHEIM, BROOKHURST STREET	17300	283000	259800	16000	261000	241000
12	005	ORA	42.1	R FULLERTON, JCT. RTE. 91	8000	132000	121100	8000	133000	121100
12	005	ORA	42.1	L FULLERTON, JCT. RTE. 91	8000	132000	121100	8000	133000	121100
12	005	ORA	43.133	BUENA PARK, STANTON AVENUE	12800	211000	191700	12800	211000	191700
12	005	ORA	43.43	JCT. RTE. 39; BEACH BOULEVARD	11300	184000	167500	11300	184000	167500
12	005	ORA	44.26	BUENA PARK, ARTESIA AVENUE	11300	184000	167500	10400	173000	167500
12	005	ORA	44.297	ARTESIA AVENUE UC	9700	162000	156400	9700	162000	156400
12	005	ORA	44.382	ORANGE/LOS ANGELES COUNTY LINE	9700	160000	156400			
07	005	LA	0	ORANGE/LOS ANGELES COUNTY LINE				10100	175000	171000
07	005	LA	1.21	SANTA FE SPRINGS, VALLEY VIEW AVENUE	10100	175000	171000	10000	171000	167000
07	005	LA	1.684	SANTA FE SPRINGS, ALONDRA BOULEVARD	10000	171000	167000	9900	172000	169000
07	005	LA	2.408	NORWALK, CARMENITA ROAD	9900	172000	169000	9900	174000	170000
07	005	LA	3.637	NORWALK, FIRESTONE BOULEVARD	9900	174000	170000	10800	176000	173000
07	005	LA	4.22	NORWALK, NORWALK BLVD/SAN ANTONIO AVE	10800	176000	173000	11000	177000	174000
07	005	LA	4.912	NORWALK, IMPERIAL HIGHWAY	11000	177000	174000	12200	193000	190000
07	005	LA	6.848	SANTA FE SPRINGS, JCT. RTE. 605	12200	193000	190000	14100	231000	228000
07	005	LA	8.307	DOWNEY, LAKEWOOD BOULEVARD	14100	231000	228000	14700	237000	233000
07	005	LA	8.947	DOWNEY, PARAMOUNT BOULEVARD	14700	237000	233000	14600	236000	233000

2015 Traffic Volumes on California State Highways

Dist	Route	County	Postmile	Description	Back Peak Hour	Back Peak Month	Back AADT	Ahead Peak Hour	Ahead Peak Month	Ahead AADT
07	005	LA	9.698	COMMERCE, SLAUSON AVENUE	14600	236000	233000	13600	222000	220000
07	005	LA	10.876	COMMERCE, GARFIELD AVENUE	13600	222000	220000	13200	225000	219000
07	005	LA	11.554	COMMERCE, WASHINGTON BOULEVARD	13200	225000	219000	13600	234000	228000
07	005	LA	12.8	COMMERCE, ATLANTIC BOULEVARD	13600	234000	228000	13700	238000	233000
07	005	LA	13.784	COMMERCE, JCT. RTE. 710	13700	238000	233000	15600	259000	249000
07	005	LA	14.251	DOWNEY ROAD	15600	259000	249000	15900	264000	256000
07	005	LA	14.8	DITMAN AVENUE	15900	264000	256000	15600	261000	253000
07	005	LA	14.944	INDIANA STREET	15600	261000	253000	15600	263000	256000
07	005	LA	16.474	LOS ANGELES, JCT. RTE. 60	15600	263000	256000	14600	236000	233000
07	005	LA	17.562	LOS ANGELES, FOURTH STREET	14600	236000	233000	15400	243000	240000
07	005	LA	18.063	LOS ANGELES, CESAR CHAVEZ DRIVE	15400	243000	240000	15000	232000	228000
07	005	LA	18.452	LOS ANGELES, JCT. RTE. 10	15000	232000	228000	16500	241000	234000
07	005	LA	19.196	LOS ANGELES, MAIN STREET	16500	241000	234000	16700	238000	231000
07	005	LA	19.725	LOS ANGELES, NORTH BROADWAY	16700	238000	231000	16000	228000	221000
07	005	LA	20.444	LOS ANGELES, JCT. RTE. 110	16000	228000	221000	18700	341000	287000
07	005	LA	21.83	LOS ANGELES, STADIUM WAY	18700	341000	287000	18400	337000	282000
07	005	LA	22.548	LOS ANGELES, JCT. RTE. 2	18400	337000	282000	16100	241000	235000
07	005	LA	23.655	LOS ANGELES, GLENDALE BOULEVARD	16100	241000	235000	15000	232000	225000
07	005	LA	24.33	LOS ANGELES, LOS FELIZ BLVD/GRIFFITH PARK DR	15000	232000	225000	16500	252000	248000
07	005	LA	25.781	LOS ANGELES, COLORADO BLVD EXTENSION	16500	252000	248000	17700	262000	258000
07	005	LA	27.08	LOS ANGELES, JCT. RTE. 134	17700	262000	258000	16000	243000	235000
07	005	LA	27.837	GLENDALE, WESTERN AVENUE	16000	243000	235000	15100	241000	227000
07	005	LA	28.426	BURBANK, ALAMEDA AVENUE	15100	241000	227000	14800	235000	221000
07	005	LA	29.16	BURBANK, OLIVE AVENUE	14800	235000	221000	14300	228000	212000
07	005	LA	29.777	BURBANK, BURBANK BOULEVARD	14300	228000	212000	13600	216000	200000
07	005	LA	30.61	BURBANK, VICTORY BLVD/LINCOLN ST	13600	216000	200000	12800	204000	187000
07	005	LA	31.234	BURBANK, BUENA VISTA STREET	12800	204000	187000	13000	208000	189000
07	005	LA	32.35	LOS ANGELES, HOLLYWOOD WAY	13000	208000	189000	13800	221000	200000
07	005	LA	33.281	LOS ANGELES, ROSCOE BOULEVARD	13800	221000	200000	13100	196000	188000
07	005	LA	33.678	LOS ANGELES, SUNLAND BOULEVARD	13100	196000	188000	13400	199000	190000
07	005	LA	34.275	LOS ANGELES, PENROSE STREET	13400	199000	190000	13000	195000	188000
07	005	LA	34.989	LOS ANGELES, LANKERSHIM BOULEVARD	13000	195000	188000	13000	196000	189000
07	005	LA	35.942	LOS ANGELES, SHELDON ST/LAUREL CANYON BLVD	13000	196000	189000	12900	196000	190000
07	005	LA	36.358	LOS ANGELES, JCT. RTE. 170	12900	196000	190000	21600	301000	292000
07	005	LA	37.409	LOS ANGELES, OSBORNE STREET	21600	301000	292000	23200	312000	307000
07	005	LA	37.957	LOS ANGELES, TERRA BELLA STREET	23200	312000	307000	23000	305000	299000
07	005	LA	38.502	LOS ANGELES, VAN NUYS BOULEVARD	23000	305000	299000	22600	295000	290000
07	005	LA	39.361	LOS ANGELES, JCT. RTE. 118	22600	295000	290000	13700	211000	198000
07	005	LA	39.98	LOS ANGELES, BRAND BOULEVARD	13700	211000	198000	13500	205000	192000

2015 Traffic Volumes on California State Highways

Dist	Route	County	Postmile	Description	Back Peak Hour	Back Peak Month	Back AADT	Ahead Peak Hour	Ahead Peak Month	Ahead AADT
07	005	LA	40.241	LOS ANGELES, SAN FERNANDO MISSION BLVD	13500	205000	192000	13500	203000	189000
07	005	LA	41.597	LOS ANGELES, JCT. RTE. 405	13500	203000	189000	21200	312000	300000
07	005	LA	42.645	LOS ANGELES, ROXFORD STREET	21200	312000	300000	19400	288000	277000
07	005	LA	R 44.014	LOS ANGELES, JCT. RTE. 210	19400	288000	277000	19500	297000	285000
07	005	LA	R 44.015	BREAK IN ROUTE						
07	005	S LA	C 43.925	R LOS ANGELES, BEGIN TRUCK FWY - RIGHT ALIGN				1550	21000	18250
07	005	S LA	C 44.924	R LOS ANGELES, END TRUCK FWY - RIGHT ALIGN	1550	21000	18250			
07	005	S LA	C 43.899	L LOS ANGELES, BEGIN TRUCK FWY - LEFT ALIGN				1550	21000	18250
07	005	S LA	C 44.924	L LOS ANGELES, END TRUCK FWY - LEFT ALIGN	1550	21000	18250			
07	005	S LA	C 44.924	LOS ANGELES, END TRUCK FWY RIGHT AND LEFT ALIGN				3100	42000	36500
07	005	S LA	C 45.734	RTE. 5/14 SEPARATION OVERHEAD	3100	42000	36500	3100	42000	36500
07	005	S LA	C 46.351	END TRUCK FREEWAY	3100	42000	36500			
07	005	S LA	C 46.352	BREAK IN ROUTE						
07	005	LA	R 45.584	JCT. RTE. 14	19500	297000	285000	17100	224000	205000
07	005	LA	R 49.03	SANTA CLARITA, CALGROVE BOULEVARD	17100	224000	205000	17200	222000	204000
07	005	LA	R 50.326	SANTA CLARITA, LYONS AVENUE	17200	222000	204000	16300	207000	190000
07	005	LA	R 51.442	SANTA CLARITA, MC BEAN PARKWAY	16300	207000	190000	15600	194000	179000
07	005	LA	R 52.465	SANTA CLARITA, VALENCIA BOULEVARD	15600	194000	179000	13800	172000	157000
07	005	LA	R 53.565	SANTA CLARITA, SOUTH JCT. RTE. 126	13800	172000	157000	12700	158000	143000
07	005	LA	R 54.161	SANTA CLARITA, RYE CANYON ROAD	12700	158000	143000	12000	149000	133000
07	005	LA	R 55.48	SANTA CLARITA, NORTH JCT. RTE. 126	12000	149000	133000	11200	131000	117000
07	005	LA	R 56.602	HASLEY CANYON ROAD	11200	131000	117000	9600	106000	94000
07	005	LA	R 59.007	PARKER ROAD	9600	106000	94000	8100	84000	75000
07	005	LA	R 59.492	LAKE HUGHES ROAD	8100	84000	75000	8200	81000	72000
07	005	LA	R 65.967	TEMPLIN HIGHWAY	8200	81000	72000	9200	83000	71000
07	005	LA	R 74.45	VISTA DEL LAGO ROAD	9200	83000	71000	9200	82000	71000
07	005	LA	R 77.958	SMOKEY BEAR ROAD	9200	82000	71000	9800	82000	70000
07	005	LA	R 81.487	SOUTH JCT. RTE. 138	9800	82000	70000	8900	79000	69000
07	005	LA	R 81.757	QUAIL LAKE ROAD	8900	79000	69000	9000	79000	69000
07	005	LA	R 82.103	NORTH JCT. RTE. 138	9000	79000	69000	9600	83000	72000
07	005	LA	R 85.801	GORMAN ROAD	9600	83000	72000	9700	84000	73000
07	005	LA	R 88.566	FRAZIER MOUNTAIN PARK ROAD	9700	84000	73000	9600	85000	73000
07	005	LA	R 88.605	LOS ANGELES/KERN COUNTY LINE	8800	86000	73000			
06	005	KER	R 0	LOS ANGELES/KERN COUNTY LINE				8800	86000	73000
06	005	KER	1.612	LEBEC ROAD	9100	89000	76000	9100	89000	76000
06	005	KER	5.02	FORT TEJON/DIGIER ROADS	9100	89000	76000	9100	89000	76000
06	005	KER	10.153	R GRAPEVINE , BEGIN RIGHT ALIGN				4600	45000	38000
06	005	KER	10.408	R END RIGHT ALIGN	4600	45000	38000			
06	005	KER	5.152	L BEGIN LEFT ALIGN				4600	45000	38000

2015 Traffic Volumes on California State Highways

Dist	Route	County	Postmile	Description	Back Peak Hour	Back Peak Month	Back AADT	Ahead Peak Hour	Ahead Peak Month	Ahead AADT
06	005	KER	10.153	L GRAPEVINE , END LEFT ALIGN	4600	45000	38000			
06	005	KER	13.523	WHEELER RIDGE ROAD	9000	87000	75000	9900	94000	82000
06	005	KER	R 15.858	JCT. RTE. 99 NORTH	9900	94000	82000	5300	42500	34000
06	005	KER	19.612	JCT. RTE. 166	5300	42500	34000	5000	42500	35500
06	005	KER	29.073	OLD RIVER ROAD	5100	43500	36000	5100	42500	35500
06	005	KER	33.489	JCT. RTE. 223	5100	42500	35500	5500	44000	36500
06	005	KER	38.793	JCT. RTE. 119	5500	44000	36500	5400	45000	36000
06	005	KER	41.193	JCT. RTE. 43	5500	45000	36000	5500	43500	34500
06	005	KER	47.546	STOCKDALE ROAD	5500	43500	34500	5200	46500	38000
06	005	KER	52.145	JCT. RTE. 58	5200	46500	38000	5400	45000	37000
06	005	KER	56.642	7TH STANDARD ROAD	5400	45000	37000	5600	45500	38500
06	005	KER	58.006	ROWLEE ROAD	5600	45500	38500	6100	49000	41500
06	005	KER	62.605	LERDO AVENUE	6100	49000	41500	5900	48000	40500
06	005	KER	73.017	JCT. RTE. 46	5900	48000	40500	5000	41000	34500
06	005	KER	82.347	TWISSELMAN ROAD	5000	41000	34500	4950	40500	34000
06	005	KER	87.025	KERN/KINGS COUNTY LINE	4950	40500	34000			
06	005	KIN	0	KERN/KINGS COUNTY LINE				4950	40500	34000
06	005	KIN	12.362	UTICA AVENUE	4950	40500	34000	5200	42500	35500
06	005	KIN	16.595	JCT. RTE. 41	5200	42500	35500	5200	44000	36000
06	005	KIN	26.724	KINGS/FRESNO COUNTY LINE	5200	44000	36000			
06	005	FRE	0	KINGS/FRESNO COUNTY LINE				5200	44000	36000
06	005	FRE	.228	JCT. RTE. 269	5200	44000	36000	5000	43000	35000
06	005	FRE	5.501	JAYNE AVENUE	5000	43000	35000	5000	43000	35000
06	005	FRE	14.873	JCT. RTE. 198	5000	43000	35000	5200	45000	37000
06	005	FRE	17.964	JCT. RTE. 33 SOUTH, JCT. RTE. 145 NORTH	5200	45000	37000	5300	45500	37500
06	005	FRE	29.955	JCT. RTE. 33 NORTH	5300	45500	37500	4900	42000	36500
06	005	FRE	38.359	KAMM AVENUE	4900	42000	36500	5000	43000	37000
06	005	FRE	45.798	MANNING AVENUE	5000	43000	37000	5200	45000	39000
06	005	FRE	48.99	PANOCHÉ ROAD	5200	45000	39000	5600	42000	37500
06	005	FRE	52.746	RUSSELL AVENUE	5600	42000	37500	5400	41500	36500
06	005	FRE	60.077	SHIELDS AVENUE	5400	41500	36500	5500	44500	37000
06	005	FRE	65.782	NEES AVENUE	5500	44500	37000	5600	45500	38000
06	005	FRE	66.159	FRESNO/MERCED COUNTY LINE	5600	45500	38000			
10	005	MER	0	FRESNO/MERCED COUNTY LINE				5600	45500	38000
10	005	MER	6.28	JCT. RTE. 165 NORTH	3900	35500	30000	4750	40500	34000
10	005	MER	17.578	JCT. RTE. 152	5300	35000	32000	3850	37000	30500
10	005	MER	21.839	JCT. RTE. 33	3900	35500	30000	4100	28500	27000
10	005	MER	23.6	NORTH OF ROUTE 33 @ SANTA NELLA TRUCK SCALES	4000	37000	32500	4000	37000	36000
10	005	MER	32.391	JCT. RTE. 140 EAST	3650	41000	39500	4050	42500	41500

2015 Traffic Volumes on California State Highways

Dist	Route	County	Postmile	Description	Back Peak Hour	Back Peak Month	Back AADT	Ahead Peak Hour	Ahead Peak Month	Ahead AADT
10	005	MER	32.477	MERCED/STANISLAUS COUNTY LINE	4050	42500	41500			
10	005	STA	0	MERCED/STANISLAUS COUNTY LINE				3700	42500	41500
10	005	STA	5.505	STUHR ROAD	3700	41000	40000	3700	41000	40000
10	005	STA	10.719	FINK ROAD	3700	41000	40000	3700	41000	40000
10	005	STA	15.855	DEL PUERTO CANYON RD/SPERRY AVE	4050	42000	41000	4500	51000	44500
10	005	STA	22.992	INGRAM CREEK (HOWARD ROAD)	4550	48000	47000	4750	43000	42500
10	005	STA	28.055	STANISLAUS/SAN JOAQUIN COUNTY LINE	4750	58000	42500			
10	005	SJ	0	STANISLAUS/SAN JOAQUIN COUNTY LINE				4750	58000	42500
10	005	SJ	.68	R JCT. RTE. 580 WEST - BEGIN RIGHT ALIGN	4750	58000	42500	4750	58000	42500
10	005	SJ	1.035	R END RIGHT ALIGN	4750	58000	42500			
10	005	SJ	.053	L DUM SB ON FR RTE 580 - BEGIN LEFT ALIGN				4400	55000	39500
10	005	SJ	.68	L JCT. RTE. 580 WEST	4400	55000	39500	4400	55000	39500
10	005	SJ	1.1	L END LEFT ALIGN, HOSPITAL CR BR	4400	55000	39500			
10	005	SJ	3.444	JCT. RTE. 132	4000	32000	30500	2250	26000	22600
10	005	SJ	6.467	JCT. RTE. 33 SOUTH	2250	26000	23600	2300	26500	24600
10	005	SJ	11.056	KASSON ROAD	2150	25500	24000	2150	25500	24000
10	005	SJ R	11.801	OLD ROUTE 50; 11TH STREET	2150	25500	24000	3350	48500	47000
10	005	SJ R	12.623	JCT. RTE. 205 WEST	3500	50000	49000	10100	157000	152000
10	005	SJ R	14.834	JCT. RTE. 120 EAST	10100	157000	152000	8900	128000	120000
10	005	SJ R	17.516	LATHROP ROAD	8500	110000	108000	10300	104000	103000
10	005	SJ R	20.951	FRENCH CAMP OC	10300	104000	103000	10300	109000	107000
10	005	SJ R	21.439	MATHEWS ROAD	10100	108000	105000	10100	108000	105000
10	005	SJ R	22.508	FRENCH CAMP TURNPIKE	10100	108000	105000	9100	110000	108000
10	005	SJ	24.637	STOCKTON, EIGHTH STREET	10800	130000	128000	11600	141000	138000
10	005	SJ	25.365	STOCKTON, JCT. RTE. 4	11500	137000	129000	15400	149000	132000
10	005	SJ	26.185	STOCKTON, JCT. RTE. 4	14100	149000	132000	14100	149000	130000
10	005	SJ	26.991	PERSHING AVENUE	11600	136000	121000	11400	130000	116000
10	005	SJ	27.906	STOCKTON, MONTE DIABLO AVENUE	11500	134000	118000	12900	107000	94000
10	005	SJ	28.533	COUNTRY CLUB BOULEVARD	12900	107000	94000	13200	121000	106000
10	005	SJ	29.516	PLYMOUTH RD/RYPDE AVE	13200	121000	106000	12900	125000	111000
10	005	SJ	29.99	STOCKTON, MARCH LANE	12900	125000	111000	11900	120000	106000
10	005	SJ	31.451	BENJAMIN HOLT DRIVE	11900	120000	106000	11500	112000	99000
10	005	SJ	32.664	STOCKTON, HAMMER LANE	11500	112000	99000	10300	78000	73000
10	005	SJ	35.302	ATHERTON/EIGHT MILE ROADS	10300	87000	74000	6700	80000	63000
10	005	SJ	39.573	JCT. RTE. 12	6700	80000	63000	4250	57000	53000
10	005	SJ	44.712	PELTIER ROAD	4650	57000	52000	4600	56000	48000
10	005	SJ	47.602	WALNUT GROVE ROAD	4600	56000	48000	4800	60000	51000
10	005	SJ	49.819	SAN JOAQUIN/SACRAMENTO COUNTY LINE	5800	56000	50000			
03	005	SAC	.018	SAN JOAQUIN/SACRAMENTO COUNTY LINE				4900	60000	52600

2015 Traffic Volumes on California State Highways

Dist	Route	County	Postmile	Description	Back Peak Hour	Back Peak Month	Back AADT	Ahead Peak Hour	Ahead Peak Month	Ahead AADT
03	005	SAC	2.13	TWIN CITIES ROAD	4850	59000	52600	4850	63000	53000
03	005	SAC	8.493	HOOD FRANKLIN ROAD	4850	63000	53000	5900	72000	64000
03	005	SAC	10.826	ELK GROVE BOULEVARD	5900	72000	64000	7200	87000	76700
03	005	SAC	12.037	LAGUNA BOULEVARD	7200	87000	76700	8900	102000	95600
03	005	SAC	16.147	SACRAMENTO, POCKET/MEADOWVIEW ROADS	8900	102000	95600	9500	112000	104500
03	005	SAC	17.185	SACRAMENTO, FLORIN ROAD	9500	112000	104500	11400	131000	123000
03	005	SAC	18.651	SACRAMENTO, 43RD AVENUE	11400	131000	123000	13500	156000	145500
03	005	SAC	19.304	SACRAMENTO, SEAMAS AVENUE	13500	156000	145500	13500	157000	146000
03	005	SAC	20.534	SACRAMENTO, SUTTERVILLE ROAD	13500	157000	146000	14800	157000	149000
03	005	SAC	22.565	SACRAMENTO, JCT. RTE. 50	14800	157000	149000	14800	192000	179000
03	005	SAC	23.177	SACRAMENTO, P/Q STREETS	14800	192000	179000	15000	196000	181700
03	005	SAC	23.799	SACRAMENTO, I STREET	15000	196000	181700	15900	195000	184600
03	005	SAC	24.645	SACRAMENTO, RICHARDS BOULEVARD	15900	195000	184600	16500	205000	188700
03	005	SAC	25.34	SACRAMENTO, GARDEN HIGHWAY	16500	205000	188700	16000	203000	185600
03	005	SAC	25.972	SACRAMENTO, WEST EL CAMINO AVENUE	16000	203000	185600	13400	167000	155300
03	005	SAC	26.722	SACRAMENTO, JCT. RTE. 80	13400	167000	155300	12400	161000	153000
03	005	SAC	29.022	SACRAMENTO, DEL PASO ROAD	10300	137000	130500	9600	128000	119500
03	005	SAC	29.907	SACRAMENTO, JCT. RTE. 99 NORTH	9600	128000	119500	6500	87000	79700
03	005	SAC	32.734	SACRAMENTO, AIRPORT BOULEVARD	6100	87000	79700	4950	61000	56400
03	005	SAC	34.652	SACRAMENTO/YOLO COUNTY LINE	4950	61000	56400			
03	005	YOL	0	SACRAMENTO/YOLO COUNTY LINE				4950	61000	56400
03	005	YOL	.52	ELKHORN ROAD	4950	61000	56400	5100	63000	56200
03	005	YOL	5.53	COUNTY ROAD 102	5100	63000	56200	4400	52000	47300
03	005	YOL R	6.51	WOODLAND, EAST MAIN STREET	4400	52000	47300	2950	40000	34200
03	005	YOL R	7.086	WOODLAND, JCT. RTE. 113	2950	40000	34200	3150	40500	36500
03	005	YOL R	8.262	WOODLAND, JCT. RTE. 113 NORTH	3150	40500	36500	3150	40500	36500
03	005	YOL R	9.411	COUNTY ROAD 99, WEST STREET	3150	40500	36500	3000	34000	28500
03	005	YOL R	10.807	JCT. RTE. 16, COUNTY ROAD 18	3000	34000	28500	2850	30000	25500
03	005	YOL R	12.342	YOLO , COUNTY ROAD 17	2850	30000	25500	2650	28500	24200
03	005	YOL R	17.616	ZAMORA , COUNTY ROAD 13	2650	28500	24200	2100	27000	23300
03	005	YOL R	22.61	JCT. RTE. 505 SOUTH	2100	27000	23300	3450	40500	34000
03	005	YOL R	23.787	COUNTY ROAD 8	3450	40500	34000	3650	37000	32000
03	005	YOL R	25.572	COUNTY ROAD 6	3650	37000	32000	3700	36000	31000
03	005	YOL R	28.92	YOLO/COLUSA COUNTY (COUNTY LINE ROAD)	3700	36000	31000			
03	005	COL R	0	YOLO/COLUSA COUNTY (COUNTY LINE ROAD)				3500	35500	30500
03	005	COL R	6.793	HILLGATE ROAD	3500	35000	30500	2850	34000	29400
03	005	COL R	7.7	NORTH ARBUCKLE	2850	34000	29400	3050	35000	31100
03	005	COL R	10.305	HAHN ROAD	3050	35000	31100	3000	35000	29600
03	005	COL R	15.911	HUSTED ROAD	3000	35000	29600	3150	34000	28500

2015 Traffic Volumes on California State Highways

Dist	Route	County	Postmile	Description	Back Peak Hour	Back Peak Month	Back AADT	Ahead Peak Hour	Ahead Peak Month	Ahead AADT
03	005	COL	R 17.975	WILLIAMS, E STREET	3150	34000	28500	3150	34000	28500
03	005	COL	R 18.722	JCT. RTE. 20	3150	34000	28500	2900	30500	26500
03	005	COL	R 26.729	MAXWELL/COLUSA ROADS	2900	30500	26500	2900	30500	26500
03	005	COL	R 29.248	NORTH MAXWELL OVERHEAD	2900	30500	26500	2900	30500	26700
03	005	COL	R 31.839	DELEVAN ROAD	2900	30500	26700	2900	30500	26700
03	005	COL	R 34.365	COLUSA/GLENN COUNTY LINE	2900	30500	26700			
03	005	GLE	R 0	COLUSA/GLENN COUNTY LINE				2900	30500	26700
03	005	GLE	R 1.517	COUNTY ROAD 68	2900	30500	26700	2900	30000	26000
03	005	GLE	R 7.607	COUNTY ROAD 57	2900	30000	26000	2900	30000	25900
03	005	GLE	R 9.872	WILLOWS, JCT. RTE. 162	2900	30000	25900	3000	32500	27200
03	005	GLE	R 13.895	COUNTY ROAD 39	3000	32500	27200	3000	32500	27200
03	005	GLE	R 16.803	COUNTY ROAD 33	3000	32500	27200	3000	32500	27000
03	005	GLE	R 20.822	COUNTY ROAD 27	3000	32500	27000	3000	32500	27000
03	005	GLE	R 24.817	COUNTY ROAD 16	3000	32500	27000	2900	32000	26000
03	005	GLE	R 25.529	JCT. RTE. 32 EAST	2900	32000	26000	2850	31000	25000
03	005	GLE	R 27.812	COUNTY ROAD 7	2850	31000	25000	2850	31000	25700
03	005	GLE	R 28.821	GLENN/TEHAMA COUNTY LINE	2850	31000	25700			
02	005	TEH	R 0	GLENN/TEHAMA COUNTY LINE				2850	31000	25500
02	005	TEH	R 5.769	LIBERAL AVENUE	2850	31000	25500	2900	32000	26500
02	005	TEH	R 7.486	SOUTH AVENUE	2900	32000	26500	3050	34000	28500
02	005	TEH	R 8.975	CORNING ROAD	3050	34000	28500	3150	36000	30000
02	005	TEH	R 10.969	FINNELL AVENUE	3150	36000	30000	3150	36000	30500
02	005	TEH	R 13.965	GYLE ROAD	3150	36000	30500	3050	34000	29000
02	005	TEH	R 19.781	FLORES AVENUE	3050	34000	29000	3100	34500	29500
02	005	TEH	R 24.871	RED BLUFF, SOUTH MAIN STREET	3100	34500	29500	3300	38000	32500
02	005	TEH	R 24.942	RED BLUFF, DIAMOND AVENUE	3300	38000	32500	3550	41000	36000
02	005	TEH	R 26.525	RED BLUFF, JCT. RTE. 36	3550	41000	36000	3800	45000	39500
02	005	TEH	R 28.377	NORTH RED BLUFF	3500	40000	35000	3850	45500	40500
02	005	TEH	31.043	WILCOX ROAD	3850	45500	40500	3800	45000	40000
02	005	TEH	32.236	JELLYS FERRY ROAD	3800	45000	40000	3650	43500	38000
02	005	TEH	36.371	HOOKER CREEK ROAD	3650	43500	38000	3600	43000	37500
02	005	TEH	38.716	SUNSET HILLS DRIVE	3600	43000	37500	3650	43500	38000
02	005	TEH	41.525	BOWMAN ROAD	3650	43500	38000	4200	49500	44000
02	005	TEH	42.115	TEHAMA/SHASTA COUNTY LINE	4200	49500	44000			
02	005	SHA	0	TEHAMA/SHASTA COUNTY LINE				4200	49500	44000
02	005	SHA	.909	FOURTH STREET	4200	49500	44000	4500	52000	47000
02	005	SHA	1.907	NORTH COTTONWOOD	4500	52000	47000	4950	57000	52000
02	005	SHA	R 3.83	JCT. RTE. 273 NORTH	4950	57000	52000	4000	47000	43000
02	005	SHA	R 4.289	ANDERSON, DESCHUTES ROAD	4000	47000	43000	4850	57000	52000

2015 Traffic Volumes on California State Highways

Dist	Route	County	Postmile	Description	Back Peak Hour	Back Peak Month	Back AADT	Ahead Peak Hour	Ahead Peak Month	Ahead AADT
02	005	SHA	R 5.294	ANDERSON, BALLS FERRY ROAD	4850	57000	52000	4000	47500	43500
02	005	SHA	R 5.64	ANDERSON, NORTH STREET	4000	47500	43500	4700	56000	51000
02	005	SHA	R 6.743	RIVERSIDE AVENUE	4700	56000	51000	4700	56000	52000
02	005	SHA	R 9.772	KNIGHTON ROAD	4700	56000	52000	4900	58000	53000
02	005	SHA	R 12.152	CHURN CREEK ROAD	4900	58000	53000	5300	61000	57000
02	005	SHA	R 14.459	REDDING, CYPRESS STREET	5300	61000	57000	5700	69000	64000
02	005	SHA	R 15.448	REDDING, JCT. RTE. 44	5700	69000	64000	4950	60000	56000
02	005	SHA	R 17.322	REDDING, JCT. RTE. 299	4950	60000	56000	3950	47000	42500
02	005	SHA	R 18.068	REDDING, TWINVIEW BOULEVARD	3950	47000	42500	3450	40000	35500
02	005	SHA	R 18.481	REDDING, JCT. RTE. 273	3450	40000	35500	4000	48500	43000
02	005	SHA	R 19.402	REDDING, OASIS ROAD	4000	48500	43000	3450	41500	35500
02	005	SHA	R 20.995	PINE GROVE	3450	41500	35500	3150	37500	31000
02	005	SHA	R 22.144	JCT. RTE. 151 WEST	3150	37500	31000	2600	28500	22500
02	005	SHA	R 24.082	MOUNTAIN GATE	2600	28500	22500	2500	27000	20900
02	005	SHA	R 26.035	FAWNDALE	2500	27000	20900	2450	26000	20200
02	005	SHA	R 27.632	BRIDGE BAY	2450	26000	20200	2400	25500	19700
02	005	SHA	R 29.315	R TURNTABLE BAY ROAD, BEGIN RIGHT ALIGN				1200	12800	9900
02	005	SHA	R 32.159	R O' BRIEN	1200	12800	9900	1150	12500	9600
02	005	SHA	R 34.498	R END RIGHT ALIGN	1150	12500	9600			
02	005	SHA	R 29.285	L TURNTABLE BAY UNDERCROSS, BEGIN LEFT ALIGN				1200	12700	9800
02	005	SHA	R 32.04	L O'BRIEN	1200	12700	9800	1200	12400	9500
02	005	SHA	R 34.355	L END LEFT ALIGN	1200	12400	9500			
02	005	SHA	R 36.825	GILMAN ROAD	2350	24900	19100	2300	24700	18900
02	005	SHA	R 41.053	ANTLER	2300	24700	18900	2250	23500	18000
02	005	SHA	R 42.316	LAKEHEAD	2250	23500	18000	2250	23400	17800
02	005	SHA	R 45.953	VOLLMERS ROAD	2250	23400	17800	2200	23200	17600
02	005	SHA	R 49.147	LA MOINE ROAD	2200	23200	17600	2200	23200	17600
02	005	SHA	R 50.813	POLLARD FLAT	2200	23200	17600	2200	23200	17600
02	005	SHA	52.9	GIBSON	2200	23200	17600	2200	23300	17600
02	005	SHA	57.41	SIMS ROAD	2200	23300	17600	2200	23400	17600
02	005	SHA	59.35	FLUME CREEK	2200	23400	17600	2200	23300	17600
02	005	SHA	60.508	CONANT ROAD	2200	23300	17600	2200	23200	17600
02	005	SHA	61.745	SWEETBRIER AVENUE	2200	23200	17600	2200	23300	17700
02	005	SHA	63.583	CASTELLA	2200	23300	17700	2250	23600	18000
02	005	SHA	65.413	SODA CREEK ROAD	2250	23600	18000	2250	23800	18200
02	005	SHA	66.842	CASTLE CRAGS DRIVE	2250	23800	18200	2250	24100	18500
02	005	SHA	67.019	SHASTA/SISKIYOU COUNTY LINE	2250	24100	18500			
02	005	SIS	0	SHASTA/SISKIYOU COUNTY LINE				2250	24100	18500
02	005	SIS	.685	SOUTH DUNSMUIR	2250	24100	18500	2200	22900	17700

2015 Traffic Volumes on California State Highways

Dist	Route	County	Postmile	Description	Back Peak Hour	Back Peak Month	Back AADT	Ahead Peak Hour	Ahead Peak Month	Ahead AADT
02	005	SIS	2.514	CENTRAL DUNSMUIR	2200	22900	17700	2300	24400	18800
02	005	SIS	3.841	DUNSMUIR, DUNSMUIR AVENUE	2300	24400	18800	2300	25000	19400
02	005	SIS	5.899	MOTT AVENUE	2300	25000	19400	2350	25500	19800
02	005	SIS R	8.475	JCT. RTE. 89	2350	25500	19800	2350	25500	20000
02	005	SIS R	10.485	MOUNT SHASTA, LAKE STREET	2350	25500	20000	2400	26500	20700
02	005	SIS R	12.062	NORTH MOUNT SHASTA	2400	26500	20700	2750	30000	24200
02	005	SIS R	13.184	ABRAMS LAKE ROAD	1350	15000	12100	1300	14300	11600
02	005	SIS R	15.339	DEETZ ROAD	2600	28500	23000	2600	28500	22800
02	005	SIS R	17.441	SOUTH WEED	2600	28500	22800	2400	27000	21300
02	005	SIS R	19.07	JCT. RTE. 97 NORTH	2400	27000	21300	1750	19500	15400
02	005	SIS R	19.856	JCT. RTE. 265	1750	19500	15400	1850	20600	16200
02	005	SIS R	22.999	EDGEWOOD	1850	20600	16200	1800	19700	15400
02	005	SIS R	25.345	WEED AIRPORT NB OFF	1800	19700	15400	1900	19800	15500
02	005	SIS R	31.178	LOUIE ROAD	1900	19800	15500	1900	19700	15600
02	005	SIS R	38.207	GRENADA	1900	19700	15600	2550	21600	17200
02	005	SIS R	42.508	KILLGORE HILLS ROAD	2550	21600	17200	2700	22000	17600
02	005	SIS R	45.62	SOUTH YREKA	2700	22000	17600	2700	21900	17500
02	005	SIS R	47.563	YREKA, MINER STREET	2700	21900	17500	2250	20500	16500
02	005	SIS R	48.239	YREKA, JCT. RTE. 3	2250	20500	16500	1850	19100	15500
02	005	SIS R	58.326	JCT. RTE. 96 WEST	1850	19100	15500	1850	19500	15400
02	005	SIS R	61.553	HENLEY WAY	1850	19500	15300	1850	19200	14800
02	005	SIS R	62.921	DITCH CREEK ROAD	1850	19200	14800	1850	19600	14700
02	005	SIS R	65.524	BAILEY HILL ROAD	1950	19700	14700	1950	18100	14800
02	005	SIS R	68.328	HILT ROAD	1800	18100	14800	2600	18200	15700
02	005	SIS R	69.293	OREGON STATE LINE	2600	18200	15700			
09	006	INY	0	JCT. RTE. 395				350	3650	3250
09	006	INY R	3.952	SILVER CANYON ROAD	230	2550	2360	230	2350	2255
09	006	INY	8.354	INYO/MONO COUNTY LINE	210	2400	2100			
09	006	MNO	0	INYO/MONO COUNTY LINE				210	2400	2100
09	006	MNO	25.715	BENTON STATION, JCT. RTE. 120 WEST	110	2000	1890	100	1100	890
09	006	MNO	32.29	NEVADA STATE LINE	110	1200	950			
11	007	IMP S	0	BEGIN SPUR RTE 7 AT U.S. CUSTOMS STATION				1350	16900	15900
11	007	IMP S	.239	MENVIELLE ROAD	1350	16900	15900	890	11200	10600
11	007	IMP S	.449	JCT. RTE. 7	660	8600	8100	660	8600	8100
11	007	IMP S	.536	END SPUR ROUTE 7; BEG RTE 7, U.S./MEXICO INT'L BND	400	5000	4550			
11	007	IMP	0	BEGIN ROUTE 7, U.S./MEXICO INT'L BOUNDARY				210	2750	2450
11	007	IMP	.04	POE TRUCKS COMM VEHICLE INSPECTION	210	2750	2450	210	2750	2450
11	007	IMP	.264	CALEXICO VEHICLE INSPECTION	210	2750	2450	520	6600	6200
11	007	IMP	.672	MAGGIO ROAD	700	9300	8500	900	8800	8400

2015 Traffic Volumes on California State Highways

Dist	Route	County	Postmile	Description	Back Peak Hour	Back Peak Month	Back AADT	Ahead Peak Hour	Ahead Peak Month	Ahead AADT
11	007	IMP	1.188	CALEXICO, JCT. RTE. 98	900	8800	8400	620	7100	6500
11	007	IMP	6.718	JCT. RTE. 8	610	6900	6400	240	3500	3450
11	007	IMP	6.823	END OF RTE. 7	240	3500	3450			
11	008	SD T	.407	SAN DIEGO, SUNSET CLIFFS BOULEVARD				850	12600	12000
11	008	SD T	.466	EB RIGHT TURN FR NIMITZ BLVD	920	13600	13000	3850	49000	46500
11	008	SD L	1.213	MIDWAY DRIVE	3850	49000	46500	8200	110000	102000
11	008	SD L	2.379	JCT. RTE. 5	8200	110000	102000	10900	143000	131000
11	008	SD R	.364	SAN DIEGO, MORENA BOULEVARD	10900	143000	131000	14800	203000	187000
11	008	SD	.946	HOTEL CIRCLE/TAYLOR STREET	14800	203000	187000	15100	206000	194000
11	008	SD	2.23	SAN DIEGO, HOTEL CIRCLE	15100	206000	194000	16600	220000	204000
11	008	SD	2.41	SAN DIEGO, JCT. RTE. 163	16600	220000	204000	17000	226000	210000
11	008	SD	3.04	SAN DIEGO, MISSION CENTER ROAD	17000	226000	210000	18300	241000	225000
11	008	SD	3.902	SAN DIEGO, TEXAS STREET	18300	241000	225000	16200	215000	199000
11	008	SD	4.378	SAN DIEGO, JCT. RTE. 805	16200	215000	199000	18800	247000	241000
11	008	SD	5.638	JCT. RTE. 15	18800	247000	241000	16600	218000	214000
11	008	SD	6.271	SAN DIEGO, FAIRMOUNT AVENUE	16600	218000	214000	18600	241000	236000
11	008	SD	7.06	SAN DIEGO, WARING ROAD	18600	241000	236000	18000	232000	225000
11	008	SD	8.336	COLLEGE AVENUE	18000	232000	225000	15900	203000	198000
11	008	SD	9.591	LA MESA, LAKE MURRAY BOULEVARD	15900	203000	198000	15500	202000	198000
11	008	SD	10.57	FLETCHER PARKWAY	15000	195000	191000	14200	183000	181000
11	008	SD	10.967	SPRING STREET	13700	176000	174000	15400	197000	193000
11	008	SD	11.101	LA MESA, EL CAJON BOULEVARD	15400	197000	193000	15600	192000	188000
11	008	SD	11.764	JACKSON DRIVE	15600	192000	188000	15100	189000	185000
11	008	SD	12.24	LA MESA, JCT. RTE. 125 SOUTH	15100	189000	185000	19000	238000	228000
11	008	SD	12.654	LA MESA, SEVERIN/ FUERTE DRIVES	19000	238000	228000	18500	230000	224000
11	008	SD	13.658	EL CAJON, EL CAJON BOULEVARD	18500	230000	224000	14100	175000	169000
11	008	SD	14.594	WEST MAIN STREET	14100	175000	169000	12900	166000	162000
11	008	SD	15.3	EL CAJON, JOHNSON AVENUE	12900	166000	162000	11400	148000	144000
11	008	SD	15.8	EL CAJON, JCT. RTE. 67 NORTH	11400	148000	144000	9000	116000	113000
11	008	SD	16.467	EL CAJON, MOLLISON AVENUE	9000	116000	113000	7700	104000	98000
11	008	SD	17.36	EL CAJON, JCT. RTE. 54 SOUTH	7700	104000	98000	5100	67000	64000
11	008	SD	17.829	EL CAJON, EAST MAIN STREET	5100	67000	64000	7600	96000	93000
11	008	SD R	18.727	GREENFIELD DRIVE	7600	96000	93000	6900	86000	81000
11	008	SD R	20.041	LOS COCHES UC	6900	86000	81000	5300	74000	71000
11	008	SD R	21.508	LOS COCHES CRK BRIDGE	5300	74000	71000	5300	74000	71000
11	008	SD R	21.815	HARRITT ROAD / LAKE JENNINGS PARK ROAD	5300	74000	71000	5100	59000	56000
11	008	SD R	25.685	HARBISON CANYON	5100	59000	56000	4250	50000	49500
11	008	SD R	28.464	TAVERN ROAD	4250	50000	49500	3000	35000	34500
11	008	SD R	31.343	WEST WILLOWS ROAD	3000	35000	34500	2100	25500	25500

2015 Traffic Volumes on California State Highways

Dist	Route	County	Postmile	Description	Back Peak Hour	Back Peak Month	Back AADT	Ahead Peak Hour	Ahead Peak Month	Ahead AADT
11	008	SD	R 34.326	EAST WILLOWS ROAD	2100	25500	25500	2050	25000	24900
11	008	SD	R 37.831	JCT. RTE. 79 NORTH, JAPATUL VALLEY ROAD	2000	24800	24600	2550	24300	20600
11	008	SD	R 43.532	PINE VALLEY ROAD	2600	24300	21200	2100	20600	19400
11	008	SD	R 44.931	SUNRISE HIGHWAY (LUGUNA JUNCTION)	2100	20600	19400	2100	20200	18400
11	008	SD	R 51.98	CAMERON ROAD	2250	20100	16300	2200	18200	16100
11	008	SD	R 61.147	R CRESTWOOD ROAD, RIGHT ALIGN	1050	9100	8000	970	8500	7700
11	008	SD	R 65.904	JCT. RTE. 94 SOUTH	2050	17500	15300	2100	18100	14400
11	008	SD	R 73.951	CARRIZO GORGE	2100	18100	14400	1550	16400	14500
11	008	SD	R 77.576	IN KO PAH	1550	16400	14500	1550	15800	14600
11	008	SD	R 77.765	R SAN DIEGO/IMPERIAL COUNTY LINE	1550	15800	14600			
11	008	IMP	R 0	SAN DIEGO/IMPERIAL COUNTY LINE				1550	15800	14600
11	008	IMP	R 3.091	MOUNTAIN SPRINGS	1550	15800	14600	1550	15800	14600
11	008	IMP	R 10.01	JCT. RTE. 98	2050	18100	14100	1950	16600	12700
11	008	IMP	R 11.918	OCOTILLO, IMPERIAL HIGHWAY	1950	16600	12700	1900	15200	12900
11	008	IMP	R 23.48	DUNAWAY ROAD	1900	15200	12900	1950	18000	13800
11	008	IMP	R 29.933	DREW ROAD	1950	18000	13800	2300	17100	15600
11	008	IMP	R 33.991	FORRESTER ROAD	2300	17100	15600	2150	20400	16900
11	008	IMP	R 36.973	IMPERIAL AVENUE	2150	20400	16900	3850	34500	31500
11	008	IMP	R 37.972	JCT. RTE. 86	3850	34500	31500	4100	34500	33500
11	008	IMP	R 38.964	DOGWOOD ROAD	4100	34500	33500	3100	34500	32500
11	008	IMP	R 40.944	JCT. RTE. 111	3100	34500	32500	1700	19700	18600
11	008	IMP	R 42.539	BOWKER ROAD	1700	19700	18600	1600	18000	16900
11	008	IMP	R 47.783	JCT. RTE. 7/ORCHARD ROAD	1600	18000	16900	1300	14100	13600
11	008	IMP	R 50.492	BONDS CORNER ROAD	1300	14100	13600	1200	13700	13300
11	008	IMP	R 53.497	JCT. RTE. 115 NORTH	1200	13700	13300	2000	15600	13600
11	008	IMP	R 65.752	EAST JCT. RTE. 98 WEST	2000	15600	13600	2450	19000	16400
11	008	IMP	R 68.827	EXPERIMENTAL FARM , BROCK RESEARCH CENTER	2450	19000	16400	2500	19300	16500
11	008	IMP	R 73.477	GORDON WELL ROAD	2500	19300	16500	2550	19600	17000
11	008	IMP	R 83.821	OGILBY ROAD	2600	20900	17600	2650	21100	18300
11	008	IMP	R 88.701	SIDEWINDER ROAD	2650	21100	18300	2750	21400	18700
11	008	IMP	R 90.74	JCT. RTE. 186 SOUTH	2750	21400	18700	3600	29000	25000
11	008	IMP	R 94.979	WINTERHAVEN DRIVE	3600	29000	25000	2500	27000	21900
11	008	IMP	R 96.546	4TH AVENUE	2500	27000	21900	2200	23200	18300
11	008	IMP	R 96.986	ARIZONA STATE LINE	2200	23200	18300			
05	009	SCR	.046	SANTA CRUZ, JCT. RTE. 1				2950	31000	26000
05	009	SCR	.63	SANTA CRUZ, NORTH CITY LIMITS	530	5500	5000	550	5700	5200
05	009	SCR	5.64	FELTON, SAN LORENZO AVENUE	830	7100	6300	1050	8500	7600
05	009	SCR	6.46	FELTON, GRAHAM HILL ROAD	1750	13500	12200	2100	21100	20900
05	009	SCR	8.11	BEN LOMOND, GLEN ARBOR ROAD	2100	21100	20900	1900	16900	15400

2015 Traffic Volumes on California State Highways

Dist	Route	County	Postmile	Description	Back Peak Hour	Back Peak Month	Back AADT	Ahead Peak Hour	Ahead Peak Month	Ahead AADT
05	009	SCR	9.711	BEN LOMOND, SAN LORENZO RIVER BRIDGE	2000	17200	15900	2000	17000	15900
05	009	SCR	11.3	BROOKDALE, ALAMEDA AVENUE	2000	17000	15900	1450	12400	11900
05	009	SCR	13.037	BOULDER CREEK, SOUTH JCT. RTE. 236	1150	12800	12200	1850	16000	15700
05	009	SCR	13.24	BEAR CREEK ROAD	1850	16000	15700	1550	9600	9500
05	009	SCR	15.34	KINGS CREEK ROAD	1550	7700	7500	1350	6300	6100
05	009	SCR R	20.858	WATERMAN GAP, NORTH JCT. RTE. 236	510	3800	3700	350	2750	2550
05	009	SCR	27.094	JCT. RTE. 35, SANTA CRUZ/SANTA CLARA CO LINE	350	2750	2550			
04	009	SCL	0	JCT. RTE. 35, SANTA CRUZ/SANTA CLARA CO LINE				510	3750	3300
04	009	SCL	4.89	SANBORN ROAD	510	3750	3300	710	5200	4650
04	009	SCL	5.71	SARATOGA, PIERCE ROAD	590	5200	4650	880	8300	7000
04	009	SCL	7.09	SARATOGA, SIXTH STREET	880	8300	7000	940	8900	7500
04	009	SCL R	7.4	SARATOGA, JCT. RTE. 85 NORTH	1450	15500	14900	1050	13700	13300
04	009	SCL	8.84	SARATOGA, FRUITVALE AVENUE	950	11100	10700	1300	15100	14500
04	009	SCL	9.88	QUITO ROAD	1250	14700	14100	1700	20300	19400
04	009	SCL	11.06	LOS GATOS, SANTA CRUZ AVENUE	2600	30000	29000	3250	38000	36500
04	009	SCL	11.448	LOS GATOS, JCT. RTE. 17	3250	38000	36500			
07	010	LA R	2.155	SANTA MONICA, JCT. RTE. 1				11300	152000	148000
07	010	LA R	3.21	SANTA MONICA, CLOVERFIELD BLVD	11300	152000	148000	14200	192000	187000
07	010	LA R	4.242	SANTA MONICA, CENTINELA AVE/PICO BLVD	14200	192000	187000	14300	199000	194000
07	010	LA R	4.51	LOS ANGELES, BUNDY DRIVE	14300	199000	194000	16800	242000	236000
07	010	LA R	5.454	LOS ANGELES, JCT. RTE. 405	16800	242000	236000	18100	252000	248000
07	010	LA R	6.402	LOS ANGELES, OVERLAND AVENUE	18100	252000	248000	15800	247000	245000
07	010	LA R	7.207	LOS ANGELES, NATIONAL BOULEVARD	15800	247000	245000	17300	262000	260000
07	010	LA R	7.915	LOS ANGELES, ROBERTSON BOULEVARD	17300	262000	260000	17600	260000	259000
07	010	LA R	8.965	LOS ANGELES, JCT. RTE. 187	17600	260000	259000	19500	277000	273000
07	010	LA R	10.43	LOS ANGELES, LA BREA AVENUE	19500	277000	273000	21400	296000	287000
07	010	LA R	11.391	LOS ANGELES, CRENSHAW BOULEVARD	21400	296000	287000	22500	317000	312000
07	010	LA R	12.319	LOS ANGELES, ARLINGTON AVENUE	22500	317000	312000	22700	342000	326000
07	010	LA R	12.82	LOS ANGELES, WESTERN AVENUE	22700	342000	326000	23300	355000	337000
07	010	LA R	13.303	LOS ANGELES, NORMANDIE AVENUE	23300	355000	337000	23600	360000	344000
07	010	LA R	13.803	LOS ANGELES, VERMONT AVENUE	23600	360000	344000	24000	365000	346000
07	010	LA	14.25	LOS ANGELES, HOOVER STREET	24000	365000	346000	23800	360000	340000
07	010	LA	14.836	LOS ANGELES, JCT. RTE. 110	23800	360000	340000	19500	261000	255000
07	010	LA	15.8	LOS ANGELES, LOS ANGELES STREET	19500	261000	255000	19800	264000	257000
07	010	LA	16.38	LOS ANGELES, SAN PEDRO ST/CENTRAL AVE	19800	264000	257000	22100	291000	283000
07	010	LA	17.35	LOS ANGELES, ALAMEDA STREET	22100	291000	283000	22900	299000	290000
07	010	LA	17.71	LOS ANGELES, SANTA FE AVENUE	22900	299000	290000	24400	317000	307000
07	010	LA	18.394	LOS ANGELES, JCT. RTE. 101	24400	317000	307000	13600	203000	198000
07	010	LA	18.395	BREAK IN ROUTE						

2015 Traffic Volumes on California State Highways

Dist	Route	County	Postmile	Description	Back Peak Hour	Back Peak Month	Back AADT	Ahead Peak Hour	Ahead Peak Month	Ahead AADT
07	010	S	16.968	LOS ANGELES, BEGIN BUSWAY AT ALAMEDA ST				820	8900	8600
07	010	S	17.5	LOS ANGELES, JCT. RTE. 101	820	8900	8600	1400	13200	12300
07	010	S	18.41	LOS ANGELES, JCT. RTE. 5	1400	13200	12300	1450	13800	13400
07	010	S	21.415	ALHAMBRA, JCT. RTE. 710	1450	13800	13400	3300	31500	30500
07	010	S	25.208	ALHAMBRA, DEL MAR AVENUE	3300	31500	30500	2600	28500	27000
07	010	S	28.19	EL MONTE, CON TO SAN BERNARDINO FWY	2600	28500	27000	60	720	680
07	010	S	28.613	EL MONTE, EL MONTE BUS STA/SANTA ANITA, END OF B	60	720	680			
07	010	LA	19.071	BREAK IN ROUTE						
07	010	LA	19.072	LOS ANGELES, SOTO STREET	13600	203000	198000	14900	221000	218000
07	010	LA	20.222	CITY TERRACE DRIVE	14900	221000	218000	14100	211000	208000
07	010	LA	21.382	MONTEREY PARK, JCT. RTE. 710	14100	211000	208000	12800	206000	203000
07	010	LA	22.312	ALHAMBRA, FREMONT AVENUE	12800	206000	203000	13000	211000	208000
07	010	LA	23.326	ALHAMBRA, ATLANTIC BOULEVARD	13000	211000	208000	13000	211000	208000
07	010	LA	23.985	ALHAMBRA, GARFIELD AVENUE	13000	211000	208000	13600	221000	218000
07	010	LA	24.831	MONTEREY PARK, NEW AVENUE	13600	221000	218000	13900	228000	225000
07	010	LA	25.327	SOUTH SAN GABRIEL, DEL MAR AVENUE	13900	228000	225000	13800	226000	223000
07	010	LA	25.837	ROSEMEAD, SAN GABRIEL BOULEVARD	13800	226000	223000	13500	223000	220000
07	010	LA	26.34	ROSEMEAD, WALNUT GROVE AVENUE	13500	223000	220000	13400	221000	218000
07	010	LA	26.857	EL MONTE, JCT. RTE. 164	13400	221000	218000	14500	211000	206000
07	010	LA	27.963	EL MONTE, TEMPLE CITY BLVD/BALDWIN AVE	14500	211000	206000	16100	235000	230000
07	010	LA	28.673	EL MONTE, SANTA ANITA AVENUE	16100	235000	230000	15900	232000	228000
07	010	LA	29.545	EL MONTE, VALLEY BOULEVARD/PECK ROAD	15900	232000	228000	15100	225000	221000
07	010	LA	30.581	EL MONTE, GARVEY AVENUE	15100	225000	221000	16000	239000	233000
07	010	LA	31.151	BALDWIN PARK, JCT. RTE. 605	16000	239000	233000	13900	260000	221000
07	010	LA	31.54	BALDWIN PARK, BESS AVENUE/ FRAZIER STREET	13900	260000	221000	12500	235000	199000
07	010	LA	32.218	BALDWIN PARK, BALDWIN PARK BOULEVARD	12500	235000	199000	12100	227000	191000
07	010	LA	32.657	BALDWIN PARK, FRANCISQUITO AVENUE	12100	227000	191000	10900	204000	172000
07	010	LA	33.351	BALDWIN PARK, PUENTE AVENUE	10900	204000	172000	11100	207000	175000
07	010	LA	34.457	WEST COVINA, ORANGE/ PACIFIC AVENUES	11100	207000	175000	11900	221000	187000
07	010	LA	35.402	WEST COVINA, CALIFORNIA/VINCENT AVENUES	11900	221000	187000	12700	235000	199000
07	010	LA	36.5	WEST COVINA, AZUSA AVENUE	12700	235000	199000	14000	256000	217000
07	010	LA	37.48	WEST COVINA, CITRUS STREET	14000	256000	217000	14200	257000	218000
07	010	LA	38.008	WEST COVINA, BARRANCA STREET	14200	257000	218000	15300	230000	220000
07	010	LA	38.509	WEST COVINA, GRAND AVENUE	15300	230000	220000	14700	220000	211000
07	010	LA	38.969	WEST COVINA, HOLT AVENUE	14700	220000	211000	14900	222000	213000
07	010	LA	40.457	VIA VERDE	14900	222000	213000	14900	220000	212000
07	010	LA	42.443	POMONA, JCT. RTES. 57/71	14900	220000	212000	19100	279000	262000
07	010	LA	43.658	POMONA, FAIRPLEX DRIVE	19100	279000	262000	18900	280000	263000
07	010	LA	44.185	POMONA, DUDLEY STREET	18900	280000	263000	18600	281000	264000

2015 Traffic Volumes on California State Highways

Dist	Route	County	Postmile	Description	Back Peak Hour	Back Peak Month	Back AADT	Ahead Peak Hour	Ahead Peak Month	Ahead AADT
07	010	LA	45.277	POMONA, WHITE AVENUE	18600	281000	264000	17700	272000	255000
07	010	LA	45.726	POMONA, GAREY AVENUE	17700	272000	255000	18500	289000	270000
07	010	LA	46.405	POMONA, TOWNE AVENUE	18500	289000	270000	17900	293000	273000
07	010	LA	47.737	POMONA, INDIAN HILL BOULEVARD	17900	293000	273000	18900	293000	273000
07	010	LA	48.265	LOS ANGELES/SAN BERNARDINO COUNTY LINE	18900	293000	273000			
08	010	SBD	0	LOS ANGELES/SAN BERNARDINO COUNTY LINE				17900	253000	246000
08	010	SBD	.681	MONTCLAIR, MONTE VISTA AVENUE	17700	259000	248000	17600	257000	246000
08	010	SBD	1.229	MONTCLAIR, CENTRAL AVENUE	17600	257000	246000	18100	264000	253000
08	010	SBD	2.37	UPLAND, MOUNTAIN AVENUE	18000	263000	252000	18100	264000	253000
08	010	SBD	3.468	UPLAND, JCT. RTE. 83	18100	264000	253000	17200	273000	256000
08	010	SBD	5.238	ONTARIO, FOURTH STREET	17200	273000	256000	17100	271000	254000
08	010	SBD	6.097	ONTARIO, VINEYARD AVENUE	17100	271000	254000	16900	269000	252000
08	010	SBD	7.158	ONTARIO, ARCHIBALD AVENUE	16900	269000	252000	17900	284000	266000
08	010	SBD	8.161	ONTARIO, HAVEN AVENUE	17900	284000	266000	17900	284000	266000
08	010	SBD	9.176	ONTARIO, MILLIKEN AVENUE	17900	284000	266000	17800	283000	265000
08	010	SBD	9.936	ONTARIO, JCT. RTE. 15	18000	273000	265000	16200	258000	250000
08	010	SBD	11.132	ETIWANDA AVENUE	16200	258000	250000	13900	221000	214000
08	010	SBD	13.169	FONTANA, CHERRY AVENUE	13900	221000	214000	13700	217000	210000
08	010	SBD	15.18	CITRUS AVENUE	13700	217000	210000	13500	214000	208000
08	010	SBD	16.22	FONTANA, SIERRA AVENUE	13600	214000	208000	13400	206000	200000
08	010	SBD R	18.492	BLOOMINGTON, CEDAR AVENUE	13300	206000	200000	13000	202000	196000
08	010	SBD	19.972	RIALTO, RIVERSIDE AVENUE	13100	202000	196000	13300	202000	197000
08	010	SBD	20.965	PEPPER AVENUE	13300	202000	197000	13500	203000	198000
08	010	SBD R	21.961	COLTON, RANCHO AVENUE	13500	203000	198000	13500	205000	200000
08	010	SBD R	22.616	COLTON, LA CADENA DRIVE/ NINTH STREET	13500	204000	200000	13800	208000	204000
08	010	SBD R	23.248	COLTON, MOUNT VERNON AVENUE	13800	208000	204000	13600	204000	200000
08	010	SBD R	24.24	COLTON, JCT. RTE. 215	13600	204000	200000	15700	235000	230000
08	010	SBD	25.261	WATERMAN AVENUE	15700	235000	230000	13900	209000	205000
08	010	SBD	26.272	TIPPECANOE AVENUE (LOMA LINDA TURNOFF)	13900	209000	205000	13500	202000	198000
08	010	SBD	27.296	MOUNTAIN VIEW AVENUE	13500	202000	198000	13200	198000	194000
08	010	SBD	28.3	CALIFORNIA STREET	13200	198000	194000	13100	195000	191000
08	010	SBD	29.313	ALABAMA STREET OC	12900	193000	189000	12000	180000	176000
08	010	SBD	30.899	REDLANDS, JCT. RTE. 38 NORTH	12000	180000	176000	10000	151000	148000
08	010	SBD	31.012	REDLANDS, SIXTH STREET	10100	151000	148000	12200	165000	157000
08	010	SBD	31.874	REDLANDS, UNIVERSITY STREET	12200	163000	158000	10400	138000	134000
08	010	SBD	32.111	REDLANDS, CYPRESS AVENUE	10400	138000	134000	10700	142000	138000
08	010	SBD	33.128	REDLANDS, FORD STREET/ MORRISON AVENUE	10700	142000	138000	9800	131000	127000
08	010	SBD	33.291	REDLANDS, REDLANDS BOULEVARD	9800	131000	127000	10600	141000	137000
08	010	SBD	34.288	REDLANDS, WABASH AVENUE	10600	141000	137000	10700	142000	138000

2015 Traffic Volumes on California State Highways

Dist	Route	County	Postmile	Description	Back Peak Hour	Back Peak Month	Back AADT	Ahead Peak Hour	Ahead Peak Month	Ahead AADT
08	010	SBD	35.5	YUCAIPA BOULEVARD	10700	142000	138000	8900	116000	112000
08	010	SBD R	37.029	LIVE OAK CANYON ROAD	8900	116000	112000	8300	108000	104000
08	010	SBD R	39.16	SAN BERNARDINO/RIVERSIDE COUNTY LINE	8300	108000	104000			
08	010	RIV R	0	SAN BERNARDINO/RIVERSIDE COUNTY LINE				8300	108000	104000
08	010	RIV R	.02	COUNTY LINE ROAD	8300	108000	104000	7800	100000	97000
08	010	RIV R	.86	CALIMESA BOULEVARD	7800	100000	97000	8000	104000	100000
08	010	RIV R	1.923	SINGLETON ROAD	8000	104000	100000	8100	105000	101000
08	010	RIV R	3.048	CHERRY VALLEY BOULEVARD	8100	105000	101000	7400	96000	93000
08	010	RIV R	5.534	SAN TIMOTEO CANYON ROAD	7300	96000	93000	7100	93000	90000
08	010	RIV	6.67	JCT. RTE. 60 WEST	7100	99000	90000	8800	141000	128000
08	010	RIV	7.574	BEAUMONT, JCT. RTE. 79 SOUTH	8800	141000	128000	9100	145000	132000
08	010	RIV	8.205	PENNSYLVANIA AVENUE	9100	145000	132000	9600	153000	139000
08	010	RIV	9.307	HIGHLAND SPRINGS AVENUE	9600	153000	139000	9300	147000	134000
08	010	RIV	11.333	BANNING, SUNSET AVENUE	9300	147000	134000	9000	144000	131000
08	010	RIV R	11.962	22ND STREET	9000	144000	131000	8900	142000	129000
08	010	RIV	12.853	BANNING, JCT. RTE. 243	12600	142000	129000	12600	142000	129000
08	010	RIV	13.859	BANNING, HARGRAVE STREET	12100	137000	124000	11200	127000	115000
08	010	RIV R	14.76	EAST RAMSEY STREET	11200	127000	115000	11500	130000	118000
08	010	RIV R	16.544	RESERVATION ROAD/FIELDS ROAD	11500	130000	118000	10700	121000	110000
08	010	RIV R	17.657	APACHE TRAIL ROAD	10700	121000	110000	9500	108000	98000
08	010	RIV R	19.398	CABAZON, EAST CABAZON; MAIN STREET	9500	108000	98000	9600	109000	99000
08	010	RIV R	24.554	VERBENIA AVENUE	9700	110000	99500	9700	110000	99500
08	010	RIV R	25.201	JCT. RTE. 111	9700	110000	99500	8100	95000	84000
08	010	RIV	27.229	WHITEWATER	8100	95000	84000	8100	95000	84000
08	010	RIV	29.691	JCT. RTE. 62 NORTH	8100	95000	84000	7300	90000	81900
08	010	RIV	33.129	INDIAN AVENUE	7300	90000	81900	7600	92000	84000
08	010	RIV	36.138	PALM DRIVE/GENE AUTRY TRAIL	7600	92000	84000	8100	99000	90000
08	010	RIV	39.493	DATE PALM DRIVE	8100	99000	90000	8600	106000	96000
08	010	RIV	43.358	RAMON ROAD	8600	106000	96000	8800	108000	98000
08	010	RIV	44.505	MONTEREY AVENUE	8900	109000	98000	9000	110000	99000
08	010	RIV	46.89	COOK STREET	9000	110000	99000	8700	108000	97000
08	010	RIV	50.447	WASHINGTON STREET	8700	108000	97000	7800	96000	86000
08	010	RIV R	52.342	JEFFERSON STREE/INDIO BOULEVARD	7800	96000	86000	6500	75000	70000
08	010	RIV R	54.738	INDIO, MONROE STREET	6500	75000	70000	6000	68000	64000
08	010	RIV R	55.744	INDIO, JACKSON STREET	6000	68000	64000	5500	63000	59000
08	010	RIV R	56.946	INDIO, NORTH JCT. RTE. 111	5500	63000	59000	5000	58000	54000
08	010	RIV R	57.831	INDIO, JCT. RTE. 86 SOUTH	5000	58000	54000	3750	31000	27000
08	010	RIV R	58.89	DILLON ROAD	3750	31000	27000	3450	29000	25000
08	010	RIV R	81.548	COTTONWOOD SPRINGS ROAD	3450	29000	25000	3400	28500	24600

2015 Traffic Volumes on California State Highways

Dist	Route	County	Postmile	Description	Back Peak Hour	Back Peak Month	Back AADT	Ahead Peak Hour	Ahead Peak Month	Ahead AADT
08	010	RIV	R 86.073	CHIRIACO SUMMIT	3400	28500	24600	3450	28500	24700
08	010	RIV	R 90.119	HAYFIELD ROAD	3450	28500	24700	3450	28500	24700
08	010	RIV	R 95.049	EAGLE MOUNTAIN RAILROAD OH/RED CLOUD RD	3450	28500	24700	3400	28500	24600
08	010	RIV	R 102.014	EAGLE MOUNTAIN ROAD	3400	28500	24600	3400	28500	24600
08	010	RIV	R 105.087	JCT. RTE. 177 NORTH	3400	28500	24600	3300	27500	23700
08	010	RIV	R 114.402	CORN SPRINGS ROAD	3300	27500	23700	3300	27500	23800
08	010	RIV	R 129.935	FORD DRY LAKE / CHUCKAWALLA ROAD	3300	27500	23800	3300	27500	23800
08	010	RIV	R 135.049	WILEY'S WELL SAFETY REST AREA, WILEY'S WELL RD	3300	27500	23800	3450	29000	25000
08	010	RIV	R 145.118	MESA DRIVE	3450	29000	25000	3500	29000	25300
08	010	RIV	R 149.15	JCT. RTE. 78 SOUTH	3500	29000	25300	3100	29500	27000
08	010	RIV	R 152.152	BLYTHE, LOVEKIN BOULEVARD	3100	29500	27000	3100	30000	27200
08	010	RIV	R 153.155	BLYTHE, SEVENTH AVENUE	3100	30000	27200	3150	30500	27800
08	010	RIV	R 154.167	JCT. RTE. 95 NORTH	3150	30500	27800	3800	33000	29000
08	010	RIV	R 156.1	RIVIERA DRIVE	3800	33000	29000	3850	33500	29500
08	010	RIV	R 156.132	WB OFF TO RIVIERA DRIVE	3850	33500	29500	3850	33500	29500
08	010	RIV	R 156.492	ARIZONA STATE LINE	3850	33500	29500			
04	012	SON	9.23	SEBASTOPOL, JCT. RTE. 116				1950	29500	24500
04	012	SON	9.54	SEBASTOPOL EAST CITY LIMITS	1850	23800	23000	1850	23800	23000
04	012	SON	R 12.94	WRIGHT/FULTON ROADS	1900	24300	23500	3350	43500	42000
04	012	SON	R 14.45	SANTA ROSA, STONY POINT ROAD	3350	43000	42000	5500	70000	68000
04	012	SON	R 15.3	SANTA ROSA, DUTTON AVENUE	5500	70000	68000	6400	82000	80000
04	012	SON	R 16.039	SANTA ROSA, JCT. RTE. 101	6400	82000	80000	6600	79000	75000
04	012	SON	R 16.63	SANTA ROSA, BENNETT VALLEY ROAD	6500	78000	74000	4650	55000	53000
04	012	SON	R 17.081	SANTA ROSA, BROOKWOOD/ MAPLE AVENUES	4650	55000	53000	5500	66000	63000
04	012	SON	T 17.53	SANTA ROSA, FARMERS LANE	5500	66000	63000	4250	49000	46500
04	012	SON	T 18.544	SANTA ROSA, FARMERS LANE	3450	40500	38500	3850	45000	42500
04	012	SON	18.35	SANTA ROSA, BRUSH CREEK ROAD	3850	45000	42500	3800	44500	42000
04	012	SON	19.442	SANTA ROSA, MIDDLE RINCON ROAD	3700	41000	39500	3350	37000	36000
04	012	SON	20.1	SANTA ROSA, CALISTOGA ROAD	3250	36000	35000	2750	30500	29500
04	012	SON	21.23	SANTA ROSA, LOS ALAMOS ROAD	1950	21600	20900	2000	22100	21400
04	012	SON	26.11	ADOBE CANYON ROAD	1700	18700	18100	1700	18700	18100
04	012	SON	27.03	KENWOOD, WARM SPRINGS ROAD	1500	16500	16000	1550	16900	16400
04	012	SON	30.07	TRINITY ROAD	1500	16400	15900	1500	16500	16000
04	012	SON	30.65	ARNOLD DRIVE	1500	16600	15900	1400	16400	15000
04	012	SON	32.86	MADRONE ROAD	1400	16000	14600	1200	14000	12800
04	012	SON	33.4	CAVEDALE ROAD	1200	13700	12500	1350	15500	14200
04	012	SON	34.25	AGUA CALIENTE ROAD	1650	18900	17300	1550	17900	16400
04	012	SON	35.11	BOYES BOULEVARD	2100	24400	22300	2300	26500	24100
04	012	SON	35.95	VERANO AVENUE	2200	25500	23200	2200	25500	23300

2015 Traffic Volumes on California State Highways

Dist	Route	County	Postmile	Description	Back Peak Hour	Back Peak Month	Back AADT	Ahead Peak Hour	Ahead Peak Month	Ahead AADT
04	012	SON	36.55	SONOMA, PETALUMA AVE (RIVERSIDE DR)	2200	25500	23500	2450	26500	24900
04	012	SON	37	SONOMA, FIFTH STREET WEST	2500	27000	25500	1700	18400	17400
04	012	SON	37.505	SONOMA, FIRST STREET WEST	1400	15100	14300	1550	16400	15500
04	012	SON	37.69	SONOMA, PATTEN STREET	1200	12600	11900	1000	10900	10300
04	012	SON	38.06	SONOMA, MAC ARTHUR STREET	1150	12500	11800	1200	12900	12200
04	012	SON	38.69	NAPA ROAD	1300	13600	12900	830	9400	8900
04	012	SON	39.41	WATMAUGH ROAD	600	7100	6500	580	6900	6300
04	012	SON	41.36	JCT. RTE. 121	530	6200	5700			
04	012	NAP	0	JCT. RTE. 29, NAPA, SOUTH				2550	31500	28000
04	012	NAP	.24	KELLY ROAD	2550	31500	28000	3350	39500	37000
04	012	NAP	3.314	SOLANO/NAPA COUNTY LINE	3200	37500	35500			
04	012	SOL	0	SOLANO/NAPA COUNTY LINE				3200	37500	35500
04	012	SOL	L 1.801	JCT. RTE. 80	3200	37500	35500	3800	34500	33000
04	012	SOL	L 3.206	FAIRFIELD, BECK AVENUE	3800	34500	33000	4500	40500	39000
04	012	SOL	R 4.072	PENNSYLVANIA AVENUE	4600	41500	40000	5200	47000	45000
04	012	SOL	R 5.15	MARINA BOULEVARD	5200	47000	45000	4500	40500	39000
04	012	SOL	5.76	GRIZZLY ISLAND ROAD/SUNSET AVENUE	4500	40500	39000	3800	34500	33000
04	012	SOL	7.16	SCANDIA ROAD/LAWLER RANCH	2800	25000	24100	1800	17600	15600
04	012	SOL	8.89	SCALLY ROAD	1800	17600	15600	1500	14800	13100
04	012	SOL	19.169	JCT. RTE. 113 NORTH	1350	13800	11700	1850	17900	15900
04	012	SOL	25.579	RIO VISTA, DROUIN DRIVE	2050	19900	17700	2450	24200	21400
04	012	SOL	26.276	JCT. RTE. 84 NORTH	2100	22200	20800	2250	23900	22400
04	012	SOL	26.41	SOLANO/SACRAMENTO COUNTY LINE	2250	23900	22400			
03	012	SAC	0	SOLANO/SACRAMENTO COUNTY LINE				2250	23900	22400
03	012	SAC	.571	JCT. RTE. 160	2250	23900	22400	1850	18500	17800
03	012	SAC	5.645	ISLETON/TERMINOUS ROADS	1850	18500	17800	1850	18900	18200
03	012	SAC	6.2	SACRAMENTO/SAN JOAQUIN COUNTY LINE	1850	18900	18200			
10	012	SJ	0	SACRAMENTO/SAN JOAQUIN COUNTY LINE				1850	18900	18200
10	012	SJ	5.39	GLASSCOCK ROAD/TOWER PARKWAY	1850	18900	15600	1950	17300	15700
10	012	SJ	8.83	GUARD RD	1950	17700	15400	2000	17700	16800
10	012	SJ	10.167	JCT. RTE. 5	2000	17700	16400	1600	16700	15000
10	012	SJ	10.3	THORNTON ROAD	1600	16700	15000	1300	14900	12200
10	012	SJ	15.155	LOWER SACRAMENTO ROAD	1300	19900	16300	2350	15700	11100
10	012	SJ	16.44	SOUTH HAM LANE	3450	25000	23600	2450	27000	23100
10	012	SJ	16.931	LODI, SOUTH HUTCHINS STREET	2700	32000	24000	2700	31000	23900
10	012	SJ	17.7	LODI, CENTRAL AVENUE	2250	25000	19900	1900	24200	18800
10	012	SJ	17.95	LODI, CHEROKEE LANE	2150	27000	21500	1900	23000	18700
10	012	SJ	18.08	LODI, JCT. RTE. 99	2450	26500	24000	1100	12500	10100
10	012	SJ	18.36	LODI, CLUFF AVENUE	1100	12500	10400	950	11500	10300

2015 Traffic Volumes on California State Highways

Dist	Route	County	Postmile	Description	Back Peak Hour	Back Peak Month	Back AADT	Ahead Peak Hour	Ahead Peak Month	Ahead AADT
10	012	SJ	20.9	VICTOR BRUELLA ROAD	890	10700	9000	890	9600	8700
10	012	SJ	23.168	LOCKEFORD, JCT. RTE. 88	1450	12300	10300	760	7300	6300
10	012	SJ	27.642	SAN JOAQUIN/CALAVERAS COUNTY LINE	760	7300	5400			
10	012	CAL	0	SAN JOAQUIN/CALAVERAS COUNTY LINE				730	7400	5400
10	012	CAL	.63	WALLIS, COMANCHE PARKWAY	730	7400	5400	660	6800	5000
10	012	CAL	6.3	BURSON, BURSON ROAD	600	6400	4750	940	6500	5500
10	012	CAL	9.78	VALLEY SPRINGS, PINE STREET	950	6700	6000	1000	6800	6200
10	012	CAL	9.927	VALLEY SPRINGS, JCT. RTE. 26 SOUTH	600	6700	5800	980	9500	8800
10	012	CAL	10.4	WEST JUNCTION LIME CREEK ROAD	770	8900	7700	870	9600	7700
10	012	CAL	13.872	TOYON, JCT. RTE. 26 NORTH	950	10000	7700	720	6400	6000
10	012	CAL	18.201	SAN ANDREAS, JCT. RTE. 49	1000	6400	6100			
04	013	ALA	4.262	OAKLAND, JCT. RTE. 580				5500	56000	54000
04	013	ALA	5.012	CARSON STREET , BEGIN FREEWAY	5500	56000	54000	4550	47000	45000
04	013	ALA	5.393	OAKLAND, REDWOOD ROAD	4550	47000	45000	5800	59000	57000
04	013	ALA	6.469	OAKLAND, LINCOLN AVENUE	5800	59000	57000	6300	64000	62000
04	013	ALA	7.397	OAKLAND, PARK BOULEVARD	6300	64000	62000	6400	66000	63000
04	013	ALA	8.3	OAKLAND, MORAGA AVENUE	6400	66000	63000	7600	78000	75000
04	013	ALA	9.066	OAKLAND, BROADWAY TERRACE	7600	78000	75000	7900	81000	78000
04	013	ALA R	9.621	OAKLAND, JCT. RTE. 24	7900	81000	78000	2100	21800	21000
04	013	ALA	10.69	BERKELEY, DOMINGO AVENUE	3000	31000	29800	2600	26500	25500
04	013	ALA	10.79	BERKELEY, CLAREMONT AVENUE	2600	26500	25500	1850	18900	18200
04	013	ALA	11.61	BERKELEY, TELEGRAPH AVENUE	1750	17800	17100	2150	22300	21400
04	013	ALA	12.24	BERKELEY, ADELIN STREET	2050	21000	20200	2200	22900	22000
04	013	ALA	13.178	JCT. RTE. 123	2650	27000	26000	3450	35500	34000
04	013	ALA	13.931	BERKELEY, JCT. RTE. 80	3450	35500	34100			
07	014	U LA T	27.895	PLACERITA CYN RD	2400	16200	15800	2800	18500	18000
07	014	U LA	29.847	FRIENDLY VALLEY PARKWAY	3050	20300	19800			
07	014	LA R	24.788	JCT. RTE. 5				14000	178000	172000
07	014	LA R	27.048	SANTA CLARITA, SAN FERNANDO ROAD	14000	178000	172000	12700	162000	156000
07	014	LA R	28.08	SANTA CLARITA, PLACERITA CANYON ROAD	12700	162000	156000	12100	154000	148000
07	014	LA R	29.675	SANTA CLARITA, GOLDEN VALLEY ROAD	12100	154000	148000	12000	153000	148000
07	014	LA R	30.811	SIERRA HIGHWAY	12000	153000	148000	9000	118000	115000
07	014	LA	33.423	SANTA CLARITA, SAND CANYON ROAD	9000	118000	115000	8000	106000	103000
07	014	LA	35.712	SANTA CLARITA, SHADOW PINES BLVD/SOLEDAD RD	8000	106000	103000	7700	104000	100000
07	014	LA	39.854	AGUA DULCE CANYON ROAD	7700	104000	100000	7500	102000	97000
07	014	LA	43.288	ESCONDIDO CANYON ROAD	7500	102000	97000	7500	102000	98000
07	014	LA	46.759	WARD ROAD	7500	102000	98000	7700	103000	99000
07	014	LA R	48.607	CROWN VALLEY ROAD	7700	103000	99000	7700	104000	99000
07	014	LA R	50.746	SANTIAGO ROAD	7700	104000	99000	7800	105000	100000

2015 Traffic Volumes on California State Highways

Dist	Route	County	Postmile	Description	Back Peak Hour	Back Peak Month	Back AADT	Ahead Peak Hour	Ahead Peak Month	Ahead AADT
07	014	LA	R 52.172	SOLEDAD CANYON ROAD/SIERRA HIGHWAY	7800	105000	100000	7900	106000	100000
07	014	LA	R 54.543	ANGELES FOREST HIGHWAY	7900	106000	100419	5900	79000	75000
07	014	LA	R 58.172	PALMDALE, AVENUE S	5900	79000	75000	6900	84000	83000
07	014	LA	R 59.803	PALMDALE, SOUTH JCT. RTE. 138	6900	84000	83000	7400	89000	88000
07	014	LA	R 61.766	PALMDALE, 10TH STREET WEST	7400	89000	88000	7500	89000	88000
07	014	LA	R 63.671	PALMDALE, AVENUE N	7500	89000	88000	8000	94000	93000
07	014	LA	R 64.678	LANCASTER, COLUMBIA WAY/AVENUE M	8000	94000	93000	7800	91000	89000
07	014	LA	R 65.683	LANCASTER, AVENUE L	7800	91000	89000	6500	75000	74000
07	014	LA	R 66.73	LANCASTER, AVENUE K	6500	75000	74000	5200	60000	59000
07	014	LA	R 67.39	LANCASTER, AVENUE J-8/20TH STREET WEST	5200	60000	59000	3750	42500	41500
07	014	LA	R 67.957	LANCASTER, AVENUE J	3750	42500	41500	4300	48500	47500
07	014	LA	R 68.965	LANCASTER, AVENUE I	4300	48500	47500	3650	40500	39500
07	014	LA	R 69.991	LANCASTER, AVENUE H	3650	40500	39500	3600	38500	38000
07	014	LA	R 70.992	AVENUE G	3600	38500	38000	3600	38000	37500
07	014	LA	R 71.995	AVENUE F	3600	38000	37500	3500	36500	36000
07	014	LA	R 74.003	NORTH JCT. RTE. 138	3500	36500	36000	3350	35000	34000
07	014	LA	R 77.008	AVENUE A , LOS ANGELES/KERN COUNTY LINE	3350	35000	34000			
06	014	KER	R 0	AVENUE A , LOS ANGELES/KERN COUNTY LINE				3250	32500	31500
06	014	KER	R 3.018	ROSAMOND BOULEVARD	2850	31000	29500	1700	16900	15900
06	014	KER	R 12.147	SILVER QUEEN ROAD	1700	16900	15900	1700	16900	15900
06	014	KER	16.07	JCT. RTE. 58	1600	16800	15700	1750	17200	16900
06	014	KER	16.08	BREAK IN ROUTE						
06	014	KER	19.239	MOJAVE, NORTH JCT. RTE. 58	1700	17100	15900	850	10900	9600
06	014	KER	21.29	RANDBURG CUT-OFF RD,CA CITY/BAKERSFIELD RD	850	10800	9600	910	6900	5900
06	014	KER	35.56	RANDBURG ROAD	910	6800	5900	730	5500	4500
06	014	KER	57.767	FREEMAN JUNCTION, JCT. RTE. 178 WEST	790	6100	5100	790	5600	4600
06	014	KER	60.571	HOMESTEAD SOUTH JUNCTION, JCT. RTE. 178 EAST	790	5900	5050	600	3700	2750
06	014	KER	64.559	HOMESTEAD NORTH JUNCTION, JCT. RTE. 395	600	3750	2950			
11	015	SD	.405	MAIN STREET UC				600	7600	7400
11	015	SD	.553	JCT. RTE. 5	600	7600	7400	9900	108000	105000
11	015	SD	R .588	SAN DIEGO, OCEANVIEW BOULEVARD	9900	108000	105000	8900	119000	116000
11	015	SD	1.846	SAN DIEGO, MARKET STREET	8900	119000	116000	11900	129000	126000
11	015	SD	2.226	JCT. RTE. 94	11900	129000	126000	11200	123000	120000
11	015	SD	R 3.367	JCT. RTE. 805	11200	123000	120000	13800	174000	170000
11	015	SD	M 4.663	SAN DIEGO, UNIVERSITY AVENUE	13800	174000	170000	13600	169000	168000
11	015	SD	M 5.042	SAN DIEGO, EL CAJON BOULEVARD	13600	169000	168000	13500	167000	166000
11	015	SD	M 5.6	SAN DIEGO, ADAMS AVENUE	13500	167000	166000	14700	174000	172000
11	015	SD	R 6.132	JCT. RTE. 8	14700	174000	172000	17000	208000	205000
11	015	SD	R 6.817	SAN DIEGO, FRIARS ROAD	17000	208000	205000	17000	222000	212000

2015 Traffic Volumes on California State Highways

Dist	Route	County	Postmile	Description	Back Peak Hour	Back Peak Month	Back AADT	Ahead Peak Hour	Ahead Peak Month	Ahead AADT
11	015	SD	R 8.366	SAN DIEGO, AERO DRIVE	17000	222000	212000	14400	188000	187000
11	015	SD	R 9.238	SAN DIEGO, BALBOA AVENUE	14400	188000	187000	13400	176000	174000
11	015	SD	R 9.995	CLAIREMONT MESA BOULEVARD	13400	176000	174000	13300	160000	157000
11	015	SD	R 10.58	JCT. RTE. 52	13300	160000	157000	14400	188000	186000
11	015	SD	M 12.002	ROUTE 15S HOV LANES	14400	188000	186000	13900	179000	178000
11	015	SD	M 12.124	JCT. RTE. 163	13900	179000	178000	26500	318000	306000
11	015	SD	M 13.334	SAN DIEGO, MIRAMAR WAY	26500	318000	306000	24900	311000	303000
11	015	SD	M 14.285	SAN DIEGO, MIRAMAR/ POMERADO ROADS	24900	311000	303000	23200	292000	286000
11	015	SD	M 15	CARROLL CANYON ROAD	23200	292000	286000	21700	275000	266000
11	015	SD	M 15.924	MIRA MESA BOULEVARD	21700	275000	266000	20200	266000	257000
11	015	SD	M 17.311	SAN DIEGO, MERCY ROAD	20200	266000	257000	19400	255000	244000
11	015	SD	M 18.176	SAN DIEGO, POWAY ROAD	19400	255000	244000	17500	228000	213000
11	015	SD	M 19.468	JCT. RTE. 56	17500	228000	213000	18900	245000	237000
11	015	SD	M 20.574	CARMEL MOUNTAIN ROAD	18900	245000	237000	16700	235000	226000
11	015	SD	M 21.915	SAN DIEGO, CAMINO DEL NORTE	16700	235000	226000	16600	235000	220000
11	015	SD	M 22.935	SAN DIEGO, BERNARDO CENTER DRIVE	16600	235000	220000	16100	227000	211000
11	015	SD	M 23.687	SAN DIEGO, RANCHO BERNARDO ROAD	16100	227000	211000	15900	213000	206000
11	015	SD	M 26.026	POMERADO ROAD	15900	213000	206000	17100	224000	217000
11	015	SD	M 26.97	ESCONDIDO, FELICITA RD , VIA RANCHO PKWY	17100	224000	217000	16600	218000	208000
11	015	SD	M 27.65	ESCONDIDO, SO JCT. OF CENTRE CITY PKWY	16600	218000	208000	18200	220000	212000
11	015	SD	R 28.765	CITRACADO PARKWAY	18200	220000	212000	17800	235000	222000
11	015	SD	R 30.09	ESCONDIDO, 9TH AVENUE	17800	235000	222000	17900	227000	221000
11	015	SD	R 30.627	VALLEY PARKWAY	17900	227000	221000	18700	239000	238000
11	015	SD	R 31.517	JCT. RTE. 78	18700	239000	238000	7400	142000	135000
11	015	SD	R 32.861	ESCONDIDO, EL NORTE PARKWAY	7400	142000	135000	9200	123000	119000
11	015	SD	R 33.922	CENTRE CITY PARKWAY	9200	123000	119000	9700	130000	125000
11	015	SD	R 36.636	DEER SPRINGS ROAD	9700	130000	125000	10700	131000	127000
11	015	SD	R 40.842	GOPHER CANYON ROAD	10700	131000	127000	9400	129000	120000
11	015	SD	R 43.279	ESCONDIDO HIGHWAY	9400	129000	120000	10000	127000	121000
11	015	SD	R 46.491	JCT. RTE. 76	10000	127000	121000	10200	139000	132000
11	015	SD	R 50.585	MISSION ROAD	10200	139000	132000	11200	152000	142000
11	015	SD	R 54.07	RAINBOW VALLEY BOULEVARD	11200	152000	142000	11200	151000	142000
11	015	SD	R 54.258	SAN DIEGO/RIVERSIDE COUNTY LINE	11200	151000	142000			
08	015	RIV	R 0	SAN DIEGO/RIVERSIDE COUNTY LINE				11000	149000	140000
08	015	RIV	3.436	SOUTH JCT. RTE. 79	11000	149000	140000	12500	169000	159000
08	015	RIV	4.98	RANCHO CALIFORNIA ROAD	12500	169000	159000	13300	180000	169000
08	015	RIV	6.623	NORTH JCT RTE. 79	13300	180000	169000	15000	203000	190000
08	015	RIV	8.737	JCT. RTE. 215 NORTH	15000	203000	190000	8400	116000	113000
08	015	RIV	9.468	MURRIETA HOT SPRINGS ROAD	8400	116000	113000	9900	137000	133000

2015 Traffic Volumes on California State Highways

Dist	Route	County	Postmile	Description	Back Peak Hour	Back Peak Month	Back AADT	Ahead Peak Hour	Ahead Peak Month	Ahead AADT
08	015	RIV	10.592	CALIFORNIA OAKS ROAD	9900	137000	133000	9700	135000	131000
08	015	RIV	13.635	CLINTON KEITH ROAD	9700	135000	131000	9600	134000	130000
08	015	RIV	15.071	BAXTER ROAD	9600	134000	130000	9300	129000	125000
08	015	RIV	16.298	BUNDY CANYON ROAD	9300	129000	125000	8800	122000	118000
08	015	RIV	19.164	RAILROAD CANYON ROAD	8800	122000	118000	9500	132000	128000
08	015	RIV	20.948	MAIN STREET	9500	132000	128000	9300	129000	125000
08	015	RIV	22.277	JCT. RTE. 74	9300	129000	125000	8700	121000	117000
08	015	RIV	23.85	NICHOLS ROAD	8800	122000	118000	8800	123000	119000
08	015	RIV	26.688	LAKE STREET	8800	123000	119000	9300	130000	126000
08	015	RIV	30.401	INDIAN TRAIL ROAD	9300	130000	126000	9800	136000	132000
08	015	RIV	33.387	TEMESCAL CANYON ROAD	9800	136000	132000	10700	148000	144000
08	015	RIV	35.641	WEIRICK ROAD	10700	148000	144000	11800	164000	159000
08	015	RIV	36.813	CAJALCO ROAD	11800	164000	159000	12500	174000	169000
08	015	RIV	37.819	EL CERRITO ROAD	12500	174000	169000	12900	179000	174000
08	015	RIV	38.693	CORONA, ONTARIO AVENUE	12900	179000	174000	12200	172000	169000
08	015	RIV	40.352	CORONA, MAGNOLIA AVENUE	12200	172000	169000	13500	191000	187000
08	015	RIV	41.501	JCT. RTE. 91	13500	191000	187000	10900	162000	158000
08	015	RIV	42.877	NORCO, YUMA DRIVE	10900	162000	158000	10900	161000	157000
08	015	RIV	43.637	NORCO, 2ND STREET	10900	161000	157000	10500	155000	151000
08	015	RIV	45.6	NORCO, 6TH STREET	10500	155000	151000	10500	155000	151000
08	015	RIV	48.261	LIMONITE AVENUE	10500	155000	151000	10300	152000	148000
08	015	RIV	51.474	JCT. RTE. 60	10300	152000	148000	14800	224000	219000
08	015	RIV	52.281	RIVERSIDE/SAN BERNARDINO COUNTY LINE	14800	224000	219000			
08	015	SBD	0	RIVERSIDE/SAN BERNARDINO COUNTY LINE				14800	224000	219000
08	015	SBD	1.015	ONTARIO, JURUPA AVENUE	14800	224000	219000	14800	224000	219000
08	015	SBD	2.389	JCT. RTE. 10	14800	224000	219000	14200	211000	206000
08	015	SBD	3.052	FOURTH STREET	14200	211000	206000	13400	199000	195000
08	015	SBD	5.306	JCT. RTE. 66	13400	199000	195000	11800	175000	171000
08	015	SBD	5.973	RANCHO CUCAMONGA, MILLER AVENUE	11800	175000	171000	11800	175000	171000
08	015	SBD	6.783	RANCHO CUCAMONGA, BASE LINE AVENUE	11800	175000	171000	10400	154000	151000
08	015	SBD	8.35	JCT. RTE. 210	10400	154000	151000	9600	143000	140000
08	015	SBD	9.61	SUMMIT AVENUE	9600	143000	140000	8800	130000	127000
08	015	SBD	12.842	SIERRA AVENUE	8800	130000	127000	8800	130000	127000
08	015	SBD	15.65	GLEN HELEN PARKWAY	8800	130000	127000	8800	130000	127000
08	015	SBD R	13.779	JCT. RTE. 215	8800	130000	127000	11200	161000	152000
08	015	SBD R	14.96	KENWOOD AVENUE	11200	161000	152000	11200	161000	152000
08	015	SBD R	20.011	CLEGHORN ROAD	11200	161000	152000	11200	160000	152000
08	015	SBD R	21.373	JCT. RTE. 138	11200	160000	152000	9000	137000	132000
08	015	SBD R	28.622	OAK HILL ROAD	9000	137000	132000	8400	129000	124000

2015 Traffic Volumes on California State Highways

Dist	Route	County	Postmile	Description	Back Peak Hour	Back Peak Month	Back AADT	Ahead Peak Hour	Ahead Peak Month	Ahead AADT
08	015	SBD	31.813	JCT. RTE. 395 NORTH	8400	129000	124000	7100	105000	101000
08	015	SBD	32.323	JOSHUA STREET/PALM AVENUE	7100	105000	101000	9700	114000	104000
08	015	SBD	34	HESPERIA, PHELAN ROAD/ MAIN STREET	9700	114000	104000	9200	108000	98000
08	015	SBD	37.591	BEAR VALLEY CUTOFF	9200	108000	98000	8100	95000	87000
08	015	SBD	40.509	JCT. RTE. 18 SOUTH	8100	95000	87000	8100	95000	87000
08	015	SBD	42.025	VICTORVILLE, MOJAVE DRIVE	7900	92000	84000	7400	87000	79000
08	015	SBD	43.488	VICTORVILLE, JCT. RTE. 18 SOUTHEAST	7400	87000	79000	5700	66000	60000
08	015	SBD	43.62	VICTORVILLE, E STREET	5700	66000	60000	5700	66000	60000
08	015	SBD	44.402	STODDARD WELLS ROAD	5700	66000	60000	6100	65000	56000
08	015	SBD	47.39	NORTH JUNCTION STODDARD WELLS RD	6100	65000	56000	6000	64000	55000
08	015	SBD	51.831	BOULDER ROAD	6000	64000	55000	6000	64000	55000
08	015	SBD	55.693	WILD WASH BRIDGE	6000	64000	55000	6000	64000	55000
08	015	SBD	60.159	HODGE ROAD	6000	64000	55000	6000	64000	55000
08	015	SBD	65.84	SIDEWINDER ROAD	6000	64000	55000	6000	64000	55000
08	015	SBD	68.77	BARSTOW, LENWOOD ROAD	6000	64000	55000	6300	67000	58000
08	015	SBD	70.104	BARSTOW, JCT. RTE. 58 EAST	6300	67000	58000	8400	88000	72000
08	015	SBD	71.618	BARSTOW, L STREET	8400	88000	72000	8300	87000	71000
08	015	SBD	73.543	JCT. RTE. 247 SOUTH, BARSTOW ROAD	8300	87000	71000	7700	81000	66000
08	015	SBD	74.418	BARSTOW, JCT. RTE. 40 EAST	7700	81000	66000	5500	58000	47000
08	015	SBD	74.949	BARSTOW, EAST MAIN STREET	5500	58000	47000	5500	58000	47000
08	015	SBD	76.883	JCT. RTE. 58 WEST	5500	58000	47000	5500	58000	47000
08	015	SBD	79.593	FORT IRWIN/MERIDIAN ROADS	5500	58000	47000	5300	55000	45000
08	015	SBD R	81.84	GHOST TOWN ROAD	5300	55000	45000	5000	46000	43000
08	015	SBD R	84.641	YERMO/CALICO ROAD	5000	46000	43000	4900	45000	42000
08	015	SBD R	86.38	EAST YERMO	4900	45000	42000	4900	45000	42000
08	015	SBD R	88.489	MINNEOLA ROAD	4900	45000	42000	4900	45000	42000
08	015	SBD R	96.41	HARVARD ROAD	4900	45000	42000	4850	44500	41600
08	015	SBD R	103.633	FIELD ROAD	4850	44500	41600	4850	44500	41600
08	015	SBD R	111.592	AFTON ROAD	4850	44000	41500	4850	44000	41500
08	015	SBD R	120.425	BASIN ROAD	4850	44000	41500	4850	44000	41500
08	015	SBD R	124.237	RASOR ROAD	4850	44000	41500	4850	44000	41500
08	015	SBD R	130.181	ZZYZX ROAD	4850	44000	41500	4850	44000	41400
08	015	SBD R	135.806	WEST BAKER	4850	44000	41400	4200	38500	36200
08	015	SBD R	136.574	BAKER, JCT. RTE. 127	4200	38500	36200	4150	38000	35500
08	015	SBD R	138.456	EAST BAKER	4150	38000	35500	5100	45000	42000
08	015	SBD	149.605	HALLORAN SPRINGS	5100	45000	42000	5100	44500	41600
08	015	SBD	155.571	HALLORAN SUMMIT	5100	44500	41600	5100	44500	41700
08	015	SBD	162.733	CIMA ROAD	5100	44500	41700	5100	45000	42000
08	015	SBD	171.471	BAILEY ROAD	5100	45000	42000	5100	45000	42000

2015 Traffic Volumes on California State Highways

Dist	Route	County	Postmile	Description	Back Peak Hour	Back Peak Month	Back AADT	Ahead Peak Hour	Ahead Peak Month	Ahead AADT
08	015	SBD	176.459	NIPTON ROAD	5100	45000	42000	5200	45500	42600
08	015	SBD	181.396	YATES WELL ROAD	5200	45500	42600	5200	46000	43000
08	015	SBD	186.238	NEVADA STATE LINE	5200	46000	43000			
03	016	COL	0	JCT. RTE. 20				100	670	560
03	016	COL	7.256	COLUSA/YOLO COUNTY LINE	100	670	560			
03	016	YOL	0	COLUSA/YOLO COUNTY LINE				100	670	560
03	016	YOL	7.146	RUMSEY, MANZANITA AVENUE	120	810	700	180	1300	1100
03	016	YOL	12.205	GUINDA, COUNTY ROAD 57	180	1500	1300	170	1500	1350
03	016	YOL	18.132	MOSSY CREEK BRIDGE	210	2200	1850	210	2200	1850
03	016	YOL	19.2	WINNER'S WAY	210	2200	1850	1500	7200	6000
03	016	YOL	19.427	INDIAN BINGO ROAD	1500	7200	6000	950	9900	9300
03	016	YOL	25.148	CAPAY CANAL BRIDGE	950	9900	9300	950	9900	9300
03	016	YOL	27.546	ESPARTO, ORLEANS STREET	1100	10000	8500	1100	10000	8500
03	016	YOL	27.96	GRAFTON STREET	1150	11000	9000	1200	11000	9500
03	016	YOL	28.266	COUNTY ROAD 21 A	1200	11000	10000	1500	13700	13000
03	016	YOL	31.032	MADISON, COUNTY ROAD 89	1500	13700	13000	1500	14400	13600
03	016	YOL	32.226	JCT. RTE. 505	1500	14400	13600	710	7800	7500
03	016	YOL	36.71	COUNTY ROAD 94 B	850	9200	8800	850	9200	8800
03	016	YOL	39.558	COUNTY ROAD 97	980	10000	9700	1000	10800	10300
03	016	YOL R	40.57	WEST MAIN STREET	1050	11400	11000	710	7700	7300
03	016	YOL R	41.303	WEST WOODLAND AVENUE	680	7700	7000	630	7500	6800
03	016	YOL R	41.567	KENTUCKY AVENUE/ COUNTY ROAD 20	630	7500	6800	400	4250	4000
03	016	YOL R	43.42	JCT. RTES. 5/50, YOL/SAC CO LINE	400	4250	4000			
03	016	SAC T	1.658	JCT. RTES. 5/50, YOL/SAC CO LINE				5600	57000	55000
03	016	SAC T	1.955	SACRAMENTO, FOLSOM BOULEVARD	5600	57000	55000	4400	46000	43000
03	016	SAC T	2.53	JCT. PERKINS-NOTRE DAME	4400	46000	43000	1150	12000	11500
03	016	SAC	3.015	SACRAMENTO, FLORIN-PERKINS ROAD	1150	12000	11500	1000	9300	9000
03	016	SAC	4.166	SACRAMENTO, WATT AVENUE	880	8300	8400	1400	13300	13000
03	016	SAC	6.22	BRADSHAW ROAD	1400	13300	13000	1250	11200	11100
03	016	SAC	8.342	EXCELSIOR ROAD	1250	11200	11100	940	10400	9700
03	016	SAC R	11.474	SACRAMENTO, SUNRISE BOULEVARD	940	10400	9700	1200	13900	13000
03	016	SAC	12.54	GRANT LINE ROAD	1200	13900	13000	1500	14500	13800
03	016	SAC R	15.999	DILLIARD ROAD	1500	14500	13800	1350	14100	13300
03	016	SAC R	16.805	LATROBE ROAD	1500	14100	13300	1400	13500	13000
03	016	SAC	19.473	MURIETTA PARKWAY	1250	12000	11500	880	9000	8500
03	016	SAC R	22.848	IONE ROAD	720	7500	7000	630	6700	6300
03	016	SAC R	23.955	SACRAMENTO/AMADOR COUNTY LINE	630	6700	6400			
10	016	AMA R	0	SACRAMENTO/AMADOR COUNTY LINE				630	6700	6400
10	016	AMA	9.093	JCT. RTE. 124 SOUTH	740	9600	8800	860	11100	10800

2015 Traffic Volumes on California State Highways

Dist	Route	County	Postmile	Description	Back Peak Hour	Back Peak Month	Back AADT	Ahead Peak Hour	Ahead Peak Month	Ahead AADT
10	016	AMA	9.373	CENTRAL HOUSE, JCT. RTE. 49	810	10500	10200			
05	017	SCR	0	SANTA CRUZ, JCT. RTE. 1				6000	79000	70000
05	017	SCR	.737	PASATIEMPO	6000	73000	70000	5700	71000	67000
05	017	SCR	2.18	SIMS ROAD	5700	71000	67000	6300	72000	67000
05	017	SCR	3.442	SCOTT VALLEY ROAD	6300	72000	67000	5800	67000	60000
05	017	SCR	5.453	GRANITE CREEK ROAD	5800	67000	60000	5800	63000	61000
05	017	SCR	12.553	SANTA CRUZ/SANTA CLARA COUNTY LINE	6200	69000	62000			
04	017	SCL	0	SANTA CRUZ/SANTA CLARA COUNTY LINE				4350	61000	57000
04	017	SCL	.108	JCT. RTE. 35 NORTHWEST	4350	61000	57000	4350	61000	57000
04	017	SCL	1.25	REDWOOD DRIVE	4200	59000	55000	4200	59000	55000
04	017	SCL	4.06	BEAR CREEK ROAD	4900	69000	64000	5700	80000	74000
04	017	SCL	6.16	LOS GATOS, SANTA CRUZ AVENUE	5700	80000	74000	5200	73000	68000
04	017	SCL	7.073	LOS GATOS, JCT. RTE. 9 WEST	5200	73000	68000	7400	102000	97000
04	017	SCL	8.885	LARK AVENUE	7400	104000	97000	7500	106000	99000
04	017	SCL	9.354	LOS GATOS, JCT. RTE. 85	7500	106000	99000	10900	154000	143000
04	017	SCL	10.498	CAMPBELL, CAMDEN AVENUE	10900	154000	143000	11700	164000	153000
04	017	SCL	12.336	CAMPBELL, HAMILTON AVENUE	11700	164000	153000	14600	206000	191000
04	017	SCL	13.949	SAN JOSE, JCT. RTE. 280	14600	206000	191000			
08	018	SBD	T 6.179	SAN BERNARDINO, JCT. RTE. 210				2400	29500	28000
08	018	SBD	T 7.117	SAN BERNARDINO, PARKDALE DRIVE	2050	26500	25500	1800	23500	22500
08	018	SBD	T 7.548	SAN BERNARDINO, 40TH STREET	1800	23500	22500	1300	17200	16500
08	018	SBD	T 8.264	SAN BERNARDINO, SIERRA WAY	1300	17200	16500	1300	16700	16000
08	018	SBD	9.15	WATERMAN CANYON ROAD	1750	17900	16000	1750	17900	16000
08	018	SBD	R 13.285	WATERMAN CANYON ROAD	1750	17900	16000	1700	17400	15500
08	018	SBD	R 17.732	JCT. RTE. 138 NORTH	2100	17400	16000	1100	8900	8200
08	018	SBD	20.612	JCT. RTE. 189 NORTH	1100	8900	8200	980	10300	9500
08	018	SBD	23.382	DALEY CANYON ROAD	970	10200	9400	1150	11900	11000
08	018	SBD	24.712	JCT. RTE. 173 NORTH	1150	11900	11000	550	5700	5300
08	018	SBD	25.81	KUFFEL CANYON ROAD	550	5700	5300	590	6200	5700
08	018	SBD	31.651	WEST JCT. RTE. 330	570	6000	5500	670	5900	5500
08	018	SBD	31.903	JCT. RTE. 330 SOUTH	650	5800	5500	1850	13200	10200
08	018	SBD	34.52	GREEN VALLEY LAKE ROAD	1350	9800	7600	1400	8300	5800
08	018	SBD	44.319	JCT. RTE. 38 NORTHEAST	1400	8300	5800	750	6100	4700
08	018	SBD	46.55	BIG BEAR LAKE, BLUE JAY ROAD	770	6200	4800	910	8500	6500
08	018	SBD	48.07	BIG BEAR LAKE, MILL CREEK ROAD	1350	12700	9800	1250	11700	9000
08	018	SBD	48.362	LAKEVIEW DRIVE	1250	11700	9000	1450	13400	10300
08	018	SBD	49.117	BIG BEAR BL AT PINE KNOT	1550	13500	13000	3350	33500	30000
08	018	SBD	50.82	MOONRIDGE ROAD	3450	34500	31000	2500	25000	22500
08	018	SBD	51.61	STANFIELD CUTOFF	2500	25000	22500	2200	21600	19500

2015 Traffic Volumes on California State Highways

Dist	Route	County	Postmile	Description	Back Peak Hour	Back Peak Month	Back AADT	Ahead Peak Hour	Ahead Peak Month	Ahead AADT
08	018	SBD	53.917	JCT. RTE. 38 EAST	1750	17300	15600	1200	11900	10700
08	018	SBD	54.537	JCT. RTE. 38 WEST	1200	11900	10700	540	5300	4800
08	018	SBD	58.16	HOLCOMB VALLEY ROAD	400	4000	3600	250	2450	2200
08	018	SBD	58.44	BALDWIN LAKE ROAD	250	2450	2200	590	3300	2900
08	018	SBD	65.756	MARBLE CANYON ROAD	590	3300	2900	860	4750	4200
08	018	SBD	73.783	LUCERNE VALLEY, JCT. RTE. 247	670	6200	6000	900	8400	8100
08	018	SBD	84.325	BEAR VALLEY CUTOFF	940	9800	9500	490	5000	4900
08	018	SBD	88.871	APPLE VALLEY, YUCCA LOMA-NAVAJO ROAD	1150	12100	11700	1850	19200	18600
08	018	SBD	90.936	APPLE VALLEY INN ROAD	2300	23700	23000	2950	30500	29500
08	018	SBD	94.39	APPLE VALLEY ROAD	3000	31000	30000	4350	45500	44000
08	018	SBD	95.22	VICTORVILLE, STODDARD WELLS ROAD	3900	43500	42000	3700	41000	40000
08	018	SBD	95.79	VICTORVILLE, SEVENTH STREET	3050	34000	33000	2800	31000	30000
08	018	SBD R	96.577	VICTORVILLE, NORTH JCT. RTE. 15, JCT. RTE. 15	2450	27500	26500	3700	41000	40000
08	018	SBD	97.001	VICTORVILLE, AMARGOSA ROAD	3700	41000	40000	2800	31000	30000
08	018	SBD	100.956	JCT. RTE. 395	1750	19500	19100	950	9000	8400
08	018	SBD	115.91	SAN BERNARDINO/LOS ANGELES COUNTY LINE	590	5600	5200			
07	018	LA	0	SAN BERNARDINO/LOS ANGELES COUNTY LINE				590	5600	5200
07	018	LA	4.5	JCT. RTE. 138, PEARBLOSSOM/ANTELOPE HWY	600	6000	5500			
07	019	LA	3.98	LAKEWOOD, DEL AMO BOULEVARD				2600	32000	28500
07	019	LA	5.888	BELLFLOWER, ARTESIA BOULEVARD	3250	40000	36000	4400	54000	48000
07	019	LA	6.052	BELLFLOWER, JCT. RTE. 91	4400	54000	48000	2700	33000	29500
07	019	LA	6.89	BELLFLOWER, ALONDRA BOULEVARD	2450	30000	26500	2550	30500	27500
07	019	LA	7.39	BELLFLOWER, COMPTON BOULEVARD	2550	30500	27500	3050	36500	33000
07	019	LA	7.9	DOWNEY, ROSECRANS AVENUE	2550	30500	27500	2550	30500	27500
07	019	LA	8.369	DOWNEY, END OF ROUTE	2550	30500	27500			
01	020	MEN R	0	JCT. RTE. 1, FORT BRAGG, SOUTH				1000	9100	8500
01	020	MEN R	.274	SOUTH HARBOR DRIVE	1000	9100	8500	760	7000	6400
01	020	MEN	2.08	SUMMER LANE	760	7000	6400	320	4200	3200
01	020	MEN	17.285	CHAMBERLAIN CREEK	230	3200	2200	250	3300	2400
01	020	MEN	32.437	WILLITS, WEST CITY LIMITS	280	3700	2600	820	6000	4900
01	020	MEN R	33.159	NORTH JCT. RTE. 101	620	6900	6200	1200	12400	11600
01	020	MEN	33.22	SOUTH JCT. RTE. 101	1200	12400	11600	1250	12400	11600
01	020	MEN	33.769	REDWOOD VALLEY ROAD	1250	12500	11600	1250	12300	11600
01	020	MEN	35.39	MARINA DRIVE	1250	12300	11600	1450	12300	11600
01	020	MEN R	38.054	POTTER VALLEY ROAD	1150	12200	11500	1100	11400	10400
01	020	MEN	44.114	MENDOCINO/LAKE COUNTY LINE	1100	11400	10400			
01	020	LAK	0	MENDOCINO/LAKE COUNTY LINE				860	9200	8300
01	020	LAK	3.63	SCOTT VALLEY ROAD	860	9200	8300	910	9600	8700
01	020	LAK	8.319	JCT. RTE. 29 SOUTH	870	9500	8600	860	9000	8300

2015 Traffic Volumes on California State Highways

Dist	Route	County	Postmile	Description	Back Peak Hour	Back Peak Month	Back AADT	Ahead Peak Hour	Ahead Peak Month	Ahead AADT
01	020	LAK	12.199	LUCERNE CUTOFF	860	9000	8300	1250	13000	12000
01	020	LAK	18.53	LUCERNE, EAST; BELL RAY AVENUE	940	9900	9000	800	8500	7700
01	020	LAK	25.97	CLEAR LAKE OAKS, EAST	630	6700	6000	650	6800	6100
01	020	LAK	31.62	JCT. RTE. 53 SOUTH	840	8800	8000	900	7800	6800
01	020	LAK	46.475	LAKE/COLUSA COUNTY LINE	780	6800	5300			
03	020	COL	0	LAKE/COLUSA COUNTY LINE				780	6800	5300
03	020	COL	3.451	JCT. RTE. 16 SOUTH	780	6800	5300	710	6300	4900
03	020	COL	T 20.558	JUNCTION OLD ROUTE 20	710	6300	4900	710	6500	6000
03	020	COL	R 22.12	WILLIAMS, JCT. RTE. 5	710	6500	6000	390	4100	3750
03	020	COL	T 23.187	HUSTED ROAD	390	4100	3750	720	7200	6500
03	020	COL	28.69	COLUSA, HUNTER ROAD	720	7200	6500	720	7200	6500
03	020	COL	30.639	COLUSA, FREMONT STREET	720	7800	7400	750	8100	7700
03	020	COL	31.091	COLUSA, JCT. RTE. 45 NORTH	880	9400	8900	1450	12700	12000
03	020	COL	31.47	COLUSA, FIFTH STREET	1450	12700	12100	1450	12700	12100
03	020	COL	31.841	COLUSA, MARKET/BRIDGE STREETS	1700	15500	15000	1700	15500	15000
03	020	COL	32.29	COLUSA, FREMONT STREET	1450	13500	12900	1000	11700	11200
03	020	COL	33.12	MOON BEND ROAD	930	10000	9500	930	10000	9500
03	020	COL	36.785	JCT. RTE. 45 SOUTH	930	9800	9400	700	7900	7400
03	020	COL	R 39.34	COLUSA/SUTTER COUNTY LINE	700	7900	7400			
03	020	SUT	R 0	COLUSA/SUTTER COUNTY LINE				700	7900	7400
03	020	SUT	5.009	EAST END SUTTER BYPASS	700	8000	7400	700	7800	7400
03	020	SUT	9.176	ACACIA AVENUE	700	7800	7400	890	9800	9400
03	020	SUT	12.67	TOWNSHIP ROAD	890	9800	9400	1200	13300	12100
03	020	SUT	13.6	GEORGE WASHINGTON BOULEVARD	1200	13300	12100	1450	17800	17200
03	020	SUT	R 15.35	CIVIC CENTER BOULEVARD	2650	30500	29500	3100	35500	34500
03	020	SUT	R 15.598	JCT. RTE. 99	3100	35500	34500	3500	39000	37500
03	020	SUT	16.33	YUBA CITY, LIVE OAK BOULEVARD	4450	48000	46500	4300	45500	43500
03	020	SUT	16.52	YUBA CITY, PLUMAS STREET	4300	45500	43500	4300	42500	38500
03	020	SUT	16.838	YUBA CITY, SUTTER STREET	4300	42500	38500	3450	39500	38000
03	020	SUT	17.057	SUTTER/YUBA COUNTY LINE	3450	39500	38000			
03	020	YUB	0	SUTTER/YUBA COUNTY LINE				3450	39500	38000
03	020	YUB	.675	MARYSVILLE, H STREET	3450	39500	38000	3750	37000	35000
03	020	YUB	.84	MARYSVILLE, F STREET	3750	37000	35000	2350	33000	32000
03	020	YUB	.989	MARYSVILLE, SOUTH JCT. RTE. 70	2350	33000	32000	2300	26000	25000
03	020	YUB	1.236	MARYSVILLE, 9TH/B STREETS	2300	26000	25000	2100	26000	23800
03	020	YUB	1.472	NORTH JCT. RTE. 70	2100	26000	23800	1400	17200	16100
03	020	YUB	R 1.98	MARYSVILLE, BUCHANAN STREET	1400	17300	16100	1500	18500	17000
03	020	YUB	R 2.94	MARYSVILLE, 22ND STREET	1500	18500	17000	1100	13400	12000
03	020	YUB	R 7.018	HALLWOOD BOULEVARD	1100	13400	12000	1000	11500	10300

2015 Traffic Volumes on California State Highways

Dist	Route	County	Postmile	Description	Back Peak Hour	Back Peak Month	Back AADT	Ahead Peak Hour	Ahead Peak Month	Ahead AADT
03	020	YUB	R 7.89	LOMA RICA ROAD	1000	11500	10300	1100	9400	9000
03	020	YUB	13.269	MARYSVILLE ROAD	1100	9400	9000	800	9200	7600
03	020	YUB	21.295	HAMMONTON/SMARTVILLE RD	800	9200	7600	770	8300	7500
03	020	YUB	21.665	YUBA/NEVADA COUNTY LINE	770	8300	7500			
03	020	NEV	0	YUBA/NEVADA COUNTY LINE				770	8300	7500
03	020	NEV	R 4.651	PLEASANT VALLEY ROAD	770	8300	7500	1100	13700	13000
03	020	NEV	R 6.6	PENN VALLEY DRIVE	1100	13700	13000	1450	16000	15000
03	020	NEV	R 12.162	GRASS VALLEY, MILL STREET	1450	16000	15000	2350	25000	23600
03	020	NEV	R 12.24	GRASS VALLEY, JCT. RTE. 49	2350	25000	23600	3800	44500	43000
03	020	NEV	R 12.302	GRASS VALLEY, JCT. RTE. 49	3800	44500	43000	3800	44500	43000
03	020	NEV	R 12.864	GRASS VALLEY, NORTH AUBURN STREET	3800	44500	43000	3550	38500	34500
03	020	NEV	R 13.112	GRASS VALLEY, BENNETT STREET	3550	38500	34500	5100	56000	47500
03	020	NEV	R 13.614	GRASS VALLEY, IDAHO/MARYLAND ROAD	5100	56000	47500	3600	38500	37000
03	020	NEV	R 14.797	BRUNSWICK ROAD	3600	38500	37000	3050	34500	32500
03	020	NEV	R 15.41	BANNER RIDGE OC	3050	34500	32500	3050	34500	32500
03	020	NEV	R 15.916	GOLD FLAT ROAD	3050	34500	32500	3050	29000	28200
03	020	NEV	R 16.741	NEVADA CITY, SACRAMENTO STREET	3050	29000	28200	3400	27000	25000
03	020	NEV	R 16.988	NEVADA CITY, BROAD STREET	3400	27000	25000	2550	19800	17300
03	020	NEV	R 17.24	NEVADA CITY, COYOTE STREET	2550	19800	17300	2450	19800	17600
03	020	NEV	R 17.398	NEVADA CITY, EAST JCT. RTE. 49	2450	19800	17600	1600	6300	6100
03	020	NEV	23.25	SCOTTS FLAT ROAD	1400	5500	5300	800	4100	4000
03	020	NEV	29.6	WHITE CLOUD CAMPGROUND	520	4550	3300	520	4550	3300
03	020	NEV	31.834	WASHINGTON ROAD	520	4550	3300	460	4100	3000
03	020	NEV	41.287	NEVADA/PLACER COUNTY LINE	460	4100	3000	460	4100	3000
03	020	PLA	43.868	PLACER/NEVADA COUNTY LINE	460	4100	3000	460	4100	3000
03	020	NEV	45.661	JCT. RTE. 80	460	4100	3000			
07	022	LA	0	LONG BEACH, JCT. RTE. 1				5300	64000	61000
07	022	LA	.084	LONG BEACH, BELLFLOWER BOULEVARD	5300	64000	61000	5300	65000	62000
07	022	LA	1.142	LONG BEACH, STUDEBAKER ROAD	6100	74000	70000	8600	103000	98000
07	022	LA	1.467	LOS ANGELES/ORANGE COUNTY LINE	8300	100000	96200			
12	022	ORA	0	LOS ANGELES/ORANGE COUNTY LINE				8300	100000	96200
12	022	ORA	R .66	JCT. RTE. 405	11200	148000	142500	15600	150000	142500
12	022	ORA	R 2.653	WESTMINSTER, KNOTT AVE/GOLDEN WEST ST	16600	159000	150500	11600	156000	150500
12	022	ORA	R 3.587	GARDEN GROVE, JCT. RTE. 39	12300	164000	158600	15900	190000	183400
12	022	ORA	R 4.812	GARDEN GROVE, MAGNOLIA STREET	15900	190000	183400	15200	203000	196400
12	022	ORA	R 5.817	GARDEN GROVE, BROOKHURST STREET	15200	203000	196400	15600	209000	202100
12	022	ORA	R 6.811	GARDEN GROVE, EUCLID STREET	15600	209000	202100	15900	226000	216500
12	022	ORA	R 7.829	GARDEN GROVE, HARBOR BOULEVARD	15900	226000	216500	15900	232000	223500
12	022	ORA	R 8.822	GARDEN GROVE, GARDEN GROVE BOULEVARD	15900	232000	223500	16200	238000	229600

2015 Traffic Volumes on California State Highways

Dist	Route	County	Postmile	Description	Back Peak Hour	Back Peak Month	Back AADT	Ahead Peak Hour	Ahead Peak Month	Ahead AADT
12	022	ORA	R 9.729	ORANGE, MANCHESTER AVENUE/ CITY DRIVE	16300	239000	231000	17100	245000	235500
12	022	ORA	R 10.478	SANTA ANA, JCT. RTES. 5 AND 57	17100	245000	235500	10900	152000	146700
12	022	ORA	R 10.992	SANTA ANA, MAIN STREET	10900	152000	146700	10900	154000	146700
12	022	ORA	R 11.825	ORANGE, GLASSELL STREET	10800	153000	145200	10500	157000	141800
12	022	ORA	R 12.866	TUSTIN AVENUE	10500	157000	141800	8700	122000	118400
12	022	ORA	R 13.164	JCT. RTE. 55	8700	122000	118400			
07	023	LA	0	JCT. RTE. 1				70	540	510
07	023	LA	4.791	SOUTH JUNCTION MULHOLLAND HIGHWAY	120	930	880	140	1100	1050
07	023	LA	6.711	NORTH JUNCTION MULHOLLAND HIGHWAY	140	1100	1050	270	2200	2100
07	023	LA	8.9	LOS ANGELES/VENTURA COUNTY LINE	270	2200	2100			
07	023	VEN	0	LOS ANGELES/VENTURA COUNTY LINE				270	2200	2100
07	023	VEN	T 1.49	THOUSAND OAKS, PORTRERO ROAD	270	2200	2100	1000	12600	11500
07	023	VEN	R 2.258	THOUSAND OAKS, TRIUNFO CANYON ROAD	1300	15900	14700	2050	24800	23100
07	023	VEN	R 2.88	THOUSAND OAKS, AGOURA ROAD	2250	27000	25500	2150	24800	24100
07	023	VEN	R 3.339	THOUSAND OAKS, JCT. RTE. 101	3250	37500	37000	10900	124000	118508
07	023	VEN	R 5.064	THOUSAND OAKS, JANSS ROAD	10900	124000	119000	10600	117000	112000
07	023	VEN	R 6.028	THOUSAND OAKS, AVENIDA DE LOS ARBOLES	10600	117000	112000	9600	104000	100000
07	023	VEN	R 7.165	THOUSAND OAKS, SUNSET HILLS BOULEVARD	9600	104000	100000	9400	98000	95000
07	023	VEN	R 8.209	THOUSAND OAKS, OLSEN ROAD	9400	98000	95000	7500	76000	74000
07	023	VEN	R 10.164	MOORPARK, TIERRA REJADA ROAD	7500	76000	74000	7000	71000	69000
07	023	VEN	R 11.432	MOORPARK, JCT. RTE. 118	7000	71000	69000	2900	33000	30500
07	023	VEN	R 13.373	MOORPARK, HIGH STREET	1200	11700	11300	720	7500	7100
07	023	VEN	14.26	MERIDIAN HILLS DRIVE	720	7500	7100	410	4300	4000
07	023	VEN	14.607	SPRING ROAD	410	4300	4000	1050	11000	10300
07	023	VEN	15.54	HAPPY CAMP ROAD	1200	9200	7600	920	7500	6300
07	023	VEN	16.8	GRIMES CANYON ROAD	920	7500	6300	870	7500	6300
07	023	VEN	22.265	BARSDALE AVENUE	870	7500	6300	940	8900	7600
07	023	VEN	24.165	FILLMORE, JCT. RTE. 126	1000	10600	9100			
04	024	ALA	R 1.847	OAKLAND, JCT. RTES. 580 AND 980				10500	145000	142000
04	024	ALA	R 3.063	OAKLAND, TELEGRAPH/CLAREMONT AVENUES	10500	145000	142000	10100	139000	136000
04	024	ALA	R 4.152	OAKLAND, BROADWAY/PATTON STREET	10100	139000	136000	10500	145000	142000
04	024	ALA	R 5.117	OAKLAND, JCT. RTE. 13	10500	145000	142000	12200	166000	161000
04	024	ALA	R 5.65	CALDECOTT LANE	12200	166000	161000	12900	175000	170000
04	024	ALA	R 6.241	ALAMEDA/CONTRA COSTA COUNTY LINE	12900	175000	170000			
04	024	CC	R 0	ALAMEDA/CONTRA COSTA COUNTY LINE				12900	175000	170000
04	024	CC	R .4	FISH RANCH ROAD	12900	175000	170000	13200	179000	174000
04	024	CC	R 1.196	GATEWAY BOULEVARD	13200	179000	174000	13300	181000	175000
04	024	CC	R 2.319	CAMINO PABLO	13300	181000	175000	13300	181000	175000
04	024	CC	R 3.473	SAINT STEPHENS	13300	181000	175000	13400	180000	176000

2015 Traffic Volumes on California State Highways

Dist	Route	County	Postmile	Description	Back Peak Hour	Back Peak Month	Back AADT	Ahead Peak Hour	Ahead Peak Month	Ahead AADT
04	024	CC	R 4.397	LAFAYETTE, ACALANES ROAD	13400	180000	176000	13200	182000	179000
04	024	CC	R 6.512	LAFAYETTE, OAK HILL ROAD/ FIRST STREET	13200	182000	179000	14400	199000	195000
04	024	CC	R 7.656	LAFAYETTE, PLEASANT HILL ROAD	14400	199000	195000	14500	200000	196000
04	024	CC	9.119	WALNUT CREEK, JCT RTE 680	14500	200000	196000			
05	025	MON	0	JCT. RTE. 198				30	130	95
05	025	MON	11.75	MONTEREY/SAN BENITO COUNTY LINE	30	130	95			
05	025	SBT	0	MONTEREY/SAN BENITO COUNTY LINE				70	380	300
05	025	SBT	7.3	BITTER WATER/KING CITY ROAD	70	380	300	70	550	500
05	025	SBT	21.47	JCT. RTE. 146 WEST	70	490	445	80	580	490
05	025	SBT	39.533	PAICINES, PANOCHE ROAD	120	980	760	240	2300	1900
05	025	SBT	49.014	VALLEY VIEW ROAD	240	2000	1900	1000	7900	6600
05	025	SBT	52.194	BRIGGS RD E	1400	19300	18000	1500	16800	16500
05	025	SBT	54.048	JCT. RTE. 156	1500	16800	16500	2200	20800	20000
05	025	SBT	55.134	HUDNER LANE	1600	19700	18700	1600	19700	18700
05	025	SBT	60.084	SAN BENITO/SANTA CLARA COUNTY LINE	2100	21800	20500			
04	025	SCL	0	SAN BENITO/SANTA CLARA COUNTY LINE				2400	25500	23800
04	025	SCL	2.528	GILROY, JCT. RTE. 101	2200	25500	23800	2150	25500	23200
04	025	SCL	2.56	JCT. RTE. 101, GILROY, SOUTH	2150	25500	23200			
10	026	SJ	1.11	JCT. RTE. 99				2300	22600	21200
10	026	SJ	1.897	CARDINAL AVENUE	1300	16500	10200	1100	12700	11700
10	026	SJ	R 4.217	ALPINE ROAD	920	10600	7700	840	9800	7700
10	026	SJ	6.85	JACKTONE ROAD	750	8200	6000	660	7800	6400
10	026	SJ	10	DUNCAN ROAD	840	8100	6500	880	9400	7300
10	026	SJ	10.7	MILL STREET	880	9400	7000	880	9400	7100
10	026	SJ	11.08	LINDEN, FLOOD ROAD/FRONT STREET	590	6200	5500	670	6000	5400
10	026	SJ	15.06	ESCALON/BELLOTA ROAD	660	6600	5500	490	5500	5200
10	026	SJ	20.506	SAN JOAQUIN/CALAVERAS COUNTY LINE	530	4950	4850			
10	026	CAL	0	SAN JOAQUIN/CALAVERAS COUNTY LINE				530	4950	4850
10	026	CAL	1.88	GREGORY MILTON ROAD	550	5700	4450	490	5000	3900
10	026	CAL	R 4.379	JENNY LIND ROAD	440	4450	2500	650	6000	5700
10	026	CAL	7.62	SILVER RAPIDS RD	700	9200	6800	760	9000	8500
10	026	CAL	8.53	LA CONTENTA COUNTRY CLUB ENTRANCE	850	12000	11800	1200	12100	11900
10	026	CAL	9.859	HOGAN DAM ROAD	1150	13000	11500	1100	12600	10800
10	026	CAL	10.435	VALLEY SPRINGS, JCT. RTE. 12	1050	11900	11300	170	2000	1650
10	026	CAL	14.28	PALOMA RD LT	170	1900	1650	180	2400	1800
10	026	CAL	18.069	MOKELUMNE HILL, JCT. RTE. 49	170	1650	1600	280	2100	2000
10	026	CAL	26.797	RIDGE ROAD	130	1400	1100	130	1000	740
10	026	CAL	32.65	GLENCO, ASSOCIATED OFFICE ROAD	160	1000	750	80	830	700
10	026	CAL	R 33.564	RAILROAD FLAT ROAD	80	770	730	200	1700	1550

2015 Traffic Volumes on California State Highways

Dist	Route	County	Postmile	Description	Back Peak Hour	Back Peak Month	Back AADT	Ahead Peak Hour	Ahead Peak Month	Ahead AADT
10	026	CAL	34.77	WINTON ROAD	210	1600	1400	200	2150	1800
10	026	CAL	34.885	MAIN STREET	200	1600	1350	230	1800	1650
10	026	CAL	38.325	CALAVERAS/AMADOR COUNTY LINE	180	1950	1550			
10	026	AMA	0	CALAVERAS/AMADOR COUNTY LINE				180	1950	1550
10	026	AMA	4.644	JCT. RTE. 88	250	2700	2400			
07	027	LA	0	JCT. RTE. 1				1800	16100	14600
07	027	LA	4.31	OLD TOPANGA CANYON ROAD	2000	18600	17100	1900	18300	16900
07	027	LA	11.06	LOS ANGELES, MULHOLLAND DRIVE	1550	15700	14700	2550	27000	26000
07	027	LA	12.276	LOS ANGELES, VENTURA BOULEVARD	2900	33000	32000	5300	62000	60000
07	027	LA	12.43	LOS ANGELES, JCT. RTE. 101	5300	62000	60000	4050	53000	52000
07	027	LA	14.05	LOS ANGELES, VANOWEN STREET	3000	38000	37000	3250	40000	39000
07	027	LA	14.55	LOS ANGELES, SHERMAN WAY	3400	41000	40000	3300	38500	37500
07	027	LA	15.83	LOS ANGELES, ROSCOE BOULEVARD	2900	33000	32000	4250	47000	46000
07	027	LA	18.629	LOS ANGELES, DEVONSHIRE STREET	3850	41500	40500	3900	41000	40000
07	027	LA	20.062	LOS ANGELES, JCT. RTE. 118	4500	46000	45000			
03	028	PLA	.085	TAHOE CITY, JCT. RTE. 89				1350	16600	11800
03	028	PLA	.512	GROVE STREET	1350	16600	11800	1850	16100	11700
03	028	PLA	.83	TAHOE STATE PARK	1100	15500	11500	1100	15300	11400
03	028	PLA	1.845	LAKE FOREST DRIVE	1050	14800	11000	1100	13700	10500
03	028	PLA	4.25	LARDIN WAY	800	11000	8500	750	11000	8200
03	028	PLA	5.81	CARNELIAN BAY ROAD	750	11000	7800	800	11300	8000
03	028	PLA	7.19	GRANITE ROAD	1150	13400	9500	1200	14200	10000
03	028	PLA	8.32	NATIONAL AVENUE	1400	15800	11000	1600	19500	13500
03	028	PLA	9.34	KINGS BEACH, JCT. RTE. 267 NORTH	1600	19600	13700	2200	26500	18800
03	028	PLA	9.88	COON STREET	2200	26500	18800	2000	24100	17100
03	028	PLA	11	CAL-NEVA DRIVE	1550	18400	12900	1550	17700	12400
03	028	PLA	11.028	NEVADA STATE LINE	1550	17700	12400			
04	029	SOL	0	VALLEJO, JCT. RTE. 80				610	6800	6600
04	029	SOL	1.01	VALLEJO, LEMON STREET	1200	12800	12500	1200	12500	12200
04	029	SOL	2.066	VALLEJO, MAINE STREET	1250	13000	12700	1250	13100	12800
04	029	SOL	2.82	VALLEJO, TENNESSEE STREET	1800	19000	18600	1950	21300	21000
04	029	SOL	4.732	LEWIS BROWN DR/JCT. RTE. 37	2500	29000	28500	3800	53000	52000
04	029	SOL	5.85	VALLEJO, MINI DRIVE	3800	53000	52000	3200	47000	43500
04	029	SOL	5.955	SOLANO/NAPA COUNTY LINE	3500	47000	43500			
04	029	NAP	0	SOLANO/NAPA COUNTY LINE				3500	46000	43500
04	029	NAP	.69	AMERICAN CANYON ROAD	3550	45500	43500	4050	51000	48500
04	029	NAP R	2.767	GREEN ISLAND ROAD	3800	48500	46500	3700	47000	45000
04	029	NAP	3.61	KELLY ROAD SOUTH	3700	47000	45000	3700	47000	45000
04	029	NAP	4.706	JCT. RTE. 12 EAST	3700	47000	45000	5200	67000	64000

2015 Traffic Volumes on California State Highways

Dist	Route	County	Postmile	Description	Back Peak Hour	Back Peak Month	Back AADT	Ahead Peak Hour	Ahead Peak Month	Ahead AADT
04	029	NAP	R 6.196	JCT. RTE. 221 NORTH	5200	67000	64000	4650	53000	49000
04	029	NAP	R 8.657	JCT. RTE. 121 SOUTH	4650	53000	49000	4300	53000	49000
04	029	NAP	R 10.389	NAPA, JCT. RTE. 121 NORTH	4300	53000	49000	4750	61000	58000
04	029	NAP	11.548	FIRST STREET	4750	61000	58000	5600	72000	68000
04	029	NAP	12.039	NAPA, LINCOLN AVENUE	5600	72000	68000	5000	64000	61000
04	029	NAP	13.058	JCT. TRANCAS/REDWOOD ROADS	5000	64000	61000	3800	48500	46000
04	029	NAP	15.581	OAK KNOLL AVENUE	2850	36500	34500	2750	35500	33500
04	029	NAP	19.031	CALIFORNIA DRIVE	2550	32500	31000	2750	26000	24800
04	029	NAP	22.52	OAKVILLE GRADE ROAD	2750	26000	24800	2700	25500	24600
04	029	NAP	24.595	RUTHERFORD, JCT. RTE. 128 EAST	2700	25500	24600	2400	25500	22000
04	029	NAP	26.57	ZINFANDEL LANE	2650	25500	24100	2700	25500	24300
04	029	NAP	28.75	ST. HELENA, ADAMS STREET	2100	20500	19300	1900	18200	17100
04	029	NAP	29.25	ST. HELENA, PRATT AVENUE	1950	19700	17500	1900	19400	17300
04	029	NAP	30.66	LODI LANE	1600	16000	14700	1600	15700	14400
04	029	NAP	33.47	LARKMEAD LANE	1500	14900	13700	1500	14700	13600
04	029	NAP	36.893	CALISTOGA, JCT. RTE. 128 NORTHWEST	1500	14700	13500	1100	10600	9800
04	029	NAP	37.902	CALISTOGA, SILVERADO TRAIL	550	4950	4600	550	4950	4600
04	029	NAP	39.5	TUBBS LANE	550	5000	4650	960	8700	8100
04	029	NAP	48.582	NAPA/LAKE COUNTY LINE	970	8800	8200			
01	029	LAK	0	NAPA/LAKE COUNTY LINE				970	8800	8200
01	029	LAK	4.15	RANCHERIA ROAD	830	9700	9300	870	10300	9900
01	029	LAK	4.54	DRY CREEK CUTOFF	870	10300	9900	1150	12000	11200
01	029	LAK	5.811	MIDDLETOWN, JCT. RTE. 175	1250	12600	11900	1250	12800	12000
01	029	LAK	6.36	MIDDLETOWN, BUTTS CANYON ROAD	1250	12800	12000	1250	13100	12200
01	029	LAK	11.124	HIDDEN VALLEY/SPRUCE ROAD	1100	11700	11100	960	10500	9900
01	029	LAK	11.93	SPRUCE GROVE ROAD	960	10500	9900	960	10500	9900
01	029	LAK	20.31	JCT. RTE. 53 NORTH	1200	12500	11600	1150	12600	11600
01	029	LAK	21.65	SEIGLER CANYON ROAD	1150	12600	11600	1050	11600	10600
01	029	LAK	22.19	POINT LAKEVIEW DRIVE	1050	11600	10600	930	10300	9500
01	029	LAK	27.89	JCT. RTE. 281	930	10300	9500	880	9600	8800
01	029	LAK	31.05	JCT. RTE. 175	1000	10400	9800	1000	10800	10300
01	029	LAK	32.35	BOTTLE ROCK ROAD	1150	12200	11200	1200	12200	11300
01	029	LAK	R 34.58	MAIN STREET	1200	12200	11400	1200	12100	11200
01	029	LAK	R 34.747	KELSEYVILLE, LIVE OAK DRIVE	1200	12100	11200	1100	12300	11500
01	029	LAK	R 35.32	KELSEYVILLE, BELL HILL ROAD	1050	11800	11000	930	10600	10000
01	029	LAK	R 36.289	RENFRO DRIVE	930	10600	10000	1300	14100	13000
01	029	LAK	R 37.669	ARGONAUT ROAD	1300	14400	13200	1300	14100	13100
01	029	LAK	R 38.592	HIGHLAND SPRINGS ROAD	1250	13400	12500	1250	13600	12600
01	029	LAK	R 40.14	JCT. RTE. 175	1350	13700	13200	1550	15900	15300

2015 Traffic Volumes on California State Highways

Dist	Route	County	Postmile	Description	Back Peak Hour	Back Peak Month	Back AADT	Ahead Peak Hour	Ahead Peak Month	Ahead AADT
01	029	LAK	R 41.423	LAKEPORT, LAKEPORT BOULEVARD	1350	14800	13800	1450	16700	15300
01	029	LAK	R 42.677	11TH STREET	1450	16700	15300	1300	13400	13000
01	029	LAK	R 45.145	PARK WAY	1300	13400	13000	1000	10500	10300
01	029	LAK	R 47.849	LUCERNE	1000	10500	10300	890	6800	6400
01	029	LAK	52.539	JCT. RTE. 20, UPPER LAKE	880	6800	6400			
03	032	GLE	L 0	JCT. RTE. 5				800	9000	8500
03	032	GLE	R .523	WALKER & 6TH	840	9800	9200	980	12600	10800
03	032	GLE	1.3	ORLAND, COUNTY ROAD M	820	10100	8900	750	8800	8000
03	032	GLE	3	COUNTY ROAD P	830	9000	8500	930	9600	9200
03	032	GLE	9.626	JCT. RTE. 45 SOUTH	930	9700	9300	1200	12900	12300
03	032	GLE	10.91	GLENN/BUTTE COUNTY LINE	1300	13900	13000			
03	032	BUT	0	GLENN/BUTTE COUNTY LINE				1300	14300	13000
03	032	BUT	4.18	MERIDIAN ROAD	1200	13500	12600	1350	13900	13000
03	032	BUT	5.022	MUIR AVENUE	1350	13900	13000	1350	13900	13000
03	032	BUT	6.238	EAST/NORTH LINDO AVE	1350	13900	13000	1600	17100	16000
03	032	BUT	6.457	WEST LINDO AVENUE	1600	17100	16000	1650	16200	15500
03	032	BUT	7.11	WEST EIGHTH AVENUE	1650	17500	16800	1750	18600	17800
03	032	BUT	7.79	WEST SACRAMENTO AVENUE	1900	20200	19200	1750	20600	19500
03	032	BUT	R 8.367	CHICO, WEST FIRST STREET	1750	20600	19500	2150	25000	22900
03	032	BUT	R 8.655	CHICO, WEST FIFTH STREET	2150	25000	22900	1800	19100	17400
03	032	BUT	R 8.869	CHICO, ON NINTH STREET AT WALNUT STREET	1500	14000	13000			
03	032	BUT	R 8.869	R CHICO, ON NINTH ST AT WALNUT ST, BEGIN RIGHT ALIG				990	10000	9400
03	032	BUT	R 9.006	R CHICO, ON NINTH STREET AT ORANGE STREET	990	10000	9400	1050	10400	9900
03	032	BUT	R 9.133	R CHICO, ON NINTH STREET AT IVY STREET	1050	10400	9900	1150	11600	10900
03	032	BUT	R 9.461	R CHICO, ON NINTH STREET AT BROADWAY	1150	11600	10900	1300	12900	12400
03	032	BUT	9.081	R CHICO, ON 9TH ST AT MAIN ST	1350	12900	12400	1600	17900	16900
03	032	BUT	9.41	R CHICO, ON NINTH STREET AT PINE STREET	1600	17900	16900	2100	22400	21900
03	032	BUT	9.46	R CHICO, ON NINTH STREET AT CYPRESS STREET	2100	22400	21900	1650	17700	16900
03	032	BUT	10.187	R CHICO, JCT. RTE. 99	1650	17700	16900	1800	20000	19000
03	032	BUT	10.28	R CHICO, ON NINTH STREET AT FIR STREET	1800	20000	19000	810	8400	8300
03	032	BUT	10.735	R CHICO, HALF MILE EAST OF FIR ST, END OF RIGHT ALIG	810	8400	8300			
03	032	BUT	R 8.905	L CHICO, ON EIGHTH ST AT WALNUT ST, BEGIN LEFT ALIG				1150	13500	12900
03	032	BUT	R 9.038	L CHICO, ON EIGHTH STREET AT ORANGE STREET	1150	13500	12900	1350	14800	14400
03	032	BUT	R 9.171	L CHICO, ON EIGHTH STREET AT IVY STREET	1350	14800	14400	1300	14300	13900
03	032	BUT	R 9.504	L CHICO, ON EIGHTH STREET AT BROADWAY	1300	14300	13900	1400	16700	14900
03	032	BUT	R 9.571	L CHICO, ON 8TH ST AT MAIN ST	1400	16700	14900	1400	19000	16900
03	032	BUT	9.4	L CHICO, ON EIGHTH STREET AT PINE STREET	1400	19000	16900	1700	21600	18900
03	032	BUT	9.46	L CHICO, ON EIGHTH STREET AT CYPRESS STREET	1700	21600	18900	1650	17600	16800
03	032	BUT	10.187	L CHICO, ON EIGHTH STREET AT JCT. RTE. 99	1650	17600	16800	1150	11700	11100

2015 Traffic Volumes on California State Highways

Dist	Route	County	Postmile	Description	Back Peak Hour	Back Peak Month	Back AADT	Ahead Peak Hour	Ahead Peak Month	Ahead AADT
03	032	BUT	10.28	L CHICO, ON EIGHTH STREET AT FIR STREET	1150	11700	11100	790	9800	9300
03	032	BUT	10.735	L END LEFT ALIGN	790	9800	9300			
03	032	BUT	10.735	CHICO, HALF MILE EAST OF FIR STREET				1800	20200	18900
03	032	BUT	11.01	CHICO, FOREST AVENUE	1800	20200	18900	1150	14800	13400
03	032	BUT	11.27	CHICO, EL MONTE AVENUE	1150	14800	13400	1200	15500	13600
03	032	BUT	11.704	BRUCE ROAD	1200	15500	13600	890	10300	8400
03	032	BUT	15.211	CHICO, HUMBOLT ROAD	530	6200	5000	350	3900	3250
03	032	BUT	R 23.866	FOREST RANCH, NOPEL AVENUE	300	2700	2200	280	2100	1700
03	032	BUT	R 36.926	LOMO, HUMBOLT ROAD	120	1200	940	120	1200	940
03	032	BUT	37.749	BUTTE/TEHAMA COUNTY LINE	120	1200	940			
02	032	TEH	0	BUTTE/TEHAMA COUNTY LINE				120	1200	940
02	032	TEH	R 24.876	JCT. RTE. 36	130	1750	1050			
07	033	VEN	0	VENTURA, JCT. RTE. 101				3850	43000	41500
07	033	VEN	1.565	VENTURA, STANLEY AVENUE	3850	43000	41500	2850	31000	30000
07	033	VEN	2.648	SHELL ROAD	2850	31000	30000	2600	28500	27500
07	033	VEN	R 4.487	CANADA LARGA ROAD	2600	28500	27500	2450	27000	26500
07	033	VEN	R 5.635	CASITAS VISTA ROAD	2450	27000	26500	2300	25000	24600
07	033	VEN	8.001	CREEK ROAD	2100	23800	23500	2050	22400	21300
07	033	VEN	9.04	SANTA ANA BOULEVARD	2050	22400	21300	1900	21400	20300
07	033	VEN	10.65	WOODLAND ROAD	1900	21400	20300	1950	22400	21300
07	033	VEN	11.21	WEST JCT. RTE. 150; ROUTE BREAK AHEAD	1950	22500	21600	1200	12100	11200
07	033	VEN	11.961	EL ROBLAR DRIVE	1300	10000	9500	550	3950	3750
07	033	VEN	12.8	FAIRVIEW ROAD/LA LUNA AVENUE	400	2900	2550	250	2250	1500
07	033	VEN	13.35	LOS PADRES NATIONAL FOREST BOUNDARY	230	1950	1250	230	1950	1250
07	033	VEN	15.441	MATILIJA HOT SPRINGS ROAD	230	1750	1150	500	1050	720
07	033	VEN	17.631	WHEELER HOT SPRINGS	500	1050	720	140	1000	700
07	033	VEN	25.791	ROSE VALLEY ROAD	110	770	480	90	620	390
07	033	VEN	30.219	SESPE GORGE MAINTENANCE STATION	80	560	350	80	560	350
07	033	VEN	48.5	LOCKWOOD VALLEY ROAD	60	450	280	60	440	280
07	033	VEN	57.508	VENTURA/SANTA BARBARA COUNTY LINE	70	470	290			
05	033	SB	0	VENTURA/SANTA BARBARA COUNTY LINE				70	470	290
05	033	SB	8.184	SANTA BARBARA/SAN LUIS OBISPO COUNTY LINE	100	810	750			
05	033	SLO	0	SANTA BARBARA/SAN LUIS OBISPO COUNTY LINE				70	790	650
05	033	SLO	2.802	JCT. RTE. 166 WEST	160	1200	1050	520	5600	4350
05	033	SLO	4.951	SAN LUIS OBISPO/KERN COUNTY LINE	410	4100	3350			
06	033	KER	0	SAN LUIS OBISPO/KERN COUNTY LINE				410	4100	3350
06	033	KER	R 11.555	MARICOPA, JCT. RTE. 166 EAST	450	4600	3900	400	4450	4150
06	033	KER	12.91	COUNTY ROAD P263	400	4450	4150	520	6300	5400
06	033	KER	17.889	TAFT, JCT. RTE. 119 EAST	590	6100	6000	250	2450	2350

2015 Traffic Volumes on California State Highways

Dist	Route	County	Postmile	Description	Back Peak Hour	Back Peak Month	Back AADT	Ahead Peak Hour	Ahead Peak Month	Ahead AADT
06	033	KER	18.33	TAFT, FIRST STREET	550	6000	5500	890	9500	8900
06	033	KER	18.79	TAFT, SIXTH STREET	940	9500	9100	1050	12200	11700
06	033	KER	19.129	LINCOLN/10TH STREETS	1200	13300	11500	600	6900	5900
06	033	KER	23.41	MIDWAY ROAD	320	4000	3150	600	4350	3900
06	033	KER	33.454	JCT. RTE. 58 WEST	460	3700	3000	460	3350	3050
06	033	KER	34.285	JCT. RTE. 58 EAST	460	3350	3050	230	1850	1550
06	033	KER	41.08	LOKERN ROAD (COUNTY ROAD P208)	380	2750	2550	570	4300	3800
06	033	KER	44.085	LOST HILLS ROAD (COUNTY ROAD P213)	570	4300	3800	660	5100	4400
06	033	KER	72.72	DEVILS DEN ROAD (BARKER ROAD)	250	1800	1600	260	1800	1600
06	033	KER	73.743	KERN/KINGS COUNTY LINE	240	1700	1500			
06	033	KIN	0	KERN/KINGS COUNTY LINE				220	1600	1400
06	033	KIN	7.8	REEF CITY, JCT. RTE. 41	330	1750	1400	440	2700	2350
06	033	KIN	16.44	AVENAL, 7TH AVENUE	680	6900	4550	470	4750	3150
06	033	KIN	17.14	JCT. RTE. 269	360	3600	2400	460	4600	3050
06	033	KIN	18.994	KINGS/FRESNO COUNTY LINE	300	3100	2000			
06	033	FRE	0	KINGS/FRESNO COUNTY LINE				300	3100	2000
06	033	FRE	8.02	ALPINE/LOST HILLS ROADS	300	3100	2000	260	2700	1750
06	033	FRE	14.75	MERCED AVENUE	860	8800	8200	1050	11500	10000
06	033	FRE	15.37	COALINGA, FIFTH STREET	1150	12200	10700	350	3450	3350
06	033	FRE	15.707	COALINGA, JCT. RTE. 198 WEST	390	5600	3700	840	12100	8200
06	033	FRE	16.78	COALINGA, PHELPS AVENUE	900	9100	8800	530	8000	5200
06	033	FRE R	18.588	GALE AVENUE	470	5000	4600	410	4350	4100
06	033	FRE	24.316	JCT. RTE. 198 EAST	370	4050	3800	220	2250	2150
06	033	FRE R	27.019	DERRICK AVENUE	240	3000	2350	210	2350	2000
06	033	FRE R	29	JCT. RTE. 145 NORTHEAST, SOUTH JCT. RTE. 5	210	2400	2000	210	2400	2000
06	033	FRE R	39.853	NORTH JCT. RTE. 5	210	2400	2000	230	2500	2000
06	033	FRE	53.4	ADAMS AVENUE	270	2800	2000	270	2400	1750
06	033	FRE	59.43	CALIFORNIA AVENUE	290	2600	2000	350	3000	2000
06	033	FRE	61.45	MENDOTA, BELMONT AVENUE	350	3000	2000	810	6000	5000
06	033	FRE	62.247	MENDOTA, JCT. RTE. 180 EAST	750	7000	6000	990	11600	11000
06	033	FRE R	62.506	BASS AVENUE	1000	11600	11000	600	7000	6000
06	033	FRE	69.92	FIREBAUGH, 15TH STREET	1200	14000	12000	1100	13000	12000
06	033	FRE	70.193	FIREBAUGH, 12TH STREET	1200	13000	12000	1200	13900	13000
06	033	FRE	70.557	FIREBAUGH, 8TH STREET	900	10000	9000	900	9000	8000
06	033	FRE	72.837	DOUGLAS AVENUE	340	3200	3000	280	3250	3000
06	033	FRE R	79.905	BRANNON AVENUE	290	4000	2600	230	3000	2000
10	033	MER L	1.232	FRESNO/MERCED COUNTY LINE	300	3200	2650			
10	033	MER R	0	FRESNO/MERCED COUNTY LINE				300	3200	2650
10	033	MER R	1.17	DOS PALOS, BLOSSOM STREET	710	7500	6000	810	7600	6100

2015 Traffic Volumes on California State Highways

Dist	Route	County	Postmile	Description	Back Peak Hour	Back Peak Month	Back AADT	Ahead Peak Hour	Ahead Peak Month	Ahead AADT
10	033	MER	1.888	CARMELLIA AVENUE	620	6600	5300	520	6600	5300
10	033	MER R	5.635	EAST JCT. RTE. 152	900	10900	9500	680	7800	6800
10	033	MER R	13.238	WEST JCT. RTE 152	680	7800	6800	880	10200	8800
10	033	MER R	15.6	VERA CRUZ DRIVE	1050	10800	9800	830	10600	9700
10	033	MER R	16.258	CENTINELLA, HENRY MILLER ROAD	950	11100	9700	1200	12700	10100
10	033	MER R	16.643	JCT. RTE. 5	1200	14200	12900	1350	15300	14200
10	033	MER	17.27	MC CABE ROAD	470	5800	5700	450	5600	5500
10	033	MER	27.111	NORTH JCT. RTE. 140 EAST	710	8600	7900	720	9600	8000
10	033	MER	30.302	MERCED/STANISLAUS COUNTY LINE	590	7400	5900			
10	033	STA	0	MERCED/STANISLAUS COUNTY LINE				590	7400	5900
10	033	STA	.68	NEWMAN, MERCED STREET	780	9600	9000	720	9200	8400
10	033	STA	.95	NEWMAN, DRISKELL ROAD/KERN STREET	710	8500	8400	750	8100	7600
10	033	STA	2.06	STUHR ROAD	780	8200	7500	430	4500	4400
10	033	STA	4.82	J.T. CROW RD RT	470	5500	4900	510	5800	4900
10	033	STA	6.838	CROWS LANDING, CROWS LANDING/FINK ROADS	560	6200	6000	330	4500	4100
10	033	STA	7.04	CROWS LANDING, 4TH STREET	390	4250	3750	430	4550	3950
10	033	STA	12.571	PATTERSON, SPERRY ROAD	610	6700	4900	570	6600	5500
10	033	STA	13.1	SALADO AVENUE/EL CIRCULO	810	8800	6900	850	9600	6700
10	033	STA	13.18	LAS PALMAS AVENUE	850	9600	6700	510	5700	4250
10	033	STA	13.26	DEL PUERTO AVENUE/EL CIRCULO	540	6000	4500	650	7200	5400
10	033	STA	14.52	WARD AVENUE	540	4900	4400	560	6200	4900
10	033	STA	16.43	BALDWIN RD-LT	450	4950	4250	420	4500	3900
10	033	STA	19.55	WESTLEY, GRAYSON/HOWARD ROADS	400	4200	3800	310	3200	3100
10	033	STA	19.92	WESTLEY, E STREET	270	3200	3000	220	2750	2500
10	033	STA	27.086	STANISLAUS/SAN JOAQUIN COUNTY LINE	150	1750	1550			
10	033	SJ	0	STANISLAUS/SAN JOAQUIN COUNTY LINE				150	1750	1550
10	033	SJ	.818	VERNALIS, JCT. RTE. 132	240	2150	1950	290	3650	3600
10	033	SJ	3.51	NEW JERUSALEM, DURHAM FERRY ROAD	290	3650	3600	290	3450	2400
10	033	SJ	4.826	JCT. RTE. 5	800	7400	4200			
07	034	VEN	4.295	OXNARD, JCT. RTE. 1				1500	14800	14000
07	034	VEN	6.27	OXNARD, RICE AVENUE	1250	10700	10200	1500	12200	11700
07	034	VEN	8.43	PLEASANT VALLEY ROAD, WEST JUNCTION	1500	12200	11700	1650	10900	9600
07	034	VEN	8.911	WOOD ROAD	1650	10900	9600	1650	10600	9300
07	034	VEN	10.433	LAS POSAS ROAD, WEST JUNCTION	1650	10600	9300	1300	7900	7000
07	034	VEN	12.463	RIGHT ONTO PLEASANT VALLEY ROAD	1300	7900	7000	2350	15000	13100
07	034	VEN	12.78	CAMARILLO, PLEASANT VALLEY RD, LEFT ONTO LEWIS F	2350	15000	13100	1850	12000	10400
07	034	VEN R	13.541	CAMARILLO, VENTURA BOULEVARD	1850	12000	10400	3100	20800	18200
07	034	VEN R	13.603	CAMARILLO, JCT. RTE. 101	3100	20800	18200	3000	21100	18200
07	034	VEN	13.657	CAMARILLO, DAILY DRIVE	3000	21100	18200	2850	21300	18900

2015 Traffic Volumes on California State Highways

Dist	Route	County	Postmile	Description	Back Peak Hour	Back Peak Month	Back AADT	Ahead Peak Hour	Ahead Peak Month	Ahead AADT
07	034	VEN	15.87	CAMARILLO, LAS POSAS ROAD, EAST JUNCTION	1350	10500	9200	790	8500	7900
07	034	VEN	17.663	SOMIS, JCT. RTE. 118	1300	15100	14200			
04	035	SCL R	.053	JCT. RTE. 17				160	760	710
04	035	SCL	.23	SANTA CLARA/ SANTA CRUZ COUNTY LINE	160	760	710			
05	035	SCR	.23	SANTA CLARA/ SANTA CRUZ COUNTY LINE				270	920	850
05	035	SCR	2.87	BEAR CREEK ROAD	200	760	650	50	260	200
05	035	SCR	7.68	SANTA CRUZ/ SANTA CLARA COUNTY LINE	40	250	210			
04	035	SCL	7.68	SANTA CRUZ/ SANTA CLARA COUNTY LINE				50	230	200
04	035	SCL	7.7	BLACK ROAD	50	230	200	160	840	710
04	035	SCL	14.1	JCT. RTE. 9	240	1250	1050	240	1250	1050
04	035	SCL	17.121	SAN MATEO/SANTA CLARA COUNTY LINE	240	1250	1050			
04	035	SM	0	SAN MATEO/SANTA CLARA COUNTY LINE				240	1250	1050
04	035	SM	3.213	ALPINE ROAD	240	1250	1050	240	1250	1050
04	035	SM	10.518	WOODSIDE, JCT. RTE. 84	560	2350	2100	170	1350	1300
04	035	SM	16.22	KINGS MOUNTAIN ROAD	170	1400	1350	160	1300	1250
04	035	SM L	21.72	JCT. RTE. 92	300	2400	2300	400	3300	3150
04	035	SM R	23.037	JCT. RTE. 280	400	3300	3150	1850	15000	14400
04	035	SM	24.349	SAN BRUNO, SAN BRUNO AVENUE	1850	15000	14400	2400	19700	18900
04	035	SM	24.852	SAN BRUNO, SNEATH AVENUE	2400	19700	18900	2750	22600	21700
04	035	SM	26.234	PACIFICA, SHARP PARK ROAD	2800	22800	21900	2350	19100	18300
04	035	SM	26.86	PACIFICA, MANOR DRIVE	2350	19100	18300	2200	18000	17300
04	035	SM R	28.687	DALY CITY, JCT. RTE. 1	4100	33500	32000	3400	37000	33500
04	035	SM	29.7	DALY CITY, WESTMOOR AVENUE	3400	37000	33500	3000	31500	28500
04	035	SM	30.27	DALY CITY, WESTRIDGE AVENUE	3000	31500	28500	3100	32500	29500
04	035	SM	30.834	JOHN DALY BOULEVARD	3100	32500	29500	3100	29500	26500
04	035	SM	31.537	SAN MATEO/SAN FRANCISCO COUNTY LINE	3100	29500	26500			
04	035	SF	0	SAN MATEO/SAN FRANCISCO COUNTY LINE				3100	29500	26500
04	035	SF	.8	SAN FRANCISCO, JOHN MUIR DRIVE	3100	29500	26500	3300	31500	28500
04	035	SF	1.83	SAN FRANCISCO, SLOAT BOULEVARD	2850	27000	24500	2850	27000	24500
04	035	SF	2.122	SAN FRANCISCO, SUNSET BOULEVARD	2800	27000	24300	2950	28500	25500
04	035	SF	3.164	SAN FRANCISCO, JCT. RTE. 1	2850	27500	24700			
01	036	HUM	0	ALTON, JCT. RTE. 101				610	5200	4300
01	036	HUM	.298	EAST LIMITS ALTON	610	5200	4300	610	5300	4300
01	036	HUM	2.811	HYDESVILLE, ROHNERVILLE ROAD	580	5100	4000	570	5300	4000
01	036	HUM	3.27	EAST LIMITS HYDESVILLE	590	5600	4200	540	4700	4000
01	036	HUM	7.54	CARLOTTA, EAST	270	2400	2100	270	2400	2100
01	036	HUM R	23.709	WEST LIMITS BRIDGEVILLE	370	2000	1450	320	1750	1250
01	036	HUM R	23.916	BRIDGEVILLE, ALDERPOINT ROAD	320	1750	1250	290	1600	1150
01	036	HUM	43.955	EAST LIMITS COBB	150	1400	1100	140	1400	1050

2015 Traffic Volumes on California State Highways

Dist	Route	County	Postmile	Description	Back Peak Hour	Back Peak Month	Back AADT	Ahead Peak Hour	Ahead Peak Month	Ahead AADT
01	036	HUM	45.681	HUMBOLDT/TRINITY COUNTY LINE	130	1250	1050			
02	036	TRI	0	HUMBOLDT/TRINITY COUNTY LINE				130	1250	1050
02	036	TRI	R 3.324	LOWER MAD RIV RD 501 RT	120	1050	900	80	810	540
02	036	TRI	18.09	FOREST GLEN MAINTENANCE STATION	70	720	480	70	720	480
02	036	TRI	27.23	JCT. RTE. 3 NORTH	100	930	790	50	540	410
02	036	TRI	R 41.139	TRINITY/SHASTA COUNTY LINE	90	540	450			
02	036	SHA	0	TRINITY/SHASTA COUNTY LINE				90	540	450
02	036	SHA	8.87	PLATINA ROAD	80	640	570	70	560	510
02	036	SHA	11.928	SHASTA/TEHAMA COUNTY LINE	70	560	510			
02	036	TEH	L 0	SHASTA/TEHAMA COUNTY LINE				70	560	510
02	036	TEH	23.2	BOWMAN ROAD	70	680	600	80	630	540
02	036	TEH	28.216	CANNON ROAD	80	630	540	70	570	560
02	036	TEH	R 33.739	OAK KNOLL DRIVE	190	1600	1500	190	1600	1500
02	036	TEH	R 39.3	MC COY ROAD	310	3250	3050	360	3900	3600
02	036	TEH	39.72	BAKER ROAD	360	3900	3600	510	4850	3700
02	036	TEH	L 39.734	NORTH MAIN STREET	510	4850	3700	740	8000	7500
02	036	TEH	L 40.315	RED BLUFF, ADOBE ROAD	750	14100	13200	890	10100	9900
02	036	TEH	L 40.87	RED BLUFF, CRITTENDEN STREET	890	10100	9900	960	8700	8500
02	036	TEH	L 41.15	RED BLUFF, WALNUT STREET	940	8700	8500	1200	11800	11400
02	036	TEH	L 41.29	RED BLUFF, OAK STREET	1200	11800	11400	1800	19300	18800
02	036	TEH	41.4	RED BLUFF, SACRAMENTO RIVER BRIDGE	1800	19300	18800	1800	19300	18800
02	036	TEH	41.67	RED BLUFF, GILMORE ROAD	1800	19300	18800	2250	22600	19100
02	036	TEH	41.847	RED BLUFF, JCT. RTE. 5	2250	22600	19100	1950	20500	19600
02	036	TEH	42.79	RED BLUFF, CHESTNUT AVENUE	1950	20500	19600	1600	17100	16200
02	036	TEH	43.28	HOY ROAD	1600	17100	16200	1550	14800	13400
02	036	TEH	44.004	JCT. RTE. 99 SOUTH	1550	14800	13400	250	2400	1950
02	036	TEH	55.26	MANTON ROAD	170	2400	1500	220	2050	1200
02	036	TEH	58.18	PAYNES CREEK	220	2050	1200	170	1550	950
02	036	TEH	83.142	MINERAL, JCT. RTE. 172 SOUTHEAST	230	1950	1000	200	1800	900
02	036	TEH	87.681	JCT. RTE. 89 NORTH	170	1400	850	100	1150	700
02	036	TEH	91.253	MORGAN SPRINGS, JCT. RTE. 172 SOUTHWEST	100	1150	700	110	1350	980
02	036	TEH	99.935	JCT. RTE. 32 SOUTHWEST	110	1350	980	420	2500	1500
02	036	TEH	104.002	TEHAMA/PLUMAS COUNTY LINE	350	2750	1650			
02	036	PLU	0	TEHAMA/PLUMAS COUNTY LINE				350	2750	1650
02	036	PLU	6.287	JCT. RTE. 89	350	2750	1650	480	4650	2850
02	036	PLU	8.08	FARRAR DRIVE	480	4700	2900	480	4700	2900
02	036	PLU	8.84	FEATHER RIVER BRIDGE	700	6600	4800	700	6600	4800
02	036	PLU	9.18	CHESTER, MELISSA AVENUE	610	5500	3700	520	5500	3800
02	036	PLU	R 13.93	BIG SPRINGS ROAD	520	5500	3800	240	2500	1850

2015 Traffic Volumes on California State Highways

Dist	Route	County	Postmile	Description	Back Peak Hour	Back Peak Month	Back AADT	Ahead Peak Hour	Ahead Peak Month	Ahead AADT
02	036	PLU	18.421	PLUMAS/LASSEN COUNTY LINE	240	2500	1850			
02	036	LAS	0	PLUMAS/LASSEN COUNTY LINE				240	2500	1850
02	036	LAS	.76	JCT. RTE. 147 SOUTH	240	2500	1850	230	3150	1900
02	036	LAS	3.1	WESTWOOD, DELLWOOD ST	230	3150	1900	270	2700	1950
02	036	LAS	3.706	WESTWOOD, COUNTY ROAD A 21	290	2900	2000	270	2750	2200
02	036	LAS R	19.196	JCT. RTE. 44 NORTHWEST	270	2750	2200	500	5000	3650
02	036	LAS	22.06	EAGLE LAKE ROAD	520	4950	3700	520	6100	4600
02	036	LAS	24.46	SUSANVILLE, COTTAGE STREET	630	6800	5300	720	7300	5700
02	036	LAS	25.05	SUSANVILLE, PACIFIC STREET	1200	12300	11400	1200	12300	11400
02	036	LAS	25.356	SUSANVILLE, JCT. RTE. 139 NORTH	1250	12700	11400	1600	18700	14500
02	036	LAS	25.94	RIVERSIDE DRIVE	1600	18700	14500	1650	17600	15900
02	036	LAS R	26.22	SUSANVILLE, JOHNSTONVILLE ROAD	1650	17600	15900	900	10100	8900
02	036	LAS R	29.394	SOUTH JCT. RTE. 395	900	10100	8900	900	10100	8900
02	036	LAS	46.481	X JOHNSTONVILLE, JCT. RTE. 395	900	10100	8900			
04	037	MRN R	11.2	NOVATO, JCT. RTE. 101				3900	42500	41000
04	037	MRN	13.773	ATHERTON AVENUE	3900	42500	41000	3900	42500	41000
04	037	MRN	14.473	PETALUMA CREEK	3700	40500	38500	3700	40500	38500
04	037	MRN	14.617	MARIN/SONOMA COUNTY LINE	3700	40500	38500			
04	037	SON	0	MARIN/SONOMA COUNTY LINE				3700	40500	38500
04	037	SON	2.06	LAKEVILLE ROAD	3700	40500	38500	3950	43000	41000
04	037	SON	3.9	JCT. RTE. 121 NORTH	3950	43000	41000	3250	42000	38500
04	037	SON R	6.245	SONOMA/SOLANO COUNTY LINE	3250	42000	38500			
04	037	SOL R	0	SONOMA/SOLANO COUNTY LINE				3250	42000	38500
04	037	SOL R	7.213	WALNUT AVENUE	3250	42000	38500	3900	38000	36000
04	037	SOL R	8.01	WILSON AVENUE	3900	38000	36000	3200	44500	42000
04	037	SOL R	9.665	JCT. RTE. 29	3200	44500	42000	5400	75000	71000
04	037	SOL	10.94	VALLEJO, FAIRGROUNDS DRIVE	5400	75000	71000	7400	99000	95000
04	037	SOL R	11.41	JCT. RTE. 80	7800	97500	94500			
08	038	SBD S	.372	ORANGE AVE				2100	22600	21500
08	038	SBD	0	REDLANDS, JCT. RTE. 10				2100	22600	21500
08	038	SBD	.071	REDLANDS, COLTON AVENUE	2100	22600	21500	1350	14300	13600
08	038	SBD	.571	ORANGE STREET/LUGONIA AVENUE	1350	14300	13600	1400	15200	14500
08	038	SBD	3.071	REDLANDS, WABASH AVENUE	1650	17600	16800	1350	14700	14000
08	038	SBD	4.07	MENTONE, CRAFTON AVENUE	1100	12000	11400	1100	12000	11400
08	038	SBD	8.53	BRYANT STREET	1950	13800	11400	940	6700	5500
08	038	SBD R	9.72	SAN BERNARDINO NATIONAL FOREST BOUNDARY	860	6100	5000	790	5600	4600
08	038	SBD	14.99	VALLEY OF THE FALLS DRIVE	850	6000	4950	540	3800	3150
08	038	SBD	25.38	TWO LAKES ROAD (TO JENKS LAKE)	410	2900	2400	360	2550	2100
08	038	SBD	30.861	SOUTH FORK SANTA ANA RIVER BRIDGE	330	2300	1900	330	2300	1900

2015 Traffic Volumes on California State Highways

Dist	Route	County	Postmile	Description	Back Peak Hour	Back Peak Month	Back AADT	Ahead Peak Hour	Ahead Peak Month	Ahead AADT
08	038	SBD	48.16	BIG BEAR CITY, BIG BEAR BOULEVARD	1150	8100	6700	1100	12000	11400
08	038	SBD	49.53	JCT. RTE. 18	1350	14900	13800	650	4100	3800
08	038	SBD	51.9	STANFIELD CUTOFF	880	5600	5200	440	2800	2600
08	038	SBD R	54.047	HOLCOMB VALLEY ROAD	440	2800	2600	340	2050	1500
08	038	SBD	59.396	BIG BEAR DAM, JCT. RTE. 18	340	2050	1500			
12	039	ORA	0	HUNTINGTON BEACH, JCT. RTE. 1				3500	35500	29400
12	039	ORA	1.63	HUNTINGTON BEACH, ADAMS AVENUE	3850	38500	32800	4700	49500	42600
12	039	ORA	3.12	HUNTINGTON BEACH, MAIN ST/ELLIS AVE	6800	72000	61700	6500	75000	65100
12	039	ORA	3.611	HUNTINGTON BEACH, TALBERT AVENUE	6500	75000	65100	6400	74000	66500
12	039	ORA	4.131	HUNTINGTON BEACH, SLATER AVENUE	6400	74000	66500	6700	78000	69600
12	039	ORA	4.631	HUNTINGTON BEACH, WARNER AVENUE	5600	78000	69400	5800	76000	71900
12	039	ORA	5.8	HUNTINGTON BEACH, JCT. RTE. 405	6400	84000	79500	6700	89000	83600
12	039	ORA	6.63	WESTMINSTER, BOLSA AVENUE	6700	89000	83600	6200	84000	77500
12	039	ORA	7.634	WESTMINSTER, WESTMINSTER AVENUE	6200	84000	77500	5900	81000	74500
12	039	ORA	8.478	WESTMINSTER, JCT. RTE. 22	6000	82000	74600	5900	83000	74600
12	039	ORA	9.171	STANTON, LAMPSON AVENUE	6100	87000	77600	6200	85000	77600
12	039	ORA	9.671	STANTON, CHAPMAN AVENUE	5700	79000	71500	5700	79000	71500
12	039	ORA	10.66	STANTON, KATELLA AVENUE	5100	71000	64600	5100	71000	64600
12	039	ORA	11.181	STANTON, CERRITOS AVENUE	5200	71000	65200	5200	71000	65200
12	039	ORA	11.681	BALL ROAD	5000	68000	62500	5000	68000	62500
12	039	ORA	12.685	ANAHEIM, LINCOLN AVENUE	5300	72000	66700	5800	72000	66700
12	039	ORA	14.378	BUENA PARK, JCT. RTE. 91	5900	71000	66400	5200	62000	57800
12	039	ORA	15.15	BUENA PARK, MANCHESTER AVENUE	5100	62000	57600	5200	61000	57600
12	039	ORA	15.573	BUENA PARK, ARTESIA BOULEVARD	5100	61000	57600	5400	64000	60700
12	039	ORA	16.13	STAGE ROAD/CASCADE WAY	6000	71000	66400	5900	73000	66400
12	039	ORA	16.38	BUENA PARK, LA MIRADA BOULEVARD	5800	72000	65600	4400	54000	48600
12	039	LA D	17.34	ROSECRANS AVE	4050	50000	45000	3900	49000	44000
12	039	ORA	19.168	LA HABRA, JCT. RTE. 90 EAST	4300	54000	48800	4150	54000	48800
12	039	ORA	19.671	LA HABRA, LAMBERT ROAD	3550	46000	41700	3000	36000	34700
12	039	ORA	20.719	LA HABRA, JCT. RTE. 72	2650	33000	31700	3350	40500	39700
12	039	ORA	20.88	LA HABRA, HACIENDA BOULEVARD	3350	40500	39700	3100	38500	37200
12	039	ORA	22.6	HARBOR BOULEVARD	2850	33000	31800			
07	039	LA	17.813	SAN GABRIEL RIVER BRIDGE				550	2350	1950
07	039	LA	19.73	MORRIS DAM ROAD	550	2350	1950	500	2150	1800
07	039	LA	25.71	EAST FORK ROAD	440	1900	1600	230	970	820
07	039	LA	32.49	COLD BROOK RANGER STATION	60	260	220	60	260	220
07	039	LA	38.15	CRYSTAL LAKE ROAD	40	180	150	30	130	110
07	039	LA	44.4	ISLIP SADDLE, JCT. RTE. 2	30	130	110			
08	040	SBD	0	BARSTOW, JCT. RTE. 15				2600	22400	19600

2015 Traffic Volumes on California State Highways

Dist	Route	County	Postmile	Description	Back Peak Hour	Back Peak Month	Back AADT	Ahead Peak Hour	Ahead Peak Month	Ahead AADT
08	040	SBD	.794	MONTARA AVENUE	2600	22400	19600	2550	22600	19700
08	040	SBD R	2.348	MAIN STREET	2550	22600	19700	2350	20600	18000
08	040	SBD R	4.708	NEBO STREET	2350	20600	18000	2300	20000	17500
08	040	SBD R	7.181	A STREET	2300	20000	17500	2000	17500	15300
08	040	SBD R	12.191	AIRPORT ROAD	2000	17500	15300	1850	16300	14200
08	040	SBD R	18.446	WEST NEWBERRY ROAD	1850	16300	14200	1700	14800	12900
08	040	SBD R	23.334	FORT CADY ROAD	1700	14800	12900	1650	14400	12500
08	040	SBD R	32.496	HECTOR ROAD	1600	14600	12700	1600	14300	12400
08	040	SBD R	49.984	CRUCERO ROAD	1600	14300	12400	1450	13000	11300
08	040	SBD R	78.172	KELBAKER ROAD	1450	13000	11300	1450	13100	11400
08	040	SBD R	99.728	ESSEX ROAD	1450	13100	11400	1450	13100	11400
08	040	SBD R	107.17	GOFFS ROAD	1450	13100	11400	1400	12400	10800
08	040	SBD R	115.199	MOUNTAIN SPRINGS ROAD	1400	12400	10800	1450	13000	11300
08	040	SBD R	119.975	WATER ROAD	1450	13000	11300	1450	13000	11300
08	040	SBD R	132.739	JCT. RTE. 95 NORTH	1450	13000	11300	1550	17000	14800
08	040	SBD R	139.117	PARK ROAD	1550	17000	14800	1300	14000	12200
08	040	SBD R	141.017	RIVER ROAD	1300	14000	12200	1300	14300	12400
08	040	SBD R	142.37	NEEDLES, J STREET	1300	14300	12400	1600	17300	15000
08	040	SBD R	143.764	JCT. RTE. 95 SOUTH	1600	17300	15000	1200	14300	12300
08	040	SBD	148.198	FIVE MILE ROAD	1200	14300	12300	1250	14800	12800
08	040	SBD R	153.315	PARK MOABI ROAD	1250	14800	12800	1250	14800	12800
08	040	SBD R	154.643	ARIZONA STATE LINE	1250	15000	12900			
05	041	SLO	0	MORRO BAY, JCT. RTE. 1				730	8300	7400
05	041	SLO	7.234	CERRO ALTO ROAD	850	6200	5650	1100	7000	5700
05	041	SLO	14.52	ATASCADERO, SANTA ROSA ROAD	1000	10800	10500	1500	11600	10700
05	041	SLO	15.894	ATASCADERO, JCT. RTE. 101	1300	16000	14100	2100	17800	16000
05	041	SLO	15.96	EL CAMINO REAL	1900	23200	20600	1100	15400	12900
05	041	SLO	27.975	JCT. RTE. 229 SOUTH	170	2600	2150	220	3400	2500
05	041	SLO	41.159	MC MILLAN CANYON ROAD	120	800	680	160	1900	1450
05	041	SLO R	42.172	JCT. RTE. 46	190	1750	1650	1700	16700	12900
05	041	SLO	50.434	SAN LUIS OBISPO/ KERN COUNTY LINE	960	9200	7100			
06	041	KER	0	SAN LUIS OBISPO/ KERN COUNTY LINE				960	9200	7100
06	041	KER	4.978	KERN COUNTY/KINGS COUNTY LINE	960	9200	7100			
06	041	KIN	0	KERN COUNTY/KINGS COUNTY LINE				960	9200	7100
06	041	KIN	8.098	REEF CITY, JCT. RTE. 33	1050	9600	7200	1050	9600	7200
06	041	KIN	16.275	JCT. RTE. 5	1050	9600	7200	2300	24500	20000
06	041	KIN	16.72	BERNARD DRIVE	2300	24500	20000	800	7200	7000
06	041	KIN	20.08	QUAIL AVENUE	770	7600	6700	770	7600	6700
06	041	KIN	28.429	NEVADA AVENUE/COALINGA ROAD	770	7600	6700	770	7900	6900

2015 Traffic Volumes on California State Highways

Dist	Route	County	Postmile	Description	Back Peak Hour	Back Peak Month	Back AADT	Ahead Peak Hour	Ahead Peak Month	Ahead AADT
06	041	KIN	R 37.792	JACKSON AVENUE	920	10100	9000	1300	14800	12500
06	041	KIN	R 39.962	JCT. RTE. 198	1300	14800	12500	1500	18000	16500
06	041	KIN	R 40.95	BUSH STREET	1500	18000	16500	1350	16400	14900
06	041	KIN	R 42.148	BELLI CORNER, HANFORD-ARMONA ROAD	1350	16400	14900	1700	19600	18500
06	041	KIN	R 44.153	GRANGEVILLE BOULEVARD	1700	19600	18500	1650	18900	17500
06	041	KIN	R 48.283	EXCELSIOR AVE; KINGS/FRESNO COUNTY LINE	1650	18900	17500			
06	041	FRE	R 0	EXCELSIOR AVE; KINGS/FRESNO COUNTY LINE				1400	16000	15000
06	041	FRE	R 2.03	MOUNT WHITNEY AVENUE	1400	16000	15000	1450	16300	15300
06	041	FRE	M 6.069	ELKHORN AVENUE	1400	16300	15300	1450	16900	15700
06	041	FRE	R 8.107	CONEJO AVENUE	1450	16900	15700	1450	16900	15700
06	041	FRE	R 10.108	MOUNTAIN VIEW AVENUE	1450	16900	15700	1800	21300	19500
06	041	FRE	R 14.101	MANNING AVENUE	1850	21900	20000	1950	22700	21000
06	041	FRE	R 19.113	CENTRAL AVENUE	2550	30000	27500	2750	31500	29500
06	041	FRE	R 20.084	NORTH AVENUE	2750	31500	29500	3200	36500	34500
06	041	FRE	R 21.113	FRESNO, EAST JENSEN AVENUE	3200	36500	34500	4150	49000	44000
06	041	FRE	R 21.859	JCT. RTE. 99	4150	49000	44000	7700	93000	82000
06	041	FRE	R 22.798	FRESNO, M STREET	7700	93000	82000	8800	106000	93000
06	041	FRE	R 23.736	FRESNO, DIVISADERO STREET	8800	106000	93000	11200	135000	118000
06	041	FRE	R 24.527	FRESNO, JCT. RTE. 180S	11200	135000	118000	12900	161000	143000
06	041	FRE	R 25.266	FRESNO, MC KINLEY AVENUE	12900	161000	143000	12600	152000	142000
06	041	FRE	R 26.461	FRESNO, SHIELDS AVENUE	12600	152000	142000	12100	142000	139000
06	041	FRE	R 27.471	FRESNO, ASHLAN AVENUE	12100	142000	139000	11400	141000	137000
06	041	FRE	R 28.469	FRESNO, SHAW AVENUE, JCT. RTE. 168	11400	141000	137000	10400	132000	125000
06	041	FRE	R 29.463	FRESNO, BULLARD AVENUE	10400	132000	125000	8900	113000	106000
06	041	FRE	R 30.447	FRESNO, HERNDON AVENUE	8900	113000	106000	6900	77000	75000
06	041	FRE	R 31.683	FRESNO, FRIANT ROAD	6900	77000	75000	4350	45500	43500
06	041	FRE	33.449	FRESNO/MADERA COUNTY LINE	4350	45500	43500			
06	041	MAD	0	FRESNO/MADERA COUNTY LINE				4350	45500	43500
06	041	MAD	3.23	AVENUE 12	2800	30000	28500	1650	18100	17000
06	041	MAD	9.25	JCT. RTE. 145 WEST	1350	15500	14500	1300	14700	13300
06	041	MAD	17.91	COUNTY ROAD 200	1500	15000	13000	1050	12500	11000
06	041	MAD	25	ROAD 417 (RIGHT)	1000	11900	10500	1100	12400	11000
06	041	MAD	35.48	JCT. RTE. 49 NORTH	1650	18400	16500	2350	23900	21500
06	041	MAD	35.77	OAKHURST, ROAD 426	2350	23900	21500	1150	13200	9800
06	041	MAD	38.889	YOSEMITE FORKS, BASS LAKE ROAD	1150	13200	9800	720	7900	5700
06	041	MAD	45.739	MADERA/MARIPOSA COUNTY LINE	720	7900	5700			
06	041	MPA	0	MADERA/MARIPOSA COUNTY LINE				360	4100	2400
06	041	MPA	.639	MARIPOSA/MADERA COUNTY LINE	360	4100	2400	360	4100	2400
06	041	MPA	4.918	FISH CAMP, ENT TO YOSEMITE NATIONAL PARK	480	4900	2600			

2015 Traffic Volumes on California State Highways

Dist	Route	County	Postmile	Description	Back Peak Hour	Back Peak Month	Back AADT	Ahead Peak Hour	Ahead Peak Month	Ahead AADT
06	043	KER	.111	JCT. RTE. 119				720	6900	6300
06	043	KER	1.9	JCT. RTE. 5	720	6900	6300	980	8800	8500
06	043	KER	8.112	JCT. RTE. 58 EAST	600	5600	5300	1000	9600	8900
06	043	KER	9.162	JCT. RTE. 58 WEST	1000	9600	8900	600	5400	5200
06	043	KER	12.19	SEVENTH STANDARD ROAD	730	7100	6500	440	4400	4000
06	043	KER	15.89	CENTRAL VALLEY HIGHWAY	440	4400	4000	1150	11200	10300
06	043	KER	16.55	SHAFTER, EAST LERDO HIGHWAY	1150	11200	10300	1400	13700	12700
06	043	KER	16.86	SHAFTER, CENTRAL AVENUE	1400	13700	12700	1400	13800	12700
06	043	KER	17.17	SHAFTER, SHAFTER AVENUE	1250	12500	11500	1650	16000	15100
06	043	KER	17.95	FRESNO AVENUE	1650	16000	15100	1200	11900	11600
06	043	KER R	21.289	WASCO AVENUE	1200	11800	11500	1150	11400	11100
06	043	KER R	24.124	WASCO, POSO AVENUE	1050	10300	10000	720	7300	6900
06	043	KER R	25.125	JCT. RTE. 46	630	6200	6000	410	4100	3950
06	043	KER	33.47	POND ROAD	370	3650	3500	290	2850	2750
06	043	KER	36.67	KERNELL, GARCES HIGHWAY	320	3100	3000	280	2850	2750
06	043	KER	38.807	KERN/TULARE COUNTY LINE	280	2850	2750			
06	043	TUL	0	KERN/TULARE COUNTY LINE				280	2850	2750
06	043	TUL	7.76	AVENUE 56	280	2850	2750	260	2950	2850
06	043	TUL	22.133	CORCORAN, RAILROAD DRIVE	320	3750	3600	380	4600	4300
06	043	KIN	1.456	JCT. RTE. 137	390	4600	4300	280	3300	3000
06	043	KIN	3.18	NORTH END CORCORAN BYPASS	280	3300	3000	630	7100	6700
06	043	KIN	10.359	KANSAS AVENUE	570	6400	6000	520	5500	5200
06	043	KIN	16.391	HOUSTON AVENUE	710	7500	7000	740	7900	7300
06	043	KIN	18.238	JCT. RTE. 198	750	7900	7400	1200	12600	11500
06	043	KIN	18.429	LACEY BOULEVARD	1200	12600	11500	1150	12000	11000
06	043	KIN	19.431	GRANGEVILLE BOULEVARD	1150	12000	11000	840	8900	8200
06	043	KIN	22.272	10TH AVENUE	580	6100	5700	970	10500	9800
06	043	KIN	24.47	EXCELSIOR AVENUE	1150	12700	11600	1150	13000	11800
06	043	KIN	27.286	KINGS/FRESNO COUNTY	1150	13000	11800			
06	043	FRE	0	KINGS/FRESNO COUNTY				1150	13000	11800
06	043	FRE	8.34	NEBRASKA AVENUE	1100	12700	11500	1250	14900	13500
06	043	FRE	9.308	JCT. RTE. 99	1550	18200	16500			
02	044	SHA L	0	R REDDING, JCT. RTE. 273/299, BEGIN RIGHT ALIGN				1400	13900	13100
02	044	SHA L	.168	R REDDING, MARKET/TEHAMA, JCT. RTE. 273 S	1700	17900	17400	1350	15100	14400
02	044	SHA L	.313	R REDDING, ON SHASTA ST/ LIBERTY ST	2150	20900	19700	2200	20800	19900
02	044	SHA L	.384	R REDDING, ON TEHAMA ST AT LIBERTY ST	2300	24200	20600	2400	24800	20800
02	044	SHA L	.54	R END RIGHT ALIGN	3950	42000	40500			
02	044	SHA L	0	L BEGIN LEFT ALIGN VIA EUREKA WAY				1350	13500	13200
02	044	SHA L	.072	L REDDING, EUREKA WAY/ PINE STREET	1350	13500	13200	1400	13800	13500

2015 Traffic Volumes on California State Highways

Dist	Route	County	Postmile	Description	Back Peak Hour	Back Peak Month	Back AADT	Ahead Peak Hour	Ahead Peak Month	Ahead AADT
02	044	SHA	L .169	L REDDING, PINE/SHASTA, JCT. RTE. 273 S	1400	13800	13500	1950	17100	16700
02	044	SHA	L .498	L END LEFT ALIGN	2200	20800	19900			
02	044	SHA	L .852	REDDING, BUTTE STREET	3950	42000	40500	5400	56000	54000
02	044	SHA	R 0	REDDING, JCT. RTE. 5	5400	56000	54000	4700	48500	46500
02	044	SHA	R .134	HILLTOP DRIVE	4700	48500	46500	3700	37000	35500
02	044	SHA	R 1.239	REDDING, VICTOR AVENUE	3700	37000	35500	3500	35000	33500
02	044	SHA	R 2.131	SHASTA VIEW DRIVE	3500	35000	33500	2400	23900	22700
02	044	SHA	R 3.627	AIRPORT ROAD	2400	23900	22700	1800	17400	16500
02	044	SHA	R 7	DESCHUTES ROAD	1600	15800	14400	820	8600	8200
02	044	SHA	R 10.77	MILLVILLE PLAINS	640	6800	6100	480	5300	4550
02	044	SHA	R 19.01	DERSCH ROAD	440	4700	4150	460	5700	5100
02	044	SHA	R 27.83	SHINGLETOWN	450	4850	4650	460	4900	3850
02	044	SHA	42.818	VIOLA	260	1850	1150	260	1850	1150
02	044	SHA	R 49.353	LASSEN VOLCANIC NATIONAL PARK	240	1900	1150	240	1900	1150
02	044	SHA	62.685	JCT. RTE. 89 NORTHWEST	210	1900	1200	330	2600	1650
02	044	SHA	71.389	SHASTA/LASSEN COUNTY LINE	330	2600	1650			
02	044	LAS	0	SHASTA/LASSEN COUNTY LINE				330	2600	1650
02	044	LAS	19.29	COUNTY ROAD A 21	300	2400	1750	250	2250	1700
02	044	LAS	37.247	JCT. RTE. 36	250	2250	1700			
03	045	YOL	0	KNIGHTS LANDING, JCT. RTE. 113				130	1200	860
03	045	YOL	.27	COUNTY ROAD 108	130	1200	860	120	1000	640
03	045	YOL	5.8	COUNTY ROAD P98 A	120	1000	640	100	1150	880
03	045	YOL	12.92	YOLO/COLUSA COUNTY	100	1150	880			
03	045	COL	0	YOLO/COLUSA COUNTY				100	1150	880
03	045	COL	7.365	TULE ROAD	60	1150	1000	40	560	500
03	045	COL	12.867	GRIMES-ARBUCKLE ROAD	120	1450	1300	90	1100	1000
03	045	COL	18.469	SYCAMORE CUTOFF ROAD	180	2200	2000	120	860	770
03	045	COL	19.85	JCT. RTE. 20	120	860	770	490	6400	6100
03	045	COL	20.08	COLUSA, LURLINE AVENUE	640	7400	7000	640	7400	7000
03	045	COL	24.53	MAXWELL COLUSA ROAD	370	3700	3500	160	2250	2100
03	045	COL	32.06	COUNTY ROAD P29	160	2250	2100	220	2250	2100
03	045	COL	34.176	COLUSA/GLENN COUNTY LINE	220	2250	2100			
03	045	GLE	0	COLUSA/GLENN COUNTY LINE				220	2250	2100
03	045	GLE	3.059	JCT. RTE. 162 EAST	240	2450	2300	200	1950	1600
03	045	GLE	7.527	JCT. RTE. 162 WEST	200	1950	1600	280	2800	2500
03	045	GLE	11.866	COUNTY ROAD P39	280	2800	2500	220	2450	2100
03	045	GLE	17.191	COUNTY ROAD 29 (MICHAEL ROAD)	220	2450	2100	210	2850	2350
03	045	GLE	R 20.591	COUNTY ROAD 24	210	2850	2350	290	2650	2400
03	045	GLE	22.68	HAMILTON CITY, WEST FIRST STREET	290	2650	2400	290	2750	2500

2015 Traffic Volumes on California State Highways

Dist	Route	County	Postmile	Description	Back Peak Hour	Back Peak Month	Back AADT	Ahead Peak Hour	Ahead Peak Month	Ahead AADT
03	045	GLE	23.23	HAMILTON CITY, JCT. RTE. 32	290	2750	2500			
05	046	SLO R	.146	JCT. RTE. 1				550	5000	4150
05	046	SLO R	2.372	GREEN VALLEY ROAD	630	5200	4250	420	4100	3700
05	046	SLO R	11.471	CYPRESS MOUNTAIN DRIVE	420	4200	3750	530	5900	4750
05	046	SLO R	12.664	DOVER CYN RD	530	5900	4650	850	5400	4950
05	046	SLO R	15.529	YORK MOUNTAIN ROAD	840	6500	6100	740	7100	5500
05	046	SLO R	17.398	VINEYARD DRIVE	740	6900	5400	740	5700	5000
05	046	SLO	29.761	SOUTH JCT. RTE. 101	840	8700	7650	3400	35000	31100
05	046	SLO	32.145	PASO ROBLES AIRPORT ROAD	3100	36500	30300	2500	28000	23700
05	046	SLO	45.48	MC MILLAN CANYON ROAD	1500	15000	14700	2000	19200	15000
05	046	SLO	54.038	CHOLAME	2000	19200	15000	2000	16200	14900
05	046	SLO	55.106	JCT. RTE. 41 NORTHEAST	2000	15300	14300	990	8500	7250
05	046	SLO	60.849	SAN LUIS OBISPO/KERN COUNTY LINE	870	9100	7000			
06	046	KER	0	SAN LUIS OBISPO/KERN COUNTY LINE				870	9100	7000
06	046	KER	7.33	KECKS CORNER, COALINGA ROAD	870	9100	7000	830	9000	6900
06	046	KER	20.543	BLACKWELLS CORNER, JCT. RTE. 33	830	9000	6900	950	9600	7900
06	046	KER	27.48	BROWN MATERIAL ROAD	950	9600	7900	1050	13400	10900
06	046	KER	32.18	WARREN DRIVE	1050	12900	11300	1150	13500	11500
06	046	KER	32.533	JCT. RTE. 5	1150	13500	11500	640	7400	6700
06	046	KER	32.722	BUFORD STREET	640	7400	6700	640	7400	6700
06	046	KER	36.84	CORCORAN ROAD	640	7400	6700	520	7000	6000
06	046	KER	43.02	ROWLEE ROAD	630	8600	7200	810	10700	9200
06	046	KER	50.02	WASCO, PALM AVENUE	1500	19500	17500	1550	20500	18500
06	046	KER	50.904	WASCO, JCT. RTE. 43 SOUTH	840	10900	10000	790	10800	9300
06	046	KER	51.215	WASCO, JCT. RTE. 43 NORTH	790	10800	9300	850	11400	10000
06	046	KER	54.09	SMITH AVENUE	850	11400	10000	730	9700	8600
06	046	KER	57.785	FAMOSO, JCT. RTE. 99	790	8100	7300			
07	047	LA R	0	LOS ANGELES, JCT. RTE. 110				5300	55000	52000
07	047	LA	.722	LOS ANGELES, HARBOR BOULEVARD	5300	55000	52000	5200	54000	51000
07	047	LA	2.302	LOS ANGELES, VINCENT THOMAS BRDG	5200	54000	51000	1600	14900	13600
07	047	LA	3.576	LONG BEACH, NEW DOCK STREET	1600	14900	13600	2100	17800	16700
07	047	LA	3.88	LONG BEACH, HEIM LIFT BRIDGE	2100	17800	16700	2100	17800	16700
07	047	LA	4.565	LOS ANGELES, JCT. RTE. 103	2100	17800	16700			
06	049	MAD	0	OAKHURST, JCT. RTE. 41				1150	14600	12800
06	049	MAD	4.494	COUNTY ROAD 600	590	7400	6500	660	6800	6000
06	049	MAD	5.53	COUNTY ROAD 628	660	6800	6000	550	5800	5000
06	049	MAD	8.235	COUNTY ROAD 601	450	4800	4050	340	4100	3300
06	049	MAD	9.275	MADERA/MARIPOSA COUNTY LINE	340	4100	3300			
10	049	MPA	.332	MADERA/MARIPOSA COUNTY LINE				410	4200	3300

2015 Traffic Volumes on California State Highways

Dist	Route	County	Postmile	Description	Back Peak Hour	Back Peak Month	Back AADT	Ahead Peak Hour	Ahead Peak Month	Ahead AADT
10	049	MPA	6.099	TRIANGLE RD RT	440	4250	3750	410	4250	3400
10	049	MPA	9.737	WOODLAND/HIRSCH ROADS	470	4800	4150	540	5600	4400
10	049	MPA	12.549	BOOTJACK ROAD	540	5800	5700	720	5000	4550
10	049	MPA	16.7	MORMON BAR, BEN HUR ROAD	850	6300	5800	810	6200	5900
10	049	MPA	18.51	MARIPOSA, JCT. RTE. 140	840	6900	6100	780	6900	6300
10	049	MPA	18.61	JOE HOWARD ROAD	780	7600	5100	660	8700	4650
10	049	MPA	20.51	WHITLOCK RD RT	330	3200	2700	340	3350	2300
10	049	MPA	22.99	MOUNT BULLION, CATHAY WAY	220	2100	1600	190	1800	1400
10	049	MPA	29.45	BEAR VALLEY, BEAR VALLEY ROAD	120	1600	910	90	920	455
10	049	MPA	44.67	COULTERVILLE, JCT. RTE. 132 WEST	90	810	730	90	840	670
10	049	MPA	48.835	MARIPOSA/TUOLUMNE COUNTY LINE	90	940	550			
10	049	TUO	0	MARIPOSA/TUOLUMNE COUNTY LINE				70	730	550
10	049	TUO R	8.779	JCT. RTE. 120	80	920	570	160	1900	1100
10	049	TUO R	10.124	SIMMS RD	160	1900	1100	260	2500	1400
10	049	TUO R	11.587	SOUTH JCT. RTE. 108	240	2750	1700	1500	16900	11500
10	049	TUO	14.34	JAMESTOWN, SOUTH JUNCTION MAIN ST	1550	19200	15600	2150	18500	15600
10	049	TUO	14.742	RAWHIDE ROAD/HUMBUG STREET	2150	18500	16900	2300	18700	18500
10	049	TUO	16.48	SONORA, EAST JCT. RTE. 108	2600	24900	21300	1200	12600	11900
10	049	TUO	17.35	SONORA, FAIRVIEW LANE	1850	20600	17600	1000	11500	10700
10	049	TUO	17.481	SONORA, SOUTHGATE DRIVE	1000	11500	10700	1000	11500	10900
10	049	TUO	17.965	SONORA, JCT. RTE. 108U	1250	12600	11500	1700	19300	18300
10	049	TUO	18.22	SONORA, DODGE STREET	1700	19600	18500	1950	19800	19400
10	049	TUO	18.49	SONORA, WASHINGTON ST/ SHAWS FLAT RD	1600	16500	16100	1650	17700	15400
10	049	TUO	20.4	COLUMBIA WYE	1350	15200	13300	510	10000	5900
10	049	TUO	23.709	RAWHIDE ROAD	540	6100	4400	460	6000	5400
10	049	TUO	24.81	TUTTLETOWN	460	4950	4500	590	4400	4050
10	049	TUO R	27.521	TUOLUMNE/CALAVERAS COUNTY LINE	570	4950	4500			
10	049	CAL R	0	TUOLUMNE/CALAVERAS COUNTY LINE				570	4950	4500
10	049	CAL	6.66	ANGELS CAMP, CENTENNIAL RD	500	8600	5500	660	8900	7000
10	049	CAL	7.21	ANGELS CAMP, SOUTH JCT. RTE. 4	840	10900	9300	1300	7100	6000
10	049	CAL	8.33	MURPHYS GRADE ROAD	1350	6800	5800	1650	6700	5650
10	049	CAL	8.667	NORTH JCT. RTE. 4	1200	10900	9600	990	9200	8200
10	049	CAL	9.42	NORTH ANGELS CAMP, COPELLO DRIVE	810	8100	7700	720	7500	7100
10	049	CAL	14.2	FRICOT ROAD	780	7500	6800	700	6900	6600
10	049	CAL	18.794	MOUNTAIN RANCH ROAD	770	10900	6700	1100	11600	9100
10	049	CAL	19.412	SAN ANDREAS, MAIN STREET	1100	11700	11100	1050	11500	10900
10	049	CAL R	20.496	JCT. RTE. 12 WEST	1050	10800	9300	490	4900	4400
10	049	CAL R	22.21	GOLD STRIKE ROAD	470	5000	4600	530	5300	4900
10	049	CAL	27.614	MOKELUMNE HILL, JCT. RTE. 26	510	5000	4600	600	6100	5900

2015 Traffic Volumes on California State Highways

Dist	Route	County	Postmile	Description	Back Peak Hour	Back Peak Month	Back AADT	Ahead Peak Hour	Ahead Peak Month	Ahead AADT
10	049	CAL	28.06	CAMPO SECO RD/STOCKTON HILL RD	560	6500	6300	560	6500	6300
10	049	CAL	30.865	CALAVERAS/AMADOR COUNTY LINE	570	7300	7100			
10	049	AMA	0	CALAVERAS/AMADOR COUNTY LINE				580	7300	7100
10	049	AMA	2.801	JACKSON, SCOTTSVILLE BOULEVARD	760	7800	7500	800	8900	8700
10	049	AMA	3.12	JACKSON, BROADWAY AND FULLER LANE	810	8800	8600	810	7000	6400
10	049	AMA	3.62	JACKSON, FRENCH BAR RD	1350	14300	8300	1400	14800	7300
10	049	AMA	4.029	JACKSON, SOUTH JCT. RTE. 88	2050	8300	7800	2150	8000	7500
10	049	AMA	4.32	JACKSON, MAIN/MATTLEY STREETS	1850	20900	18700	1700	19300	17200
10	049	AMA	5.934	MARTELL, NORTH JCT. RTE. 88 WEST	1800	18000	17300	1250	11700	11600
10	049	AMA	6.099	JACKSON GATE ROAD	1700	20000	19400	1800	20900	17900
10	049	AMA	6.98	SUTER CREEK, JCT. RTE. 104 WEST	1800	20000	17800	1600	15000	14800
10	049	AMA	14.723	CENTRAL HOUSE, JCT. RTE. 16 WEST	1000	11100	10200	740	7500	6900
10	049	AMA	16.53	PLYMOUTH, BUSH ST	1100	8200	7700	900	8200	7700
10	049	AMA	17.22	PLYMOUTH, MAIN ST/ FIDDLETOWN RD	700	8200	7700	250	7300	5200
10	049	AMA	17.4	HALKS VIEW RD	250	2650	2500	220	2200	2100
10	049	AMA	22.116	AMADOR/EL DORADO COUNTY LINE	180	2100	2050			
03	049	ED	0	AMADOR/EL DORADO COUNTY LINE				180	2100	2000
03	049	ED	1.65	NASHVILLE, SOUTH	250	2300	2200	250	2300	2200
03	049	ED	8.352	CHINA HILL ROAD	450	4000	3800	690	6400	6000
03	049	ED	9.494	EL DORADO, UNION MINE ROAD	690	6400	6000	770	7500	7000
03	049	ED	9.641	EL DORADO, PLEASANT VALLEY ROAD	770	7500	7000	1050	10200	9600
03	049	ED	11.239	MISSOURI FLAT ROAD	1500	14300	13500	1400	15600	15000
03	049	ED	11.859	DIAMOND SPRINGS, PLEASANT VALLEY ROAD	1400	15600	15000	560	6600	6200
03	049	ED	14.463	PLACERVILLE, FISKE ROAD	800	9000	8500	800	9000	8500
03	049	ED	R 14.597	PLACERVILLE, PACIFIC ST/RTE 49 LEFT TURN	900	9000	8700	1200	12500	11000
03	049	ED	R 14.708	PLACERVILLE, PACIFIC ST AT MAIN ST	1200	12500	11000	11200	13600	12000
03	049	ED	14.891	PLACERVILLE, JCT. RTE. 50	930	12000	10600	600	7500	6800
03	049	ED	15.685	JCT. RTE. 193 NORTH	620	6200	5100	470	5400	4700
03	049	ED	16.44	DIANA STREET	370	4300	3700	350	4050	3500
03	049	ED	19.42	GOLD HILL ROAD	210	2500	2200	230	2750	2250
03	049	ED	22.865	COLOMA, JCT. RTE. 153 WEST	230	2750	2250	450	5000	4200
03	049	ED	24.48	MARSHALL GRADE ROAD	500	6500	5400	400	4200	3600
03	049	ED	28.19	HASTINGS CREEK BRIDGE	350	3650	3100	350	3650	3100
03	049	ED	34.466	COOL, JCT. RTE. 193 EAST	420	4200	3600	780	9000	8600
03	049	ED	38.233	EL DORADO/PLACER COUNTY LINE	780	9000	8600			
03	049	PLA	0	EL DORADO/PLACER COUNTY LINE				780	9000	8600
03	049	PLA	2.36	AUBURN, BORLAND AVENUE	880	9800	8900	1300	15000	14000
03	049	PLA	3.208	AUBURN, JCT. RTE. 80	1100	11000	9000	2700	31500	30000
03	049	PLA	3.78	AUBURN, PALM AVENUE	2800	34000	32700	2900	35500	34000

2015 Traffic Volumes on California State Highways

Dist	Route	County	Postmile	Description	Back Peak Hour	Back Peak Month	Back AADT	Ahead Peak Hour	Ahead Peak Month	Ahead AADT
03	049	PLA	5.21	LUTHER ROAD	3100	37500	36000	3400	42000	40000
03	049	PLA	5.86	ATWOOD ROAD	3400	40000	38000	3500	41000	39000
03	049	PLA	5.99	COTTAGE DRIVE	3500	41000	39000	3500	41000	39000
03	049	PLA	6.38	AUBURN, BELL ROAD	3100	38000	36200	2900	35000	33000
03	049	PLA	7.427	DRY CREEK ROAD	2850	33500	31500	2850	32500	30500
03	049	PLA R	8.973	LORENSEN RD	2800	32000	30000	2750	31000	29200
03	049	PLA	11.373	PLACER/NEVADA COUNTY LINE	2700	31000	29400			
03	049	NEV	0	PLACER/NEVADA COUNTY LINE				2700	30300	29400
03	049	NEV	2.194	WOLF/COMBIE ROADS	2700	31300	29900	2050	22800	21900
03	049	NEV	3.614	SOUTH WOLF CREEK BRIDGE	2050	22800	21900	2050	22800	21900
03	049	NEV	9.22	ALTA SIERRA DRIVE	2050	23100	22100	2200	24700	23400
03	049	NEV	10.71	LOWER LA BARR MEADOWS ROAD	2200	24700	23400	2300	25500	24100
03	049	NEV R	13.663	SOUTH GRASS VALLEY	2500	27500	26000	2850	34000	31000
03	049	NEV R	14.475	NEVADA CITY, JCT. RTE. 20	2850	34000	31000	1150	12400	11100
03	049	NEV	15.81	WEST BROAD STREET	700	8500	7500	650	7000	6300
03	049	NEV	17.54	NEWTOWN/INDIAN FLAT ROADS	600	6500	5800	540	5500	5000
03	049	NEV R	25.69	TYLER FOOTE CROSSING ROAD	470	4400	4000	400	3100	2800
03	049	NEV	27.52	PLEASANT VALLEY ROAD	400	3100	2800	350	2900	2500
03	049	NEV R	32.637	NEVADA/YUBA COUNTY LINE	280	2700	1950			
03	049	YUB R	0	NEVADA/YUBA COUNTY LINE				280	2700	1950
03	049	YUB	1.685	RIDGE ROAD	280	2700	1900	210	2050	1500
03	049	YUB	3.59	MARYSVILLE ROAD	210	2050	1500	140	1450	1000
03	049	YUB	5.38	CAMPTONVILLE ROAD	140	1450	1000	130	1300	900
03	049	YUB	9.372	YUBA/SIERRA COUNTY LINE	170	1050	750			
03	049	SIE	0	YUBA/SIERRA COUNTY LINE				170	1050	750
03	049	SIE R	12.23	GOODYEAR CREEK ROAD	120	800	570	150	900	650
03	049	SIE	16.291	SADDLE BACK ROAD	150	900	650	160	1000	700
03	049	SIE	16.787	DOWNIEVILLE, MAIN STREET	160	1000	700	150	960	650
03	049	SIE	29.19	SIERRA CITY, WEST CITY LIMITS	150	900	600	110	790	500
03	049	SIE R	34.307	GOLD LAKE ROAD	110	800	450	100	640	380
03	049	SIE	47.45	SATTLEY, JCT. RTE. 89	90	590	320	130	1200	950
03	049	SIE	47.86	SIERRAVILLE, LEMON CANYON ROAD	130	1200	950	140	1100	900
03	049	SIE	56.54	ANTELOPE VALLEY ROAD	140	1100	900	140	1100	900
03	049	SIE	60.545	LOYALTON, SMITHNECK CREEK	190	1400	1200	190	1400	1200
03	049	SIE	61.32	SMITHNECK ROAD	230	1600	1400	180	1300	950
03	049	SIE	64.047	SIERRA/PLUMAS COUNTY LINE	170	1250	880			
02	049	PLU	0	SIERRA/PLUMAS COUNTY LINE				170	1250	880
02	049	PLU	3.92	DYSON LANE	120	1000	630	140	1100	920
02	049	PLU	7.5	JCT. RTE. 70	140	1100	920			

2015 Traffic Volumes on California State Highways

Dist	Route	County	Postmile	Description	Back Peak Hour	Back Peak Month	Back AADT	Ahead Peak Hour	Ahead Peak Month	Ahead AADT
03	050	YOL	0	JCT. RTE. 80 EAST				9500	120000	115000
03	050	YOL	.35	WEST SACRAMENTO JCT. RTE. 80	9500	120000	115000	9500	120000	115000
03	050	YOL	1.202	HARBOR BOULEVARD	9500	120000	115000	10500	129000	124000
03	050	YOL	2.498	JCT. RTE. 84	10500	129000	124000	9500	125000	118000
03	050	YOL	2.918	CONNECTION TO SOUTH RIVER ROAD	9500	125000	115000	10000	130000	124000
03	050	YOL	3.156	YOLO/SACRAMENTO COUNTY LINE	10000	130000	124000			
03	050	SAC	L 0	YOLO/SACRAMENTO COUNTY LINE				10000	130000	124000
03	050	SAC	L .35	SACRAMENTO, JCT. RTE. 5	10000	130000	124000	20500	245000	230000
03	050	SAC	L 1.06	SACRAMENTO, 9TH/10TH STREETS	20500	245000	230000	18500	263000	246000
03	050	SAC	L 1.37	SACRAMENTO, JCT. RTE. 160 15TH/16TH ST	18500	263000	246000	19100	272000	258000
03	050	SAC	R 0	JCT. RTES. 51/99	19100	272000	258000	18700	239000	219500
03	050	SAC	R .6	SACRAMENTO, STOCKTON BOULEVARD	18700	239000	219000	18200	222000	214000
03	050	SAC	R 2.131	SACRAMENTO, 59TH STREET	18200	222000	214000	18900	218000	197000
03	050	SAC	R 2.628	SACRAMENTO, 65TH STREET	18900	218000	197000	21000	221000	205000
03	050	SAC	R 3.473	SACRAMENTO, STATE COLLEGE	21000	221000	205000	18000	195000	184000
03	050	SAC	R 3.674	JCT. RTE. 16	18000	195000	184000	16500	190000	182500
03	050	SAC	R 5.336	SACRAMENTO, WATT AVENUE	16500	190000	182500	16100	184000	178000
03	050	SAC	R 7.746	BRADSHAW ROAD	16100	184000	178000	16600	188000	179000
03	050	SAC	R 9.505	MATHER FIELD ROAD	16600	188000	179000	16000	186000	177000
03	050	SAC	R 10.919	ZINFANDEL DRIVE	16000	186000	177000	13300	165000	154500
03	050	SAC	12.496	SUNRISE BOULEVARD	13300	165000	154500	12000	135000	128000
03	050	SAC	15.759	NIMBUS ROAD	12000	135000	128000	11500	132000	125000
03	050	SAC	16.1	AEROJET ROAD	11500	132000	125000	10000	130000	123000
03	050	SAC	17.008	FOLSOM BOULEVARD/NATOMA	10000	130000	123000	8500	97000	93000
03	050	SAC	19.233	PRAIRIE CITY ROAD	8500	97000	93000	8500	96000	92000
03	050	SAC	21.502	SCOTT ROAD	8500	96000	92000	9000	105000	98000
03	050	SAC	23.136	SACRAMENTO/EL DORADO COUNTY LINE	9000	105000	98000			
03	050	ED	0	SACRAMENTO/EL DORADO COUNTY LINE				9000	105000	98000
03	050	ED	.857	LATROBE ROAD	9000	105000	98000	7200	80000	73500
03	050	ED	R 3.232	BASS LAKE ROAD	7200	80000	73500	6100	75000	67000
03	050	ED	4.962	CAMBRIDGE ROAD	6100	75000	67000	6000	74000	66000
03	050	ED	6.57	CAMERON PARK	6000	74000	66000	6100	72000	65000
03	050	ED	R 8.564	SHINGLE SPRINGS	6000	72000	65000	5200	62000	56500
03	050	ED	R 10.295	EAST SHINGLE SPRINGS	5200	62000	56500	4200	58000	53000
03	050	ED	R 12.19	GREENSTONE ROAD	3900	54000	49500	3900	54000	49000
03	050	ED	R 14.011	EL DORADO ROAD	3900	54000	49000	3900	52000	48000
03	050	ED	R 15.055	MISSOURI FLAT ROAD	3900	52000	48000	4150	56000	52000
03	050	ED	15.829	PLACERVILLE, FAIRGROUNDS	4150	56000	52000	3650	44000	40000
03	050	ED	16.99	WEST PLACERVILLE	3650	44000	40000	4600	51000	49500

2015 Traffic Volumes on California State Highways

Dist	Route	County	Postmile	Description	Back Peak Hour	Back Peak Month	Back AADT	Ahead Peak Hour	Ahead Peak Month	Ahead AADT
03	050	ED	17.42	EB OFF TO MAIN STREET	4600	51000	49500	4600	51000	49500
03	050	ED	17.52	PLACERVILLE, CANAL STREET	4600	51000	49500	3950	48000	45000
03	050	ED	17.667	PLACERVILLE, JCT. RTE. 49	3950	48000	45000	3900	47500	41500
03	050	ED	17.788	PLACERVILLE, COLOMA STREET	3900	47500	41500	4250	47500	42000
03	050	ED	18.032	PLACERVILLE, BEDFORD AVENUE	4250	47500	42000	3850	39500	36000
03	050	ED	18.517	PLACERVILLE, MOSQUITO ROAD OH	3850	39500	36000	3400	35000	31500
03	050	ED	18.99	PLACERVILLE, SCHNELL SCHOOL ROAD	3400	35000	31500	3200	33000	29000
03	050	ED	20.296	PLACERVILLE, POINT VIEW DRIVE	3200	33000	29000	2800	30000	25500
03	050	ED	20.741	NEW TOWN ROAD	2800	30000	25500	2900	30500	26000
03	050	ED	23.957	JUNCTION OLD HIGHWAY, CAMINO, WEST	2900	30500	26000	2900	26000	22000
03	050	ED R	25.949	EAST CAMINO ROAD	2900	26000	22000	2900	25000	20000
03	050	ED R	28.842	SAWMILL	2900	25000	20000	2500	21000	16500
03	050	ED R	31.299	SLY PARK ROAD	2500	21000	16500	1750	14400	10800
03	050	ED	39.772	ICEHOUSE ROAD	1750	14400	10800	1750	14400	10500
03	050	ED	65.619	ECHO LAKE ROAD	1750	14400	10500	1950	13900	10000
03	050	ED	70.245	UPPER TRUCKEE RIVER ROAD	1950	13900	10000	2000	15300	10500
03	050	ED	70.621	JCT. RTE. 89 SOUTH	2000	15300	10500	2200	17200	12600
03	050	ED	71.48	MEYERS, PIONEER TRAIL ROAD	2200	17200	12600	2200	17400	13500
03	050	ED	72.71	SAWMILL ROAD	2200	17400	13500	2100	16500	12200
03	050	ED	74.33	SOUTH LAKE TAHOE, H STREET	2100	16500	12200	2400	17000	14000
03	050	ED	75.448	SOUTH LAKE TAHOE, JCT. RTE. 89 NORTH	2400	26000	19000	3850	39500	33000
03	050	ED	76.407	UPPER TRUCKEE RIVER BRIDGE	3800	39500	33000	3800	39500	33000
03	050	ED	78.42	SOUTH LAKE TAHOE, RUFUS ALLEN BLVD	2900	36000	28500	2900	36500	29200
03	050	ED	79.29	SOUTH LAKE TAHOE, SKI RUN BOULEVARD	2900	36500	28500	3300	39000	32000
03	050	ED	80.02	SOUTH LAKE TAHOE, PIONEER TRAIL ROAD	3300	39000	32000	3000	36500	28100
03	050	ED	80.14	SOUTH LAKE TAHOE, PARK AVENUE	3000	36500	28100	2950	36500	27500
03	050	ED	80.44	NEVADA STATE LINE	2950	36500	27500			
03	051	SAC	0	SACRAMENTO, JCT. RTES. 50/99				10900	151000	146500
03	051	SAC	.241	SACRAMENTO,VIADUCT (P/N STREET RAMPS)	10900	151000	146500	11600	161000	155900
03	051	SAC	1.204	SACRAMENTO, H STREET	13000	183000	177300	12500	17800	171000
03	051	SAC	1.444	SACRAMENTO, E STREET	12500	177000	171000	12100	173000	167700
03	051	SAC	3.357	SACRAMENTO, EXPOSITION BOULEVARD	12100	173000	167700	12000	159000	154300
03	051	SAC	3.688	SACRAMENTO, JCT. RTE. 160 WEST	12000	159000	154300			
03	051	SAC	3.688	R SACRAMENTO, JCT. RTE. 160 W, BEGIN RIGHT ALIGN				6100	82000	79000
03	051	SAC	4.061	R SACRAMENTO, ARDEN WAY	6100	82000	79000	6300	85000	81300
03	051	SAC	4.353	R END RIGHT ALIGN	6300	85000	81300			
03	051	SAC	3.688	L SACRAMENTO, JCT. RTE. 160 W, BEGIN LEFT ALIGN				6900	92000	88900
03	051	SAC	4.335	L END INDEP ALIGN	6900	92000	88900			
03	051	SAC	4.743	SACRAMENTO, EL CAMINO AVENUE	12800	172000	166000	11400	155000	149300

2015 Traffic Volumes on California State Highways

Dist	Route	County	Postmile	Description	Back Peak Hour	Back Peak Month	Back AADT	Ahead Peak Hour	Ahead Peak Month	Ahead AADT
03	051	SAC	5.498	SACRAMENTO, MARCONI AVENUE	11400	155000	149300	9500	134000	128700
03	051	SAC	5.783	SACRAMENTO, AUBURN BOULEVARD	9500	134000	128700	9500	134000	128700
03	051	SAC	5.963	SACRAMENTO, HOWE AVENUE	9500	134000	128700	9500	135000	130800
03	051	SAC	6.213	SACRAMENTO, BELL STREET	9500	135000	130800	9500	134000	129200
03	051	SAC	6.788	SACRAMENTO, FULTON AVENUE	9500	134000	129200	10800	150000	144300
03	051	SAC	7.701	SACRAMENTO, AUBURN BOULEVARD	10800	150000	144300	10100	139000	133900
03	051	SAC	7.969	SACRAMENTO, WATT AVENUE	10100	139000	133900	10100	137000	132600
03	051	SAC	8.86	JCT. RTE. 80 WEST	10100	137000	132600			
11	052	SD	.324	JCT. RTE. 5				7300	88000	83000
11	052	SD	1.346	REGENTS ROAD	7300	88000	83000	6700	83000	81000
11	052	SD	2.292	SAN DIEGO, GENESEE AVENUE	6700	83000	81000	7700	92000	88000
11	052	SD	3.761	JCT. RTE. 805	7700	92000	88000	10200	112000	108000
11	052	SD	5.494	CONVOY STREET	10200	112000	108000	10200	118000	113000
11	052	SD	6.602	JCT. RTE. 163	10200	118000	113000	9100	100000	98000
11	052	SD	6.926	KEARNEY VILLA OC	9100	100000	98000	9100	100000	98000
11	052	SD	7.314	JCT. RTE. 15	9100	100000	98000	8800	102000	99000
11	052	SD	8.713	SANTO ROAD	8800	102000	99000	8300	97000	93000
11	052	SD	13.273	MAST BOULEVARD	8100	97000	94000	7200	84000	81000
11	052	SD	13.972	MISSION GORGE	7200	84000	81000	7200	84000	82000
11	052	SD	14.962	JCT. RTE. 125	7200	84000	82000	7500	82000	79000
11	052	SD	16.144	CUYAMACA STREET	7500	82000	79000	6900	79000	76000
11	052	SD	17.22	JCT. RTE. 67	6900	79000	76000			
01	053	LAK	0	LOWER LAKE, JCT. RTE. 29				2950	19600	18300
01	053	LAK	1.47	LAKESHORE DRIVE, OLD STATE HIGHWAY	2550	18700	17300	2550	19800	18200
01	053	LAK	2.96	CLEARLAKE HIGHLANDS, 40TH AVENUE	2550	19800	18200	1250	10800	9300
01	053	LAK	7.445	JCT. RTE. 20	840	8900	8500			
11	054	SD	0	R JCT. RTE. 5, BEGIN RIGHT ALIGN				5100	56000	54000
11	054	SD	.401	R NATIONAL CITY BOULEVARD	5100	56000	54000	4650	60000	59000
11	054	SD	.899	R NATIONAL CITY, HIGHLAND AVENUE OC	4650	60000	59000	5000	65000	62000
11	054	SD	1.753	R END RIGHT ALIGN	5000	65000	62000			
11	054	SD	0	L WB OFF TO SB 5, BEGIN LEFT ALIGN				4100	51000	49000
11	054	SD	.406	L NATIONAL CITY, NATIONAL CITY BOULEVARD	4100	51000	49000	4400	58000	56000
11	054	SD	.904	L NATIONAL CITY, HIGHLAND AVENUE OC	4400	58000	56000	4850	62000	60000
11	054	SD	1.797	L END LEFT ALIGN	4850	62000	60000			
11	054	SD	1.88	JCT. RTE. 805	10200	132000	129000	10800	139000	136000
11	054	SD	2.968	REO DRIVE	10800	139000	136000	10200	129000	123000
11	054	SD	4.207	WOODMAN STREET	10200	129000	123000	9600	120000	115000
11	054	SD	4.994	BRIARWOOD ROAD	9600	120000	115000	9100	107000	105000
11	054	SD	T 10.993	JCT. RTE. 94	9100	107000	105000	3450	40000	39500

2015 Traffic Volumes on California State Highways

Dist	Route	County	Postmile	Description	Back Peak Hour	Back Peak Month	Back AADT	Ahead Peak Hour	Ahead Peak Month	Ahead AADT
11	054	SD	T 11.261	WEST CUYAMACA COLLEGE DRIVE	3450	40000	39500	3700	42500	42000
11	054	SD	T 11.846	WILLOW GLEN DRIVE	3700	42500	42000	2950	27500	26000
11	054	SD	T 13.71	CHASE AVENUE	2950	27500	26000	2250	26000	25500
11	054	SD	T 14.179	GROVE RD. LT. T	2250	26000	25500	2250	26000	25500
11	054	SD	T 14.212	END OF ROUTE	2250	26000	25500			
12	055	ORA	.267	JCT. RTE. 1				4350	64000	55700
12	055	ORA	1.513	COSTA MESA, EAST 17TH STREET	4450	64000	55700	7000	101000	87800
12	055	ORA	1.82	COSTA MESA, HARBOR BOULEVARD	7000	101000	87800	5700	82000	71700
12	055	ORA	2.021	COSTA MESA, 19TH STREET	5700	82000	71700	6400	100000	94700
12	055	ORA	R 2.772	COSTA MESA, VICTORIA/22ND STREETS	6600	104000	98500	10000	140000	133400
12	055	ORA	R 4.022	COSTA MESA, MESA DRIVE	10000	140000	133900	11800	158000	153600
12	055	ORA	R 5.99	JCT. RTE. 405	11800	159000	155000	12400	167000	162300
12	055	ORA	R 6.99	SANTA ANA, MAC ARTHUR BOULEVARD	21600	290000	282000	21500	293000	282000
12	055	ORA	R 7.85	SANTA ANA, DYER ROAD	20700	283000	272500	21900	306000	288600
12	055	ORA	R 9.437	SANTA ANA, EDINGER AVENUE	21900	306000	288600	22500	320000	303900
12	055	ORA	R 9.96	TUSTIN, MC FADDEN STREET	22500	320000	303900	21200	303000	287500
12	055	ORA	10.45	TUSTIN, JCT. RTE. 5	19200	276000	261500	18800	254000	238600
12	055	ORA	10.979	SANTA ANA, FOURTH STREET	18800	255000	239000	20500	277000	259400
12	055	ORA	11.785	TUSTIN, SEVENTEENTH STREET	20500	277000	259400	19900	269000	251500
12	055	ORA	12.967	JCT. RTE. 22 WEST	19900	270000	251700	20900	282000	263700
12	055	ORA	13.7	CHAPMAN AVENUE	20900	282000	263700	18200	247000	231100
12	055	ORA	15.242	ORANGE, KATELLA AVENUE	18200	247000	231100	17200	229000	215100
12	055	ORA	16.981	ORANGE, LINCOLN AVENUE	17200	229000	215100	17300	231000	216000
12	055	ORA	R 17.876	JCT. RTE. 91	17300	231000	216000			
11	056	SD	0	JCT. RTE. 5				4650	60000	58000
11	056	SD	.309	EL CAMINO REAL	4650	60000	58000	6500	79000	76000
11	056	SD	.82	CARMEL CREEK RD	6500	79000	76000	8000	86000	83000
11	056	SD	1.808	CARMEL COUNTRY RD	8000	86000	83000	7100	76000	74000
11	056	SD	3.103	CARMEL VALLEY RD	7100	76000	74000	6000	67000	65000
11	056	SD	6.338	CAMINO DEL SUR	6000	67000	65000	6800	75000	73000
11	056	SD	7.202	BLACK MOUNTAIN RD	6800	75000	73000	6600	75000	73000
11	056	SD	8.54	RANCHO PENASQUITOS BLVD	6600	75000	73000	5900	67000	65000
11	056	SD	9.712	JCT. RTE. 15	5900	67000	65000	2850	32000	31500
11	056	SD	9.837	END OF ROUTE	2850	32000	31500			
12	057	ORA	10.83	R ORANGE, JCT. RTES. 5 & 22, BEGIN RIGHT ALIGN				10200	121000	119100
12	057	ORA	11.022	R END RIGHT ALIGN	10200	121000	119100			
12	057	ORA	10.649	L BEGIN LEFT ALIGN				10200	121000	119100
12	057	ORA	11.022	L END LEFT ALIGN	10200	121000	119100			
12	057	ORA	11.238	ORANGE, CHAPMAN AVENUE UC	21000	249000	244300	19800	249000	244300

2015 Traffic Volumes on California State Highways

Dist	Route	County	Postmile	Description	Back Peak Hour	Back Peak Month	Back AADT	Ahead Peak Hour	Ahead Peak Month	Ahead AADT
12	057	ORA	11.798	ORANGEWOOD AVENUE	20600	258000	253100	20200	256000	250100
12	057	ORA	12.54	ANAHEIM, KATELLA AVENUE	20100	256000	250100	19600	257000	249900
12	057	ORA	13.416	ANAHEIM, BALL ROAD	19400	255000	247900	19800	260000	251700
12	057	ORA	14.777	ANAHEIM, LINCOLN AVENUE	19800	260000	251700	19500	261000	251500
12	057	ORA	15.6	ANAHEIM, JCT. RTE. 91	19500	261000	251500	21500	298000	279300
12	057	ORA	16.393	PLACENTIA, ORANGETHORPE AVENUE	21500	298000	279300	20400	298000	278400
12	057	ORA	17.303	FULLERTON, CHAPMAN AVENUE	20400	298000	278400	20100	298000	278400
12	057	ORA	17.574	FULLERTON, NUTWOOD AVENUE	18500	275000	256500	18600	274000	256500
12	057	ORA	18.341	FULLERTON, YORBA LINDA BOULEVARD	18600	274000	256500	19400	259000	245000
12	057	ORA	19.858	BREA, JCT. RTE. 90	19400	259000	245000	19400	245000	238600
12	057	ORA	20.884	BREA, LAMBERT ROAD	19400	245000	238600	19100	233000	227500
12	057	ORA	21.776	TONNER CANYON ROAD	19100	233000	227500	17100	229000	221000
12	057	ORA R	22.551	ORANGE/LOS ANGELES COUNTY LINE	16700	223000	217000			
07	057	LA R	0	ORANGE/LOS ANGELES COUNTY LINE				15400	219000	213000
07	057	LA R	.912	DIAMOND BAR, BREA CANYON ROAD	15400	219000	213000	14600	226000	220000
07	057	LA R	1.937	DIAMOND BAR, DIAMOND BAR BOULEVARD	14600	226000	220000	13400	210000	205000
07	057	LA R	3.167	DIAMOND BAR, PATHFINDER ROAD	13400	210000	205000	13900	214000	208000
07	057	LA R	4.296	R DIAMOND BAR, BEGIN RIGHT ALIGN				7600	107000	104000
07	057	LA R	4.518	R DIAMOND BAR, N JCT. RTE. 60, END RIGHT ALIGN	7600	107000	104000			
07	057	LA R	4.296	L DIAMOND BAR, BEGIN LEFT ALIGN				7600	107000	104000
07	057	LA R	4.518	L DIAMOND BAR, S JCT. RTE. 60, END LEFT ALIGN	7600	107000	104000			
07	057	LA	4.977	DIAMOND BAR, SUNSET CROSSING ROAD	9500	135000	130000	10700	152000	146000
07	057	LA	6.168	POMONA, TEMPLE AVENUE	10700	152000	146000	12000	162000	156000
07	057	LA R	7.719	POMONA, JCT. RTES. 10/71	12000	162000	156000	13800	179000	169000
07	057	LA R	8.711	POMONA, VIA VERDE/RAGING WATERS DR	13800	179000	169000	13800	176000	170000
07	057	LA R	10.272	SAN DIMAS, COVINA AVENUE	13800	176000	170000	12800	165000	160000
07	057	LA R	10.794	SAN DIMAS, ARROW HIGHWAY	12800	165000	160000	11900	155000	149000
07	057	LA R	11.284	R GLENDORA, BEGIN RIGHT ALIGN				6000	78000	75000
07	057	LA R	11.791	R GLENDORA, JCT. RTE. 210	6000	78000	75000	6000	78000	75000
07	057	LA R	12.303	R GLENDORA, END RIGHT ALIGN	6000	78000	75000			
07	057	LA R	11.284	L GLENDORA, BEGIN LEFT ALIGN				6000	78000	75000
07	057	LA R	12.212	L GLENDORA, END LEFT ALIGN	6000	78000	75000			
05	058	SLO	0	JCT. RTE. 101				540	6200	4850
05	058	SLO	1.54	SANTA MARGARITA, PINAL AVENUE	460	5000	4850	450	4900	4350
05	058	SLO	1.87	SANTA MARGARITA, J STREET	330	3700	3000	280	2700	2600
05	058	SLO	3.139	POZO ROAD	320	2900	2750	230	1900	1850
05	058	SLO	5.44	PARK HILL ROAD	240	1900	1700	150	1200	950
05	058	SLO	6.889	JCT. RTE. 229 NORTHEAST	160	1200	960	150	1100	970
05	058	SLO	24.544	CAMMATTI CREEK	200	1100	890	240	1300	880

2015 Traffic Volumes on California State Highways

Dist	Route	County	Postmile	Description	Back Peak Hour	Back Peak Month	Back AADT	Ahead Peak Hour	Ahead Peak Month	Ahead AADT
05	058	SLO	45.2	SODA LAKE ROAD	100	840	610	100	700	380
05	058	SLO	57.15	SAN LUIS OBISPO/KERN COUNTY LINE	30	190	160			
06	058	KER	0	SAN LUIS OBISPO/KERN COUNTY LINE				30	190	160
06	058	KER	1.35	KERN/SAN LUIS OBISPO COUNTY LINE	30	190	160			
06	058	KER	2.7	KERN/SAN LUIS OBISPO COUNTY LINE				30	190	160
06	058	KER	9.44	REWARD ROAD	30	190	160	30	180	150
06	058	KER	15.42	JCT. RTE. 33	30	180	150	420	2450	1750
06	058	KER	23.748	LOKERN ROAD	420	2450	1750	650	4650	4050
06	058	KER	24.76	CORN CAMP ROAD	650	4650	4050	630	4550	3950
06	058	KER	27.279	BUTTONWILLOW AVENUE	700	4950	4350	820	5600	5200
06	058	KER	28.75	WASCO WAY	850	5800	5500	740	5200	4900
06	058	KER	31.455	SOUTHBOUND I 5 RAMPS	740	5200	4900	830	6000	5500
06	058	KER	31.752	TRACY AVENUE	530	6500	5900	530	6500	5900
06	058	KER	39.97	JCT. RTE. 43	500	6000	5500	660	6700	6100
06	058	KER R	52.36	BAKERSFIELD, SOUTH JCT. RTE. 99	4500	55000	52000	7200	87000	80000
06	058	KER R	53.387	H STREET	7200	87000	80000	6200	73000	69000
06	058	KER R	53.519	SOUTH CHESTER AVENUE	6200	73000	69000	7200	84000	80000
06	058	KER R	54.419	SOUTH UNION AVENUE	7200	84000	80000	6800	80000	76000
06	058	KER R	55.404	COTTONWOOD ROAD	6800	80000	76000	6800	80000	76000
06	058	KER R	56.41	MT. VERNON AVENUE	6800	80000	76000	5800	67000	64000
06	058	KER R	57.412	OSWELL STREET	5800	67000	64000	4650	57000	53000
06	058	KER R	58.436	FAIRFAX ROAD	4650	57000	53000	3700	43000	41000
06	058	KER R	59.44	JCT. RTE. 184	3700	43000	41000	2600	31000	29000
06	058	KER R	61.512	EDISON ROAD	2600	31000	29000	2450	29000	27000
06	058	KER R	63.581	COMANCHE DRIVE	2450	29000	27000	2150	25500	22800
06	058	KER R	65.68	TOWER LINE ROAD	2150	25500	22800	2150	25000	22900
06	058	KER	69.747	GENERAL BEALE ROAD	2150	25000	22900	2100	24000	22000
06	058	KER	75.63	JCT. RTE. 223	2100	24000	22000	2150	24900	22600
06	058	KER	77.252	BEAR MOUNTAIN RANCH	2150	24900	22600	2200	23000	22000
06	058	KER R	90.717	JCT. RTE. 202 SOUTHWEST	2200	22900	19700	2800	22000	20700
06	058	KER R	91.67	TEHACHAPI, MILL STREET	2800	22000	20700	1900	21800	20250
06	058	KER R	94.164	SUMMIT	2000	21700	20500	2000	22400	20900
06	058	KER R	99.254	SAND CANYON OH	1950	20900	20100	2000	21400	20000
06	058	KER R	101.562	CAMERON ROAD	2000	21400	20000	2000	21400	20000
06	058	KER R	107.465	RANDBURG CUT-OFF ROAD	2000	23300	21300	1900	20700	19600
06	058	KER M	108.906	BUSINESS 58	1800	21000	19900	1550	14500	14050
06	058	KER M	111.13	JCT. RTE. 14	1550	14500	14050	1500	15100	14000
06	058	KER M	116.229	BUSINESS 58 OC	1500	15100	14000	1850	18000	17000
06	058	KER R	127.636	CALIFORNIA CITY BOULEVARD	1850	18000	17000	1800	18100	17000

2015 Traffic Volumes on California State Highways

Dist	Route	County	Postmile	Description	Back Peak Hour	Back Peak Month	Back AADT	Ahead Peak Hour	Ahead Peak Month	Ahead AADT
06	058	KER	R 129.674	EDWARDS	1800	18100	17000	1700	17400	15700
06	058	KER	R 132.042	CLAY MINE ROAD	1700	16500	14500	1650	16100	15350
06	058	KER	R 142.878	BORON AVENUE	1550	16400	14800	1450	15800	13900
06	058	KER	R 143.86	KERN/SAN BERNARDINO COUNTY LINE	1450	15800	13900			
08	058	SBD	R 0	KERN/SAN BERNARDINO COUNTY LINE				1650	16400	14600
08	058	SBD	5.4	JCT. RTE. 395	1550	15300	13600	1300	12800	11400
08	058	SBD	R 18.303	HARPER LAKE ROAD	1300	12800	11400	1250	13600	11300
08	058	SBD	R 30.387	LENWOOD ROAD	1250	13600	11300	1400	15500	12900
08	058	SBD	R 33.652	WEST MAIN STREET	1400	15500	12900	1400	15500	12900
06	059	MAD	0	JCT. RTE. 152				390	6600	5900
06	059	MAD	.057	JCT. RTE. 152, MADERA/MERCED COUNTY LINE	390	6600	5800			
10	059	MER	R 0	JCT. RTE. 152, MADERA/MERCED COUNTY LINE				450	6300	5700
10	059	MER	3.53	EL NIDO RD	490	6800	6200	530	8500	6700
10	059	MER	7.07	SANDY MUSH RD	690	10400	6500	700	10500	6900
10	059	MER	13.13	DICKENSON AND MISSION ROADS	940	10400	8100	900	9900	9200
10	059	MER	14.126	MERCED, CHILDS AVENUE	1100	13000	10800	1200	13200	11500
10	059	MER	14.78	MERCED, JCT. RTE. 99; JCT. RTE. 140	1200	13200	11500	1550	26500	23000
10	059	MER	14.98	MERCED, 16TH & V ST	1550	26500	23000	2200	31500	27400
10	059	MER	15.35	MERCED, 16TH STREET	2200	31500	27400	1500	19900	17200
10	059	MER	16.1	MERCED, WEST OLIVE AVE/SANTA FE DR	1650	18600	14000	550	11600	8700
10	059	MER	19	BELLEVUE RD	480	5500	3800	420	4700	3200
10	059	MER	22.99	OAKDALE ROAD	340	3600	2250	260	2350	1400
10	059	MER	26.55	YOUD RD	290	2600	1400	270	2450	1550
10	059	MER	R 28.808	TURLOCK ROAD	270	2450	1500	270	2450	1500
10	059	MER	32.25	SNELLING ROAD	270	2450	1450	430	4300	2750
10	059	MER	33	MONTGOMERY ST-LT	430	4300	2700	370	3400	2600
10	059	MER	33.709	LA GRANGE ROAD	370	4300	3900			
07	060	LA	0	LOS ANGELES, JCT. RTE. 10				11700	182000	180000
07	060	LA	R .545	LOS ANGELES, JCT. RTE. 5	11700	182000	180000	14400	219000	213000
07	060	LA	R 1.475	LOS ANGELES, LORENA STREET	14400	219000	213000	14800	224000	218000
07	060	LA	R 1.936	LOS ANGELES, INDIANA STREET	14800	224000	218000	16200	239000	233000
07	060	LA	R 2.592	THIRD STREET/DOWNEY ROAD	16200	239000	233000	15800	241000	235000
07	060	LA	R 3.27	JCT. RTE. 710	15800	241000	235000	16900	263000	257000
07	060	LA	R 4.426	MONTEREY PARK, ATLANTIC BOULEVARD	16900	263000	257000	16100	251000	246000
07	060	LA	R 5.893	MONTEBELLO, FINDLAY/ GARFIELD/WILCOX	16100	251000	246000	16000	233000	230000
07	060	LA	R 7.774	MONTEBELLO, PARAMOUNT BOULEVARD	16000	233000	230000	15300	224000	219000
07	060	LA	R 8.548	ROSEMEAD, SAN GABRIEL BOULEVARD	15300	224000	219000	16000	236000	231000
07	060	LA	9.509	SOUTH EL MONTE, JCT. RTE. 164	16000	236000	231000	17600	247000	241000
07	060	LA	10.23	SOUTH EL MONTE, SANTA ANITA AVENUE	17600	247000	241000	17400	249000	243000

2015 Traffic Volumes on California State Highways

Dist	Route	County	Postmile	Description	Back Peak Hour	Back Peak Month	Back AADT	Ahead Peak Hour	Ahead Peak Month	Ahead AADT
07	060	LA	11.007	SOUTH EL MONTE, PECK RD/DURFEE AVE	17400	249000	243000	17100	244000	239000
07	060	LA	11.711	INDUSTRY, JCT. RTE. 605	17100	244000	239000	17900	263000	257000
07	060	LA	12.627	INDUSTRY, CROSSROADS PARKWAY	17900	263000	257000	17800	267000	261000
07	060	LA	14.262	HACIENDA HEIGHTS, SEVENTH AVENUE	17800	267000	261000	16400	251000	245000
07	060	LA	15.932	HACIENDA HEIGHTS, HACIENDA BOULEVARD	16400	251000	245000	15300	245000	240000
07	060	LA	17.972	INDUSTRY, AZUSA AVENUE	15300	245000	240000	14800	239000	234000
07	060	LA	19.464	INDUSTRY, FULLERTON ROAD	14800	239000	234000	15300	241000	236000
07	060	LA	20.428	ROWLAND HEIGHTS, NOGALES STREET	15300	241000	236000	15200	239000	235000
07	060	LA	R 21.478	INDUSTRY, FAIRWAY DRIVE	15200	239000	235000	15000	241000	232000
07	060	LA	R 22.97	DIAMOND BAR, BREA CANYON ROAD	15000	241000	232000	15100	243000	233000
07	060	LA	R 23.56	DIAMOND BAR, JCT. RTE. 57 SOUTH	15100	243000	233000	22200	377000	365000
07	060	LA	R 24.451	DIAMOND BAR, GRAND AVENUE	22200	377000	365000	24300	372000	366000
07	060	LA	R 25.464	DIAMOND BAR, JCT. RTE. 57 NORTH	24300	372000	366000	17800	243000	237000
07	060	LA	R 28.043	POMONA, PHILLIPS RANCH ROAD	17800	243000	237000	16800	229000	224000
07	060	LA	R 29.392	POMONA, JCT. RTE. 71	16800	229000	224000	15500	225000	220000
07	060	LA	R 30.328	POMONA, RESERVOIR STREET	15500	225000	220000	15600	229000	222000
07	060	LA	R 30.456	LOS ANGELES/SAN BERNARDINO COUNTY LINE	15600	229000	222000			
08	060	SBD	R 0	LOS ANGELES/SAN BERNARDINO COUNTY LINE				15600	229000	222000
08	060	SBD	R 1.367	CHINO, RAMONA AVENUE	15500	228000	221000	15600	229000	222000
08	060	SBD	R 2.366	CENTRAL AVENUE	15600	229000	222000	15600	230000	223000
08	060	SBD	R 3.602	MOUNTAIN AVENUE	15600	230000	223000	15400	227000	220000
08	060	SBD	R 4.58	ONTARIO, JCT. RTE. 83	15400	227000	220000	15700	231000	224000
08	060	SBD	R 5.855	GROVE AVENUE	15700	231000	224000	15200	224000	217000
08	060	SBD	R 6.856	VINEYARD AVENUE	15200	224000	217000	15300	225000	218000
08	060	SBD	R 7.873	ARCHIBALD AVENUE	15300	225000	218000	14800	218000	211000
08	060	SBD	R 8.906	HAVEN AVENUE	14800	218000	211000	14400	212000	206000
08	060	SBD	R 9.958	SAN BERNARDINO/RIVERSIDE CO LINE, MILLIKEN AVE	14200	208000	202000			
08	060	RIV	R 0	SAN BERNARDINO/RIVERSIDE CO LINE, MILLIKEN AVE				13200	195000	189000
08	060	RIV	R .491	JCT. RTE. 15	10300	144000	140000	12300	165000	162000
08	060	RIV	R 1.56	VAN BUREN BOULEVARD	14400	199000	192000	11800	162000	157000
08	060	RIV	R 1.993	ETIWANDA AVENUE	11800	162000	157000	12800	176000	170000
08	060	RIV	R 3.03	MISSION BOULEVARD	12800	176000	170000	11800	162000	157000
08	060	RIV	R 4.548	PEDLEY ROAD	11800	162000	157000	11800	162000	157000
08	060	RIV	R 5.575	PYRITE STREET	11800	162000	157000	11600	159000	154000
08	060	RIV	R 7.533	VALLEY WAY	11600	159000	154000	12500	172000	166000
08	060	RIV	R 9.555	RUBIDOUX, RUBIDOUX BOULEVARD	12500	172000	166000	12800	176000	170000
08	060	RIV	R 11.068	RIVERSIDE, CRESTMORE AVENUE	12800	176000	170000	13100	180000	174000
08	060	RIV	R 11.732	RIVERSIDE, MAIN STREET	13100	180000	174000	12200	169000	163000
08	060	RIV	R 11.818	RIVERSIDE, ORANGE STREET OC	12200	169000	163000	12200	168000	162000

2015 Traffic Volumes on California State Highways

Dist	Route	County	Postmile	Description	Back Peak Hour	Back Peak Month	Back AADT	Ahead Peak Hour	Ahead Peak Month	Ahead AADT
08	060	RIV	R 12.064	RIVERSIDE, JCT. RTES. 215/91	11800	162000	157000	10000	140000	130000
08	060	RIV	R 12.212	EAST JCT. RTE. 215	10000	140000	130000	10400	145000	134000
08	060	RIV	13.307	DAY STREET	12400	145000	134000	12400	147000	136000
08	060	RIV	14.324	MORENO VALLEY, PIGEON PASS ROAD	12300	147000	136000	10900	131000	121000
08	060	RIV	15.338	MORENO VALLEY, HEACOCK STREET	10900	131000	121000	9500	114000	106000
08	060	RIV	16.35	MORENO VALLEY, PERRIS BOULEVARD	9500	114000	106000	8500	99000	91000
08	060	RIV	18.37	NASON STREET	8500	99000	91000	7500	87000	80000
08	060	RIV	19.2	MORENO BEACH DRIVE	7500	87000	80000	6200	72000	66000
08	060	RIV	20.37	REDLANDS BOULEVARD	6200	72000	66000	5700	66000	61000
08	060	RIV	21.369	EB ON FROM THEODORE STREET	5700	66000	61000	5700	66000	61000
08	060	RIV	22.101	GILMAN SPRINGS ROAD	5700	66000	61000	4850	57000	52000
08	060	RIV	27.979	JACKRABBIT TRAIL	4850	57000	52000	4850	57000	52000
08	060	RIV	30.495	JCT. RTE. 10	4850	57000	52000			
04	061	ALA	14.8	SAN LEANDRO, JCT. RTE. 112 EAST				2300	22700	22300
04	061	ALA	16.07	OAKLAND, AIRPORT/HEGENBERGER ROADS	2200	22000	21600	2250	22200	21800
04	061	ALA	18.52	ALAMEDA, ISLAND DRIVE	2000	19700	19300	4150	41500	40500
04	061	ALA	18.552	ALAMEDA, SAN LEANDRO BRIDGE	4150	41500	40500	4150	41500	40500
04	061	ALA	19.44	ALAMEDA, BROADWAY	2350	23100	22600	900	9900	9700
04	061	ALA	19.84	ALAMEDA, BROADWAY/ ENCINAL AVENUE	1050	11700	11500	740	8200	8000
04	061	ALA	21.27	ALAMEDA, CENTRAL AVENUE/ SHERMAN STREET	540	5900	5800	810	9000	8800
04	061	ALA	21.967	JCT. RTE. 260 NORTH	1450	16100	15800			
08	062	RIV	0	JCT. RTE. 10				1850	19000	18200
08	062	RIV	R 3.344	PIERSON BOULEVARD	1850	19000	18200	1700	17400	16600
08	062	RIV	R 6.451	INDIAN AVENUE	1700	17400	16600	2150	22400	21400
08	062	RIV	9.237	RIVERSIDE/SAN BERNARDINO COUNTY LINE	2150	22400	21400			
08	062	SBD	0	RIVERSIDE/SAN BERNARDINO COUNTY LINE				2150	22400	21400
08	062	SBD	.845	HESS BOULEVARD	2150	22400	21400	2050	21300	20400
08	062	SBD	1.884	MORONGO VALLEY, PIONEER/ EAST DRIVES	2150	22400	21400	2150	22400	21400
08	062	SBD	9.293	YUCCA VALLEY, CAMINO DEL CIELO	2100	22000	21000	2100	22000	21000
08	062	SBD	10.531	YUCCA VALLEY, PIONEER TOWN ROAD	2500	26000	25000	2750	29000	27500
08	062	SBD	12.404	YUCCA VALLEY, JCT. RTE. 247 NORTH	2800	29500	28000	2800	29000	27500
08	062	SBD	15.145	YUCCA MESA ROAD	2800	29000	27500	2050	21400	20400
08	062	SBD	18.267	JOSHUA TREE, PARK BOULEVARD	1750	18200	17300	1750	18200	17300
08	062	SBD	22.165	SUNFAIR ROAD	1750	18200	17300	1500	15200	14500
08	062	SBD	31.196	TWENTYNINE PALMS, NATIONAL PARK/HATCH	1500	15200	14500	1600	16400	15600
08	062	SBD	33.208	TWENTYNINE PALMS, ADOBE ROAD	1150	12000	11400	990	10300	9800
08	062	SBD	34.223	29 PALMS/UTAH TRAIL	850	5800	5300	490	3350	3060
08	062	SBD	79.476	SAN BERNARDINO/RIVERSIDE COUNTY LINE	140	940	860			
08	062	RIV	79.476	SAN BERNARDINO/RIVERSIDE COUNTY LINE				140	1200	860

2015 Traffic Volumes on California State Highways

Dist	Route	County	Postmile	Description	Back Peak Hour	Back Peak Month	Back AADT	Ahead Peak Hour	Ahead Peak Month	Ahead AADT
08	062	RIV	84.965	JCT. RTE. 177 SOUTH	230	1200	860	420	2200	1530
08	062	RIV	90.203	RIVERSIDE/SAN BERNARDINO COUNTY LINE	420	2200	1530			
08	062	SBD	90.203	RIVERSIDE/SAN BERNARDINO COUNTY LINE				420	2200	1530
08	062	SBD	102.254	CADIZ ROAD	420	2200	1530	420	2200	1530
08	062	SBD	107.237	BLYTHE RICE ROAD	420	2200	1530	420	2200	1530
08	062	SBD	125.761	JCT. RTE. 95	420	2100	1530	490	3000	2550
08	062	SBD	142.66	ARIZONA STATE LINE	1200	7300	6200			
06	063	TUL	0	TULARE, JCT. RTE. 137				1700	18000	17700
06	063	TUL	4.01	LIBERTY AVENUE; AVENUE 264	2000	20500	19300	1950	21600	20500
06	063	TUL	5.011	PARK AVENUE	1800	19300	18300	2000	21300	20200
06	063	TUL	6.01	CALDWELL AVENUE	2000	21300	20200	2400	26000	24700
06	063	TUL	6.99	VISALIA, WALNUT AVENUE	2750	30000	28500	2350	26000	24500
06	063	TUL	7.49	VISALIA, TULARE AVENUE	2350	26000	24500	2700	30000	28500
06	063	TUL	L 8.881	R VISALIA, NOBLE/MINERAL KING W JCT. RTE. 198				1700	17000	14500
06	063	TUL	L 9.191	R COURT ST@NOBLE, BEGIN RIGHT ALIGN	1700	17000	14500	1700	17000	14500
06	063	TUL	L 8.916	L MINERAL KING @ WILLIS, BEGIN LEFT ALIGN				1700	17000	14500
06	063	TUL	L 9.226	L MINERAL KING @ COURT	1700	17000	14500	1700	17000	14500
06	063	TUL	7.948	R COURT ST@NOBLE	1700	17000	14500	1700	17000	14500
06	063	TUL	7.98	R VISALIA, EAST JCT. RTE. 198	1700	17000	14500	2500	31000	25500
06	063	TUL	8.2	R VISALIA, ON COURT STREET AT MAIN STREET	1350	12800	11500	1500	14000	12500
06	063	TUL	8.392	R VISALIA, ON COURT STREET AT SCHOOL STREET	1100	10700	9500	920	10500	9400
06	063	TUL	R 8.775	R VISALIA, JCT. RTE. 216, COURT/WEST 3RD NEAR LINCOL	1150	13100	11700	980	8700	8300
06	063	TUL	R 9.095	R VISALIA, ON NW 3RD/HOUSTON, END RIGHT ALIGN	1750	15600	14800			
06	063	TUL	7.98	L VISALIA, EAST JCT 198 VIA LOCUST STREET	1700	17000	14500	1650	16400	14000
06	063	TUL	8.201	L LOCUST ST & MAIN ST	1350	12700	11500	1400	13500	11500
06	063	TUL	8.392	L VISALIA, ON LOCUST ST AT SCHOOL ST	1850	18200	15500	1300	12900	11000
06	063	TUL	8.681	L VISALIA, JCT. RTE. 216, LOCUST/PINE STREETS	1300	12900	11000	1050	10600	9000
06	063	TUL	R 9.095	L VISALIA, ON N.W. 3RD/HOUSTON, END LEFT ALIGN	1550	15700	13400			
06	063	TUL	R 9.1	VISALIA, HOUSTON AVE	1300	14500	14000	1800	20200	19500
06	063	TUL	12.13	AVENUE 328	870	9700	9400	680	7600	7400
06	063	TUL	15.11	AVENUE 352; OIL WELL ROAD	650	7200	7000	640	7000	6800
06	063	TUL	R 19.187	JCT. RTE. 201 EAST	470	5300	5000	640	7200	6700
06	063	TUL	21.568	JCT. RTE. 201 WEST	640	7200	6700	780	8600	8000
06	063	TUL	22.37	EMERALD DRIVE	780	8600	8000	1050	11400	10600
06	063	TUL	R 23.572	AVENUE 416	1050	11400	10600	670	7100	6600
06	063	TUL	R 24.322	AVENUE 422	460	4900	4500	290	3050	2800
06	063	TUL	R 25.55	AVENUE 432	180	1900	1750	210	2050	1850
06	063	TUL	R 29.09	AVENUE 460	140	1400	1200	160	1650	1400
06	063	TUL	R 30.084	TULARE/FRESNO COUNTY LINE	190	2050	1700			

2015 Traffic Volumes on California State Highways

Dist	Route	County	Postmile	Description	Back Peak Hour	Back Peak Month	Back AADT	Ahead Peak Hour	Ahead Peak Month	Ahead AADT
06	063	FRE	0	TULARE/FRESNO COUNTY LINE				260	3200	2450
06	063	FRE	2.5	AMERICAN AVENUE	250	2200	1900	130	1200	890
06	063	FRE	8.362	JCT. RTE. 180	120	1000	750			
06	065	KER	R 0	JCT. RTE. 99				1650	17100	16300
06	065	KER	2.9	JAMES ROAD	950	10200	9800	880	9900	9000
06	065	KER	4.67	LERDO HIGHWAY	890	9900	9000	740	8000	7400
06	065	KER	11.86	WOODY/FAMOSO ROAD	770	8000	7400	720	8500	7000
06	065	KER	23.186	JCT. RTE. 155	700	7500	6800	670	7000	6500
06	065	KER	25.169	KERN/TULARE COUNTY LINE	670	7000	6500			
06	065	TUL	0	KERN/TULARE COUNTY LINE				670	7000	6500
06	065	TUL	R 6.983	AVENUE 56	710	7400	6900	810	9000	7900
06	065	TUL	R 11.86	AVENUE 95	940	10300	9100	1150	13300	11200
06	065	TUL	R 14.073	AVENUE 112	1150	13300	11200	1100	11800	11200
06	065	TUL	18.163	JCT. RTE. 190	1400	15500	14200	2600	27500	26500
06	065	TUL	19.142	OLIVE STREET	2600	27500	26500	2400	25500	24600
06	065	TUL	R 20.14	HENDERSON AVE	2400	25500	24600	2100	22700	21400
06	065	TUL	21.83	LINDA VISTA AVENUE	2100	22700	21400	2100	22900	21500
06	065	TUL	23.333	AVENUE 184	2050	22900	21500	2050	21700	21000
06	065	TUL	29.489	LINDSAY, HERMOSA STREET	2050	21700	21000	1900	20600	19700
06	065	TUL	30.09	OAK AVENUE	1950	21100	20000	2100	23500	22000
06	065	TUL	30.54	ROAD 204	1900	21900	20000	1200	13900	13000
06	065	TUL	31.546	JCT. RTE. 137 WEST	1100	13500	12000	550	6200	5600
06	065	TUL	37.1	EXETER, D STREET	800	10000	8200	690	8100	7100
06	065	TUL	37.65	EXETER, PINE STREET	850	9600	8700	940	10700	9600
06	065	TUL	39.577	JCT. RTE. 198	930	9200	8600			
03	065	PLA	R 4.863	ROSEVILLE, JCT. RTE. 80				8800	120000	117000
03	065	PLA	R 5.926	ROSEVILLE, HARDING BOULEVARD	8800	120000	117000	8200	112000	110000
03	065	PLA	R 7.1	PLEASANT GROVE	8200	112000	110000	6900	94000	92400
03	065	PLA	M 8.258	WASHINGTON BOULEVARD	6900	94000	92400	5900	75000	73000
03	065	PLA	R 9.569	PLACER/SUNSET BOULEVARDS	5900	75000	73000	5200	63000	61000
03	065	PLA	R 11.921	TWELVE BRIDGES OVERCROSSING	5200	63000	61000	4200	54000	50800
03	065	PLA	R 24.259	PLACER/YUBA COUNTY LINE	2000	22500	20700			
03	065	YUB	R 0	PLACER/YUBA COUNTY LINE				2000	22500	20700
03	065	YUB	1.503	WHEATLAND, EVERGREEN DRIVE	1800	20200	18500	2000	20200	18400
03	065	YUB	2.207	DRY CREEK BRIDGE	1800	19400	18400	1800	19400	18400
03	065	YUB	2.6	DAIRY ROAD	1800	19400	18400	1800	19400	18400
03	065	YUB	4.099	SOUTH BEALE RD - RT	1800	19400	18400	1700	18900	18200
03	065	YUB	R 6.884	FORTY MILE ROAD	1700	18900	18200	1650	18000	17100
03	065	YUB	R 8.028	MC GOWAN ROAD	1650	18000	17100	1900	20400	19100

2015 Traffic Volumes on California State Highways

Dist	Route	County	Postmile	Description	Back Peak Hour	Back Peak Month	Back AADT	Ahead Peak Hour	Ahead Peak Month	Ahead AADT
03	065	YUB	R 9.177	JCT. RTE. 70	1900	20400	19100			
07	066	LA	0	LA VERNE, BASELINE ROAD				2050	21800	21600
07	066	LA	R .189	LA VERNE, JCT. RTE. 210	2050	21800	21600	2300	27500	26500
07	066	LA	1.731	LA VERNE, FRUIT STREET/WHITE AVENUE	2100	25500	24000	1900	23100	22000
07	066	LA	2.54	POMONA, GAREY AVENUE	2000	24100	22800	2050	23100	21800
07	066	LA	3.219	CLAREMONT, TOWNE AVENUE	2050	23100	21800	2250	25000	23700
07	066	LA	3.22	RIALTO/SAN BERNARDINO CITY LIMITS (PEPPER AVE)	2100	22400	21300			
08	066	SBD	20.14	RIALTO/SAN BERNARDINO CITY LIMITS (PEPPER AVE)				1850	20800	19700
08	066	SBD	21.37	FOURTH STREET	1850	22500	21500	1700	20700	19800
08	066	SBD	22.415	SAN BERNARDINO, MOUNT VERNON AVENUE	1500	18600	17800	1350	16500	15800
08	066	SBD	23.054	SAN BERNARDINO, JCT. RTE. 215	1500	18600	17800	1500	18600	17800
08	066	SBD	S 23.156	4TH, RT/N&SB TO RTE. 215, L	1500	18600	17800	1500	18600	17800
08	066	SBD	S 23.408	END SPUR AT 6TH AND H STREET	1500	18600	17800			
11	067	SD	R 0	EL CAJON, JCT. RTE. 8				3950	48000	47500
11	067	SD	R .306	EL CAJON, BROADWAY	3950	48000	47500	8400	98000	97000
11	067	SD	R 1.118	BRADLEY AVENUE	8400	98000	97000	7800	96000	91000
11	067	SD	R 1.943	PROSPECT AVENUE	7800	96000	91000	5200	62000	59000
11	067	SD	R 2.672	WOODSIDE AVENUE	5200	62000	59000	6900	77000	75000
11	067	SD	R 3.914	RIVERFORD ROAD	6900	77000	75000	5100	60000	59000
11	067	SD	R 4.832	WINTER GARDEN BOULEVARD	5100	60000	59000	3350	38000	36500
11	067	SD	R 5.479	MAPLEVIEW STREET	3350	38000	36500	2350	26000	25500
11	067	SD	R 6.229	WILLOW ROAD	2350	26000	25500	2150	22300	21800
11	067	SD	9.117	VIGILANTE ROAD	2150	22300	21800	2000	22100	21600
11	067	SD	9.32	SLAUGHTER HOUSE CANYON ROAD	2000	22100	21600	1900	20500	20300
11	067	SD	13.56	RIO MARIA RD RT	1900	20500	20300	1900	21400	18900
11	067	SD	15.2	POWAY ROAD	1900	21400	18900	2200	25000	24400
11	067	SD	R 20.873	SAN VICENTE LAKE ROAD	2200	25000	24400	2150	23300	22600
11	067	SD	21.348	HIGHLAND VALLEY ROAD	2150	23300	22600	1900	20600	20300
11	067	SD	23.276	LETTON STREET	1900	20600	20300	1900	21300	21000
11	067	SD	23.84	MONTECITO ROAD/15TH STREET	1900	21300	21000	2950	34000	33500
11	067	SD	24.17	TWELFTH STREET	2950	34000	33500	3050	35500	35000
11	067	SD	24.27	ELEVENTH STREET	3050	35500	35000	2650	31000	29000
11	067	SD	24.377	RAMONA, JCT. RTE. 78	2650	31000	29000			
05	068	MON	0	PACIFIC GROVE, ASILOMAR BEACH STATE PARK				580	3400	3000
05	068	MON	.224	SUNSET DRIVE EAST OF ASILOMAR	500	3800	3300	930	8300	7100
05	068	MON	1.12	PACIFIC GROVE, FOREST AVENUE	1450	18000	15400	1700	21700	19700
05	068	MON	1.5	PRESCOTT LANE	1700	21700	19700	1900	22900	21600
05	068	MON	1.99	PRESIDIO BOULEVARD	2200	25500	25000	2200	25500	25000
05	068	MON	R 3.948	JCT. RTE. 1	2300	26000	25400	1850	22400	22300

2015 Traffic Volumes on California State Highways

Dist	Route	County	Postmile	Description	Back Peak Hour	Back Peak Month	Back AADT	Ahead Peak Hour	Ahead Peak Month	Ahead AADT
05	068	MON	6.812	JCT. RTE. 218 NORTHWEST	1950	23600	22300	2250	23600	22800
05	068	MON	11.221	LAURELES GRADE ROAD	2250	23600	22800	2550	25500	23600
05	068	MON	13.33	SAN BENANCIO ROAD	2550	25500	23600	2550	27500	25700
05	068	MON R	17.19	RESERVATION ROAD	2550	27500	25700	2700	30500	29800
05	068	MON R	18.076	SPRECKLES BOULEVARD	2950	32000	29800	3100	30000	28300
05	068	MON	19.971	SALINAS, BLANCO ROAD	3100	30000	28300	3100	28500	27000
05	068	MON	20.91	SALINAS, AVENUE A/MAPLE STREET	3100	28500	27000	1950	23500	22300
05	068	MON	21.074	SALINAS, JOHN/MAIN STREETS	1950	23500	22300	920	11000	10400
05	068	MON	21.565	SALINAS, ABBOTT STREET	1050	12400	11900	2100	20000	19700
05	068	MON	22.023	SALINAS, JCT. RTE. 101	2350	21100	20800			
03	070	SUT R	.051	JCT. RTE. 99				1500	18400	16500
03	070	SUT R	4.049	NICOLAUS AVENUE OC	1500	18400	16500	1500	18400	16500
03	070	SUT	8.298	SUTTER/YUBA COUNTY LINE	1600	18700	17300			
03	070	YUB	0	SUTTER/YUBA COUNTY LINE				1600	18700	17300
03	070	YUB R	.354	FEATHER RIVER BOULEVARD	1600	18700	17300	1650	18900	17600
03	070	YUB R	3.474	PLUMAS LAKE BLVD	1650	18900	17600	1550	19100	18200
03	070	YUB R	7.345	MC GOWAN ROAD	1550	19100	18200	2050	22100	21100
03	070	YUB R	8.293	JCT. RTE. 65 SOUTH	2050	22100	21100	3650	42000	40000
03	070	YUB R	9.282	OLIVEHURST AVENUE	3650	42000	40000	3500	40000	38000
03	070	YUB R	10.16	ERLE ROAD	3500	40000	38000	4000	46000	44000
03	070	YUB R	11.386	FEATHER RIVER BOULEVARD	4000	46000	44000	4500	51000	49000
03	070	YUB	13.5	NORTH BEALE ROAD	4500	51000	49000	8750	63000	60100
03	070	YUB	14.083	MARYSVILLE, 1ST STREET	8800	63000	60100	7900	60000	57000
03	070	YUB	14.25	MARYSVILLE, 3RD STREET	7900	60000	57000	6700	51000	48000
03	070	YUB	14.4	MARYSVILLE, 5TH STREET	6200	47500	45000	5100	40000	38000
03	070	YUB	14.71	MARYSVILLE, JCT. RTE. 20	4750	38000	36000	1600	16300	15000
03	070	YUB	14.87	MARYSVILLE, 14TH STREET	1600	16300	15000	2250	21100	19000
03	070	YUB	15.16	MARYSVILLE, 18TH STREET	2350	22300	20000	2100	20500	19000
03	070	YUB	15.35	MARYSVILLE, 24TH STREET	2050	20000	18500	1450	15800	15000
03	070	YUB	16.22	LAURELLEN ROAD	1450	15800	15000	1400	15500	14500
03	070	YUB	19.743	WOODRUFF LANE	1400	15300	14000	1350	14700	13300
03	070	YUB	25.822	YUBA/BUTTE COUNTY LINE	1250	14300	12900			
03	070	BUT	0	YUBA/BUTTE COUNTY LINE				1250	14300	12900
03	070	BUT	1.01	LOWER HONCUT ROAD	1250	14300	12900	1150	13300	11800
03	070	BUT	4.06	EAST GRIDLEY ROAD/STIMPSON LANE	1150	13300	11800	1150	11300	11000
03	070	BUT	9.06	WELSH/PALERMO ROADS	1150	11300	11000	1350	14400	12400
03	070	BUT	11.55	MARYSVILLE BAGGETT ROAD	1350	14400	12400	1550	17000	16000
03	070	BUT	13.901	OROVILLE, JCT. RTE. 162	1550	17000	16000	1550	22000	19200
03	070	BUT	14.61	OROVILLE, MONTGOMERY STREET	1550	22000	19200	2250	26500	25000

2015 Traffic Volumes on California State Highways

Dist	Route	County	Postmile	Description	Back Peak Hour	Back Peak Month	Back AADT	Ahead Peak Hour	Ahead Peak Month	Ahead AADT
03	070	BUT	15.425	OROVILLE, GRAND AVENUE	2250	26500	25000	1200	16000	15500
03	070	BUT	15.72	OROVILLE, NELSON ROAD	1000	16000	15500	1750	21900	20500
03	070	BUT	16.627	GARDEN DRIVE	1750	21900	20500	2300	23500	22200
03	070	BUT	20.096	JCT. RTE. 149	2500	24900	23500	800	8000	7500
03	070	BUT R	21.87	JCT. RTE. 191	800	8000	7500	350	3650	3100
03	070	BUT	23.95	COAL CANYON ROAD	350	3650	3100	350	3650	3100
03	070	BUT	26.47	PENTZ ROAD	350	3650	3100	300	3050	2550
03	070	BUT	34.01	PINKSTON/BIG BEND ROADS	240	2450	2000	170	1800	1400
03	070	BUT	48.076	BUTTE/PLUMAS COUNTY LINE	160	1650	1250			
02	070	PLU	0	BUTTE/PLUMAS COUNTY LINE				160	1650	1250
02	070	PLU	33.026	JCT. RTE. 89 NORTH	170	1550	1200	270	2800	2600
02	070	PLU	41.97	COUNTY HOSPITAL ROAD	380	3600	3200	630	5500	4350
02	070	PLU R	43.086	R LAWRENCE STREET, BEGIN RIGHT ALIGN				380	2900	2500
02	070	PLU R	43.179	R QUINCY, MAIN ST AT COURT ST/BUCKS LAKE RD	380	2900	2500	470	3800	3750
02	070	PLU R	43.303	R QUINCY, ON MAIN STREET AT RAILWAY AVENUE	470	3800	3750	580	5200	5000
02	070	PLU R	43.7	R QUINCY, MAIN/LAWRENCE ST, END RIGHT ALIGN	580	5200	5000			
02	070	PLU R	43.086	L BEGIN LEFT ALIGN VIA LAWRENCE				370	2850	2800
02	070	PLU R	43.268	L QUINCY, ON LAWRENCE ST AT RAILWAY AVE	370	2850	2800	540	5000	4800
02	070	PLU	43.7	QUINCY, END LEFT ALIGN ON MAIN/ LAWRENCE ST	540	5000	4800	1100	10200	9800
02	070	PLU	43.785	QUINCY JUNCTION ROAD	1100	10200	9800	1200	11000	10000
02	070	PLU	45.245	QUINCY STATE HIGHWAY MAINTENANCE STATION	910	8700	7900	910	8700	7900
02	070	PLU	46.77	LA PORTE ROAD	330	4250	3300	310	4100	2750
02	070	PLU R	66.628	JCT. RTE. 89 SOUTH	300	3100	2400	380	3850	3050
02	070	PLU	75.332	PORTOLA, WEST CITY LIMITS	570	7200	5200	570	7200	5200
02	070	PLU	75.96	GULLING STREET	710	7600	6300	740	7900	6600
02	070	PLU R	76.6	PORTOLA, MEADOW WAY	460	4300	4100	430	4350	3650
02	070	PLU R	80.315	BECKWOURTH, CALPINE ROAD	430	4200	3650	420	4100	3200
02	070	PLU	92.065	JCT. RTE. 49 SOUTH	420	4100	3200	500	4400	3600
02	070	PLU	94.28	JCT. RTE. 284 NORTH	520	4500	3700	520	4500	3700
02	070	PLU	95.964	PLUMAS/LASSEN COUNTY LINE	520	4500	3700			
02	070	LAS	0	PLUMAS/LASSEN COUNTY LINE				520	4500	3700
02	070	LAS	3.889	JCT. RTE. 395	520	4500	3700			
07	071	LA R	.335	R POMONA, JCT. RTES. 10/57, BEGIN RIGHT ALIGN				3100	46500	44000
07	071	LA R	.49	R POMONA, END RIGHT ALIGN	3100	46500	44000			
07	071	LA R	.335	L POMONA, JCT. RTES. 10/57, BEGIN LEFT ALIGN				3100	46500	44000
07	071	LA R	.49	L POMONA, END LEFT ALIGN	3100	46500	44000			
07	071	LA R	1.479	POMONA, VALLEY BOULEVARD	6200	93000	88000	5800	94000	89000
07	071	LA	1.239	POMONA, POMONA BOULEVARD	5800	94000	89000	5700	96000	91000
07	071	LA	1.622	POMONA, MISSION BOULEVARD	4800	85000	81000	5600	81000	77000

2015 Traffic Volumes on California State Highways

Dist	Route	County	Postmile	Description	Back Peak Hour	Back Peak Month	Back AADT	Ahead Peak Hour	Ahead Peak Month	Ahead AADT
07	071	LA	1.912	POMONA, NINTH STREET	5600	81000	77000	5600	81000	77000
07	071	LA	R 3.614	POMONA, RIO RANCHO ROAD	6100	83000	78000	6100	83000	78000
07	071	LA	R 4.31	POMONA, JCT. RTE. 60	6100	83000	78000	8800	102000	100000
07	071	LA	R 4.697	LOS ANGELES/SAN BERNARDINO COUNTY LINE	8800	102000	100000			
08	071	SBD	R 0	LOS ANGELES/SAN BERNARDINO COUNTY LINE				8800	102000	100000
08	071	SBD	R .908	CHINO, CHINO AVENUE	8400	104000	101000	8700	108000	105000
08	071	SBD	R 1.823	CHINO, GRAND AVENUE	8700	108000	105000	7600	94000	91000
08	071	SBD	R 3.349	CHINO HILLS PARKWAY, JCT. RTE. 142	7300	91000	88000	6500	84000	80000
08	071	SBD	R 4.886	SOQUEL CANYON	6500	84000	80000	6000	77000	74000
08	071	SBD	R 6.52	PINE AVE OC	6200	79000	76000	6200	80000	77000
08	071	SBD	R 7.983	JCT. RTE. 83 NORTH	6200	80000	77000	5700	73000	70000
08	071	SBD	R 8.478	SAN BERNARDINO/RIVERSIDE COUNTY LINE	5700	73000	70000			
08	071	RIV	R 0	SAN BERNARDINO/RIVERSIDE COUNTY LINE				5700	73000	70000
08	071	RIV	R 3.032	JCT. RTE. 91	5700	73000	70000			
12	072	ORA	11.421	LA HABRA, JCT. RTE. 39				3000	35500	35200
12	072	ORA	11.918	ORANGE/LOS ANGELES COUNTY LINE	2800	33000	31000			
07	072	LA	0	ORANGE/LOS ANGELES COUNTY LINE				2800	33000	31000
07	072	LA	.96	WHITTIER, SANTA GERTRUDES AVENUE	3450	40500	38000	3300	39000	36500
07	072	LA	1.85	WHITTIER, COLIMA ROAD	3300	39000	36500	3850	45500	42500
07	072	LA	3.65	WHITTIER, PAINTER AVENUE	4050	48000	45000	3550	42000	39500
07	072	LA	4.252	WHITTIER, SANTA FE SPRINGS RD/WASHINGTON BLVD	3550	42000	39500	2450	29000	27500
07	072	LA	6.278	WHITTIER, NORWALK BOULEVARD	2450	29000	27500	3700	43500	41000
07	072	LA	6.662	WHITTIER, JCT. RTE. 605	3700	43500	41000	2900	35000	33000
07	072	LA	6.707	WHITTIER, PIONEER BOULEVARD	2900	35000	33000	2900	35000	33000
07	072	LA	6.766	ESPERANZA AVE RT	2900	35000	33000			
12	073	ORA	10	JCT. RTE. 5				4100	39000	35900
12	073	ORA	11.76	GREENFIELD DR	4100	39000	35900	4000	38500	34900
12	073	ORA	13.404	LA PAZ ROAD	4600	44000	39800	5300	54000	48800
12	073	ORA	14.393	ALISO CREEK ROAD	5200	54000	48800	6300	64000	58000
12	073	ORA	16.25	EL TORO ROAD	6300	64000	58000	7600	74000	67400
12	073	ORA	18.696	TOLL PLAZA	7600	74000	67400	7700	75000	67900
12	073	ORA	21.428	NEWPORT COAST DRIVE	7700	76000	67900	7900	76000	68700
12	073	ORA	22.448	BONITA CANYON DRIVE/FORD ROAD	7900	76000	68700	8000	70000	65300
12	073	ORA	24.778	JAMBOREE ROAD	14100	123000	114200	12800	191000	175200
12	073	ORA	R 26.581	COSTA MESA, JCT RTE 55	12800	191000	175200	8100	130000	117500
12	073	ORA	R 27.282	COSTA MESA, BEAR STREET	8100	130000	117500	7700	118000	107500
12	073	ORA	R 27.742	R BEGIN RIGHT ALIGN				7700	118000	107200
12	073	ORA	R 27.811	R JCT. RTE. 405	7700	118000	107500	6700	103000	93200
12	073	ORA	R 28.045	R END RIGHT ALIGN	6700	103000	93200			

2015 Traffic Volumes on California State Highways

Dist	Route	County	Postmile	Description	Back Peak Hour	Back Peak Month	Back AADT	Ahead Peak Hour	Ahead Peak Month	Ahead AADT
12	073	ORA	R 27.742	L BEGIN LEFT ALIGN				6700	103000	93200
12	073	ORA	R 27.777	L JCT. RTE. 405	6700	103000	93200	6700	103000	93200
12	073	ORA	R 28.016	L END LEFT ALIGN	6700	103000	93200			
12	074	ORA	0	SAN JUAN CAPISTRANO, JCT. RTE. 5				4000	46500	45200
12	074	ORA	1.06	CALLE ENTRADERO DRIVE	4000	46500	45200	4150	44000	41800
12	074	ORA	R 2.151	RANCHO VIEJO WAY/SANTA MARGARITA	4150	44000	41800	4200	38500	37400
12	074	ORA	5.242	CONROCK ENTRANCE	3550	32500	31600	3550	32500	31600
12	074	ORA	8.13	TROUGH CREEK BRIDGE	1300	11800	11500	1300	12200	11900
12	074	ORA	9.25	LUCAS CANYON ROAD	1300	12200	11900	1200	11200	10300
12	074	ORA	16.599	ORANGE/RIVERSIDE COUNTY LINE	1050	11800	10800			
08	074	RIV	0	ORANGE/RIVERSIDE COUNTY LINE				1050	11500	10500
08	074	RIV	11.825	EL SINORE, GRAND AVENUE	1050	11500	10500	1600	20700	19000
08	074	RIV	R 14.19	EL SINORE, LAKE SHORE DRIVE	2250	29000	26500	2150	27500	25000
08	074	RIV	R 14.997	GUNNERSON STREET/ STICKLAND AVENUE	2250	29000	26500	2250	29000	26500
08	074	RIV	R 16.335	EL SINORE, JCT. RTE. 15	2700	34500	31500	2700	33000	31500
08	074	RIV	25.748	PERRIS, SEVENTH STREET	2150	25000	24000	2250	27500	26500
08	074	RIV	27.54	JCT. RTE. 215	1700	21700	21000	2100	26000	25000
08	074	RIV	28.914	ETHANAC ROAD	2000	24700	24000	1950	25000	24500
08	074	RIV	29.8	MENIFEE ROAD	1950	25000	24500	2550	32000	30000
08	074	RIV	34.332	JCT. RTE. 79 SOUTH	2500	30500	29000	2700	34500	33000
08	074	RIV	36.928	WARREN ROAD	3300	34500	33000	2650	29500	28000
08	074	RIV	39.588	LYON AVENUE	2650	29500	28000	2450	31500	30000
08	074	RIV	40.588	HEMET, STATE STREET	2850	31500	30000	2250	30500	29000
08	074	RIV	41.338	JCT. RTE. 79 NORTH	2300	30500	29000	2400	28500	27000
08	074	RIV	41.84	HEMET, YALE STREET	2250	29500	28000	2000	26500	25000
08	074	RIV	42.34	CORNELL STREET	1950	26500	25000	1900	26500	25000
08	074	RIV	43.338	HEMET STREET	1950	26500	25000	1500	20000	19000
08	074	RIV	44.74	MOUNTAIN STREET	1200	15800	15000	1350	16300	15500
08	074	RIV	48.288	SAN BERNARDINO NATIONAL FOREST BOUNDARY	530	5000	4800	390	3700	3500
08	074	RIV	59.25	JCT. RTE. 243 NORTH	380	3500	3200	330	3500	3300
08	074	RIV	71.745	JCT. RTE. 371 WEST	310	2750	2600	440	3750	3400
08	074	RIV	R 92.34	PALM DESERT, JCT. RTE. 111	2450	21100	19000			
11	075	SD	8.93	BEGIN ROUTE 75, EAST OF ROUTE 5				2750	34000	33500
11	075	SD	9	SAN DIEGO, JCT. RTE. 5	2750	34000	33500	5400	72000	70000
11	075	SD	9.31	SAN DIEGO, SATURN/19TH STREET	5400	72000	70000	4400	53000	52000
11	075	SD	10.07	IMPERIAL BEACH, 13TH STREET	4400	53000	52000	3000	36000	33500
11	075	SD	10.57	IMPERIAL BEACH, 9TH STREET	3000	36000	35500	2000	24100	24000
11	075	SD	10.72	IMPERIAL BEACH, DELAWARE STREET	2000	24100	24000	1800	21700	21500
11	075	SD	10.79	IMPERIAL BEACH, 7TH STREET	1800	21700	21500	1400	17100	16900

2015 Traffic Volumes on California State Highways

Dist	Route	County	Postmile	Description	Back Peak Hour	Back Peak Month	Back AADT	Ahead Peak Hour	Ahead Peak Month	Ahead AADT
11	075	SD	10.99	RAINBOW DRIVE	1400	17100	16900	2150	20000	18100
11	075	SD	13.973	CORONADO, SILVER STRAND STATE PARK	2150	20000	18100	2450	24400	22300
11	075	SD	17.61	CORONADO, GATE 3	2450	24400	22300	2600	25500	23400
11	075	SD	18.47	CORONADO, POMONA AVENUE	2600	25500	23400	2550	24500	23200
11	075	SD	18.93	CORONADO, 10TH STREET/ PARK PLACE	2550	24500	23200	2850	27000	26000
11	075	SD	19.05	CORONADO, 9TH STREET	2850	27000	26000	2850	27000	26000
11	075	SD	19.16	CORONADO, 8TH STREET	2850	27000	26000	2850	27000	26000
11	075	SD	19.38	CORONADO, 6TH STREET	2850	27000	26000	2300	30000	27500
11	075	SD	19.586	JCT. RTE. 282 AT 4TH STREET ON ORANGE AVE	2300	30000	27500	1950	25500	22700
11	075	SD R	19.696	R CORONADO, JCT. RTE. 282, 4TH/ORANGE, RIGHT ALIGN				2450	28000	26500
11	075	SD R	19.79	R CORONADO, ON 4TH STREET AT C AVENUE	2450	28000	26500	2550	30500	27000
11	075	SD R	19.849	R CORONADO, ON 4TH STREET AT B AVENUE, END ALIGN	2550	30500	27000			
11	075	SD R	19.696	L CORONADO, JCT. RTE. 282, 3RD/ORANGE, LEFT ALIGN				3750	43000	40000
11	075	SD R	19.789	L CORONADO, ON 3RD STREET AT C AVENUE	3100	35000	33000	3250	36000	34500
11	075	SD R	19.85	L CORONADO, ON 3RD STREET AT B AVENUE	3250	36000	34500	3400	38000	36000
11	075	SD R	20.035	L CORONADO, ON POMONA AVE AT 4TH ST, END ALIGN	4350	43500	39000			
11	075	SD R	20.136	GLORIETTA BLVD. F	6500	72000	69000	7300	88000	78000
11	075	SD R	20.284	CORONADO, TOLL GATES	7300	88000	78000	7300	88000	78000
11	075	SD R	22.261	JCT. RTE. 5	7300	88000	78000			
11	076	SD R	0	JCT. RTE. 5				3700	52000	49500
11	076	SD R	.486	OCEANSIDE, LORETTA STREET	3700	52000	49500	4200	56000	48000
11	076	SD R	1.156	OCEANSIDE, CANYON DRIVE	4200	56000	48000	4350	55000	50000
11	076	SD R	1.767	OCEANSIDE, BENET ROAD	4350	55000	50000	4450	56000	50000
11	076	SD R	2.145	OCEANSIDE, AIRPORT ROAD	4450	56000	50000	4700	60000	55000
11	076	SD R	3.389	OCEANSIDE, EL CAMINO REAL	4700	60000	55000	4250	51000	48000
11	076	SD R	3.745	OCEANSIDE, DOUGLAS STREET	4250	51000	48000	4150	51000	46500
11	076	SD R	4.211	OCEANSIDE, RANCHO DEL ORO	4150	51000	46500	4000	50000	46000
11	076	SD R	5.597	OCEANSIDE, FRAZEE ROAD	4000	50000	46000	4000	49500	46000
11	076	SD R	6.207	COLLEGE BOULEVARD	4000	49500	46000	4300	44000	42500
11	076	SD R	6.721	OCEANSIDE, NORTH SANTA FE ROAD	4300	44000	42500	4600	50000	47000
11	076	SD R	9.49	VISTA WAY	3050	38000	36000	3600	44000	41000
11	076	SD	12	OLIVE HILL ROAD	3450	42500	40500	4200	51000	47500
11	076	SD	12.472	MISSION ROAD	4200	51000	47500	1950	22900	21600
11	076	SD	14.7	GIRD ROAD	1950	22900	21600	2550	30000	29000
11	076	SD R	17.012	OLD HIGHWAY 15	2550	30000	29000	2200	28500	26000
11	076	SD R	17.303	JCT. RTE. 15	2200	28500	26000	1300	13800	12900
11	076	SD	23.01	PALA MISSION ROAD	1300	12600	11800	590	7000	6700
11	076	SD	24.13	COUNTY ROAD S 16	590	7000	6700	940	11400	10800
11	076	SD	29.866	COLE GRADE ROAD	940	11400	10800	720	7700	7300

2015 Traffic Volumes on California State Highways

Dist	Route	County	Postmile	Description	Back Peak Hour	Back Peak Month	Back AADT	Ahead Peak Hour	Ahead Peak Month	Ahead AADT
11	076	SD	32.87	VALLEY CENTER ROAD	720	7700	7300	400	4200	4050
11	076	SD	38.25	PALOMAR MOUNTAIN ROAD	380	3300	2700	300	2600	2050
11	076	SD	47.79	EAST PALOMAR ROAD	300	2600	2050	290	1750	1450
11	076	SD	52.319	JCT. RTE. 79	290	1750	1450			
04	077	ALA	.098	OAKLAND, JCT. RTE. 880				1500	21800	21400
04	077	ALA	.365	OAKLAND, EAST 12TH STREET	1500	21800	21400	1050	15600	15300
04	077	ALA	.452	OAKLAND, EAST 14TH STREET	1050	15600	15300			
11	078	SD	.004	OCEANSIDE, JCT. RTE. 5				8000	79000	76000
11	078	SD	.741	OCEANSIDE, JEFFERSON STREET	10300	138000	133000	9500	128000	124000
11	078	SD	1.498	OCEANSIDE, EL CAMINO REAL	9500	128000	124000	11300	143000	138000
11	078	SD	3.315	OCEANSIDE, COLLEGE BOULEVARD	11300	143000	138000	10200	131000	128000
11	078	SD	4.384	VISTA, EMERALD DRIVE	10200	131000	128000	10200	136000	133000
11	078	SD	5.944	VISTA, MELROSE DRIVE	10200	136000	133000	11300	147000	128000
11	078	SD	6.94	VISTA, SUNSET DRIVE	11300	147000	128000	11600	152000	133000
11	078	SD	7.71	VISTA, MAR VISTA DRIVE	11600	152000	133000	11500	151000	131000
11	078	SD	9.083	SYCAMORE AVENUE	11500	151000	131000	10500	141000	137000
11	078	SD	10.606	SAN MARCOS,RANCHO SANTA FE	10500	141000	137000	11300	145000	143000
11	078	SD	11.183	SAN MARCOS, LAS POSAS ROAD	11300	145000	143000	10100	145000	144000
11	078	SD	12.134	SAN MARCOS, SAN MARCOS BOULEVARD	10100	145000	144000	11400	172000	170000
11	078	SD	12.911	SAN MARCOS, TWIN OAKS VALLEY ROAD	11400	172000	170000	13100	172000	171000
11	078	SD	14.241	SAN MARCOS, WOODLAND PARKWAY	13100	172000	171000	11500	171000	170000
11	078	SD	15.486	NORDAHL ROAD	11500	171000	170000	12500	170000	167000
11	078	SD R	16.539	ESCONDIDO, JCT. RTE. 15	12500	170000	167000	6900	91000	85000
11	078	SD R	17.268	ESCONDIDO, CENTRE CITY PARKWAY	6900	91000	85000	4450	58000	57000
11	078	SD T	17.678	BROADWAY	4450	58000	57000	2700	33000	32500
11	078	SD T	17.822	ESCONDIDO, MISSION AVENUE	2700	33000	32500	2800	34000	33500
11	078	SD T	18.072	ESCONDIDO, WASHINGTON AVENUE	2800	34000	33500	2600	31500	31000
11	078	SD T	18.408	ESCONDIDO, HICKORY STREET	2600	31500	31000	1450	17000	16400
11	078	SD T	19.094	ESCONDIDO ASH STREET	1450	17000	16400	1700	20500	20400
11	078	SD T	19.271	ESCONDIDO, VALLEY PARKWAY BOULEVARD	1700	20500	20400	1600	18400	18100
11	078	SD T	19.525	ESCONDIDO, GRAND AVENUE	1600	18400	18100	1450	18100	17900
11	078	SD	19.221	ESCONDIDO, OAK HILL DRIVE/5TH AVENUE	1450	18100	17900	1450	16700	16500
11	078	SD	20.19	17TH AVENUE	1450	16700	16500	1300	15300	15100
11	078	SD	20.64	BEAR VALLEY PARKWAY	1300	15300	15100	1300	16000	15900
11	078	SD	20.95	SUMMIT DRIVE	1300	16000	15900	1000	13100	13000
11	078	SD R	22.56	CLOVERDALE/SAN PASQUAL ROAD	1000	13100	13000	1300	10900	10000
11	078	SD	23	SAN PASQUAL VALLEY ROAD	1300	10900	10000	1300	10900	10000
11	078	SD	24.023	WILD ANIMAL PARK ROAD	1300	10900	10000	820	8200	7200
11	078	SD R	27.315	BANDY CANYON ROAD	820	8200	7200	1000	10300	9200

2015 Traffic Volumes on California State Highways

Dist	Route	County	Postmile	Description	Back Peak Hour	Back Peak Month	Back AADT	Ahead Peak Hour	Ahead Peak Month	Ahead AADT
11	078	SD	33.05	WEEKEND VILLA ROAD	1000	10300	9200	1000	10600	9500
11	078	SD	34.352	ASH STREET	1000	10600	9500	1100	11700	10700
11	078	SD	35.12	OLIVE STREET	1100	11700	10700	850	10700	10200
11	078	SD	35.519	JCT. RTE. 67 SOUTHWEST	850	10700	10200	2150	22600	21900
11	078	SD	35.741	RAMONA, EIGHTH STREET	2150	22600	21900	1700	21800	21500
11	078	SD	35.85	RAMONA, SEVENTH STREET	1700	21800	21500	1450	17500	17300
11	078	SD	35.96	RAMONA, SIXTH STREET	1450	17500	17300	1250	15800	15500
11	078	SD	36.29	RAMONA, THIRD STREET	1250	15800	15500	710	18000	9000
11	078	SD	37.11	MAGNOLIA AVENUE	710	18000	9000	710	7400	7200
11	078	SD	41.96	SUTHERLAND DAM ROAD	710	7400	7200	600	5500	5300
11	078	SD	51.108	WEST JCT. RTE. 79	890	5700	5200	760	4650	4100
11	078	SD	56.91	PINE HILLS ROAD	760	4650	4100	810	5200	4550
11	078	SD	57.88	JULIAN, MAIN/ WASHINGTON STREETS	810	5200	4550	690	5300	4900
11	078	SD	58.133	EAST JCT. RTE. 79	690	5300	4900	480	4200	3900
11	078	SD	58.64	MANZANITA ROAD	480	4200	3900	260	2500	2300
11	078	SD	59.24	CANYON DRIVE	260	2500	2300	200	1750	1600
11	078	SD	60.273	WYNOLA ROAD	200	1750	1600	140	1350	1250
11	078	SD	69.693	VALLECITOS ROAD	140	1350	1250	130	1200	1150
11	078	SD	70.01	SAN FELIPE ROAD	130	1200	1150	250	1500	1000
11	078	SD	76.84	YAQUI PASS ROAD	250	1500	1000	180	1200	840
11	078	SD	85.61	BORREGO SPRINGS ROAD	180	1200	840	250	1650	1200
11	078	SD	95.313	SAN DIEGO/IMPERIAL COUNTY LINE	250	1650	1200			
11	078	IMP	0	SAN DIEGO/IMPERIAL COUNTY LINE				170	860	780
11	078	IMP	13.169	NORTH JCT. RTE. 86	170	860	780	170	860	780
11	078	IMP R	9.203	SOUTH JCT. RTE. 86	170	860	780	550	7200	6600
11	078	IMP R	10.809	BRANDT RD	550	7200	6600	700	8500	7500
11	078	IMP R	12.891	JCT. RTE.111 - WEST	700	8500	7500	800	9500	8600
11	078	IMP R	13.897	BEST ROAD	800	9500	8600	770	9300	8800
11	078	IMP	15.499	JCT. RTE. 111 - EAST	770	9300	8800	460	4350	3950
11	078	IMP	18.651	JCT. RTE. 115, WEST	460	4350	3950	420	3850	3300
11	078	IMP	21.023	JCT. RTE. 115, EAST	420	3850	3300	350	2100	1700
11	078	IMP	25.927	GREEN ROAD	350	2100	1700	340	1700	1450
11	078	IMP	41.004	GLAMIS	340	1700	1450	370	1750	1550
11	078	IMP	52.348	OGILBY ROAD	370	1750	1550	430	2050	1700
11	078	IMP	80.442	PALO VERDE, FOURTH/MAIN STREETS	450	2150	1800	200	1750	1550
11	078	IMP	80.743	PALO VERDE, IMPERIAL/RIVERSIDE COUNTY LINE	200	1750	1550			
08	078	RIV	0	PALO VERDE, IMPERIAL/RIVERSIDE COUNTY LINE				220	1600	1500
08	078	RIV	3.06	32ND AVENUE/PALO VERDE BOULEVARD	220	1600	1500	260	1900	1800
08	078	RIV	6.35	CRANNELLS BOULEVARD/28TH AVENUE	260	1900	1800	250	1800	1700

2015 Traffic Volumes on California State Highways

Dist	Route	County	Postmile	Description	Back Peak Hour	Back Peak Month	Back AADT	Ahead Peak Hour	Ahead Peak Month	Ahead AADT
08	078	RIV	9.352	28TH AVENUE/NEIGHBORS BOULEVARD	250	1800	1700	180	2100	1900
08	078	RIV	10.62	RIPLEY, BROADWAY STREET	180	2100	1900	270	3100	2800
08	078	RIV	16.169	JCT. RTE. 10	270	3100	2800	390	3350	2800
08	078	RIV	16.411	HOBSON WAY, OLD RTE 10	390	3350	2800			
11	079	SD	L .044	JCT. RTE. 8				780	5500	5200
11	079	SD	L 1.297	DESCANSO, RIVERSIDE DRIVE	780	5500	5200	330	3100	2900
11	079	SD	0	GUTAY AND PINE VALLEY HIGHWAY	330	3100	2900	640	2700	2550
11	079	SD	9.27	PASO PICACHO CAMP GROUND	270	2100	2000	230	1850	1750
11	079	SD	14.44	SUNRISE HIGHWAY	220	1800	1700	260	2000	1900
11	079	SD	20.23	JCT. RTE. 78	480	2800	2700	440	3250	2850
11	079	SD	27.37	JCT. RTE. 76, WEST	380	2600	2350	400	2850	2350
11	079	SD	31.7	SAN FELIPE ROAD	400	2850	2350	230	2050	1700
11	079	SD	35.07	WARNER SPRINGS, LOS TULES ROAD	230	2050	1700	220	1950	1600
11	079	SD	44.09	SUNSHINE SUMMIT	220	1950	1600	250	2000	1900
11	079	SD	49.298	OAK GROVE	250	2000	1900	260	2050	1900
11	079	SD	53.035	SAN DIEGO/RIVERSIDE COUNTY LINE	520	1950	1700			
08	079	RIV	0	SAN DIEGO/RIVERSIDE COUNTY LINE				250	1900	1720
08	079	RIV	2.27	JCT. RTE. 371 EAST	410	3100	2800	880	8500	7600
08	079	RIV	5.802	SAGE ROAD	910	8500	7600	980	9300	8000
08	079	RIV	R 4.777	MURRIETA HOT SPRINGS RD	2750	32500	30500	2300	27000	25600
08	079	RIV	M 7.63	BENTON RD	2300	27000	25600	1950	23900	22800
08	079	RIV	R 16.67	SIMPSON AVENUE	1150	12900	12500	770	8600	8300
08	079	RIV	R 19.16	JCT. RTE. 74	730	8100	7800	1650	17500	16500
08	079	RIV	26.4	MENLO AVENUE/ MAIN STREET	1450	15100	14300	1150	12500	11800
08	079	RIV	M 33.78	GILMAN SPRINGS ROAD, SANDRSON AVENUE	930	12900	12300	2150	29500	28300
08	079	RIV	39.19	CALIFORNIA AVENUE	2300	31500	30000	2050	28000	26500
08	079	RIV	40.449	BEAUMONT, JCT. RTE. 10	2200	29500	28000			
04	080	SF	3.951	SAN FRANCISCO, JCT. RTE. 101				11300	174000	169000
04	080	SF	4.4	SAN FRANCISCO, 7TH/8TH STREETS	11300	174000	169000	12000	184000	179000
04	080	SF	5.588	R FIRST/HARRISON STREETS, BAY BRIDGE, RIGHT ALIGN	5600	87000	84000	8500	131000	127000
04	080	SF	7.719	R TREASURE ISLAND; YERBA BUENA ISLAND, END ALIGN	8500	131000	127000	8700	134000	130000
04	080	SF	5.454	L SAN FRANCISCO, 4TH/5TH ST, BAY BRIDGE, LEFT ALIGN	7000	108000	105000	6000	92000	89000
04	080	SF	5.588	L FIRST/HARRISON STREETS, BAY BRIDGE	6000	92000	89000	8500	131000	127000
04	080	SF	7.719	L TREASURE ISLAND; YERBA BUENA ISLAND, END ALIGN	8500	131000	127000	8600	133000	129000
04	080	SF	R 8.866	SF-OAKLAND BAY BRIDGE, SF/ALAMEDA CO LINE	17400	268000	260000			
04	080	ALA	0	SF-OAKLAND BAY BRIDGE, SF/ALAMEDA CO LINE				17400	268000	260000
04	080	ALA	1.989	SAN FRANCISCO-OAKLAND BAY BRIDGE TOLL PLAZA	17400	268000	260000	17400	268000	260000
04	080	ALA	2.509	OAKLAND, JCT. RTE. 880; W GRAND; PORT OF OAKLAND	17400	268000	260000	9800	151000	147000
04	080	ALA	2.802	OAKLAND, JCT. RTE. 580 EAST	9800	151000	147000	9800	151000	147000

2015 Traffic Volumes on California State Highways

Dist	Route	County	Postmile	Description	Back Peak Hour	Back Peak Month	Back AADT	Ahead Peak Hour	Ahead Peak Month	Ahead AADT
04	080	ALA	3.786	EMERYVILLE, POWELL STREET	9800	151000	147000	17800	278000	270000
04	080	ALA	4.582	BERKELEY, JCT. RTE. 13 EAST	17800	278000	270000	17300	270000	262000
04	080	ALA	5.823	BERKELEY, UNIVERSITY AVENUE	17300	270000	262000	17200	268000	260000
04	080	ALA	6.62	BERKELEY, GILMAN STREET	17200	268000	260000	17600	275000	267000
04	080	ALA R	7.3	ALBANY, JCT. RTE. 580	17600	275000	267000	11600	181000	176000
04	080	ALA	8.036	ALAMEDA/CONTRA COSTA COUNTY LINE	11600	181000	176000			
04	080	CC	0	ALAMEDA/CONTRA COSTA COUNTY LINE				11600	181000	176000
04	080	CC	.216	RICHMOND, CENTRAL AVENUE	11600	181000	176000	11800	184000	179000
04	080	CC	1	RICHMOND, CARLSON BOULEVARD	11800	184000	179000	12300	193000	187000
04	080	CC	1.671	EL CERRITO, POTRERO AVENUE	12300	193000	187000	11400	178000	173000
04	080	CC	2.04	RICHMOND, JCT. RTE. 123 SOUTH	11400	178000	173000	13400	206000	200000
04	080	CC	2.619	RICHMOND, MAC DONALD AVENUE	13400	206000	200000	13200	203000	197000
04	080	CC	2.961	RICHMOND, SAN PABLO AVENUE	13200	203000	197000	13600	209000	203000
04	080	CC	3.411	RICHMOND, SOLANO AVENUE	13600	209000	203000	12900	199000	193000
04	080	CC	3.795	RICHMOND, MC BRYDE AVENUE	12900	199000	193000	13400	206000	200000
04	080	CC	4.341	SAN PABLO, SAN PABLO DAM ROAD	13400	206000	200000	12800	198000	191000
04	080	CC	5.246	EL PORTAL DRIVE	12800	198000	191000	12900	201000	193000
04	080	CC	5.983	RICHMOND, HILLTOP DRIVE	12900	201000	193000	12000	184000	177000
04	080	CC	6.6	RICHMOND PARKWAY	12000	184000	177000	12600	192000	185000
04	080	CC	7.597	PINOLE, APPIAN WAY	12600	192000	185000	12800	196000	188000
04	080	CC	8.508	PINOLE, PINOLE VALLEY ROAD	12800	196000	188000	11900	177000	170000
04	080	CC	10.059	HERCULES, JCT. RTE. 4 EAST	12200	177000	170000	9200	136000	128000
04	080	CC	10.685	HERCULES, WILLOW AVENUE	9200	136000	128000	8200	121000	114000
04	080	CC	12.753	CUMMINGS SKYWAY	8200	121000	114000	8500	125000	118000
04	080	CC	13.489	CROCKETT	8500	125000	118000	8400	123000	116000
04	080	CC	14.139	CARQUINEZ BRIDGE, CC/SOL COUNTY LINE	8400	123000	116000			
04	080	SOL	0	CARQUINEZ BRIDGE, CC/SOL COUNTY LINE				8400	123000	116000
04	080	SOL	1.144	VALLEJO, JCT. RTE. 29 NORTHWEST	8400	123000	116000	7800	117000	109000
04	080	SOL	1.776	VALLEJO, MAGAZINE STREET	7800	117000	109000	8600	127000	119000
04	080	SOL	2.22	VALLEJO, JCT. RTE. 780 SOUTHEAST	8600	127000	119000	10100	156000	144000
04	080	SOL	2.881	VALLEJO, GEORGIA STREET	10100	156000	144000	10400	161000	149000
04	080	SOL	3.233	VALLEJO, SPRINGS ROAD	10400	161000	149000	10400	161000	149000
04	080	SOL	3.494	VALLEJO, TENNESSEE STREET	10400	161000	149000	10600	164000	152000
04	080	SOL	4.432	VALLEJO, REDWOOD STREET	10600	164000	152000	9500	147000	136000
04	080	SOL	5.634	VALLEJO, JCT. RTE. 37 WEST	9500	147000	136000	9200	134000	123000
04	080	SOL	6.814	SOLANO/NAPA COUNTY LINE	9200	134000	123000			
04	080	NAP	6.814	SOLANO/NAPA COUNTY LINE				9200	134000	123000
04	080	NAP	8.004	NAPA/SOLANO COUNTY LINE	9200	134000	123000			
04	080	SOL	8.004	NAPA/SOLANO COUNTY LINE				9200	134000	123000

2015 Traffic Volumes on California State Highways

Dist	Route	County	Postmile	Description	Back Peak Hour	Back Peak Month	Back AADT	Ahead Peak Hour	Ahead Peak Month	Ahead AADT
04	080	SOL	8.103	AMERICAN CANYON ROAD	9200	134000	123000	9200	135000	123000
04	080	SOL R	11.394	RED TOP ROAD	9200	135000	123000	9200	135000	123000
04	080	SOL R	11.976	JCT. RTE. 12 WEST	9200	135000	123000	12000	176000	160000
04	080	SOL	12.839	JCT. RTE. 680 SOUTH	12000	176000	160000	15900	233000	212000
04	080	SOL	13.486	SUISUN VALLEY ROAD	15900	233000	212000	17000	249000	226000
04	080	SOL	15.815	FAIRFIELD, EAST JCT. RTE. 12	17000	249000	226000	15200	211000	190000
04	080	SOL	17.197	FAIRFIELD, WEST TEXAS STREET	15200	211000	190000	14200	198000	178000
04	080	SOL	17.917	TRAVIS BOULEVARD	14200	198000	178000	15400	214000	193000
04	080	SOL	19.176	AIRBASE PARKWAY	15400	214000	193000	14000	194000	175000
04	080	SOL	20.925	FAIRFIELD, NORTH TEXAS STREET	14000	194000	175000	14000	200000	180000
04	080	SOL	23.958	PLEASANT VALLEY	14000	200000	180000	14400	205000	185000
04	080	SOL R	25.306	ALAMO AVENUE	14400	205000	185000	13600	191000	174000
04	080	SOL R	26.01	DAVIS STREET	13600	191000	174000	13200	186000	169000
04	080	SOL R	27.238	VACAVILLE, MONTE VISTA AVENUE	13200	186000	169000	13200	184000	169000
04	080	SOL R	28.36	JCT. RTE. 505 NORTH	13200	184000	169000	10000	138000	128000
04	080	SOL	35.547	DIXON/GRANT ROAD	10000	138000	128000	10000	138000	128000
04	080	SOL	38.21	JCT. RTE. 113 SOUTH	9300	129000	119000	9400	131000	121000
04	080	SOL	42.67	JCT. RTE. 113 NORTH	10000	138000	128000	10300	143000	132000
04	080	SOL R	44.72	SOLANO/YOLO COUNTY LINE	10300	143000	132000			
03	080	YOL	0	SOLANO/YOLO COUNTY LINE				9800	138600	132200
03	080	YOL	.237	RICHARDS BOULEVARD	9800	139000	132200	11800	136000	128800
03	080	YOL	.84	DAVIS, OLIVE AVENUE	11800	136000	128800	12200	138000	131300
03	080	YOL	2.68	DAVIS, MACE BOULEVARD	12200	138000	131300	13000	150000	142200
03	080	YOL	5.781	WEBSTER (ROAD 32/CHILES ROAD)	13000	150000	142200	13800	155000	147400
03	080	YOL	9.179	YOLO CAUSEWAY, WEST CAPITOL AVENUE	13800	155000	147400	12000	163000	154800
03	080	YOL R	9.905	WEST SACRAMENTO, JCT. RTE. 50	12000	163000	154800	6500	88000	83100
03	080	YOL R	11.228	JCT. RTE. 84 EAST	6500	88000	83100	6800	92000	87300
03	080	YOL R	11.718	YOLO/SACRAMENTO COUNTY LINE	6800	92000	87300			
03	080	SAC M	0	YOLO/SACRAMENTO COUNTY LINE				6800	92100	87300
03	080	SAC M	1.355	WEST EL CAMINO AVENUE	6800	92000	87300	7000	90000	84800
03	080	SAC M	2.554	SACRAMENTO, JCT. RTE. 5	7000	90000	84800	11300	144000	137000
03	080	SAC M	3.643	TRUXEL ROAD	11300	144000	137000	11600	140000	134000
03	080	SAC M	4.983	NORTHGATE BOULEVARD	11600	140000	134000	14700	141000	136000
03	080	SAC M	6.116	SACRAMENTO, NORWOOD AVENUE	14700	141000	136000	10800	143000	134000
03	080	SAC M	7.634	SACRAMENTO, RALEY BOULEVARD	10800	143000	134000	11000	136000	128000
03	080	SAC M	8.669	SACRAMENTO, WINTERS STREET	11000	136000	128000	14600	136000	130000
03	080	SAC M	9.401	SACRAMENTO, LONGVIEW DRIVE	14600	136000	130000	10500	137000	129200
03	080	SAC M	10.361	WATT AVENUE	10500	137000	129200	13300	155000	140000
03	080	SAC R	10.989	JCT. RTE. 51	13300	157000	142000	20600	227000	210000

2015 Traffic Volumes on California State Highways

Dist	Route	County	Postmile	Description	Back Peak Hour	Back Peak Month	Back AADT	Ahead Peak Hour	Ahead Peak Month	Ahead AADT
03	080	SAC	12.476	MADISON AVENUE	20600	228000	214000	19700	223000	210000
03	080	SAC	14.454	GREENBACK LANE	19700	223000	210000	17600	198000	187500
03	080	SAC	16.685	ANTELOPE ROAD	17000	198000	187500	16000	184000	172000
03	080	SAC	18	SACRAMENTO/PLACER COUNTY LINE	16000	184000	172000			
03	080	PLA	0	SACRAMENTO/PLACER COUNTY LINE				16000	184000	172000
03	080	PLA	.268	ROSEVILLE, RIVERSIDE DRIVE	16000	184000	172000	14600	193000	183200
03	080	PLA	1.975	ROSEVILLE, DOUGLAS BOULEVARD	14700	193000	183200	14500	184000	175500
03	080	PLA	3.07	ROSEVILLE, ATLANTIC STREET	14500	184000	175500	14300	188000	180700
03	080	PLA	3.661	ROSEVILLE, TAYLOR ROAD	14300	188000	180700	14000	181000	173900
03	080	PLA	4.16	JCT. RTE. 65	14000	181000	173900	10500	135000	129300
03	080	PLA	6.055	ROCKLIN, ROCKLIN ROAD	10500	135000	129300	8500	103000	98600
03	080	PLA	7.421	ROCKLIN, SIERRA COLLEGE BOULEVARD	8500	103000	98600	8400	103000	96600
03	080	PLA	8.724	NIXON LOOMIS ROAD	8400	103000	96600	7200	96000	89300
03	080	PLA	10.35	PENRYN ROAD	7200	96000	89300	7700	92000	84700
03	080	PLA	13.808	NEWCASTLE ROAD	7700	92000	84700	7900	92000	82400
03	080	PLA	14.301	JCT. RTE. 193 WEST	7900	92000	82400	7900	93000	85100
03	080	PLA	16.846	AUBURN, AUBURN RAVINE/ OPHIR ROADS	7900	93000	85100	8100	96000	88300
03	080	PLA	17.289	AUBURN, NEVADA STREET	8100	96000	88300	7800	90000	82500
03	080	PLA	17.541	AUBURN, JCT. RTE. 49	7800	90000	82500	6400	72000	65000
03	080	PLA	17.83	AUBURN, ELM AVENUE	6500	72000	65000	6500	70000	63500
03	080	PLA R	18.906	LINCOLN WAY	6500	70000	63500	6300	68000	60300
03	080	PLA R	19.465	AUBURN RAVINE ROAD	6300	68000	60300	5700	62000	56000
03	080	PLA R	20.127	BOWMAN	5700	62000	56000	5900	64000	58200
03	080	PLA R	21.128	HAINES ROAD	5900	64000	58200	5600	57000	49300
03	080	PLA R	22.212	DRY CREEK ROAD	5600	57000	49300	5300	55000	47500
03	080	PLA R	23.429	CLIPPER GAP	5300	55000	47500	4900	46500	39500
03	080	PLA R	26.209	APPLEGATE ROAD	490	46500	39500	5000	48000	40100
03	080	PLA	27.392	HEATHER GLEN	5000	48000	40100	4900	47500	39900
03	080	PLA	28.587	WEIMAR	4900	47500	39900	4900	47500	39800
03	080	PLA	29.323	WEIMAR CROSSROAD	4900	47500	39800	4600	43000	35500
03	080	PLA	31.794	ILLINOIS TOWN	4600	43000	35500	4550	40500	32900
03	080	PLA	33.131	COLFAX, JCT. RTE. 174 NORTH	4550	40500	32900	4250	35000	27600
03	080	PLA	37.782	MAGRA ROAD	4250	35000	27600	4250	35000	27600
03	080	PLA	38.347	ALPINE	4250	35000	27600	4250	35000	27900
03	080	PLA	41.372	GOLD RUN	4250	35000	27900	4250	34000	26700
03	080	PLA	42.191	SAWMILL	4250	34000	26700	4250	34000	26900
03	080	PLA	43.167	MONTE VISTA	4250	34000	26900	4300	35500	27700
03	080	PLA	44.752	ALTA ROAD	4300	35500	27700	4250	35500	26500
03	080	PLA	46.31	CRYSTAL SPRINGS ROAD	4250	35500	26500	4250	35500	26200

2015 Traffic Volumes on California State Highways

Dist	Route	County	Postmile	Description	Back Peak Hour	Back Peak Month	Back AADT	Ahead Peak Hour	Ahead Peak Month	Ahead AADT
03	080	PLA	46.935	BAXTER	4250	35500	26200	4250	35500	26300
03	080	PLA	49	DRUM FOREBAY ROAD	4250	35500	26300	4250	35500	26200
03	080	PLA	53.356	BLUE CANYON ROAD	4200	35000	26200	4200	35000	26200
03	080	PLA	54.812	PUTTS LAKE	4200	35000	26200	4200	35000	26200
03	080	PLA	R 56.057	CARPENTER FLAT	4200	35000	26200	4200	35000	26200
03	080	PLA	R 58.644	PLACER/NEVADA COUNTY LINE	4200	35000	26200			
03	080	PLA	R 58.644	PLACER/NEVADA COUNTY LINE				4200	35000	26200
03	080	NEV	R 58.835	YUBA GAP OC	4200	35000	26200	4200	35000	26200
03	080	NEV	R 59.54	JCT. RTE. 20 WEST	4200	35000	26200	4200	36000	28600
03	080	NEV	R 62.027	R CARYLE ROAD, INDIAN SPRINGS	2100	18500	14300	2100	18500	14300
03	080	NEV	R 62.027	L CARYLE ROAD, INDIAN SPRINGS	2100	18500	14300	2100	18500	14300
03	080	NEV	R 62.747	NEVADA/PLACER COUNTY LINE	4200	37000	28600			
03	080	NEV	R 62.747	NEVADA/PLACER COUNTY LINE				4200	37000	28600
03	080	PLA	R 63.517	CISCO GROVE	4200	37000	28600	4200	37000	28600
03	080	PLA	R 66.201	HAMPSHIRE ROCKS	4200	36500	28600	4200	36500	28700
03	080	PLA	69.229	KINGVALE	4200	36500	28700	4200	36500	28500
03	080	PLA	69.769	PLACER/NEVADA COUNTY LINE	4200	36500	28500			
03	080	NEV	0	PLACER/NEVADA COUNTY LINE				4200	36500	28500
03	080	NEV	R 2.476	R SODA SPRINGS, BEGIN RIGHT ALIGN	2200	18400	13800	2300	18400	14000
03	080	NEV	R 5.066	R CASTLE PEAK UC	2300	18900	14000	2300	18900	14600
03	080	NEV	R 9.007	R DONNER LAKE, END RIGHT ALIGN	2300	18900	14600			
03	080	NEV	R 2.545	L SODA SPRING OC, BEGIN LEFT ALIGN	2500	18500	13800	2300	19700	14800
03	080	NEV	R 5.166	L CASTLE PEAK UC	2300	19300	14800	2300	19400	15000
03	080	NEV	R 9.071	L DONNOR LAKE, END LEFT ALIGN	2300	19400	15000			
03	080	NEV	13.21	TRUCKEE, DONNER PARK	4500	38000	28900	4800	42000	32000
03	080	NEV	14.164	TRUCKEE, JCT. RTE. 89 SOUTH	4800	42000	32000	4800	42500	33000
03	080	NEV	14.97	WEST TRUCKEE	4800	42500	33000	4800	42500	33000
03	080	NEV	16.285	JCT. RTE. 89 NORTH, JCT. RTE. 267 SOUTH	4800	42500	33000	3100	36000	30500
03	080	NEV	18.276	POLARIS ROAD	3100	36000	30500	3100	35500	30000
03	080	NEV	22.412	HIRSCHDALE ROAD OVERHEAD	3100	35500	30000	3000	34000	29100
03	080	NEV	27.292	TRUCKEE RIVER	3000	34000	29100	3000	34000	29100
03	080	NEV	29.489	FARAD	3000	34000	29100	3000	34000	29000
03	080	NEV	31.783	NEVADA/SIERRA COUNTY LINE	3000	34000	29000			
03	080	SIE	0	NEVADA/SIERRA COUNTY LINE				3000	34000	29000
03	080	SIE	1.593	NEVADA STATE LINE	3000	34000	29000			
04	082	SCL	9.904	SAN JOSE, JCT. RTE. 880				2950	28500	28000
04	082	SCL	10.343	SAN JOSE/SANTA CLARA CITY LIMITS	2700	24900	24400	2700	24900	24400
04	082	SCL	R 11.141	SANTA CLARA, BENTON ROAD	2150	19200	18800	2150	19200	18800
04	082	SCL	11.54	SANTA CLARA, SANTA CLARA/ ALVISO RDS	2250	25500	25000	2250	25500	25000

2015 Traffic Volumes on California State Highways

Dist	Route	County	Postmile	Description	Back Peak Hour	Back Peak Month	Back AADT	Ahead Peak Hour	Ahead Peak Month	Ahead AADT
04	082	SCL	12.31	SANTA CLARA, SCOTT LANE	2600	29500	29000	2700	30500	30000
04	082	SCL	14.3	SANTA CLARA, LAWRENCE EXPRESSWAY	3500	40000	39000	3900	44500	43500
04	082	SCL	15.32	SUNNYVALE, WOLFE ROAD	4050	46000	45000	3850	44000	43000
04	082	SCL	16.762	SUNNYVALE, SARATOGA/SUNNYVALE ROADS	3700	42000	41000	3150	35500	35000
04	082	SCL	17.035	MATHILDA AVENUE	3150	35500	35000	3500	40000	39000
04	082	SCL	18.841	MOUNTAIN VIEW, JCT. RTE. 85	5200	59000	58000	4500	51000	50000
04	082	SCL	19.134	MOUNTAIN VIEW, JCT. RTE. 237 EAST	4500	51000	50000	4150	47000	46000
04	082	SCL	19.87	MOUNTAIN VIEW, CASTRO STREET	3750	42500	41500	3550	40500	39500
04	082	SCL	20.67	MOUNTAIN VIEW, EL MONTE AVENUE	3850	44000	43000	3850	44000	43000
04	082	SCL	21.84	LOS ALTOS, SAN ANTONIO AVENUE	3750	42500	41500	3850	44000	43000
04	082	SCL	22.67	PALO ALTO, CHARLESTON ROAD	3850	43500	42500	3700	42000	41000
04	082	SCL	24.04	PALO ALTO, PAGE MILL ROAD	3700	42000	41000	3250	36500	36000
04	082	SCL	25.45	PALO ALTO, EMBARCADERO ROAD	3250	36500	36000	3150	35500	35000
04	082	SCL	25.877	PALO ALTO, UNIVERSITY AVENUE	3150	35500	35000	3200	36000	35500
04	082	SCL	26.37	SANTA CLARA/SAN MATEO COUNTY LINE	2800	31500	31000			
04	082	SM	0	SANTA CLARA/SAN MATEO COUNTY LINE				2800	31500	31000
04	082	SM	.771	MENLO PARK, SANTA CRUZ AVENUE	2800	31500	31000	2650	30000	29500
04	082	SM	1.89	ATHERTON, ATHERTON AVENUE	2850	32000	31500	2850	32000	31500
04	082	SM	3.435	JCT. RTE. 84	4400	50000	49000	3400	38500	37500
04	082	SM	4.43	REDWOOD CITY, BROADWAY	3000	34000	33500	2650	28500	28000
04	082	SM	5.15	REDWOOD CITY/SAN CARLOS CITY LIMITS	2500	25500	25000	2500	25500	25000
04	082	SM	6.44	SAN CARLOS, SAN CARLOS AVENUE	2400	23500	23000	3100	30500	30000
04	082	SM	6.57	SAN CARLOS, HOLLY STREET	3000	30500	30000	2700	26500	26000
04	082	SM	7.69	BELMONT, RALSTON AVENUE	2850	28000	27500	2550	25500	25000
04	082	SM	9.33	SAN MATEO, HILLSDALE BOULEVARD	3750	37500	37000	3550	36000	35500
04	082	SM	10.554	SAN MATEO, JCT. RTE. 92	4100	42000	41000	4500	46000	45000
04	082	SM	11.715	SAN MATEO, THIRD AVENUE	2800	28500	28000	2800	28500	28000
04	082	SM	11.84	SAN MATEO, CRYSTAL SPRINGS ROAD	2500	25500	25000	2500	25500	25000
04	082	SM	12.963	BURLINGAME, PENINSULA AVENUE	2500	25500	25000	2250	23000	22500
04	082	SM	14.42	BURLINGAME, BROADWAY	2150	21700	21300	2100	21400	21000
04	082	SM	15.946	MILLBRAE, MILLBRAE AVENUE	2250	22800	22400	2150	21700	21300
04	082	SM	16.844	MILLBRAE, CENTER STREET	2250	22800	22400	2200	22400	22000
04	082	SM	17.99	SAN BRUNO, TAYLOR/SAN MATEO AVENUE	3000	30500	30000	3000	30500	30000
04	082	SM	18.6	SAN BRUNO, SAN BRUNO AVENUE	4200	43000	42000	4300	44000	43000
04	082	SM	18.963	SAN BRUNO, JCT. RTE. 380	4300	44000	43000	4050	41500	40500
04	082	SM	20.662	SOUTH SAN FRANCISCO, CHESTNUT/WESTBOROUGH	4100	42000	41000	3350	32500	32000
04	082	SM	21.91	SOUTH SAN FRANCISCO, HICKEY BOULEVARD	2700	25000	24500	1800	16100	15800
04	082	SM	22.434	COLMA, MISSION ROAD	1800	16100	15800	3100	30000	29500
04	082	SM	23.78	DALY CITY, SAN PEDRO AVENUE	2700	26000	25500	2850	27500	27000

2015 Traffic Volumes on California State Highways

Dist	Route	County	Postmile	Description	Back Peak Hour	Back Peak Month	Back AADT	Ahead Peak Hour	Ahead Peak Month	Ahead AADT
04	082	SM	24.846	DALY CITY, HILLSIDE BOULEVARD	2750	26500	26000	2750	26500	26000
04	082	SM	24.929	DALY CITY, MISSION STREET	2750	26500	26000	1500	14800	14500
04	082	SM	25.15	SAN MATEO/SAN FRANCISCO COUNTY LINE	1500	14800	14500			
04	082	SF	0	SAN MATEO/SAN FRANCISCO COUNTY LINE				2350	22600	22200
04	082	SF	R .208	SAN FRANCISCO, JCT. RTE. 280	2350	22600	22200			
08	083	SBD	R 0	JCT. RTE. 71				2700	34500	32500
08	083	SBD	1.888	PINE AVENUE	2700	34500	32500	2100	26500	25000
08	083	SBD	3.92	MERRILL AVENUE	2000	25500	24000	2200	26000	25000
08	083	SBD	6.413	RIVERSIDE DRIVE	2250	27000	26000	2800	33000	32000
08	083	SBD	7.179	ONTARIO, JCT. RTE. 60	3750	44500	43000	2850	34000	33000
08	083	SBD	7.413	ONTARIO, PHILADELPHIA AVENUE	2700	32000	31000	2700	32000	31000
08	083	SBD	8.879	ONTARIO, MISSION BOULEVARD	2350	28000	27000	2450	28000	27000
08	083	SBD	9.458	ONTARIO, HOLT BOULEVARD	2550	29000	28000	2600	30000	29000
08	083	SBD	9.96	ONTARIO, G STREET	2700	31000	30000	2900	33000	32000
08	083	SBD	10.47	ONTARIO, 4TH STREET	2900	33000	32000	2900	33000	32000
08	083	SBD	11.113	UPLAND, JCT. RTE. 10	3200	37000	36000			
04	084	SM	0	SAN GREGORIO, JCT. RTE. 1				480	1900	1600
04	084	SM	.788	SAN GREGORIO HIGHWAY	480	1900	1600	480	1900	1600
04	084	SM	8.328	PESCADERO ROAD	510	2450	2050	510	2450	2050
04	084	SM	8.849	LA HONDA	530	2500	2100	530	2500	2100
04	084	SM	14.95	WOODSIDE, JCT. RTE. 35	660	3950	3300	740	5400	4900
04	084	SM	18.34	WOODSIDE, PORTOLA ROAD	770	5600	5100	750	5500	5000
04	084	SM	20	WOODSIDE, KINGS MOUNTAIN ROAD	680	4850	4500	870	6600	6200
04	084	SM	20.66	WOODSIDE, CANADA ROAD	940	8300	7800	1750	15100	14400
04	084	SM	20.92	WOODSIDE, WHISKEY HILL ROAD	1650	14500	13900	1950	16700	16200
04	084	SM	21.537	WOODSIDE, JCT. RTE. 280	1950	16700	16200	3750	34500	34000
04	084	SM	22.682	REDWOOD CITY, ALAMEDA DE LAS PULGAS	3600	33000	32500	3400	31500	31000
04	084	SM	23.497	REDWOOD CITY, VALOTA ROAD	4500	42000	41000	4400	41000	40000
04	084	SM	24.704	REDWOOD CITY, JCT. RTE. 82	4600	43000	42000	5300	49000	48000
04	084	SM	25.058	REDWOOD CITY, MIDDLEFIELD ROAD	5300	49000	48000	4950	46000	45000
04	084	SM	R 25.81	MENLO PARK, JCT. RTE. 101	6700	62000	61000	4350	44500	43500
04	084	SM	R 27.659	JCT. RTE. 114	4350	44500	43500	6800	69000	68000
04	084	SM	R 28.194	JCT. RTE. 109	6800	69000	68000	7000	71000	70000
04	084	ALA	R 3.18	DUMBARTON BRIDGE TOLL PLAZA	7000	71000	70000	7000	71000	70000
04	084	ALA	R 3.747	THORNTON AVENUE/ PASEO PADRE PARKWAY	7000	71000	70000	6000	68000	67000
04	084	ALA	R 4.884	NEWARK BOULEVARD	6000	68000	67000	6000	77000	75000
04	084	ALA	R 6.01	SOUTH JCT. RTE. 880	6000	77000	75000	6000	77000	75000
04	084	ALA	6.923	NORTH JCT. RTE. 880	6000	77000	75000	3300	30500	30000
04	084	ALA	8.024	FREMONT, FREMONT BLVD/THORNTON AVE	2800	26000	25300	2800	26000	25300

2015 Traffic Volumes on California State Highways

Dist	Route	County	Postmile	Description	Back Peak Hour	Back Peak Month	Back AADT	Ahead Peak Hour	Ahead Peak Month	Ahead AADT
04	084	ALA	8.333	FREMONT, FREMONT/ PERALTA BOULEVARDS	2800	26000	25300	1100	9700	9500
04	084	ALA	9.92	FREMONT, MOWRY AVENUE	1650	15300	15000	2500	23000	22500
04	084	ALA	10.82	FREMONT, JCT. RTE. 238	2450	22800	22400	1700	15700	15400
04	084	ALA	13	PALOMARES ROAD	1550	14800	14200	1500	14200	13700
04	084	ALA	17.287	SUNOL, PLEASANTON/ SUNOL ROADS	1500	14200	13700	870	7800	7500
04	084	ALA R	17.987	JCT. RTE. 680	870	7800	7500	3950	38000	36000
04	084	ALA	23.559	OLD RTE 84 AT ISABEL AVE	3300	31500	30000	2400	22800	21700
04	084	ALA R	24.706	VINEYARD AVENUE	2400	22800	21700	3300	31500	30000
04	084	ALA R	24.972	ALDEN LANE	3300	31500	30000	3300	31500	30000
04	084	ALA R	25.314	CONCANNON BLVD	3300	31500	30000	3200	30500	29000
04	084	ALA R	26.215	STANLEY BLVD	3200	30500	29000	4400	42000	40000
04	084	ALA R	27.254	JACK LONDON BLVD	4400	42000	40000	4500	43000	41000
04	084	ALA M	27.747	AIRWAY BLVD, ALAMEDA/SOLANO COUNTY LINE	4500	43000	41000			
04	084	SOL	.134	WEST JCT. RTE. 12, ALAMEDA/SOLANO COUNTY LINE				300	2800	2650
04	084	SOL	.91	AIRPORT ROAD	350	3250	3050	120	1100	1050
04	084	SOL	2.485	CACHE SLOUGH FERRY	60	600	560	20	160	150
04	084	SOL	7.246	JCT. RTE. 220 EAST	20	180	140	20	260	210
04	084	SOL	12.08	MINER SLOUGH BRIDGE/ RYER ROAD	20	290	230	20	230	180
04	084	SOL	13.672	SOLANO/YOLO COUNTY LINE	30	370	280			
03	084	YOL	0	SOLANO/YOLO COUNTY LINE				90	480	330
03	084	YOL	4.57	COURTLAND ROAD	60	590	430	140	1350	1100
03	084	YOL	9.53	CLARKSBURG ROAD	150	1400	1350	180	1400	1250
03	084	YOL	11.77	BABEL SLOUGH ROAD	170	1300	1150	140	1450	1300
03	084	YOL	15.687	END OF ROUTE	140	1450	1300			
04	085	SCL	0	SAN JOSE, JCT. RTE. 101				4600	51000	50000
04	085	SCL	.181	SAN JOSE, BERNAL ROAD	4600	51000	50000	6400	71000	69000
04	085	SCL	.79	SAN JOSE, GREAT OAKS BOULEVARD	6400	71000	69000	7900	87000	85000
04	085	SCL	1.973	SAN JOSE, COTTLE ROAD	7900	87000	85000	9900	110000	107000
04	085	SCL	3.93	SAN JOSE, BLOSSOM HILL ROAD	9900	110000	107000	13000	145000	141000
04	085	SCL	5.22	JCT. RTE. 87	13000	145000	141000	11400	127000	123000
04	085	SCL	6.136	ALMADEN EXPRESSWAY	11400	127000	123000	10400	115000	112000
04	085	SCL	8.109	SAN JOSE, CAMDEN AVENUE	10400	115000	112000	11500	128000	124000
04	085	SCL	9.277	SAN JOSE, UNION AVENUE	11500	128000	124000	11700	130000	126000
04	085	SCL R	10.231	SAN JOSE, BASCOM AVENUE	11700	130000	126000	6000	67000	65000
04	085	SCL R	10.498	JCT. RTE. 17	6000	67000	65000	10000	110000	106000
04	085	SCL R	10.997	LOS GATOS, WINCHESTER BLVD.	10000	111000	106000	10300	126000	122000
04	085	SCL R	13.684	SARATOGA, SARATOGA AVENUE	10300	126000	122000	9000	112000	108000
04	085	SCL R	15.867	CUPERTINO, SARATOGA-SUNNYVALE ROAD	9000	112000	108000	9300	118000	113000
04	085	SCL R	17.699	CUPERTINO, STEVENS CREEK BOULEVARD	9300	118000	113000	11000	139000	133000

2015 Traffic Volumes on California State Highways

Dist	Route	County	Postmile	Description	Back Peak Hour	Back Peak Month	Back AADT	Ahead Peak Hour	Ahead Peak Month	Ahead AADT
04	085	SCL	R 18.448	SUNNYVALE, JCT. RTE. 280	11000	139000	133000	10000	127000	122000
04	085	SCL	R 18.861	CUPERTINO, HOMESTEAD ROAD	10000	127000	122000	10600	135000	129000
04	085	SCL	R 19.856	SUNNYVALE, FREMONT AVENUE	10600	135000	129000	10300	130000	125000
04	085	SCL	R 21.749	MOUNTAIN VIEW, JCT. RTE. 82	10300	130000	125000	9300	117000	112000
04	085	SCL	R 22.163	JCT. RTE. 237	9300	117000	112000	7600	96000	91000
04	085	SCL	R 22.629	MOUNTAIN VIEW, EVELYN AVENUE	7600	96000	91000	7300	92000	88000
04	085	SCL	R 23.435	MOUNTAIN VIEW, MOFFETT BOULEVARD	7300	92000	88000	6200	79000	75000
04	085	SCL	R 23.867	MOUNTAIN VIEW, JCT. RTE. 101	6200	79000	75000	6200	79000	75000
04	085	SCL	R 24.059	END OF ROUTE	6200	79000	75000			
11	086	IMP	R 0	JCT. RTE. 111				520	5900	5500
11	086	IMP	2.077	DOGWOOD ROAD	620	6400	5900	530	5200	4850
11	086	IMP	3.05	WEST HEBER TURN	530	5200	4850	400	4050	3800
11	086	IMP	4.53	MC CABE ROAD	400	4050	3800	590	7800	7700
11	086	IMP	6.006	JCT. RTE. 8	2250	24300	22700	2800	31500	30000
11	086	IMP	L 6.534	EL CENTRO, ROSS AVENUE	2800	31500	30000	2700	29000	28000
11	086	IMP	7.24	EL CENTRO, STATE STREET	2700	29000	28000	2450	28000	27000
11	086	IMP	L 7.308	MAIN STREET	2450	28000	27000	1700	20400	18800
11	086	IMP	L 8.028	EL CENTRO, EIGHTH STREET	1700	20400	18800	1550	18100	17000
11	086	IMP	L 8.525	ADAMS/IMPERIAL AVENUES	1550	18100	17000	2600	31500	28500
11	086	IMP	7.43	EL CENTRO, EUCLID/HOGAR AVENUES	2600	31500	28500	2400	28000	26000
11	086	IMP	7.49	EL CENTRO, WOODWARD AVENUE	2400	28000	26000	2450	29000	26500
11	086	IMP	7.643	SCOTT AVENUE	2450	29000	26500	2450	30500	27500
11	086	IMP	7.93	PICO AVENUE	2450	30500	27500	2450	29000	26500
11	086	IMP	8.18	EL DORADO AVENUE	2450	29000	26500	2000	23600	21900
11	086	IMP	9.06	WALL ROAD	2000	23600	21900	1850	22600	21200
11	086	IMP	10.19	IMPERIAL, IMPERIAL AVENUE	1850	22600	21200	1800	22300	20700
11	086	IMP	10.39	IMPERIAL, SECOND STREET	1800	22300	20700	1900	22100	20900
11	086	IMP	10.54	IMPERIAL, FOURTH STREET	1900	22100	20900	1650	20600	19100
11	086	IMP	10.82	IMPERIAL/ BARIONI BLVD	1650	20600	19100	1500	17900	16400
11	086	IMP	11.11	IMPERIAL, TWELFTH STREET	1500	17900	16400	1450	16900	15600
11	086	IMP	11.25	IMPERIAL, FOURTEENTH STREET	1450	16900	15600	1300	15600	14400
11	086	IMP	11.318	IMPERIAL, 15TH STREET	1300	15600	14400	1300	14900	14300
11	086	IMP	11.62	IMPERIAL AVENUE	1300	14900	14300	1300	14100	13300
11	086	IMP	15.32	KEYSTONE ROAD	1300	14100	13300	1350	15600	13800
11	086	IMP	19.19	LEGION ROAD	1400	15900	14100	1850	20700	18600
11	086	IMP	20.08	BRAWLEY, WESTERN AVENUE	1850	20700	18600	1600	18100	16100
11	086	IMP	20.25	BRAWLEY, K STREET	1600	18100	16100	1050	12600	11900
11	086	IMP	20.627	SOUTH JCT. RTE. 78	1050	12600	11900	1450	17100	16400
11	086	IMP	20.99	BRAWLEY, RIO VISTA AVENUE	1450	17100	16400	1700	19900	19000

2015 Traffic Volumes on California State Highways

Dist	Route	County	Postmile	Description	Back Peak Hour	Back Peak Month	Back AADT	Ahead Peak Hour	Ahead Peak Month	Ahead AADT
11	086	IMP	21.25	LAS FLORES DRIVE	1700	19900	19000	960	11900	11300
11	086	IMP R	22.882	KALIN ROAD	960	11900	11300	480	6000	5300
11	086	IMP R	24.057	JCT. RTE. 78	480	6000	5300	810	9900	9300
11	086	IMP R	27.211	WESTMORLAND, B STREET	810	9900	9300	810	9300	8700
11	086	IMP	27.51	WESTMORLAND, CENTER STREET	810	9300	8700	1150	14100	13300
11	086	IMP	27.76	WESTMORLAND, WEST CITY LIMITS/ H STREET	1150	14100	13300	900	10700	10100
11	086	IMP	28.006	MARTIN ROAD	900	10700	10100	990	11300	10500
11	086	IMP R	29.005	LACK ROAD	990	11300	10500	1050	15700	14300
11	086	IMP R	33.757	BANNISTER ROAD	1050	15700	14300	970	12300	10900
11	086	IMP	43.559	NORTH JCT. RTE. 78	970	12300	10900	1000	11600	10200
11	086	IMP	53.9	AIR PARK DRIVE	920	11400	10200	1850	16700	15300
11	086	IMP	56.12	SALTON CITY, SOUTH MARINA DRIVE	1850	16700	15300	1750	16200	14800
11	086	IMP	63.63	SALTON SEA BEACH ROAD	1750	16200	14800	1300	15900	13300
11	086	IMP	66.143	DESERT SHORES DRIVE	1300	15900	13300	1200	15900	13600
11	086	IMP	67.824	IMPERIAL/RIVERSIDE COUNTY LINE	1200	15900	13600			
08	086	RIV	0	IMPERIAL/RIVERSIDE COUNTY LINE				1250	15000	13000
08	086	RIV R	3.484	81ST AVE	1250	15000	13000	1250	15000	13000
08	086	RIV R	11.031	JCT. RTE. 195	1250	15000	13000	1250	15000	13000
08	086	RIV R	12.477	JCT. RTE. 111	1250	15000	13000	1550	18500	16000
08	086	RIV R	16.744	AIRPORT BLVD	1700	20500	17000	2450	30000	27000
08	086	RIV R	22.157	DILLON ROAD	2450	30000	27000	2550	31000	28000
08	086	RIV R	23	JCT. RTE. 10	2550	31000	28000			
04	087	SCL	0	SAN JOSE, JCT. RTE. 85				9600	126000	123000
04	087	SCL	1.34	CAPITOL EXPRESSWAY	9600	126000	123000	11000	147000	143000
04	087	SCL	2.826	CURTNER AVENUE	11000	147000	143000	10800	144000	140000
04	087	SCL	3.563	ALMADEN EXPRESSWAY	10800	144000	140000	12300	171000	164000
04	087	SCL	4.35	SAN JOSE, LELONG STREET	12300	171000	164000	14000	195000	187000
04	087	SCL	5.156	SAN JOSE, JCT. RTE. 280	14000	195000	187000	8300	116000	111000
04	087	SCL	6.1	SAN JOSE, JULIAN STREET	8300	116000	111000	9500	131000	126000
04	087	SCL	6.69	W. TAYLOR	9500	131000	126000	7100	98000	94000
04	087	SCL T	8.755	AIRPORT PARKWAY	7100	98000	94000	6800	94000	90000
04	087	SCL	9.22	JCT. RTE. 101	6800	94000	90000			
10	088	SJ	0	JCT. RTE. 99; STOCKTON WEST				2800	26500	24100
10	088	SJ	.4	WILCOX ROAD	1400	19300	17000	1400	20100	16200
10	088	SJ	1.77	WHITE LANE	1500	14800	13100	1350	13000	12400
10	088	SJ	2.22	FAIRCHILD LANE	1350	12800	12400	1100	11700	10700
10	088	SJ	4.94	WATERLOO, FERGUSON/ COMSTOCK ROADS	870	8600	8400	700	7200	6500
10	088	SJ	6.518	EIGHT MILE ROAD	780	7500	6600	950	9600	8600
10	088	SJ	9.61	HARNEY LANE	820	9200	8100	970	11100	9800

2015 Traffic Volumes on California State Highways

Dist	Route	County	Postmile	Description	Back Peak Hour	Back Peak Month	Back AADT	Ahead Peak Hour	Ahead Peak Month	Ahead AADT
10	088	SJ	L 12.24	LOCKEFORD, JCT. RTE. 12 WEST	980	11800	10700	1600	15500	15300
10	088	SJ	13.6	JACKTONE ROAD	1500	18000	14600	1850	20400	15600
10	088	SJ	14.08	ELLIOTT/TULLY ROADS	1850	20100	15600	1700	17400	13500
10	088	SJ	16.27	DISCH ROAD	1550	15600	12100	1050	13600	10900
10	088	SJ	18.08	MACKVILLE ROAD	1100	15100	12600	1050	16000	11700
10	088	SJ	19.174	CLEMENTS, JCT. RTE. 12 EAST	1250	13400	12400	1300	13800	12800
10	088	SJ	22.093	LIBERTY ROAD	1350	9900	9200	1000	9400	8700
10	088	SJ	25.365	SAN JOAQUIN/AMADOR COUNTY	1000	8700	8100			
10	088	AMA	0	SAN JOAQUIN/AMADOR COUNTY				950	8700	8100
10	088	AMA	5.527	JCT. RTE. 124 NORTH	940	11400	9100	730	7300	6500
10	088	AMA	7.389	WEST JCT. RTE. 104	990	7800	6900	1150	11300	10400
10	088	AMA	12.68	EAST JCT. RTE. 104	1300	9000	8600	1150	9000	8300
10	088	AMA	14.292	JCT. RTE. 49	1200	9300	8800	920	8900	8400
10	088	AMA	14.9	JACKSON, COURT STREET	920	8900	8400	950	10000	8900
10	088	AMA	22.69	PINE GROVE, RIDGE ROAD	1450	14300	12000	1900	21700	12000
10	088	AMA	23.36	VOLCANO ROAD	1900	21700	12000	1400	14500	12000
10	088	AMA	R 26.791	JCT. RTE. 26, RED CORRAL RD	1150	9900	9300	970	7800	7200
10	088	AMA	R 32.053	TIGER CREEK ROAD	940	7500	6300	700	6700	5500
10	088	AMA	32.98	MEADOW DR	750	6900	4800	690	5800	4350
10	088	AMA	34.54	INSPIRATION DR	470	4350	2100	440	4650	3500
10	088	AMA	R 38.305	DEW DROP ROAD	340	3000	2500	340	2550	2100
10	088	AMA	R 58.67	MORMAN EMIGRANT TRAIL	340	2550	1850	370	3000	1700
10	088	AMA	71.36	KIRKWOOD MEADOWS DRIVE	360	3250	1550	370	3600	1450
10	088	AMA	71.649	AMADOR/ALPINE COUNTY LINE	370	3600	2500			
10	088	ALP	0	AMADOR/ALPINE COUNTY LINE				370	3600	2500
10	088	ALP	1.25	CAPLES LAKE	390	3750	1950	380	3700	2450
10	088	ALP	R 5.23	CARSON PASS SUMMIT (ELEV. 8573 FEET)	390	3750	2500	380	3700	2450
10	088	ALP	13.4	PICKETTS, WEST JCT. RTE. 89	340	3000	2200	390	3800	2950
10	088	ALP	19.223	WOODFORDS, EAST JCT. RTE. 89	450	3800	3450	430	4000	3550
10	088	ALP	25.283	NEVADA STATE LINE	540	4450	3700			
09	089	MNO	0	SLINKARD JUNCTION, JCT. RTE. 395				100	600	300
09	089	MNO	7.596	MONO/ALPINE COUNTY LINE	100	620	390			
10	089	ALP	0	MONO/ALPINE COUNTY LINE				100	620	430
10	089	ALP	9.957	BULLION, JCT. RTE. 4 WEST	150	820	590	120	1000	890
10	089	ALP	14.67	LARAMIE STREET	110	1000	950	150	1450	910
10	089	ALP	14.9	MARKLEEVILLE, WEBSTER STREET	160	1300	720	320	2700	1700
10	089	ALP	21.376	PICKETTS, JCT. RTE. 88	380	3200	3050	390	3600	3200
10	089	ALP	23.972	ALPINE/EL DORADO COUNTY LINE; LUTHER PASS	1000	4750	3200			
03	089	ED	0	ALPINE/EL DORADO COUNTY LINE; LUTHER PASS				1000	4750	3200

2015 Traffic Volumes on California State Highways

Dist	Route	County	Postmile	Description	Back Peak Hour	Back Peak Month	Back AADT	Ahead Peak Hour	Ahead Peak Month	Ahead AADT
03	089	ED	4.58	BRIDGE ROAD	1000	4750	3200	1000	4750	3200
03	089	ED	8.56	JCT. RTE. 50	610	6400	4700	2650	26000	16900
03	089	ED	9.1	SOUTH LAKE TAHOE, 10TH STREET	2600	26000	16500	2000	20600	12500
03	089	ED	9.71	SOUTH LAKE TAHOE, WEST WAY	1150	13500	7000	920	11000	5400
03	089	ED	11.686	FALLEN LEAF LAKE ROAD	830	9500	4700	800	9400	4600
03	089	ED	13.24	SPRING TRACT ROAD	800	9400	4600	800	9400	4600
03	089	ED	19.54	BLISS MEMORIAL STATE PARK ROAD	550	5800	3500	530	5800	3400
03	089	ED	22.77	RUBICON GLEN DRIVE	530	5800	3400	500	5600	3200
03	089	ED	27.406	EL DORADO/PLACER COUNTY LINE	410	5400	3100			
03	089	PLA	0	EL DORADO/PLACER COUNTY LINE				410	5400	3100
03	089	PLA	.85	MC KINNEY CREEK ROAD	550	6800	4000	600	7000	4300
03	089	PLA	5.812	WARD CREEK BRIDGE	1000	10700	6600	1000	10700	6600
03	089	PLA	6.46	FIR AVENUE	1050	11000	6900	1150	11200	7000
03	089	PLA	T 8.569	TAHOE CITY, JCT. RTE. 28 EAST	1450	17300	11100	1400	16300	10800
03	089	PLA	8.9	TAHOE CITY STATE HIGHWAY MAINTENANCE STATION	1400	16300	10800	1400	16300	10800
03	089	PLA	13.72	SQUAW VALLEY ROAD	1600	12700	9900	1450	12900	10300
03	089	PLA	21.52	WEST RIVER STREET	1450	12900	10300	1200	12400	9500
03	089	PLA	21.677	PLACER/NEVADA COUNTY LINE	1200	12400	9500			
03	089	NEV	0	PLACER/NEVADA COUNTY LINE				2350	12400	9500
03	089	NEV	R .621	JCT. RTE. 80 WEST ON/OFF RAMP TO WB 80	2350	12400	9500	450	6700	4900
03	089	NEV	1.15	PROSSER DAM ROAD	450	6700	4900	640	6000	4000
03	089	NEV	5.04	HOBART MILLS ROAD	390	2650	1800	390	2650	1800
03	089	NEV	8.702	NEVADA/SIERRA COUNTY LINE	290	3150	1850			
03	089	SIE	0	NEVADA/SIERRA COUNTY LINE				290	3150	1850
03	089	SIE	15.055	SIERRAVILLE, JCT. RTE. 49 NORTH	290	3150	1850	230	1800	1000
03	089	SIE	19.958	JCT. RTE. 49 WEST	230	1800	1000	170	1400	800
03	089	SIE	23.08	CALPINE ROAD	170	1400	800	70	1100	650
03	089	SIE	29.584	SIERRA/PLUMAS COUNTY LINE	150	1200	720			
02	089	PLU	0	SIERRA/PLUMAS COUNTY LINE				150	1200	720
02	089	PLU	7.08	GOLD LAKE ROAD	340	2950	2100	400	5100	3600
02	089	PLU	8.72	BLAIRSDEN, JCT. RTE. 70	330	2900	2050	230	2600	1950
02	089	PLU	14.84	ARLINGTON ROAD	230	2600	1950	250	2950	2050
02	089	PLU	16.56	STAMPFI LN	250	2950	2050	300	3400	2300
02	089	PLU	20.22	GREENVILLE, GRAND STREET	300	3350	2500	320	3250	2750
02	089	PLU	20.47	GREENVILLE, BECKWOURTH ROAD	320	3250	2750	210	3100	1750
02	089	PLU	29.589	JCT. RTE. 147 NORTH	170	2850	1600	100	1850	1100
02	089	PLU	36.655	ALMANOR	100	1850	1100	290	2700	1550
02	089	PLU	R 42.185	JCT. RTE. 36, PLUMAS/TEHAMA COUNTY LINE	290	2700	1550			
02	089	TEH	R .01	JCT. RTE. 36, PLUMAS/TEHAMA COUNTY LINE				140	1050	350

2015 Traffic Volumes on California State Highways

Dist	Route	County	Postmile	Description	Back Peak Hour	Back Peak Month	Back AADT	Ahead Peak Hour	Ahead Peak Month	Ahead AADT
02	089	TEH	4.403	JCT. RTE. 44, LASSEN NATIONAL PARK	140	1050	350			
02	089	SHA	0	JCT. RTE. 44, LASSEN NATIONAL PARK				290	2500	1500
02	089	SHA	21.719	FOUR CORNERS, JCT. RTE. 299	240	2300	1600	250	2450	1650
02	089	SHA	30	LAKE BRITTON ROAD	200	1750	1200	200	1750	1200
02	089	SHA	38.777	COUNTY ROAD A 19/McARTHUR ROAD	200	1750	1200	250	2550	1500
02	089	SHA	43.345	SHASTA/SISKIYOU COUNTY LINE	250	2550	1500			
02	089	SIS	0	SHASTA/SISKIYOU COUNTY LINE				250	2550	1500
02	089	SIS	14.34	MILITARY PASS ROAD	250	2550	1500	240	2600	1600
02	089	SIS	24.75	BROADWAY/SOUTHERN AVENUE	370	3800	2500	390	3600	2650
02	089	SIS R	34.622	JCT. RTE. 5	440	4050	3050			
07	090	LA	.921	LOS ANGELES, JCT. RTE. 1				2850	36000	34500
07	090	LA	1.201	LOS ANGELES, MINDANAO WAY	2850	36000	34500	4900	62000	59000
07	090	LA	1.746	LOS ANGELES, CULVER BOULEVARD	4900	62000	59000	6200	79000	75000
07	090	LA R	1.722	LOS ANGELES, CENTINELA AVENUE	6200	79000	75000	7400	94000	90000
07	090	LA	2.65	CULVER CITY, JCT. RTE. 405	7400	94000	90000	3050	38500	37000
07	090	LA T	3.278	CULVER CITY, SLAUSON AVENUE	3050	38500	37000			
12	090	ORA	.5	LA HABRA, JCT. RTE. 39				3400	46500	45100
12	090	ORA	1.76	LA HABRA, EUCLID STREET	3400	46500	45100	3550	48000	46700
12	090	ORA	2.497	LA HABRA, HARBOR BOULEVARD	3550	48000	46700	3500	47000	45700
12	090	ORA	4.391	BREA, BREA BOULEVARD	3500	47000	45700	4900	66000	63800
12	090	ORA	5.191	BREA, STATE COLLEGE BOULEVARD	4900	66000	63800	6000	71000	67700
12	090	ORA R	5.453	BREA, JCT. RTE. 57	6000	71000	67700	4300	51000	48300
12	090	ORA	6.576	WEST OF JCT. RTE. 142	3850	45000	42700	3850	45000	42700
12	090	ORA	7.271	BREA, JCT. RTE. 142 NORTHEAST	5400	62000	59000	4300	51000	48500
12	090	ORA	11.147	YORBA LINDA, ORCHARD/ KELLOGG DRIVES	4400	52000	49700	3050	45500	44800
12	090	ORA	12.03	ROUTE IN BREAK						
12	090	ORA	12.275	ANAHEIM, ORANGETHORPE AVENUE	2650	39000	38700	4050	58000	57700
12	090	ORA	12.462	ANAHEIM, LA PALMA AVENUE	4050	58000	57700	4450	64000	62900
12	090	ORA	12.828	ANAHEIM, JCT. RTE. 91	4450	64000	62900			
07	091	LA	6.012	LOS ANGELES, VERMONT AVENUE				4600	67000	64000
07	091	LA R	6.344	LOS ANGELES, JCT. RTE. 110	4600	67000	64000	15000	207000	200000
07	091	LA R	7.426	CARSON, AVALON BOULEVARD	15000	207000	200000	15300	212000	204000
07	091	LA R	8.435	COMPTON, CENTRAL AVENUE	15300	212000	204000	15500	215000	208000
07	091	LA R	9.162	COMPTON, WILMINGTON AVENUE	15500	215000	208000	15900	222000	215000
07	091	LA R	10.271	COMPTON, ALAMEDA STREET	15900	222000	215000	15900	222000	215000
07	091	LA R	10.41	COMPTON, ALAMEDA STREET/SANTA FE AVENUE	15900	222000	215000	16300	229000	223000
07	091	LA R	11.096	LONG BEACH, LONG BEACH BOULEVARD	16300	229000	223000	16300	231000	223000
07	091	LA R	11.681	LONG BEACH, JCT. RTE. 710	16300	231000	223000	21300	277000	274000
07	091	LA R	13.094	LONG BEACH, CHERRY AVENUE	21300	277000	274000	20000	282000	277000

2015 Traffic Volumes on California State Highways

Dist	Route	County	Postmile	Description	Back Peak Hour	Back Peak Month	Back AADT	Ahead Peak Hour	Ahead Peak Month	Ahead AADT
07	091	LA	R 13.594	LONG BEACH, PARAMOUNT BOULEVARD	20000	282000	277000	19600	278000	273000
07	091	LA	R 14.103	LONG BEACH, DOWNEY AVENUE	19600	278000	273000	19400	276000	271000
07	091	LA	R 14.618	BELLFLOWER, JCT. RTE. 19	19400	276000	271000	19000	271000	259000
07	091	LA	R 15.105	BELLFLOWER, CLARK AVENUE	19000	271000	259000	19900	284000	272000
07	091	LA	R 15.614	BELLFLOWER, BELLFLOWER BOULEVARD	19900	284000	272000	19400	279000	266000
07	091	LA	R 16.941	CERRITOS, JCT. RTE. 605	19400	279000	266000	24100	310000	284000
07	091	LA	R 18.087	ARTESIA, PIONEER BOULEVARD	24100	310000	284000	23300	300000	276000
07	091	LA	R 18.645	CERRITOS, NORWALK BOULEVARD	23300	300000	276000	23100	298000	274000
07	091	LA	R 19.172	CERRITOS, BLOOMFIELD AVENUE	23100	298000	274000	21300	276000	253000
07	091	LA	R 19.434	CERRITOS, ARTESIA AVENUE	21300	276000	253000	21000	274000	251000
07	091	LA	R 20.454	CERRITOS, CARMENITA AVENUE	21000	274000	251000	20500	268000	246000
07	091	LA	R 20.741	LOS ANGELES/ORANGE COUNTY LINE	20500	268000	246000			
12	091	ORA	R 0	LOS ANGELES/ORANGE COUNTY LINE				20300	265000	243200
12	091	ORA	R .489	LA PALMA, ORANGETHORPE AVENUE	15800	250000	243000	17600	273000	254700
12	091	ORA	R .848	BUENA PARK, VALLEY VIEW STREET	17600	273000	254700	18000	276000	259200
12	091	ORA	R 1.842	BUENA PARK, KNOTT AVENUE	18000	277000	259200	19200	281000	264300
12	091	ORA	R 2.615	BUENA PARK, JCT. RTE. 39/BEACH BOULEVARD	19200	281000	264300	19000	280000	263800
12	091	ORA	R 3.638	R FULLERTON, JCT. RTE. 5, RIGHT ALIGN	9400	138000	131900	7100	105000	99800
12	091	ORA	R 3.851	R FULLERTON, MAGNOLIA BOULEVARD, END RIGHT ALIGN	7200	105000	99800	9100	131000	124700
12	091	ORA	R 3.879	L FULLERTON, MAGNOLIA BOULEVARD, LEFT ALIGN	7100	105000	99800	9200	134000	127400
12	091	ORA	1.232	ANAHEIM, BROOKHURST AVENUE	17400	261000	249400	18100	273000	262500
12	091	ORA	2.234	EUCLID AVENUE	18900	285000	274500	19000	286000	274500
12	091	ORA	3.258	FULLERTON, HARBOR BOULEVARD	19000	286000	274500	18500	277000	266500
12	091	ORA	3.512	ANAHEIM, LEMON STREET/ HARVARD AVENUE	18500	277000	266500	18500	277000	266500
12	091	ORA	4.256	ANAHEIM, EAST STREET	18500	277000	266500	18000	271000	259100
12	091	ORA	5.258	ANAHEIM, STATE COLLEGE BOULEVARD	18000	271000	259100	17500	265000	254600
12	091	ORA	6.119	ANAHEIM, JCT. RTE. 57	17500	265000	254600	15700	234000	223700
12	091	ORA	7.353	KRAEMER BOULEVARD/ GLASSELL STREET	15600	234000	223700	15100	227000	216500
12	091	ORA	8.399	TUSTIN AVENUE	15100	227000	216500	16200	243000	231600
12	091	ORA	R 9.187	JCT. RTE. 55 SOUTH	16200	243000	231600	20500	339000	322700
12	091	ORA	R 10.091	LAKEVIEW AVENUE	20500	339000	322700	19100	319000	303200
12	091	ORA	R 11.54	PERALTA, JCT. RTE. 90 WEST	19100	319000	303200	16100	268000	256400
12	091	ORA	R 14.431	R WEIR CANYON ROAD, RIGHT ALIGN	8100	134000	128200	7300	123000	117000
12	091	ORA	R 14.431	L WEIR CANYON ROAD, LEFT ALIGN	8100	134000	128200	7300	122000	117000
12	091	ORA	R 15.925	JCT. RTE. 241	14700	244000	234000	17700	270000	260000
12	091	ORA	R 16.404	GYPSUM CANYON ROAD	17700	270000	260000	17700	269000	260000
12	091	ORA	R 17.95	R COAL CANYON ROAD, RIGHT ALIGN	8200	135000	130000	8900	135000	130200
12	091	ORA	R 17.973	L COAL CANYON ROAD, LEFT ALIGN	8200	135000	130000	8900	135000	130200
12	091	ORA	R 18.905	ORANGE/RIVERSIDE COUNTY LINE	17900	265000	260400			

2015 Traffic Volumes on California State Highways

Dist	Route	County	Postmile	Description	Back Peak Hour	Back Peak Month	Back AADT	Ahead Peak Hour	Ahead Peak Month	Ahead AADT
08	091	RIV	R 0	ORANGE/RIVERSIDE COUNTY LINE				18200	269000	264000
08	091	RIV	R 1.031	GREEN RIVER DRIVE	18300	272000	267000	16700	258000	253000
08	091	RIV	R 2.087	JCT. RTE. 71 NORTH	16700	258000	253000	16500	269000	256000
08	091	RIV	R 3.705	SERFAS CLUB DRIVE	16500	269000	256000	16700	270000	257000
08	091	RIV	4.157	MAPLE STREET	16700	270000	257000	16000	260000	248000
08	091	RIV	5.383	CORONA, LINCOLN AVENUE	16000	260000	248000	16400	268000	255000
08	091	RIV	6.024	CORONA, WEST GRAND BOULEVARD	16400	268000	255000	16000	259000	247000
08	091	RIV	6.343	CORONA, MAIN STREET	16000	259000	247000	15000	245000	233000
08	091	RIV	7.451	CORONA, JCT. RTE. 15	15000	245000	233000	15200	230000	219000
08	091	RIV	9.18	MC KINLEY STREET	15200	230000	219000	14700	219000	209000
08	091	RIV	10.806	RIVERSIDE, PIERCE STREET	14700	219000	209000	12600	191000	182000
08	091	RIV	11.097	RIVERSIDE, MAGNOLIA AVENUE	12600	191000	182000	13500	203000	193000
08	091	RIV	11.991	RIVERSIDE, LA SIERRA AVENUE	13500	203000	193000	12900	195000	186000
08	091	RIV	13.04	RIVERSIDE, TYLER STREET	12900	195000	186000	13100	193000	186000
08	091	RIV	14.079	RIVERSIDE, VAN BUREN STREET	13100	193000	186000	12100	180000	173000
08	091	RIV	15.627	RIVERSIDE, ADAMS STREET	12100	180000	173000	12100	178000	172000
08	091	RIV	16.651	RIVERSIDE, MADISON STREET	12100	178000	172000	11800	174000	168000
08	091	RIV	17.819	RIVERSIDE, ARLINGTON AVENUE	11800	174000	168000	11600	171000	165000
08	091	RIV	18.412	RIVERSIDE, CENTRAL AVENUE	11600	171000	165000	11700	171000	165000
08	091	RIV	19.999	RIVERSIDE, 14TH STREET	11900	170000	166000	11800	169000	165000
08	091	RIV	20.45	RIVERSIDE, MISSION INN AVENUE	11800	168000	164000	10800	159000	153000
08	091	RIV	21.471	RIVERSIDE, SPRUCE STREET	10800	159000	153000	10500	154000	149000
08	091	RIV	22.068	RIVERSIDE, JCT. RTE. 60, JCT. RTE. 215 NORTH	10500	154000	149000			
04	092	SM	0	HALF MOON BAY, JCT. RTE. 1				1450	16800	16000
04	092	SM	.2	HALF MOON BAY, MAIN STREET	1450	16800	16000	2300	26500	25000
04	092	SM	5.191	JCT. RTE. 35 SOUTH	2250	26000	24700	2450	28000	26500
04	092	SM	7.19	RALSTON AVE/SKYLINE BLVD; JCT. RTE. 35 NORTH	2450	28000	26600	2150	24400	23200
04	092	SM	R 7.31	ON RALSTON AVE, JCT. RTE. 280	2150	24400	23200	8400	78000	76000
04	092	SM	R 7.929	RALSTON AVENUE/POLHEMUS ROAD	8400	78000	76000	7100	66000	65000
04	092	SM	R 8.674	MONTEREY STREET	7100	66000	65000	6600	72000	71000
04	092	SM	R 9.378	SAN MATEO, WEST HILLSDALE BOULEVARD	6600	72000	71000	6600	72000	71000
04	092	SM	R 10.564	SAN MATEO, ALAMEDA DE LAS PULGAS	6600	72000	71000	7300	81000	79000
04	092	SM	R 11.208	JCT. RTE. 82	7300	81000	79000	9300	102000	100000
04	092	SM	R 11.606	SAN MATEO, SOUTH DELAWARE STREET	9300	102000	100000	9600	106000	104000
04	092	SM	R 12.143	SAN MATEO, JCT. RTE. 101	9600	106000	104000	13200	157000	147000
04	092	SM	R 12.777	MARINERS ISLAND BOULEVARD/ WEST CAPE DRIVE	13000	157000	147000	11600	137000	128000
04	092	SM	R 13.607	FOSTER CITY, FOSTER CITY BOULEVARD	11600	137000	128000	9400	110000	103000
04	092	SM	R 14.443	SAN MATEO/HAYWARD BRIDGE	9400	110000	103000	9400	110000	103000
04	092	SM	R 18.801	SAN MATEO/ALAMEDA COUNTY LINE	9400	110000	103000			

2015 Traffic Volumes on California State Highways

Dist	Route	County	Postmile	Description	Back Peak Hour	Back Peak Month	Back AADT	Ahead Peak Hour	Ahead Peak Month	Ahead AADT
04	092	ALA	R 0	SAN MATEO/ALAMEDA COUNTY LINE				9400	110000	103000
04	092	ALA	R 2.594	SAN MATEO-HAYWARD BRIDGE TOLL PLAZA	9400	110000	103000	9400	110000	103000
04	092	ALA	R 4.477	HAYWARD, CLAWITER ROAD	9400	110000	103000	10000	118000	110000
04	092	ALA	R 5.121	INDUSTRIAL BOULEVARD	10000	118000	110000	10000	118000	110000
04	092	ALA	R 5.757	HAYWARD, HESPERIAN BOULEVARD	10000	118000	110000	10900	128000	120000
04	092	ALA	6.392	HAYWARD, JCT. RTE. 880	10900	128000	120000	4250	50000	47000
04	092	ALA	6.78	HAYWARD, SANTA CLARA STREET	4250	50000	47000	3950	47000	44000
04	092	ALA	7.79	HAYWARD, WINTON AVENUE	2500	30000	28000	2500	30000	28000
04	092	ALA	8.219	HAYWARD, JCT. RTES. 185/238	2450	29000	27000			
11	094	SD	1.416	BEGIN RTE AT JCT. RTE. 5 and EB ON FRM "G" ST / 17TH				10500	125000	121000
11	094	SD	1.848	25TH STREET	10500	125000	121000	12500	138000	136000
11	094	SD	2.214	28TH STREET	12500	138000	136000	12400	146000	141000
11	094	SD	2.675	SAN DIEGO, 32ND STREET	12400	146000	141000	14400	157000	155000
11	094	SD	3.172	SAN DIEGO, JCT. RTE. 15	14400	157000	155000	14300	155000	149000
11	094	SD	3.63	SAN DIEGO, HOME AVENUE	14300	155000	149000	13100	142000	137000
11	094	SD	4.086	SAN DIEGO, JCT. RTE. 805	13100	142000	137000	17600	197000	184000
11	094	SD	4.632	SAN DIEGO, 47TH STREET	17600	197000	184000	17500	197000	183000
11	094	SD	5.14	SAN DIEGO, EUCLID AVENUE	17500	197000	183000	13900	170000	165000
11	094	SD	5.789	56TH STREET/ KELTON ROAD	13900	170000	165000	14600	176000	170000
11	094	SD	6.161	SAN DIEGO, FEDERAL BOULEVARD	14600	176000	170000	13200	156000	154000
11	094	SD	7.292	COLLEGE GROVE WAY	13200	156000	154000	13100	155000	154000
11	094	SD	7.758	COLLEGE AVENUE	13100	155000	154000	11300	136000	133000
11	094	SD	8.274	MASSACHUSETTS AVENUE	11300	136000	133000	12400	146000	143000
11	094	SD	8.765	WAITE DRIVE	12400	146000	143000	11500	140000	136000
11	094	SD	8.983	LEMON GROVE AVENUE	11500	140000	136000	11400	142000	140000
11	094	SD	R 10.461	R JCT. RTE. 125, BEGIN RIGHT ALIGN				3950	46000	45500
11	094	SD	R 10.829	R SPRING STREET, END RIGHT ALIGN	3950	46000	45500			
11	094	SD	R 11.081	SPRING VALLEY, BANCROFT DRIVE	7700	90000	89000	7000	83000	80000
11	094	SD	R 11.8	CASA DE ORO, KENWOOD DRIVE	7000	83000	80000	5700	69000	68000
11	094	SD	R 12.75	SWEETWATER SPRINGS BOULEVARD	5700	69000	68000	5100	59000	58000
11	094	SD	R 13.333	AVOCADO BOULEVARD	5100	59000	58000	3800	44500	44000
11	094	SD	14.33	JAMACHA BLVD	3800	44500	44000	5500	65000	63000
11	094	SD	14.86	JCT. RTE. 54 NORTH	5500	65000	63000	1500	17600	17300
11	094	SD	17.352	STEEL CANYON ROAD	1350	16400	16300	1400	17200	16700
11	094	SD	19.4	LYONS VALLEY ROAD	1400	17200	16700	950	11300	11200
11	094	SD	24.554	HONEY SPRINGS ROAD	730	8300	8200	620	7000	6900
11	094	SD	24.731	OTAY LAKES	620	7000	6900	620	7200	7100
11	094	SD	28.3	DULZURA POST OFFICE	620	7200	7100	670	6800	6700
11	094	SD	29.872	MARRON VALLEY	670	6800	6700	660	6900	6600

2015 Traffic Volumes on California State Highways

Dist	Route	County	Postmile	Description	Back Peak Hour	Back Peak Month	Back AADT	Ahead Peak Hour	Ahead Peak Month	Ahead AADT
11	094	SD	38.97	JCT. RTE. 188 SOUTH	590	6000	5900	200	1850	1850
11	094	SD	41.393	POTRERO VALLEY RD	200	1850	1850	120	1350	1300
11	094	SD	52.15	BUCKMAN SPRINGS ROAD	170	1850	1800	200	1850	1800
11	094	SD	61.701	LIVE OAKS SPRS RD	60	470	450	60	470	450
11	094	SD	64.229	WEST JUNCTION OLD HWY 80	75	660	640	190	1700	1650
11	094	SD	64.817	JEWEL VALLEY/ RIBBONWOOD ROADS	190	1700	1650	150	1500	1300
11	094	SD	65.375	JCT. RTE. 8	150	1500	1300			
08	095	RIV	L .157	JCT. RTE. 10				500	5500	4950
08	095	RIV	0	HOBSON WAY	500	5500	4950	310	3350	3000
08	095	RIV	3.52	SIXTH AVENUE	280	3000	2700	210	2300	2050
08	095	RIV	10.54	PALO VERDE DAM ROAD	170	1850	1650	180	1850	1650
08	095	RIV	36.197	RIVERSIDE/SAN BERNARDINO COUNTY LINE	210	1650	1450			
08	095	SBD	0	RIVERSIDE/SAN BERNARDINO COUNTY LINE				210	1650	1450
08	095	SBD	9.684	JCT. RTE. 62	210	1650	1450	360	3150	2600
08	095	SBD	37.3	HAVASU LAKE ROAD	360	3300	2500	570	6400	5300
08	095	SBD	R 57.207	EAST JCT. RTE. 40	630	7300	6000	840	7300	6000
08	095	SBD	R 57.244	WEST JCT. RTE. 40	840	7300	6000	380	3650	2800
08	095	SBD	63.944	ARROWHEAD JUNCTION, GOFFS ROAD	380	3650	2800	440	3900	3000
08	095	SBD	80.453	NEVADA STATE LINE	440	3900	3000			
01	096	HUM	0	WILLOW CREEK, JCT. RTE. 299				280	3000	2850
01	096	HUM	.1	STANDARD OIL LANE	280	3000	2850	200	1950	1850
01	096	HUM	3.59	WILLOW CREEK, NORTH	200	1950	1850	190	1950	1850
01	096	HUM	10.95	SOUTH LIMITS HOOPA	380	4100	3700	350	3900	3500
01	096	HUM	12.83	NORTH LIMITS HOOPA	240	2600	2450	200	2450	2100
01	096	HUM	23.086	WEITCHPEC, JCT. RTE. 169	80	820	750	60	580	520
01	096	HUM	37.87	EYESEE ROAD	110	1100	900	110	1150	900
01	096	HUM	38.5	ORLEANS, NORTH	110	1150	900	110	1150	900
01	096	HUM	R 38.773	KLAMATH RIVER, NORTH	90	590	550	90	590	550
01	096	HUM	R 44.979	HUMBOLDT/SISKIYOU COUNTY LINE	70	490	420			
02	096	SIS	R 0	HUMBOLDT/SISKIYOU COUNTY LINE				30	230	180
02	096	SIS	R .55	ISHI PISHI ROAD	30	230	180	40	250	190
02	096	SIS	R .72	ETNA, SOMES BAR ROAD	40	250	190	40	250	190
02	096	SIS	23.268	SWILLUP CREEK BRIDGE	50	340	270	50	350	290
02	096	SIS	38.758	BENJAMIN CREEK ROAD	70	450	360	70	510	400
02	096	SIS	41.021	INDIAN CREEK BRIDGE	260	1250	1000	290	1550	1100
02	096	SIS	41.101	HAPPY CAMP, MAIN STREET	290	1550	1100	500	3200	2000
02	096	SIS	41.25	HAPPY CAMP, SECOND STREET	430	3150	1900	400	2200	1750
02	096	SIS	41.67	DAVIS ROAD	360	2200	1650	100	950	760
02	096	SIS	R 52.509	THOMPSON CREEK BRIDGE	80	730	640	80	730	640

2015 Traffic Volumes on California State Highways

Dist	Route	County	Postmile	Description	Back Peak Hour	Back Peak Month	Back AADT	Ahead Peak Hour	Ahead Peak Month	Ahead AADT
02	096	SIS	60.757	SIEAD MAINTENANCE STATION	80	730	620	80	730	620
02	096	SIS	71.33	SCOTT BAR ROAD	70	700	500	60	670	480
02	096	SIS	103.418	JCT. RTE. 263 SOUTH	110	1200	830	110	1000	680
02	096	SIS	105.823	JCT. RTE. 5	110	1000	680			
02	097	SIS	L 0	WEED, JCT. RTE. 5				1000	11300	9000
02	097	SIS	L .43	JCT. RTE. 265	1000	11300	9000	660	6700	6000
02	097	SIS	1.047	WEED, WEST LINCOLN STREET	660	6700	6000	630	7200	6700
02	097	SIS	4.43	WEED, BIG SPRINGS ROAD	560	6200	5800	520	5700	5400
02	097	SIS	20.19	GRASS LAKE STATE HIGHWAY MAINTENANCE STATION	380	4000	3200	430	4400	3200
02	097	SIS	45.248	SAMS NECK ROAD	400	4100	3000	380	6000	4900
02	097	SIS	49.827	DORRIS QUARANTINE STATION	380	6000	4900	370	6200	4800
02	097	SIS	50.89	DORRIS, FIRST/MAIN STREETS	460	5000	4050	460	5000	4050
02	097	SIS	53.809	JCT. RTE. 161 EAST	460	4900	3800	660	5200	3600
02	097	SIS	54.089	OREGON STATE LINE	660	5200	3600			
11	098	IMP	R 0	BEGIN ROUTE				180	1550	1400
11	098	IMP	R .304	WEST JCT. RTE. 8	180	1550	1400	180	1550	1400
11	098	IMP	1.518	IMPERIAL HIGHWAY	180	1550	1400	170	1700	1600
11	098	IMP	22.197	DREW ROAD	220	1900	1800	190	1900	1800
11	098	IMP	27.21	FERRELL ROAD	190	1900	1800	250	2500	2300
11	098	IMP	28.74	CLARK ROAD	250	2500	2300	340	4200	3550
11	098	IMP	30.27	DOGWOOD ROAD	340	4200	3550	660	8600	7900
11	098	IMP	31.31	KLOKE ROAD	660	8600	7900	1500	19700	18200
11	098	IMP	31.92	CALEXICO, CESAR CHAVEZ BOULEVARD	1500	19700	18200	1350	18600	17200
11	098	IMP	32.314	JCT. RTE. 111	1350	18600	17200	2250	27500	25000
11	098	IMP	32.46	CALEXICO, ROCKWOOD AVENUE	2250	27500	25000	2500	29000	27000
11	098	IMP	32.614	HEBER AVENUE	2500	29000	27000	2500	28500	26000
11	098	IMP	32.78	CALEXICO, BLAIR AVENUE	2500	28500	26000	2250	26000	23700
11	098	IMP	32.92	ENCINAS AVENUE	2250	26000	23700	1850	20800	18900
11	098	IMP	33.253	ANDRADE AVENUE	1850	20800	18900	970	11300	10000
11	098	IMP	34.46	BOWKER ROAD	970	11300	10000	570	6100	5700
11	098	IMP	35.197	CALEXICO, COLE ROAD	570	6100	5700	1050	11700	10700
11	098	IMP	36.63	BARBARA WORTH ROAD	1050	11700	10700	1000	12000	11100
11	098	IMP	37.628	ANDERHOLT RD. F	1000	12000	11100	970	12900	11600
11	098	IMP	39.654	JCT. RTE. 7	970	12900	11600	240	2700	2400
11	098	IMP	41.095	VENCILL ROAD	240	2700	2400	220	2550	2150
11	098	IMP	42.101	BONDS CORNER/HAWK ROADS	220	2550	2150	280	4350	1950
11	098	IMP	43.68	BONESTEELE RD - LT	280	4350	1950	230	3550	1650
11	098	IMP	45.288	EAST HIGHLINE CANAL	230	3550	1650	230	3550	1650
11	098	IMP	R 56.884	EAST JCT. RTE. 8	170	2050	1750	170	2050	1750

2015 Traffic Volumes on California State Highways

Dist	Route	County	Postmile	Description	Back Peak Hour	Back Peak Month	Back AADT	Ahead Peak Hour	Ahead Peak Month	Ahead AADT
11	098	IMP	R 57.017	END OF ROUTE	170	2050	1750			
06	099	KER	L .748	JCT. RTE. 5				4700	51000	45000
06	099	KER	2.732	METTLER, JCT. RTE. 166 WEST	4700	51000	45000	4700	53000	47000
06	099	KER	5.343	DAVID ROAD	4700	53000	47000	4950	56000	49500
06	099	KER	10.93	OLD U. S. 99	5000	57000	50000	5000	57000	50000
06	099	KER	13.411	JCT. RTE. 223 EAST	4900	55000	49000	5100	59000	54000
06	099	KER	15.432	HOUGHTON ROAD	5100	59000	54000	5200	60000	56000
06	099	KER	17.5	JCT. RTE. 119 WEST	5200	60000	56000	5700	70000	65000
06	099	KER	19.541	PANAMA LANE	5700	70000	65000	8000	99000	94000
06	099	KER	21.082	BAKERSFIELD, WHITE LANE	7800	101000	94000	10300	130000	124000
06	099	KER	22.604	BAKERSFIELD, MING AVENUE	10300	130000	124000	12000	151000	147000
06	099	KER	23.514	JCT. RTE. 58 EAST	12000	151000	147000	14100	163000	152000
06	099	KER	24.599	BAKERSFIELD, CALIFORNIA AVENUE	14100	163000	152000	12700	158000	150000
06	099	KER	25.654	JCT. RTE. 58 WEST, JCT. RTE. 178 EAST	12700	158000	150000	10300	130000	120000
06	099	KER	26.776	BUCK OWENS BOULEVARD	10300	130000	120000	10300	130000	120000
06	099	KER	27.046	JCT. RTE. 204/AIRPORT DRIVE	10300	130000	120000	10600	117000	113000
06	099	KER	27.866	OLIVE DRIVE	10600	117000	113000	83000	93000	89000
06	099	KER	R 28.556	OIL JUNCTION	8300	93000	89000	8500	96000	91000
06	099	KER	R 29.878	JCT. RTE. 65	8500	96000	91000	6500	79000	73000
06	099	KER	R 30.532	SEVENTH STANDARD ROAD	6500	79000	73000	6300	76000	71000
06	099	KER	36.523	CAWELO, LERDO HIGHWAY	6300	76000	71000	5900	68000	65000
06	099	KER	R 39.119	MERCED AVENUE	5900	68000	65000	5900	68000	64000
06	099	KER	R 41.161	KIMBERLINA ROAD	5900	68000	64000	5700	69000	63000
06	099	KER	44.307	JCT. RTE. 46	5700	69000	63000	5400	64000	57000
06	099	KER	R 47.37	WHISLER ROAD	5400	64000	57000	5300	62000	57000
06	099	KER	49.295	MC FARLAND, SHERWOOD AVENUE	5300	62000	57000	5400	58000	54000
06	099	KER	49.954	MC FARLAND, PERKINS AVENUE	5400	58000	54000	5300	58000	53000
06	099	KER	50.41	MC FARLAND, ELMO HIGHWAY	5800	62000	58000	5900	64000	59000
06	099	KER	52.45	POND ROAD	5900	64000	59000	6300	66000	60000
06	099	KER	54.475	WOOLOMES AVENUE	6300	66000	60000	6300	66000	60000
06	099	KER	55.521	DELANO, JCT. RTE. 155	6300	64000	60000	5700	59000	55000
06	099	KER	56.279	DELANO, 13TH AVENUE	5600	59000	53000	4450	52000	47000
06	099	KER	56.54	DELANO, CECIL AVENUE	4450	52000	47000	4950	58000	52000
06	099	KER	57.581	KERN/TULARE COUNTY LINE	4950	58000	52000			
06	099	TUL	0	KERN/TULARE COUNTY LINE				4650	54000	49000
06	099	TUL	3.055	RADNOR, AVENUE 24	4600	54000	48000	4550	54000	49000
06	099	TUL	6.148	AVENUE 48	4550	54000	49000	4200	49000	45500
06	099	TUL	9.712	AVENUE 76	4000	47500	43000	4000	47500	43000
06	099	TUL	12.297	AVENUE 96/PARK DRIVE	4100	48000	44000	3900	46000	42000

2015 Traffic Volumes on California State Highways

Dist	Route	County	Postmile	Description	Back Peak Hour	Back Peak Month	Back AADT	Ahead Peak Hour	Ahead Peak Month	Ahead AADT
06	099	TUL	12.804	PIXLEY, AVENUE 100	3900	46000	42000	4000	46000	43000
06	099	TUL	13.33	AVENUE 104	3850	46000	43000	4000	47500	44500
06	099	TUL	15.367	AVENUE 120	4000	47500	44500	4150	50000	46000
06	099	TUL	18.429	TIPTON, JCT. RTE. 190 EAST	4150	50000	46000	4200	51000	47000
06	099	TUL	19.463	TIPTON, AVENUE 152	4200	51000	47000	4400	54000	49000
06	099	TUL	23.489	AVENUE 184	4400	54000	49000	4500	55000	50000
06	099	TUL	25.433	AVENUE 200	4500	55000	50000	4500	56000	50000
06	099	TUL	26.053	AIRPORT	4500	56000	50000	4500	54000	50000
06	099	TUL	27.6	PAIGE ROAD	4500	54000	50000	4750	56000	53000
06	099	TUL	28.605	TULARE, BARDSLEY AVENUE	4750	56000	53000	5100	61000	57000
06	099	TUL	29.568	TULARE, JCT. RTE. 137	5100	61000	57000	5200	63000	59000
06	099	TUL	30.578	PROSPERITY AVENUE	5200	63000	59000	4750	57000	53000
06	099	TUL	31.849	CARTMILL RD OC	4750	57000	53000	4550	54000	51000
06	099	TUL	33.222	SOUTH TAGUS	4550	54000	51000	4650	54000	52000
06	099	TUL	33.942	TAGUS	4650	54000	52000	5200	61000	58000
06	099	TUL	36.411	CALDWELL AVENUE	5200	61000	58000	5100	62000	58000
06	099	TUL R	38.75	JCT. RTE. 198 EAST	5100	62000	58000	5100	62000	58000
06	099	TUL R	38.98	JCT. RTE. 198 WEST	5100	62000	58000	5000	60000	56000
06	099	TUL	40.79	GOSHEN	5000	60000	56000	4900	58000	55000
06	099	TUL	48.71	TRAVER	4950	59000	56000	5100	61000	57000
06	099	TUL	51.806	DODGE AVENUE	5100	61000	57000	5400	63000	60000
06	099	TUL R	53.822	MENDOCINO AVENUE	5400	63000	60000	5200	61000	58000
06	099	TUL R	53.939	TULARE/FRESNO COUNTY LINE	5200	61000	58000			
06	099	FRE R	0	TULARE/FRESNO COUNTY LINE				5200	61000	58000
06	099	FRE R	.951	KINGSBURG, JCT. RTE. 201 EAST	5200	61000	58000	5500	65000	62000
06	099	FRE R	2.058	BETHEL AVENUE	5500	65000	62000	5700	68000	64000
06	099	FRE R	3.742	MOUNTAIN VIEW AVENUE	5700	68000	64000	6300	75000	71000
06	099	FRE R	5.321	SELMA, SECOND STREET	6300	75000	71000	6500	78000	72000
06	099	FRE	6.431	JCT. RTE. 43 SOUTH	6500	78000	72000	7500	88000	84000
06	099	FRE	9.164	MANNING AVENUE	7500	88000	84000	8300	99000	94000
06	099	FRE	11.098	FOWLER, MERCED STREET	8300	99000	94000	8600	100000	96000
06	099	FRE	11.836	ADAMS AVENUE	8600	100000	96000	8800	103000	97000
06	099	FRE	12.404	CLOVIS AVENUE	8800	103000	97000	8000	94000	89000
06	099	FRE	14.512	AMERICAN AVENUE	8000	94000	89000	8300	97000	92000
06	099	FRE	15.491	CHESTNUT AVENUE	8300	97000	92000	7700	89000	85000
06	099	FRE	15.864	CENTRAL AVENUE	7700	89000	85000	8800	102000	98000
06	099	FRE	16.925	CEDAR AVENUE	8800	102000	98000	8400	98000	93000
06	099	FRE	17.255	FRESNO, NORTH AVENUE	8400	98000	93000	9100	106000	100000
06	099	FRE	18.544	FRESNO, JENSEN AVENUE	9100	106000	100000	9900	114000	108000

2015 Traffic Volumes on California State Highways

Dist	Route	County	Postmile	Description	Back Peak Hour	Back Peak Month	Back AADT	Ahead Peak Hour	Ahead Peak Month	Ahead AADT
06	099	FRE	19.29	FRESNO, NORTH JCT. RTE. 41	9900	114000	108000	6100	73000	68000
06	099	FRE	20.19	FRESNO, VENTURA STREET	6100	73000	68000	7600	90000	85000
06	099	FRE	20.737	FRESNO, FRESNO STREET	7600	90000	85000	7800	92000	87000
06	099	FRE	21.012	FRESNO, STANISLAUS STREET	7800	92000	87000	9200	107000	99000
06	099	FRE	22.16	JCT. RTE. 180S	9200	107000	99000	12500	142000	132000
06	099	FRE	22.735	FRESNO, BELMONT AVENUE	12500	142000	132000	12000	137000	126000
06	099	FRE	23.304	FRESNO, OLIVE AVENUE	12000	137000	126000	11200	130000	121000
06	099	FRE	23.852	MC KINLEY AVENUE	11200	130000	121000	10400	120000	112000
06	099	FRE	24.416	FRESNO, CLINTON AVENUE	10400	120000	112000	8800	103000	98000
06	099	FRE	25	FRESNO, SHIELDS AVENUE	8800	103000	98000	7900	98000	94000
06	099	FRE	26.224	DAKOTA AVENUE	7900	98000	94000	8100	100000	96000
06	099	FRE	26.554	ASHLAN AVENUE	6600	82000	78000	6100	77000	72000
06	099	FRE	28.102	SHAW AVENUE	6100	77000	72000	5900	73000	69000
06	099	FRE	30.988	HERNDON AVENUE	5900	74000	69000	5900	73000	69000
06	099	FRE	31.609	FRESNO/MADERA COUNTY LINE	5900	73000	69000			
06	099	MAD	0	FRESNO/MADERA COUNTY LINE				5900	73000	69000
06	099	MAD R	.989	AVENUE 7	5900	73000	69000	5500	69000	65000
06	099	MAD R	3.564	AVENUE 9	5500	68000	65000	5900	72000	69000
06	099	MAD R	7.463	AVENUE 12	5900	73000	69000	6000	73000	71000
06	099	MAD	9.49	GATEWAY DRIVE	6000	73000	71000	5800	72000	68000
06	099	MAD	10.268	MADERA, JCT. RTE. 145	5900	73000	68000	6400	78000	74000
06	099	MAD	11.009	MADERA, WEST FOURTH STREET	6200	79000	74000	5600	70000	67000
06	099	MAD	11.18	MADERA, SECOND STREET	5600	70000	67000	6200	78000	74000
06	099	MAD	12.125	MADERA, CLEVELAND AVENUE	6200	78000	74000	5500	68000	65000
06	099	MAD	12.752	MADERA, AVENUE 16	5500	68000	65000	5900	72000	69000
06	099	MAD R	14.222	AVENUE 17	5900	72000	69000	5300	65000	62000
06	099	MAD R	16.331	AVENUE 18 1/2	5300	65000	62000	5200	63000	60000
06	099	MAD R	18.68	AVENUE 20	5200	63000	60000	4950	61000	57000
06	099	MAD	22.727	CALIFA, JCT. RTE. 152 WEST	5000	61000	57000	3700	46000	43000
06	099	MAD	23.77	AVENUE 24	3700	46000	43000	3700	46000	43000
06	099	MAD	24.43	AVENUE 24 1/2	3700	46000	43000	3700	46000	43000
06	099	MAD	26.576	JCT. RTE. 233 WEST	3700	46000	43000	3400	43000	40000
06	099	MAD	28.167	MINTURN ROAD	3400	43000	40000	3400	43000	40000
06	099	MAD	29.359	MADERA/MERCED COUNTY LINE	3500	44000	41000			
10	099	MER	0	MADERA/MERCED COUNTY LINE				3500	44000	41000
10	099	MER	13.094	MERCED, CHILDS AVENUE	4100	44000	40000	4200	48500	42500
10	099	MER	13.861	MERCED, JCT. RTE. 140 EAST	4350	50000	44000	3750	44000	42500
10	099	MER	14.411	MERCED, G STREET	4500	53000	51000	4600	54000	52000
10	099	MER	14.686	MERCED, JCT. RTE. 59 SOUTH	4200	49500	47500	4050	47500	46000

2015 Traffic Volumes on California State Highways

Dist	Route	County	Postmile	Description	Back Peak Hour	Back Peak Month	Back AADT	Ahead Peak Hour	Ahead Peak Month	Ahead AADT
10	099	MER	15.416	MERCED, R STREET	3900	45500	44000	4450	54000	51000
10	099	MER	15.799	MERCED, JCT. RTE. 140 WEST; JCT. RTE. 59 NORTH	4450	54000	51000	4650	59000	54200
10	099	MER	16.538	MERCED, WEST MERCED OH, ATWATER BLVD	4600	57000	54000	5400	66000	56000
10	099	MER	16.98	16TH STREET	5400	66000	56000	5800	64000	59000
10	099	MER	20.521	BUHACH ROAD	5800	64000	59000	5000	58000	49000
10	099	MER	21.612	EAST ATWATER BOULEVARD	5000	58000	49000	4900	55000	52000
10	099	MER	22.755	ATWATER, APPLGATE ROAD	4900	55000	52000	4950	57000	53000
10	099	MER	23.462	ATWATER, WEST ATWATER BOULEVARD	4950	57000	53000	4950	58000	54000
10	099	MER R	29.001	LIVINGSTON,HAMMATT AVENUE	5800	65000	60000	5600	63000	61000
10	099	MER R	30.379	WINTON PARKWAY	5700	64000	62000	5500	62000	60000
10	099	MER R	31.926	COLLIER ROAD	6300	71000	68000	5700	76000	73000
10	099	MER R	34.429	SHANKS ROAD	5300	77000	72400	5500	74000	71200
10	099	MER R	36.343	GOLDEN STATE BOULEVARD	5100	64000	61000	5300	64000	62000
10	099	MER R	37.302	MERCED/STANISLAUS COUNTY LINE	5300	67000	65000			
10	099	STA R	0	MERCED/STANISLAUS COUNTY LINE				5300	64000	62000
10	099	STA R	1.626	JCT. RTE. 165 SOUTH, LANDER AVENUE	5300	64000	60000	7300	77000	72000
10	099	STA R	3.45	TURLOCK, WEST MAIN STREET	7300	77000	72000	8200	87000	83000
10	099	STA R	4.54	TURLOCK, FULKERTH ROAD	8200	87000	83000	7700	81000	75000
10	099	STA R	5.637	MONTE VISTA AVENUE	7700	81000	75000	7400	74000	69000
10	099	STA R	6.75	TAYLOR ROAD	7400	74000	69000	8300	83000	82000
10	099	STA R	7.811	KEYES ROAD	8300	83000	82000	8600	114000	108000
10	099	STA R	10.04	MITCHELL ROAD	9500	104000	101500	8300	97000	94000
10	099	STA R	11.908	CERES, WHITMORE AVENUE	8300	97000	94000	10400	102000	99000
10	099	STA R	13.263	MODESTO, HATCH ROAD/9TH STREET	10200	115000	105000	10400	112000	109000
10	099	STA R	14.473	MODESTO, CROWS LANDING ROAD	10400	112000	109000	10700	120000	117000
10	099	STA R	15.098	MODESTO, TUOLUMNE BOULEVARD	10700	120000	117000	11000	127000	122000
10	099	STA R	15.753	MODESTO, H STREET	11000	127000	122000	10600	126000	122000
10	099	STA R	16.121	MODESTO, JCT. RTE. 132	10800	128000	124000	10500	135000	129000
10	099	STA R	16.825	KANSAS AVENUE	10600	139000	131000	11300	142000	136000
10	099	STA M	18.52	MODESTO, CARPENTER ROAD	11300	142000	136000	11500	142000	137000
10	099	STA R	20.222	MODESTO, BECKWITH ROAD	11500	142000	137000	9800	122000	118000
10	099	STA R	21.743	MODESTO, PELANDALE AVENUE	9800	122000	118000	9900	122000	119000
10	099	STA R	22.558	SALIDA, JCT. RTE. 219 EAST	9900	127000	119000	9500	129000	120000
10	099	STA R	24.272	HAMMET ROAD	9600	131000	125000	9600	118000	112000
10	099	STA R	24.75	STANISLAUS/SAN JOAQUIN COUNTY LINE	9600	118000	112000			
10	099	SJ	0	STANISLAUS/SAN JOAQUIN COUNTY LINE				9600	118000	112000
10	099	SJ	.888	RIPON, MAIN STREET	9600	118000	112000	10000	118000	116000
10	099	SJ	1.708	MILGEO AVENUE	10000	118000	116000	10100	132000	129000
10	099	SJ	2.374	JACKTONE ROAD	9800	118000	114000	9500	119000	114000

2015 Traffic Volumes on California State Highways

Dist	Route	County	Postmile	Description	Back Peak Hour	Back Peak Month	Back AADT	Ahead Peak Hour	Ahead Peak Month	Ahead AADT
10	099	SJ	5.822	SOUTH JCT. RTE. 120	9600	118000	107000	7600	91000	83000
10	099	SJ	6.654	MANTECA, NORTH JCT. RTE. 120	7600	91000	83000	6000	72000	66000
10	099	SJ	8.829	NORTH MANTECA	6000	72000	66000	6300	74000	70000
10	099	SJ	11.468	TURNER STATION/FRENCH CAMP ROAD	5900	74000	70000	5900	72000	69000
10	099	SJ	12.526	LITTLE JOHN CREEK	1000	10100	10001	1000	10100	10001
10	099	SJ	16.698	STOCKTON, MARIPOSA ROAD	6700	78000	73000	7900	93000	87000
10	099	SJ	17.216	JCT. RTE. 4 EAST	7900	93000	87000	9400	100000	94000
10	099	SJ	18.022	JCT. RTE. 26 WEST	9500	100000	94000	9700	104000	96000
10	099	SJ	18.683	JCT. RTE. 4 WEST	9700	114000	105000	8500	108000	95000
10	099	SJ	19.29	JCT. RTE. 26 EAST	8500	108000	95000	10100	114000	100000
10	099	SJ	20.336	JCT. RTE. 88 NORTHEAST	10000	113000	99000	10700	96000	86000
10	099	SJ	20.876	CHEROKEE ROAD	11500	101000	92000	9700	89000	82000
10	099	SJ	21.674	WILSON WAY	9700	89000	82000	8700	102000	87000
10	099	SJ	22.922	HAMMER LANE	7300	86000	81000	7100	76000	73000
10	099	SJ	24.033	MORADA LANE	6200	77000	75000	8200	81000	80000
10	099	SJ	29.004	SOUTH LODI	6500	85000	79000	7200	74000	71000
10	099	SJ	29.499	LODI, JCT. RTE. 12 WEST	4850	79000	75000	6100	78000	76000
10	099	SJ	30.974	LODI, JCT. RTE. 12 EAST	6100	78000	76000	5100	79000	76000
10	099	SJ	31.578	LODI, TURNER ROAD	5100	79000	75000	6100	80000	76000
10	099	SJ	32.573	WOODBRIAGE ROAD	5200	74000	71000	5200	67000	66000
10	099	SJ	33.573	ACAMPO ROAD	5300	68000	66000	5300	68000	66000
10	099	SJ	35.597	JAHANT ROAD	5100	67000	66000	5100	67000	65000
10	099	SJ	38.783	SAN JOAQUIN/SACRAMENTO COUNTY LINE	6600	73000	69000			
03	099	SAC	.123	SAN JOAQUIN/SACRAMENTO COUNTY LINE				5800	73000	69300
03	099	SAC	.33	GALT, FRONTAGE ROAD	5800	73000	69300	5700	72000	68600
03	099	SAC	.792	GALT, C STREET	5700	72000	68600	6000	75000	71100
03	099	SAC	1.566	GALT, SIMMERHORN ROAD	6000	75000	71100	5800	75000	69100
03	099	SAC	1.88	GALT, PRINGLE AVENUE	5800	75000	69100	6000	75000	71100
03	099	SAC	2.7	WALNUT STREET	6000	75000	71100	5900	75000	69600
03	099	SAC	3.525	JCT. RTE. 104 EAST	5900	75000	69600	6100	78000	73500
03	099	SAC	4.39	MINGO ROAD	6100	78000	73500	6100	78000	73500
03	099	SAC	6.008	ARNO ROAD	6100	78000	73500	5700	79000	73000
03	099	SAC	7.363	DILLARD ROAD	5700	79000	73000	6200	81000	76900
03	099	SAC	8.96	ESCHINGER ROAD	6200	81000	76900	6200	81000	76900
03	099	SAC	10.07	GRANT LINE ROAD	6200	81000	76900	6000	76000	71500
03	099	SAC	12.761	ELK GROVE BOULEVARD	6000	76000	71500	8500	108000	101600
03	099	SAC	13.838	LAGUNA BOULEVARD/ BOND ROAD	8500	108000	101600	11000	137000	128700
03	099	SAC	14.869	SHELDON ROAD	11000	137000	128700	11300	147000	139300
03	099	SAC	15.9	CALVINE ROAD	11300	147000	139300	11500	165000	156200

2015 Traffic Volumes on California State Highways

Dist	Route	County	Postmile	Description	Back Peak Hour	Back Peak Month	Back AADT	Ahead Peak Hour	Ahead Peak Month	Ahead AADT
03	099	SAC	17.242	SACRAMENTO, STOCKTON BOULEVARD	11500	165000	156200	10000	142000	136500
03	099	SAC	17.656	SACRAMENTO, MACK ROAD	10000	142000	136500	13500	189000	182700
03	099	SAC	19.612	FLORIN ROAD	13500	189000	182700	14400	199000	193300
03	099	SAC	20.859	47TH AVENUE	14400	199000	193300	17800	215000	207200
03	099	SAC	21.573	MARTIN LUTHER KING JR. BOULEVARD	17800	215000	207200	17000	212000	202400
03	099	SAC	21.944	SACRAMENTO, FRUITRIDGE ROAD	17000	212000	202400	19500	224000	215900
03	099	SAC	23.128	SACRAMENTO, 12TH AVENUE	19500	224000	215900	20500	229000	228400
03	099	SAC R	24.351	JCT. RTES. 50/51	20500	229000	228400			
03	099	SAC R	24.352	BREAK IN ROUTE						
03	099	SAC R	32.124	JCT. RTE. 5				5200	60000	53500
03	099	SAC	33.364	ELKHORN BOULEVARD	5200	60000	53500	4450	47000	45000
03	099	SAC	35.37	ELVERTA ROAD	4450	47000	45000	3700	40000	37500
03	099	SAC	36.863	SACRAMENTO/SUTTER COUNTY LINE	3700	40000	37500			
03	099	SUT	0	SACRAMENTO/SUTTER COUNTY LINE				3700	39800	37500
03	099	SUT	.95	RIEGO ROAD	3700	40000	37500	2850	34500	31500
03	099	SUT R	8.07	JCT. RTE. 70 NORTH	2850	34500	31500	1400	15900	15200
03	099	SUT	11.975	GARDEN HIGHWAY	1400	15900	15200	1400	16000	15500
03	099	SUT	13.678	SACRAMENTO AVENUE	1400	16000	15500	1400	16200	15700
03	099	SUT R	20.051	JCT. RTE. 113	1400	15800	15100	670	19100	18000
03	099	SUT	25.62	OSWALD ROAD	1650	19100	18000	1750	20800	19500
03	099	SUT	26.12	BARRY ROAD	1750	20800	19500	1850	22500	21000
03	099	SUT	27.65	BOGUE ROAD	1900	23000	21400	2250	27000	25400
03	099	SUT	28.67	YUBA CITY, LINCOLN ROAD	2300	28000	26000	2700	34000	32000
03	099	SUT	29.67	FRANKLIN ROAD	2800	35000	34000	2900	36000	34900
03	099	SUT	30.03	YUBA CITY, BRIDGE STREET	2900	36000	34900	2800	34500	32800
03	099	SUT	30.39	YUBA CITY, ONSTOTT ROAD	2800	34500	32800	2800	34500	32800
03	099	SUT T	30.629	YUBA CITY, JCT. RTE. 20	2800	34500	32800	1950	23100	22200
03	099	SUT R	31.311	YUBA CITY, QUEENS AVENUE	1950	23100	22200	1700	20100	19300
03	099	SUT R	33.95	EAGER ROAD	1700	20100	19300	1700	20300	19600
03	099	SUT T	35.96	ENCINAL ROAD/LIVE OAK BOULEVARD	1700	20300	19600	1800	20800	20200
03	099	SUT	40.25	LIVE OAK, PENNINGTON ROAD	1550	19000	18600	1550	19800	18800
03	099	SUT	42.389	SUTTER/BUTTE COUNTY LINE	1550	17100	16300			
03	099	BUT	0	SUTTER/BUTTE COUNTY LINE				1550	17100	16300
03	099	BUT	2.79	LIVE OAK GRIDLEY ROAD	1600	17900	16800	1900	20000	19200
03	099	BUT R	3.746	ARCHER AVENUE	1900	20000	19200	1950	21000	19700
03	099	BUT	4.121	GRIDLEY, WILSON STREET	1950	21000	19700	2300	24300	23100
03	099	BUT	4.38	GRIDLEY, SPRUCE STREET	2300	24300	23100	1450	16100	15300
03	099	BUT	7.69	BIGGS HIGHWAY	1300	14800	13900	1050	12000	11300
03	099	BUT	11.159	JCT. RTE. 162 WEST	1050	12000	11400	1100	12000	11500

2015 Traffic Volumes on California State Highways

Dist	Route	County	Postmile	Description	Back Peak Hour	Back Peak Month	Back AADT	Ahead Peak Hour	Ahead Peak Month	Ahead AADT
03	099	BUT	13.161	JCT. RTE. 162 EAST	1100	12000	11500	950	10800	9950
03	099	BUT	16.19	NELSON SHIPPEE ROAD	950	10800	9950	950	10800	9950
03	099	BUT	23.863	PENTZ ROAD	2700	29000	27100	3100	33000	31600
03	099	BUT	26.04	NEAL HIGHWAY	3100	33000	31600	3500	39000	36100
03	099	BUT R	30.603	CHICO, SKYWAY OVERCROSSING	3500	39000	36100	5000	55000	52300
03	099	BUT R	31.498	EAST 20TH STREET	5000	55000	52300	7100	76000	73600
03	099	BUT R	32.445	CHICO, JCT. RTE. 32 EAST	7100	76000	73600	7800	81000	78100
03	099	BUT R	33.282	CHICO, EAST FIRST AVENUE	7800	81000	78100	6100	66000	63100
03	099	BUT R	34.245	CHICO, COHASSET HIGHWAY	6100	66000	63100	4400	47500	45200
03	099	BUT R	34.927	EAST AVENUE	4400	47000	45200	2950	32500	30900
03	099	BUT R	36.305	EATON AVENUE	2900	32500	30900	2100	22500	21600
03	099	BUT	38.79	WILSON LANDING ROAD	2100	22500	21600	1600	17500	16600
03	099	BUT	40.22	KEEFER ROAD	1600	17500	16600	1250	13900	13100
03	099	BUT	44.32	BROYLES ROAD	1250	13900	13100	1250	13800	12600
03	099	BUT	45.975	BUTTE/TEHAMA COUNTY LINE	1300	13800	12600			
02	099	TEH	0	BUTTE/TEHAMA COUNTY LINE				1300	13800	12500
02	099	TEH	4.491	SOUTH AVENUE	1250	14100	13900	730	7800	7400
02	099	TEH	5.42	VINA ROAD	730	7800	7400	740	8000	7600
02	099	TEH	11.181	SHERMAN STREET	750	8200	7700	750	8200	7700
02	099	TEH	12.308	ARAMAYO WAY	990	11500	10800	870	8600	8300
02	099	TEH	19.517	KAUFMAN AVENUE	710	7600	7200	880	10700	9900
02	099	TEH	24.943	JCT. RTE. 36	880	10700	9900			
07	101	LA S	0	LOS ANGELES, JCT. RTE. 5				8900	135000	132000
07	101	LA S	.624	LOS ANGELES, FOURTH STREET	8900	135000	132000	7800	122000	119000
07	101	LA S	.907	LOS ANGELES, FIRST STREET	7800	122000	119000	7500	120000	118000
07	101	LA	0	LOS ANGELES, JCT. RTE. 10	7500	120000	118000	13400	208000	204000
07	101	LA	.387	LOS ANGELES, VIGNES STREET	13400	208000	204000	12900	204000	200000
07	101	LA	.82	LOS ANGELES, ALAMEDA/ LOS ANGELES STREETS	12900	204000	200000	12300	198000	194000
07	101	LA	1.007	LOS ANGELES, SPRING STREET	12300	198000	194000	13200	215000	211000
07	101	LA	1.569	LOS ANGELES, JCT. RTE. 110	13200	215000	211000	15700	267000	264000
07	101	LA	2.483	LOS ANGELES, GLENDALE BOULEVARD	15700	267000	264000	15300	262000	259000
07	101	LA	2.857	LOS ANGELES, JCT. RTE. 2 NORTHEAST	15300	262000	259000	16000	271000	267000
07	101	LA	3.342	LOS ANGELES, BENTON WAY/RAMPART STREET	16000	271000	267000	15800	265000	261000
07	101	LA	3.76	LOS ANGELES, SILVER LAKE BOULEVARD	15800	265000	261000	16300	261000	256000
07	101	LA	4.397	LOS ANGELES, VERMONT AVENUE	16300	261000	256000	15200	241000	236000
07	101	LA	4.851	LOS ANGELES, MELROSE AVENUE	15200	241000	236000	14700	232000	227000
07	101	LA	5.554	LOS ANGELES, JCT. RTE. 2 WEST	14700	232000	227000	13100	204000	200000
07	101	LA	5.812	LOS ANGELES, WESTERN AVENUE	13100	204000	200000	14600	225000	220000
07	101	LA	6.38	LOS ANGELES, SUNSET/HOLLYWOOD BOULEVARDS	14600	225000	220000	13400	203000	199000

2015 Traffic Volumes on California State Highways

Dist	Route	County	Postmile	Description	Back Peak Hour	Back Peak Month	Back AADT	Ahead Peak Hour	Ahead Peak Month	Ahead AADT
07	101	LA	6.912	LOS ANGELES, GOWER STREET/ARGYLE AVENUE	13400	203000	199000	14400	215000	211000
07	101	LA	7.459	LOS ANGELES, CAHUENGA BOULEVARD	14400	215000	211000	15800	234000	230000
07	101	LA	7.84	LOS ANGELES, HIGHLAND AVENUE	15800	234000	230000	19100	281000	273000
07	101	LA	9.221	LOS ANGELES, BARHAM BOULEVARD	19100	281000	273000	17800	259000	252000
07	101	LA	10.343	LOS ANGELES, LANKERSHIM/VENTURA BOULEVARDS	17800	259000	252000	17700	254000	247000
07	101	LA	11.112	LOS ANGELES, VINELAND AVENUE	17700	254000	247000	16600	243000	237000
07	101	LA	11.747	R LOS ANGELES, JCT. RTES. 134/170, RIGHT ALIGN	8300	122000	119000	8700	140000	137000
07	101	LA	11.747	L LOS ANGELES, JCT. RTES. 134/170, LEFT ALIGN	8300	122000	119000	8700	140000	137000
07	101	LA	12.852	LOS ANGELES, LAUREL CANYON BOULEVARD	17400	280000	274000	17400	278000	274000
07	101	LA	13.878	LOS ANGELES, COLDWATER CANYON AVENUE	17400	278000	274000	17700	280000	276000
07	101	LA	14.885	LOS ANGELES, WOODMAN AVENUE	17700	280000	276000	18600	290000	286000
07	101	LA	15.908	LOS ANGELES, VAN NUYS BOULEVARD	18600	290000	286000	19500	304000	299000
07	101	LA	17.17	R LOS ANGELES, JCT. RTE. 405, RIGHT ALIGN	9800	152000	150000	14100	160000	159000
07	101	LA	17.17	L LOS ANGELES, JCT. RTE. 405, LEFT ALIGN	9800	152000	150000	14100	160000	159000
07	101	LA	18.607	LOS ANGELES, HAVENHURST AVENUE	28000	318000	317000	27000	307000	304000
07	101	LA	19.217	LOS ANGELES, BALBOA BOULEVARD	27000	307000	304000	26500	308000	302000
07	101	LA	20.225	LOS ANGELES, WHITE OAK AVENUE	26500	308000	302000	26000	298000	292000
07	101	LA	21.252	LOS ANGELES, RESEDA BOULEVARD	26000	298000	292000	26000	290000	283000
07	101	LA	22.254	LOS ANGELES, TAMPA AVENUE	26000	290000	283000	25500	279000	273000
07	101	LA	23.264	LOS ANGELES, WINNETKA AVENUE	25500	279000	273000	25000	270000	262000
07	101	LA	24.311	LOS ANGELES, DE SOTO AVENUE	25000	270000	262000	25000	265000	257000
07	101	LA	24.851	LOS ANGELES, CANOGA AVENUE	25000	265000	257000	22700	237000	229000
07	101	LA	25.337	LOS ANGELES, JCT. RTE. 27	22700	237000	229000	14800	211000	207000
07	101	LA	25.755	LOS ANGELES, VENTURA BOULEVARD	14800	211000	207000	14900	209000	204000
07	101	LA	26.86	LOS ANGELES, WOODLAKE AVENUE	14900	209000	204000	15600	216000	210000
07	101	LA	27.364	LOS ANGELES, MULHOLLAND DRIVE	15600	216000	210000	14800	201000	196000
07	101	LA	28.287	CALABASAS, PARKWAY CALABASAS	14800	201000	196000	14300	192000	187000
07	101	LA	31.058	CALABASAS, LAS VIRGENES CANYON ROAD	14300	192000	187000	13500	176000	169000
07	101	LA	31.917	CALABASAS, LOST HILLS ROAD	13500	176000	169000	14100	182000	174000
07	101	LA	32.79	AGOURA HILLS, LIBERTY CANYON ROAD	14100	182000	174000	14500	183000	176000
07	101	LA	33.688	AGOURA HILLS, CHESEBRO/PALO COMADO CYN RDS	14500	183000	176000	14300	178000	171000
07	101	LA	35.035	AGOURA HILLS, KANAN ROAD	14300	178000	171000	14300	176000	170000
07	101	LA	36.18	AGOURA HILLS, REYES ADOBE ROAD	14300	176000	170000	14600	177000	171000
07	101	LA	37.536	WESTLAKE VILLAGE, LINDERO CANYON ROAD	14600	177000	171000	13000	187000	175000
07	101	LA	38.19	LOS ANGELES/VENTURA COUNTY LINE	13000	187000	175000			
07	101	VEN	0	LOS ANGELES/VENTURA COUNTY LINE				13000	187000	175000
07	101	VEN	.701	THOUSAND OAKS, JCT. RTE. 23 SOUTH	13000	187000	175000	17500	190000	178000
07	101	VEN	1.622	THOUSAND OAKS, HAMPSHIRE ROAD	17500	190000	178000	19100	205000	192000
07	101	VEN	3.107	THOUSAND OAKS, JCT. RTE. 23 NORTH	19100	205000	192000	18200	192000	180000

2015 Traffic Volumes on California State Highways

Dist	Route	County	Postmile	Description	Back Peak Hour	Back Peak Month	Back AADT	Ahead Peak Hour	Ahead Peak Month	Ahead AADT
07	101	VEN	4.06	THOUSAND OAKS, MOORPARK ROAD	18200	192000	180000	18100	189000	177000
07	101	VEN	5.046	THOUSAND OAKS, LYNN ROAD	18100	189000	177000	12800	176000	172000
07	101	VEN	6.186	THOUSAND OAKS, VENTU PARK ROAD	12800	176000	172000	11700	159000	156000
07	101	VEN	7.017	THOUSAND OAKS, BORCHARD ROAD	11700	159000	156000	10800	145000	142000
07	101	VEN	7.885	THOUSAND OAKS, WENDY DRIVE	10800	145000	142000	10300	135000	130000
07	101	VEN	10.738	CAMARILLO, CAMARILLO SPRINGS ROAD	10300	135000	130000	10300	135000	130000
07	101	VEN	12.298	CAMARILLO, PLEASANT VALLEY ROAD	10300	135000	134844	10600	140000	136000
07	101	VEN	13.848	CAMARILLO, JCT. RTE. 34	10600	140000	136000	11300	149000	146000
07	101	VEN	14.801	CAMARILLO, CARMEN DRIVE	11300	149000	146000	11100	146000	143000
07	101	VEN	15.888	CAMARILLO, LAS POSAS ROAD	11100	146000	143000	11500	151000	148000
07	101	VEN	17.747	CAMARILLO, CENTRAL AVENUE	11500	151000	148000	11100	145000	143000
07	101	VEN	19.172	OXNARD, ALMOND DRIVE	11100	145000	143000	10700	140000	137000
07	101	VEN	20.077	OXNARD, SANTA CLARA/RICE AVENUES	10700	140000	137000	10200	133000	130000
07	101	VEN	21.01	OXNARD, ROSE AVENUE	10200	133000	130000	10900	143000	140000
07	101	VEN	22.006	OXNARD, JCT. RTE. 232	10900	143000	140000	10300	132000	129000
07	101	VEN	22.729	OXNARD, JCT. RTE. 1 SOUTH	10300	132000	129000	12000	153000	151000
07	101	VEN R	23.45	VENTURA, JOHNSON DRIVE	12000	153000	151000	10600	135000	133000
07	101	VEN R	24.645	VENTURA, VICTORIA AVENUE	10600	135000	133000	10000	130000	124603
07	101	VEN	25.966	VENTURA, TELEPHONE ROAD	10000	130000	125000	7700	97000	95000
07	101	VEN	26.39	VENTURA, JCT. RTE. 126	7700	97000	95000	10100	133000	123000
07	101	VEN	28.452	VENTURA, SEAWARD AVENUE	10100	133000	123000	10100	130000	120000
07	101	VEN	29.45	VENTURA, VISTA DEL MAR DRIVE	10100	130000	120000	10100	126000	116000
07	101	VEN	30.147	VENTURA, CALIFORNIA STREET	10100	126000	116000	8700	105000	97000
07	101	VEN	30.906	VENTURA, JCT. RTE. 33	8700	105000	97000	5900	79000	71000
07	101	VEN R	32.7	SOLIMAR BEACH, SOUTH JCT. RTE. 1	5900	79000	71000	5700	75000	67000
07	101	VEN R	38.976	SEACLIFF, NORTH JCT. RTE. 1	5700	75000	67000	5900	76000	68000
07	101	VEN R	43.622	VENTURA/SANTA BARBARA COUNTY LINE	5700	73000	66000			
05	101	SB R	0	VENTURA/SANTA BARBARA COUNTY LINE				5700	73000	67200
05	101	SB R	.634	JCT. RTE. 150 EAST	6300	77000	67700	6200	75000	68200
05	101	SB	1.622	EL RINCON	6200	76000	68700	6200	74000	69300
05	101	SB	2.64	CARPINTERIA, CASITAS PASS ROAD	6200	74000	69300	6400	70000	64700
05	101	SB	3.059	CARPINTERIA, LINDEN AVENUE	6400	70000	64700	6600	75000	69100
05	101	SB	3.773	CARPINTERIA, SANTA MONICA ROAD	6600	75000	69100	6400	70000	64600
05	101	SB R	5.283	SOUTH PADARO LANE	6600	72000	66600	6600	71000	65900
05	101	SB R	7.138	PADARO LANE	6600	71000	65900	6600	73000	66700
05	101	SB R	8.264	EVANS AVENUE	6600	73000	66700	5200	71000	66600
05	101	SB	9.003	MONTECITO, SHEFFIELD DRIVE	5200	68300	64700	6900	73000	68600
05	101	SB	10.023	SAN YSIDRO ROAD	6900	73000	68600	7400	80000	74600
05	101	SB	10.536	OLIVE MILL ROAD	7400	80000	74600	7000	76000	70200

2015 Traffic Volumes on California State Highways

Dist	Route	County	Postmile	Description	Back Peak Hour	Back Peak Month	Back AADT	Ahead Peak Hour	Ahead Peak Month	Ahead AADT
05	101	SB	11.407	SANTA BARBARA, JCT. RTE. 225 WEST	6900	75000	69400	7900	90000	83200
05	101	SB	12.754	SANTA BARBARA, JCT. RTE. 144	8000	90000	84500	8500	98000	91400
05	101	SB	13.485	SANTA BARBARA, GARDEN STREET	8500	98000	91400	8800	105000	97900
05	101	SB R	14.187	SANTA BARBARA, CASTILLO STREET	8800	105000	97900	10000	115000	110000
05	101	SB R	14.758	SANTA BARBARA, CARRILLO STREET	10000	115000	110000	10000	132000	125000
05	101	SB R	15.733	SANTA BARBARA, MISSION STREET	10000	132000	125000	10000	131000	127000
05	101	SB	16.552	SANTA BARBARA, JCT. RTE. 225 SOUTHEAST	11000	135000	133000	12000	142000	137000
05	101	SB	17.784	LA CUMBRE ROAD	11000	137000	132000	11000	137000	131000
05	101	SB	18.364	JCT. RTE. 154	11400	146000	131000	12000	127000	122000
05	101	SB	18.924	EL SUENO ROAD	12000	127000	122000	11000	131000	123000
05	101	SB	20.062	TURNPIKE ROAD	11000	131000	123000	11000	125000	116000
05	101	SB	21.414	JCT. RTE. 217 SOUTH	11000	125000	116000	8800	82000	79200
05	101	SB	22.533	FAIRVIEW AVENUE	8800	82000	79200	6800	75000	68700
05	101	SB	23.711	LOS CARNEROS ROAD	6800	75000	68700	5800	68000	65600
05	101	SB	24.762	STORKE ROAD	5800	68000	65600	3900	40000	35000
05	101	SB	26.907	HOLLISTER AVENUE	3900	40000	35000	3900	37000	30800
05	101	SB	33.852	EL CAPITAN BEACH STATE PARK	3900	37000	30300	3900	32000	29400
05	101	SB R	48.847	LAS CRUCES, JCT. RTE. 1 NORTHWEST	2800	32000	29200	2900	27000	23500
05	101	SB R	56.463	SANTA ROSA ROAD	2900	27000	23500	2900	26000	22800
05	101	SB R	57.117	BUELLTON, JCT. RTE. 246	2900	26000	22800	2600	25000	22000
05	101	SB R	57.552	NORTH BUELLTON	2600	25000	22000	2700	28000	24600
05	101	SB	62.671	ZACA, JCT. RTE. 154 EAST	2700	28000	24600	3300	34000	31300
05	101	SB	70.921	LOS ALAMOS, JCT. RTE. 135 NORTHWEST	3300	34000	31300	3300	34000	29500
05	101	SB	82.183	SANTA MARIA, CLARK AVENUE	3300	34000	30400	4000	45000	41000
05	101	SB	84.336	SOUTH SANTA MARIA	5100	56000	52100	6100	66000	58200
05	101	SB	86.588	BETTERAVIA ROAD	6100	66000	58200	6800	76000	69100
05	101	SB	87.603	EAST STOWELL ROAD	6800	76000	69100	7300	80000	73300
05	101	SB	88.601	SANTA MARIA, JCT. RTE. 166 WEST	7300	80000	73300	6800	74000	68800
05	101	SB	89.693	SANTA MARIA, DONOVAN ROAD	6800	74000	68800	6400	69000	64400
05	101	SB	90.749	JCT. RTE. 135 SOUTH	6400	69000	64400	6700	76000	69400
05	101	SB	90.988	SANTA BARBARA/SAN LUIS OBISPO COUNTY LINE	6700	76000	69400			
05	101	SLO	0	SANTA BARBARA/SAN LUIS OBISPO COUNTY LINE				6500	76000	69400
05	101	SLO	.813	JCT. RTE. 166 EAST	6500	76000	69400	5800	66000	58900
05	101	SLO	4.851	TEFFT STREET	5800	66000	58900	6100	66000	60800
05	101	SLO	7.851	LOS BERROS ROAD	6100	67000	61200	6100	66000	60500
05	101	SLO	12.521	ARROYO GRANDE, BRIDGE STREET	6100	66000	60500	5800	60000	54400
05	101	SLO	13.173	ARROYO GRANDE, JCT. RTE. 227 NORTH	6100	62000	57100	6500	65000	59600
05	101	SLO	13.747	ARROYO GRANDE, BRISCO ROAD	6500	65000	59600	7000	67000	62300
05	101	SLO	14.613	PISMO BEACH, OAK PARK ROAD	7100	67000	62300	7500	72000	65500

2015 Traffic Volumes on California State Highways

Dist	Route	County	Postmile	Description	Back Peak Hour	Back Peak Month	Back AADT	Ahead Peak Hour	Ahead Peak Month	Ahead AADT
05	101	SLO	15.579	PISMO BEACH, PISMO OAKS	8200	72000	65500	10000	89000	80900
05	101	SLO	16.398	PISMO BEACH, SOUTH PISMO BEACH	9100	86000	78800	7000	67000	64400
05	101	SLO	17.756	PISMO BEACH, JCT. RTE. 1 SOUTH	6000	72000	66200	8000	75000	69600
05	101	SLO R	19.812	NORTH SHELL BEACH	7900	77000	71700	7800	78000	72400
05	101	SLO R	21.105	AVILA ROAD	7800	78000	72400	7200	73000	67200
05	101	SLO R	22.289	NORTH AVILA ROAD	7200	73000	67200	7600	79000	73500
05	101	SLO R	24.296	SANTA FE	7600	79000	73500	6900	76000	69300
05	101	SLO	25.911	SAN LUIS OBISPO, LOS OSOS ROAD	6900	76000	69300	5900	67000	61900
05	101	SLO	27.501	SAN LUIS OBISPO, MADONNA ROAD	5800	66000	63700	6300	70000	65000
05	101	SLO	28.088	SAN LUIS OBISPO, JCT. RTE. 227	6300	70000	65000	5700	63000	58000
05	101	SLO	29.067	SAN LUIS OBISPO, JCT. RTE. 1 NORTH	6100	71000	63500	5100	58000	52800
05	101	SLO	29.375	SAN LUIS OBISPO, CALIFORNIA BOULEVARD	5100	58000	52800	4900	54000	50600
05	101	SLO	29.767	SAN LUIS OBISPO, GRAND AVENUE	4900	54000	50600	4100	45000	41400
05	101	SLO	29.985	SAN LUIS OBISPO, BUENA VISTA	4200	42000	41400	4900	53000	49200
05	101	SLO	30.36	SAN LUIS OBISPO, NORTH CITY LIMITS	4900	53000	49200	4800	51000	46600
05	101	SLO	37.863	JCT. RTE. 58 EAST	4800	51000	46600	4500	48000	44300
05	101	SLO	42.268	SANTA BARBARA ROAD	4500	48000	44300	4800	53000	47600
05	101	SLO	44.008	SANTA ROSA ROAD	4700	51000	46400	5200	56000	51700
05	101	SLO	44.841	CURBARIL AVENUE	5200	56000	51700	5700	60000	55800
05	101	SLO	45.572	ATASCADERO, JCT. RTE. 41	5700	60000	55800	6200	67000	62200
05	101	SLO	45.957	TRAFFIC WAY	6200	67000	62200	6300	68000	61900
05	101	SLO	46.867	SAN ANSELMO ROAD	6300	68000	61900	6000	67000	60500
05	101	SLO	48.331	DEL RIO ROAD	6000	67000	60500	6300	69000	61700
05	101	SLO	49.319	SAN RAMON ROAD	6300	69000	61700	6300	69000	63400
05	101	SLO	50.644	VINEYARD DRIVE	6300	69000	63400	5800	63000	58600
05	101	SLO	51.447	LAS TABLAS AVENUE	5800	63000	58600	5900	65000	59500
05	101	SLO	52.44	TEMPLETON, MAIN STREET	5900	65000	59500	5600	62000	56100
05	101	SLO	54.116	JCT. RTE. 46 WEST	5600	62000	56100	6500	67000	64600
05	101	SLO	55.674	SOUTH PASO ROBLES	6500	67000	64600	4000	42000	39900
05	101	SLO	56.88	PASO ROBLES, 13TH STREET	3300	37000	33200	3800	40000	37800
05	101	SLO	57.92	PASO ROBLES, JCT. RTE. 46 EAST	3800	40000	37800	3000	28000	25100
05	101	SLO	58.762	PASO ROBLES, NORTH PASO ROBLES	3000	28000	25100	3000	29000	25800
05	101	SLO	60.98	HUEY-EXLINE ROAD	3000	29000	25800	2600	27000	25800
05	101	SLO	63.735	SAN MARCOS ROAD	2400	25000	24100	2200	23000	22300
05	101	SLO	65.082	SOUTH SAN MIGUEL	2200	22000	20600	1900	21000	18900
05	101	SLO	65.557	SAN MIGUEL, 10TH STREET	1900	21000	18900	1800	20000	17900
05	101	SLO	67.228	NORTH SAN MIGUEL	1800	20000	17900	1900	20000	18100
05	101	SLO R	67.712	SOUTH CAMP ROBERTS	1900	20000	19100	2200	20800	18200
05	101	SLO R	69.322	SAN LUIS OBISPO/MONTEREY COUNTY LINE	2200	21000	18400			

2015 Traffic Volumes on California State Highways

Dist	Route	County	Postmile	Description	Back Peak Hour	Back Peak Month	Back AADT	Ahead Peak Hour	Ahead Peak Month	Ahead AADT
05	101	MON	R 0	SAN LUIS OBISPO/MONTEREY COUNTY LINE				2500	21800	20000
05	101	MON	R .836	CAMP ROBERTS	2500	21800	20000	2400	24100	18600
05	101	MON	R 2.153	EAST GARRISON	2400	24100	18600	2300	23600	18300
05	101	MON	R 7.937	NORTH BRADLEY	2300	23600	18300	2300	23600	18100
05	101	MON	R 9.667	JOLON ROAD	2300	23600	18100	1150	19200	16200
05	101	MON	R 15.465	SAN BERNARDO	1150	19200	16200	1550	20700	14700
05	101	MON	R 17.856	LOS LOBOS	1550	20700	14700	1900	20100	14700
05	101	MON	R 21.989	SAN ARDO	1900	20100	15400	2100	20400	15100
05	101	MON	R 29.883	LOCKWOOD SAN LUCAS ROAD	2100	20400	15800	1550	18800	16100
05	101	MON	R 32.015	SAN LUCAS, JCT. RTE. 198	1550	18800	16100	1600	20600	17500
05	101	MON	R 37.309	WILD HORSE ROAD	1600	20600	17500	1600	20200	17300
05	101	MON	R 39.766	KING CITY, FIRST STREET	1600	20200	17300	1400	20400	17900
05	101	MON	R 40.71	KING CITY, CANAL STREET	1400	20400	17900	1300	22200	17900
05	101	MON	R 41.048	R BEGIN RIGHT ALIGN				810	13900	11100
05	101	MON	R 41.178	R KING CITY, BROADWAY	810	13900	11100	1550	19800	14400
05	101	MON	R 41.954	R JOLON ROAD, NORTH JCT.	1550	19800	14400	1250	16600	14400
05	101	MON	R 42.394	R END RIGHT ALIGN	1250	16600	14400			
05	101	MON	R 41.048	L BEGIN LEFT ALIGN				980	16800	13300
05	101	MON	R 42.401	L END LEFT ALIGN	1100	15400	13300			
05	101	MON	47.693	BREAK IN ROUTE						
05	101	MON	47.694	TEAGUE AVENUE	2100	28500	24000	2050	28000	24000
05	101	MON	52.66	SOUTH GREENFIELD	2050	28000	24000	2350	28000	24100
05	101	MON	53.359	GREENFIELD, OAK AVENUE	2350	28000	24100	2900	34000	29300
05	101	MON	53.861	WALNUT AVENUE	2900	34000	29300	3200	38000	32400
05	101	MON	54.787	NORTH GREENFIELD	3200	38000	32400	3600	41000	34700
05	101	MON	60.399	ARROYO SECO ROAD	3600	41000	34700	4050	44500	37500
05	101	MON	61.583	JCT. RTE. 146 EAST	4050	44500	37500	4050	44500	37200
05	101	MON	62.696	NORTH SOLEDAD	4050	44500	37200	4250	47000	39000
05	101	MON	64.63	CAMPHORA	4250	47000	39000	3150	44000	38500
05	101	MON	66.398	SOLEDAD PRISON	3150	44000	38500	3250	53000	40100
05	101	MON	69.372	GLORIA ROAD	3300	53000	40100	4150	44500	37700
05	101	MON	70.859	JOHNSON CANYON ROAD/ 5TH STREET	4150	44500	37700	4250	47000	39800
05	101	MON	72.605	NORTH GONZALES	4250	47000	39800	4800	50000	43500
05	101	MON	76.973	MAIN STREET	4800	50000	43500	4700	51000	44500
05	101	MON	82.469	SPENCE	4700	51000	44500	3100	42500	39000
05	101	MON	85.624	SALINAS, AIRPORT BOULEVARD	3100	42500	39000	4850	55000	49100
05	101	MON	86.123	SALINAS, SANBORN ROAD	4850	55000	49100	5700	67000	59900
05	101	MON	86.815	SALINAS, JCT. RTE. 68	5700	67000	59900	6500	75000	66300
05	101	MON	87.297	SALINAS, EAST MARKET STREET	6500	75000	66300	6700	82000	74200

2015 Traffic Volumes on California State Highways

Dist	Route	County	Postmile	Description	Back Peak Hour	Back Peak Month	Back AADT	Ahead Peak Hour	Ahead Peak Month	Ahead AADT
05	101	MON	R 88.244	SALINAS, JCT. RTE. 183	6700	82000	74200	5400	70000	63100
05	101	MON	R 89.265	WEST LAUREL DRIVE	5400	70000	63100	5900	65000	59100
05	101	MON	R 91.012	BORONDA ROAD	5900	65000	59100	5400	64000	59400
05	101	MON	R 91.9	SALINAS, ESPINOSA/RUSSELL ROADS	5400	64000	59400	4800	69000	62900
05	101	MON	95.437	PRUNEDALE JUNCTION, JCT. RTE. 156 WEST	4750	68000	62000	10300	96000	84000
05	101	MON	96.14	SAN MIGUEL CANYON ROAD	10300	96000	84000	6700	65000	55700
05	101	MON	100.393	DUNBARTON ROAD	6700	65000	55700	5500	67000	59200
05	101	MON	101.316	MONTEREY/SAN BENITO COUNTY LINE	5700	70000	58200			
05	101	SBT	0	MONTEREY/SAN BENITO COUNTY LINE				5400	72000	60200
05	101	SBT	.312	R BEGIN RIGHT ALIGN				2600	35500	31000
05	101	SBT	2.998	R JCT. RTE. 156 EAST	2600	35500	31000	2100	30000	25000
05	101	SBT	3.173	R END RIGHT ALIGN	2100	28000	25000			
05	101	SBT	.312	L BEGIN LEFT ALIGN				2500	32500	29000
05	101	SBT	3.049	L N JCT. RTE. 156	2500	33000	29000	2300	32000	25000
05	101	SBT	3.229	L END LEFT ALIGN	2300	30000	25000			
05	101	SBT	R 4.898	JCT. RTE. 129 WEST	4500	56000	49000	4700	60000	50000
05	101	SBT	R 6.485	LOMERIAS	4700	60000	50000	4700	58000	50000
05	101	SBT	7.55	SAN BENITO/SANTA CLARA COUNTY LINE	5300	64000	56000			
04	101	SCL	.028	SAN BENITO/SANTA CLARA COUNTY LINE				5300	62000	56000
04	101	SCL	3.16	JCT. RTE. 25 EAST	5300	62000	56000	6700	81000	79000
04	101	SCL	R 4.942	MONTEREY ROAD	6700	81000	79000	6300	76000	74000
04	101	SCL	R 6.08	GILROY, JCT. RTE. 152 EAST	6300	76000	74000	8500	101000	98000
04	101	SCL	R 7.532	GILROY, NORTH JCT. RTE. 152 WEST	8500	101000	98000	9000	114000	105000
04	101	SCL	R 10.27	MASTEN AVENUE	9000	114000	105000	10000	124000	116000
04	101	SCL	R 12.46	SAN MARTIN	10000	124000	116000	10000	126000	117000
04	101	SCL	R 15.069	TENNANT AVENUE	10000	126000	117000	10600	131000	126000
04	101	SCL	R 16.006	EAST DUNNE AVENUE	10600	131000	126000	11100	137000	132000
04	101	SCL	R 17.82	MORGAN HILL, COCHRAN ROAD	11100	137000	132000	11800	146000	140000
04	101	SCL	R 26.78	SAN JOSE, JCT. RTE. 85	12300	152000	146000	11600	144000	138000
04	101	SCL	R 28.609	SAN JOSE, JCT. RTE. 82 NORTH	10000	144000	138000	12000	172000	165000
04	101	SCL	30.097	HELLYER AVENUE	12000	172000	165000	13100	187000	180000
04	101	SCL	31.695	SAN JOSE, CAPITOL EXPRESSWAY	13100	187000	180000	15900	228000	219000
04	101	SCL	33.034	SAN JOSE, TULLY ROAD	15900	228000	219000	18800	269000	258000
04	101	SCL	34.87	SAN JOSE, JCT. RTE. 280 WEST, JCT. RTE. 680 N	18800	269000	258000	14500	208000	200000
04	101	SCL	R 35.759	SAN JOSE, JCT. RTE. 130 EAST	14500	208000	200000	11500	164000	158000
04	101	SCL	R 36.144	SAN JOSE, MC KEE ROAD	11500	164000	158000	13700	196000	189000
04	101	SCL	37.726	SAN JOSE, OAKLAND ROAD	13700	196000	189000	14000	209000	192000
04	101	SCL	38.3	SAN JOSE, JCT. RTE. 880	14000	209000	192000	10700	152000	147000
04	101	SCL	38.8	SAN JOSE, NORTH FOURTH STREET	10700	152000	147000	10000	143000	138000

2015 Traffic Volumes on California State Highways

Dist	Route	County	Postmile	Description	Back Peak Hour	Back Peak Month	Back AADT	Ahead Peak Hour	Ahead Peak Month	Ahead AADT
04	101	SCL	39.285	SAN JOSE, NORTH FIRST STREET	10000	143000	138000	11200	160000	154000
04	101	SCL	39.925	JCT. RTE. 87, GUADALUPE PARKWAY	11200	160000	154000	14800	210000	201000
04	101	SCL	40.701	SAN JOSE, DE LA CRUZ BLVD/TRIMBLE RD	14800	210000	201000	14500	205000	196000
04	101	SCL	41.978	SAN TOMAS EXPRESSWAY	14500	205000	196000	14800	210000	201000
04	101	SCL	42.734	GREAT AMERICA PARKWAY/ BOWERS AVE	14800	210000	201000	13900	196000	188000
04	101	SCL	43.85	SUNNYVALE, LAWRENCE EXPRESSWAY	13900	196000	188000	13300	190000	181000
04	101	SCL	44.831	SUNNYVALE, FAIR OAKS AVENUE	13300	190000	181000	12800	182000	174000
04	101	SCL	45.684	SUNNYVALE, MATILDA AVENUE	12800	182000	174000	11800	168000	161000
04	101	SCL	46.134	SUNNYVALE, JCT. RTE. 237	11800	168000	161000	13300	189000	181000
04	101	SCL	47.014	SUNNYVALE, MOFFETT FIELD /ELLIS STREET	13300	189000	181000	13500	191000	183000
04	101	SCL	47.891	MOUNTAIN VIEW, MOFFETT BOULEVARD	13500	191000	183000	13200	187000	179000
04	101	SCL	48.103	MOUNTAIN VIEW, JCT. RTE. 85 SOUTH	13200	187000	179000	16700	234000	227000
04	101	SCL	48.974	MOUNTAIN VIEW, MIDDLEFIELD ROAD	16700	234000	227000	16700	234000	227000
04	101	SCL	49.611	MOUNTAIN VIEW, RENGSTORFF AVENUE	16700	234000	227000	15900	223000	216000
04	101	SCL	50.323	PALO ALTO, SAN ANTONIO ROAD	15900	223000	216000	17300	242000	235000
04	101	SCL	52.17	EMBARCADERO ROAD/OREGON AVENUE	17300	242000	235000	16300	229000	222000
04	101	SCL	52.55	SANTA CLARA/SAN MATEO COUNTY LINE	16300	229000	222000			
04	101	SM	0	SANTA CLARA/SAN MATEO COUNTY LINE				16300	229000	222000
04	101	SM	.89	EAST PALO ALTO, UNIVERSITY AVENUE	16300	229000	222000	15800	222000	215000
04	101	SM	1.869	JCT. RTE. 114	15800	222000	215000	14900	209000	203000
04	101	SM	3.592	MENLO PARK, MARSH ROAD	14900	209000	203000	16200	228000	221000
04	101	SM	5.385	REDWOOD CITY, JCT. RTE. 84	16200	228000	221000	15700	221000	214000
04	101	SM	6.623	REDWOOD CITY, WHIPPLE AVENUE	15700	221000	214000	16600	233000	226000
04	101	SM	8.401	HOLLY STREET	16600	233000	226000	16700	234000	227000
04	101	SM	9.552	BELMONT, RALSTON AVENUE	16700	234000	227000	17500	246000	238000
04	101	SM	11.147	SAN MATEO, EAST HILLSDALE BOULEVARD	17500	246000	238000	17400	244000	236000
04	101	SM	11.895	SAN MATEO, JCT. RTE. 92	17400	244000	236000	18400	275000	268000
04	101	SM	12.69	SAN MATEO, KEHOE AVENUE	18400	275000	268000	18400	275000	268000
04	101	SM	13.461	SAN MATEO, THIRD AVENUE	18400	275000	268000	18200	272000	265000
04	101	SM	14.33	SAN MATEO, POPLAR/DORE AVENUE	18200	272000	265000	17200	262000	253000
04	101	SM	14.69	SAN MATEO, PENINSULA AVENUE	17200	262000	253000	17100	260000	251000
04	101	SM	16.575	BURLINGAME, BROADWAY	17100	260000	251000	17000	258000	249000
04	101	SM	17.947	MILLBRAE, MILLBRAE AVENUE	17000	258000	249000	16600	252000	243000
04	101	SM	19.12	SAN FRANCISCO AIRPORT	16600	252000	243000	16100	244000	236000
04	101	SM R	20.719	SOUTH SAN FRANCISCO, JCT. RTE. 380 WEST	16100	244000	236000	18100	257000	246000
04	101	SM	21.691	SB OFF TO PRODUCE/AIRPORT	18100	257000	246000	16600	236000	226000
04	101	SM	21.915	SOUTH SAN FRANCISCO, GRAND AVENUE	16600	236000	226000	15800	225000	215000
04	101	SM	22.713	SOUTH SAN FRANCISCO, OYSTER POINT BLVD	15800	225000	215000	14800	211000	202000
04	101	SM	23.393	SOUTH SAN FRANCISCO, OLD BAYSHORE	14800	211000	202000	14800	211000	202000

2015 Traffic Volumes on California State Highways

Dist	Route	County	Postmile	Description	Back Peak Hour	Back Peak Month	Back AADT	Ahead Peak Hour	Ahead Peak Month	Ahead AADT
04	101	SM	25.7	BRISBANE, CANDLESTICK PARK	14800	211000	201000	14800	211000	202000
04	101	SM	26.107	SAN FRANCISCO/SAN MATEO COUNTY LINE	14800	211000	202000			
04	101	SF	0	SAN FRANCISCO/SAN MATEO COUNTY LINE				14800	211000	202000
04	101	SF	.774	SAN FRANCISCO, THIRD STREET	14800	211000	202000	16100	229000	219000
04	101	SF	1.108	SAN FRANCISCO, PAUL AVENUE	16100	229000	219000	16700	237000	227000
04	101	SF	1.976	SAN FRANCISCO, JCT. RTE. 280	16700	237000	227000	17600	249000	239000
04	101	SF	2.92	SAN FRANCISCO, ARMY STREET	17600	249000	239000	17200	245000	234000
04	101	SF	4.1	SAN FRANCISCO, VERMONT STREET	17200	245000	234000	16600	235000	226000
04	101	SF	R 4.241	R SAN FRANCISCO, JCT. RTE. 80, RIGHT ALIGN				8800	125000	120000
04	101	SF	R 4.241	L SAN FRANCISCO, JCT. RTE. 80, LEFT ALIGN				8500	124000	119000
04	101	SF	4.861	BREAK IN ROUTE						
04	101	SF	T 4.86	MARKET ST	3400	48000	46000	3250	46000	44000
04	101	SF	T 5.26	SAN FRANCISCO, ON VAN NESS AT GOLDEN GATE	3250	46000	44000	3400	49500	48000
04	101	SF	5.352	SAN FRANCISCO, TURK STREET	3400	49500	48000	3350	48500	47000
04	101	SF	5.94	SAN FRANCISCO, CALIFORNIA STREET	3250	47500	46000	3100	45500	44000
04	101	SF	6.712	SAN FRANCISCO, LOMBARD STREET	3100	45500	44000	2650	38000	36500
04	101	SF	7.8	SAN FRANCISCO, BRODERICK STREET	3050	44500	42000	3350	48500	46000
04	101	SF	8.44	SAN FRANCISCO, MARINA BOULEVARD	3950	50000	46500	4700	60000	55000
04	101	SF	9.4	SAN FRANCISCO, JCT. RTE. 1	4700	60000	55000	9400	119000	110000
04	101	SF	9.86	SAN FRANCISCO, GOLDEN GATE BRDGE TOLL PLZA	9400	119000	110000	9400	119000	110000
04	101	SF	11.182	MRN/SF COUNTY LINE, ON GOLDEN GATE BRIDGE	9400	119000	110000			
04	101	MRN	L 0	MRN/SF COUNTY LINE, ON GOLDEN GATE BRIDGE				9400	119000	110000
04	101	MRN	.318	SAUSALITO ROAD	9400	119000	110000	9000	114000	105000
04	101	MRN	1.677	SAUSALITO, SPENCER AVENUE/ MONTE MAR	9000	114000	105000	9100	116000	107000
04	101	MRN	2.48	SAUSALITO, RODEO AVENUE	9100	116000	107000	9000	115000	106000
04	101	MRN	3.334	WALDO UC	9000	115000	106000	11300	143000	132000
04	101	MRN	4.134	JCT. RTE. 1 WEST	11300	143000	132000	11100	142000	130000
04	101	MRN	4.754	STRAWBERRY POINT/ FRONTAGE ROAD	11100	142000	130000	10900	138000	128000
04	101	MRN	5.694	JCT. RTE. 131 EAST	10900	138000	128000	14200	180000	166000
04	101	MRN	7.365	CORTE MADERA, TAMALPAIS DRIVE	14200	180000	166000	14400	184000	169000
04	101	MRN	7.66	CORTE MADERA, MADERA BOULEVARD	14400	184000	169000	14500	185000	170000
04	101	MRN	8.25	CORTE MADERA, LUCKY DRIVE	14500	185000	170000	14700	187000	172000
04	101	MRN	8.6	LARKSPUR, SIR FRANCIS DRAKE BOULEVARD	14700	187000	172000	12700	162000	149000
04	101	MRN	9.96	JCT. RTE. 580	12700	162000	149000	16600	212000	195000
04	101	MRN	10.6	SAN RAFAEL, IRWIN STREET	16600	212000	195000	12000	152000	141000
04	101	MRN	11.25	SAN RAFAEL, MISSION AVENUE	12000	152000	141000	16700	213000	196000
04	101	MRN	12.19	SAN RAFAEL, LINCOLN/ VILLA AVENUES	16700	213000	196000	17100	217000	200000
04	101	MRN	12.694	SAN PEDRO ROAD	17100	217000	200000	16000	204000	188000
04	101	MRN	13.713	MANUEL FREITAS PARKWAY	16000	204000	188000	15400	196000	180000

2015 Traffic Volumes on California State Highways

Dist	Route	County	Postmile	Description	Back Peak Hour	Back Peak Month	Back AADT	Ahead Peak Hour	Ahead Peak Month	Ahead AADT
04	101	MRN	14.707	LUCAS VALLEY ROAD	15400	196000	180000	14600	186000	171000
04	101	MRN	15.57	MILLER CREEK ROAD	14600	186000	171000	14500	185000	170000
04	101	MRN	16.641	HAMILTON FIELD ROAD	14500	185000	170000	13500	172000	158000
04	101	MRN	18.009	IGNACIO BOULEVARD	13500	172000	158000	14100	170000	165000
04	101	MRN	19.085	NOVATO, JCT. RTE. 37 EAST	14100	170000	165000	13000	155000	143000
04	101	MRN R	20.19	NOVATO, ROWLAND AVENUE	13000	155000	143000	10900	129000	120000
04	101	MRN R	21.111	NOVATO, DE LONG AVENUE	10900	129000	120000	9400	111000	103000
04	101	MRN R	22	ATHERTON AVENUE	9400	111000	103000	8700	103000	96000
04	101	MRN	26.9	SAN ANTONIO ROAD	8700	103000	96000	8700	103000	96000
04	101	MRN	27.627	MARIN/SONOMA COUNTY LINE	8700	103000	96000			
04	101	SON	0	MARIN/SONOMA COUNTY LINE				8700	104000	96000
04	101	SON	2.232	KASTANIA ROAD	8700	104000	96000	8700	104000	96000
04	101	SON	2.925	SOUTH PETALUMA	8700	104000	96000	8400	99000	92000
04	101	SON	3.664	PETALUMA, SOUTH JCT. RTE. 116 EAST	8400	99000	92000	9500	112000	104000
04	101	SON	4.76	PETALUMA, EAST WASHINGTON STREET	9500	112000	104000	9600	114000	105000
04	101	SON	7.651	PETALUMA, OLD REDWOOD HIGHWAY	9600	114000	105000	10200	121000	112000
04	101	SON	8.8	PEPPER ROAD CONNECTION	10200	121000	112000	10000	119000	110000
04	101	SON	10.666	RAILROAD AVENUE	10000	119000	110000	9800	117000	108000
04	101	SON	11.995	COTATI, SIERRA AVENUE	9800	117000	108000	9400	111000	103000
04	101	SON	12.682	COTATI, NORTH JCT. RTE. 116	9400	111000	103000	7900	110000	108000
04	101	SON	13.83	ROHNERT PARK, ROHNERT PARK EXPRESSWAY	7900	114000	108000	8200	118000	112000
04	101	SON	15.018	ROHNERT PARK, WILFRED AVENUE	8200	118000	112000	8800	128000	120000
04	101	SON	15.528	SANTA ROSA AVENUE	8800	128000	120000	8400	120000	114000
04	101	SON	16.538	TODD ROAD	8400	120000	114000	8900	126000	119000
04	101	SON	18.492	HEARN AVENUE	8900	126000	119000	9800	140000	133000
04	101	SON	19.004	BAKER AVENUE	9800	140000	133000	11500	166000	156000
04	101	SON	19.646	SANTA ROSA, JCT. RTE. 12	11500	166000	156000	10600	143000	129000
04	101	SON	20.095	SANTA ROSA, FOURTH STREET	10600	133000	129000	11900	157000	143000
04	101	SON	20.74	SANTA ROSA, COLLEGE AVENUE	11900	157000	143000	11100	146000	133000
04	101	SON	21.741	SANTA ROSA, STEELE LANE	11100	146000	133000	10100	133000	121000
04	101	SON	22.52	BICENTENNIAL WAY	10100	133000	121000	8000	106000	96000
04	101	SON	22.814	SANTA ROSA, MENDOCINO AVENUE	8300	106000	96000	8100	104000	94000
04	101	SON	23.3	HOPPER AVENUE	8100	104000	94000	8700	111000	101000
04	101	SON	24.864	RIVER ROAD	8700	111000	101000	7400	95000	86000
04	101	SON	25.902	FULTON ROAD	7400	95000	86000	7800	99000	90000
04	101	SON	26.326	AIRPORT BOULEVARD	7800	99000	90000	7700	94000	85000
04	101	SON	27.618	SHILOH ROAD	7700	94000	85000	6200	76000	69000
04	101	SON	29.347	WINDSOR RIVER ROAD	6200	76000	69000	5000	60000	55000
04	101	SON	33.476	GRANT AVENUE	5000	59000	54000	4900	58000	53000

2015 Traffic Volumes on California State Highways

Dist	Route	County	Postmile	Description	Back Peak Hour	Back Peak Month	Back AADT	Ahead Peak Hour	Ahead Peak Month	Ahead AADT
04	101	SON	34.551	SOUTH HEALDSBURG	4900	58000	53000	3350	39000	35500
04	101	SON	34.877	HEALDSBURG, WESTSIDE ROAD	3350	39000	35500	3800	44500	40500
04	101	SON	36.274	DRY CREEK ROAD	3800	44500	40500	2900	34000	31000
04	101	SON R	38.558	LYTTON SPRINGS ROAD	2900	34000	31000	2850	33000	30000
04	101	SON R	40.027	INDEPENDENCE LANE	2850	33000	30000	2800	32500	29500
04	101	SON R	41.43	SOUTH GEYSERVILLE	2800	32500	29500	2450	28500	26000
04	101	SON R	43.373	JCT. RTE. 128 EAST	2450	28500	26000	2450	29000	26000
04	101	SON R	47.852	ASTI	2450	28500	26000	2350	28000	25500
04	101	SON R	49.053	DUTCHER CREEK ROAD	2350	28000	25500	2350	28000	25500
04	101	SON R	50.43	SOUTH CLOVERDALE	2350	28000	25500	1800	20100	18800
04	101	SON R	51.616	CITRUS FAIR DRIVE	1800	20100	18800	1500	16500	15400
04	101	SON R	54.201	JCT. RTE. 128 WEST	1500	16500	15400	1400	16300	14400
04	101	SON R	56.219	SONOMA/MENDOCINO COUNTY LINE	1400	16400	14500			
01	101	MEN R	.103	SONOMA/MENDOCINO COUNTY LINE				1400	16400	14700
01	101	MEN	9.17	EAST SIDE ROAD	1350	16300	14400	1350	16300	14400
01	101	MEN	10.81	MOUNTAIN HOUSE ROAD	1350	16300	14400	1350	16300	14500
01	101	MEN	10.89	HOPLAND, JCT. RTE. 175 EAST	1400	16500	14700	1400	16600	14800
01	101	MEN	19.683	EL ROBLE	1400	16600	14800	1450	16400	14900
01	101	MEN	20.711	ROBINSON	1450	16400	14900	1550	17000	15400
01	101	MEN R	21.59	JCT. RTE. 253 WEST	1550	17000	15400	1800	21400	17800
01	101	MEN R	23.45	UKIAH JCT. RTE. 222 EAST	2100	24500	20000	2300	28000	22100
01	101	MEN R	24.062	UKIAH, GOBBI STREET	2300	28000	22100	2400	30500	22800
01	101	MEN R	24.527	UKIAH, EAST PERKINS STREET	2400	30500	22800	3150	37500	29200
01	101	MEN R	26.161	NORTH STATE STREET	3150	37500	29200	3150	37500	29200
01	101	MEN	27.41	LAKE MENDOCINO DRIVE	3150	37500	29200	3050	35500	28000
01	101	MEN	30.434	MOORE AVENUE	2850	35000	27900	2650	32000	26200
01	101	MEN	30.833	JCT. RTE. 20 EAST	2650	32000	26200	2100	22300	20400
01	101	MEN R	32.626	WEST ROAD	2100	22300	20400	1650	17300	15100
01	101	MEN	45.167	WILLITS, SOUTH CITY LIMITS, MUIR MILL ROAD	1600	16500	14600	1750	20700	18400
01	101	MEN	46.363	WILLITS, JCT. RTE. 20 WEST	2050	23700	20700	2400	26500	23600
01	101	MEN	47.517	WILLITS NORTH CITY LIMITS	910	8700	7600	870	8400	7200
01	101	MEN	59.308	JCT. RTE. 162 EAST	870	8300	7100	850	7900	6900
01	101	MEN	68.78	LAYTONVILLE, SOUTH	850	7900	6900	840	7800	6900
01	101	MEN	69.49	LAYTONVILLE, BRANSCOMB ROAD	840	7800	7000	780	7200	6300
01	101	MEN R	84.687	JCT. RTE. 271, CUMMINGS ROAD	800	7700	6300	800	7700	6300
01	101	MEN R	89.565	SCANDIA ROAD	790	7500	6200	790	7500	6200
01	101	MEN T	91.245	LEGGETT, JCT. RTE. 1	790	7500	6200	790	7500	6200
01	101	MEN R	101.895	JCT. RTE. 271 NORTH	790	7500	6200	790	7500	6200
01	101	MEN R	103.818	JCT. RTE. 271	790	7500	6200	720	5700	4700

2015 Traffic Volumes on California State Highways

Dist	Route	County	Postmile	Description	Back Peak Hour	Back Peak Month	Back AADT	Ahead Peak Hour	Ahead Peak Month	Ahead AADT
01	101	MEN	T 106.801	MENDOCINO/HUMBOLDT COUNTY	720	5700	4700			
01	101	HUM	T 0	MENDOCINO/HUMBOLDT COUNTY				710	5600	4600
01	101	HUM	T .076	TEMPORARY JCT. RTE. 271 SOUTH	710	5600	4600	730	5700	4800
01	101	HUM	1.61	RICHARDSON GROVE	730	5700	4800	790	5700	4800
01	101	HUM	R 8.6	LAKE BENBOW	790	5700	4800	910	7600	5800
01	101	HUM	R 11.125	GARBERVILLE, SPROWEL CREEK ROAD	910	7600	5800	570	5000	3800
01	101	HUM	R 11.499	REDWOOD DRIVE	570	4950	3800	760	6200	4900
01	101	HUM	R 14.313	DEAN CREEK	760	6200	4900	970	8700	6700
01	101	HUM	R 17.907	JCT. RTE. 254 NORTHEAST	970	8700	6700	850	8000	5800
01	101	HUM	R 22.435	FRENCH ROAD	850	8000	5800	730	6700	5200
01	101	HUM	25.01	SALMON CREEK ROAD	730	6700	5200	740	6900	5300
01	101	HUM	27.936	JCT. RTE. 254	710	6600	5100	740	7000	5500
01	101	HUM	33.246	WEOTT	730	7000	5500	510	6500	5500
01	101	HUM	35.108	JCT. RTE. 254 SOUTH	510	6500	5500	720	7100	5500
01	101	HUM	35.698	SOUTH FORK ROAD	720	7100	5500	740	7100	5600
01	101	HUM	R 39.667	REDCREST	740	7100	5600	820	8000	5950
01	101	HUM	R 43.318	BARKDULL ROAD	820	8000	5950	820	8000	5850
01	101	HUM	R 45.902	JCT. RTE. 254 SOUTHWEST	820	8000	5850	830	8300	6100
01	101	HUM	R 49.175	SHIVELY ROAD	970	9900	7300	990	9900	7500
01	101	HUM	R 50.585	SOUTH SCOTIA ROAD	990	9900	7500	1000	10400	7700
01	101	HUM	R 51.84	JCT. RTE. 283 NORTHWEST	910	9200	6700	1000	10600	8200
01	101	HUM	R 52.602	RIO DELL, DAVIS STREET	1000	10600	8200	1100	10800	8700
01	101	HUM	R 53.379	RIO DELL, SCENIC WAY	1100	10800	8700	1500	16300	12900
01	101	HUM	57.69	JCT. RTE. 36 EAST	1150	14400	12900	2000	22500	17800
01	101	HUM	58.69	DRAKE HILL ROAD	2000	22500	17800	2000	22500	17800
01	101	HUM	59.503	FORTUNA, KENMAR ROAD	2000	22500	17800	1450	15400	13000
01	101	HUM	60.493	12TH STREET	1450	15400	13000	1650	18000	15100
01	101	HUM	61.531	FORTUNA OVERHEAD	1650	18000	15100	2450	27500	22800
01	101	HUM	62.229	PALMER BOULEVARD	2450	27500	22800	2350	26500	22300
01	101	HUM	63.099	FINCH CREEK ROAD	2350	26500	22300	2000	21600	18500
01	101	HUM	64.29	JCT. RTE. 211	2000	21600	18500	2100	22700	22700
01	101	HUM	65.947	LOLETA DRIVE	2100	22700	20700	2300	22600	21000
01	101	HUM	68.207	HOOKTON ROAD	2300	22600	21000	2450	23600	21900
01	101	HUM	70.611	FIELDS LANDING OVERHEAD	2450	23600	21900	2500	23600	22100
01	101	HUM	72.031	ORCHARD STREET	2500	23600	22100	2700	25000	23600
01	101	HUM	72.876	KING SALMON AVENUE	2700	25000	23600	2650	27000	25100
01	101	HUM	73.719	SPRUCE POINT	2650	27000	25100	3050	34000	32000
01	101	HUM	74.78	HERRICK AVENUE	3050	34000	32000	3050	34000	31500
01	101	HUM	75.91	EUREKA, MC CULLEN AVENUE	3300	35500	33000	3800	40000	36000

2015 Traffic Volumes on California State Highways

Dist	Route	County	Postmile	Description	Back Peak Hour	Back Peak Month	Back AADT	Ahead Peak Hour	Ahead Peak Month	Ahead AADT
01	101	HUM	76.33	EUREKA, HARRIS STREET	3700	37000	35000	4250	42000	40300
01	101	HUM	76.65	EUREKA, HENDERSON STREET	4250	42000	40300	4250	42000	40300
01	101	HUM	77.299	EUREKA, WABASH AVENUE	3750	34500	33000	3750	34500	33000
01	101	HUM	77.85	EUREKA, SEVENTH STREET	4300	40500	39500	4650	43000	41000
01	101	HUM	77.91	EUREKA, SIXTH STREET	4650	43000	41000	4150	37500	36000
01	101	HUM	77.967	EUREKA, ON FIFTH STREET AT BROADWAY	4150	37500	36000			
01	101	HUM	78.026	R EUREKA, ON FIFTH/ BROADWAY, BEGIN RIGHT ALIGN				2400	23300	21800
01	101	HUM	78.56	R EUREKA, ON FIFTH STREET AT G STREET	2450	25300	23800	2750	28000	26300
01	101	HUM	78.68	R EUREKA, ON FIFTH STREET AT I STREET	2700	27500	25800	2150	21800	20300
01	101	HUM	79.126	R EUREKA, ON FIFTH STREET AT MYRTLE AVENUE	2200	23800	22300	2400	24500	22800
01	101	HUM	79.168	R EUREKA, ON FIFTH/ JCT. RTE. 255 N, END RIGHT ALIGN	2400	24500	22800	1950	19100	17800
01	101	HUM	77.967	L EUREKA, ON BROADWAY/ FIFTH ST, BEGIN LEFT ALIGN				2250	21300	19800
01	101	HUM	78.026	L EUREKA, ON FOURTH STREET AT BROADWAY	2250	21300	19800	2200	21300	19800
01	101	HUM	78.56	L EUREKA, ON FOURTH STREET AT G STREET	1900	21300	18800	2800	31500	29400
01	101	HUM	78.68	L EUREKA, ON FOURTH STREET AT I STREET	2000	22000	20800	2250	26000	23800
01	101	HUM	79.06	L EUREKA, ON FOURTH STREET AT MYRTLE AVENUE	2100	24500	22600	1900	22000	19800
01	101	HUM	79.168	L EUREKA, ON FOURTH/ JCT. RTE. 255 N, END LEFT ALIGN	1900	22000	19800	2100	20000	18800
01	101	HUM	80.26	EUREKA, COLE AVENUE	4200	39000	37000	4200	39000	37000
01	101	HUM	80.84	EUREKA, AIRPORT ROAD	4200	39000	37000	4200	39000	37000
01	101	HUM	82.68	INDIANOLA ROAD	4250	39500	37500	4250	39500	37500
01	101	HUM	83.92	ARCATA, BAYSIDE ROAD	4300	40500	38000	4300	40500	38000
01	101	HUM	85.03	ARCATA, G STREET	4350	41000	38500	4350	41000	38500
01	101	HUM	85.83	ARCATA, JCT. RTE. 255 SOUTH	4350	41000	38500	4300	41000	38500
01	101	HUM	86.501	ARCATA, 14TH STREET	4300	41000	38500	3950	37500	35500
01	101	HUM	86.942	ARCATA, SUNSET AVENUE	3950	37500	35500	4750	47500	44000
01	101	HUM	88.272	ARCATA, JCT. RTE. 299 EAST	4750	47500	44000	3700	38000	34000
01	101	HUM	88.803	ARCATA, GUINTOLI LANE	3700	38000	34000	3950	39000	35000
01	101	HUM R	90.134	JCT. RTE. 200 EAST	3950	39000	35000	2250	23100	19500
01	101	HUM R	91.473	MC KINLEYVILLE, SCHOOL ROAD	2250	23100	19500	1900	20100	17000
01	101	HUM R	93	MC KINLEYVILLE, MURRAY ROAD	1900	20100	17000	1450	16200	13800
01	101	HUM R	93.852	MC KINLEYVILLE, AIRPORT ROAD	1450	16200	13800	1300	13500	11600
01	101	HUM R	95.62	NORTH CENTRAL AVENUE	1300	13500	11600	1250	13100	11300
01	101	HUM R	97.02	CRANNELL ROAD	1250	13100	11300	1250	12900	11200
01	101	HUM	98.067	WESTHAVEN DRIVE	1250	12900	11200	1050	11900	9100
01	101	HUM	98.355	SIXTH STREET	1050	11900	9100	1150	12400	9400
01	101	HUM	100.705	TRINIDAD ROAD	1150	12400	9400	690	6800	5200
01	101	HUM R	103.378	SEAWOOD DRIVE	690	6800	5200	650	6600	5000
01	101	HUM R	106.069	PATRICKS POINT	670	6600	5000	560	5800	4400
01	101	HUM	108.22	BIG LAGOON PARK ROAD	560	5800	4400	570	5700	4300

2015 Traffic Volumes on California State Highways

Dist	Route	County	Postmile	Description	Back Peak Hour	Back Peak Month	Back AADT	Ahead Peak Hour	Ahead Peak Month	Ahead AADT
01	101	HUM	109.55	GEORGIA PACIFIC ROAD	570	5700	4300	570	5700	4300
01	101	HUM	120.4	SOUTH LIMITS ORICK	560	5500	4200	530	4900	3950
01	101	HUM	121.61	NORTH LIMITS ORICK	560	5200	3900	550	5200	3800
01	101	HUM	122.25	BALD HILLS ROAD	550	5200	3800	550	5200	3800
01	101	HUM	123.73	REDWOOD MILL ROAD	570	5200	3800	550	5000	3500
01	101	HUM	123.82	DAVIDSON ROAD	550	5000	3500	400	4500	3200
01	101	HUM R	126.098	ENTRANCE TO PRAIRIE CREEK STATE PARK	440	4700	3100	430	4700	3000
01	101	HUM R	137.144	HUMBOLDT/DEL NORTE COUNTY LINE	430	4700	3000			
01	101	DN M	0	HUMBOLDT/DEL NORTE COUNTY LINE				430	4700	3000
01	101	DN R	3.56	SOUTH BANK ROAD	430	4700	3000	490	5500	3500
01	101	DN R	4.638	KLAMATH, JCT. RTE. 169 SOUTHEAST	490	5500	3500	560	5600	3900
01	101	DN	8.176	REQUA ROAD	700	6900	4600	700	6900	4600
01	101	DN	8.804	NEW HUNTER CREEK ROAD	700	6900	4600	690	6700	4500
01	101	DN	10.87	TREES OF MYSTERY	690	6700	4500	650	6600	4300
01	101	DN	23.77	HUMBOLDT ROAD; BLUFF ROAD	710	7200	4700	690	7200	4600
01	101	DN	24.41	SANDMINE ROAD	650	6800	4400	890	9200	6400
01	101	DN	25.84	CRESCENT CITY, ELK VALLEY ROAD	1650	15200	11900	1950	21800	17200
01	101	DN	26.183	R CRESCENT CITY, ON M STREET, BEGIN RIGHT ALIGN				1000	13700	10900
01	101	DN	26.211	R CRESCENT CITY, ON M STREET AT FRONT STREET	1000	13700	10900	1200	12900	10100
01	101	DN	26.38	R CRESCENT CITY, ON M STREET AT 4TH STREET	1200	12800	10100	1650	17400	13500
01	101	DN	26.663	R CRESCENT CITY, ON M STREET AT 9TH STREET	1650	17400	13500	1650	18800	14500
01	101	DN	26.771	R CRESENT CITY, N OF 9TH ST, END RIGHT ALIGN	1650	18800	14500			
01	101	DN	26.183	L CRESENT CITY, ON L ST/ FRONT, BEGIN LEFT ALIGN				1100	15600	12400
01	101	DN	26.268	L CRESCENT CITY, ON L STREET AT FRONT STREET	1100	15600	12400	1650	17000	13200
01	101	DN	26.437	L CRESCENT CITY, ON L STREET AT 4TH STREET	1650	17000	13200	170	1800	13800
01	101	DN	26.72	L CRESCENT CITY, ON L STREET AT 9TH STREET	1650	17900	13800	1650	17300	13400
01	101	DN L	26.855	L CRESCENT CITY, END OF L ST, END LEFT ALIGN	1650	17300	13400			
01	101	DN	26.813	CRESENT CITY, NORTH OF 9 TH STREET	3700	40000	30800	3700	40000	30800
01	101	DN	27.01	CRESCENT CITY, NORTHCREST DRIVE	3700	40000	30800	2050	21500	16500
01	101	DN R	27.872	WASHINGTON BOULEVARD	2050	21500	16500	1300	14700	11500
01	101	DN R	30.81	JCT. RTE. 199 NORTHEAST	1300	14700	11500	710	8100	6400
01	101	DN	31.188	ELK VALLEY CROSS ROAD	710	8100	6400	780	8500	6600
01	101	DN	36.31	JCT. RTE. 197 SOUTHEAST	870	9300	7300	820	8900	6900
01	101	DN	39.83	FRED HAIGHT DRIVE	820	8900	6900	830	9000	7000
01	101	DN	46.492	OREGON STATE LINE	910	9000	7400			
07	103	LA	0	JCT. RTE. 47				2100	17800	16700
07	103	LA	.05	LOS ANGELES, HENRY FORD BOULEVARD	2100	17800	16700	610	5300	4950
07	103	LA	.9	LOS ANGELES, ANAHEIM STREET	610	5300	4950	1350	11500	10700
07	103	LA	1.59	LOS ANGELES, JCT RTE 1	1350	11500	10700			

2015 Traffic Volumes on California State Highways

Dist	Route	County	Postmile	Description	Back Peak Hour	Back Peak Month	Back AADT	Ahead Peak Hour	Ahead Peak Month	Ahead AADT
03	104	SAC	0	JCT. RTE. 99				1150	11700	10500
03	104	SAC	2.61	CHEROKEE LANE	1150	11700	10500	370	5800	5200
03	104	SAC	3.32	BORDEN ROAD	370	5800	5200	310	5100	4500
03	104	SAC	3.87	IVIE ROAD	310	5100	4500	380	3800	3600
03	104	SAC	5.11	ANGLE ROAD	380	3800	3600	680	6400	5800
03	104	SAC	9.215	CLAY EAST ROAD	680	6400	5800	650	5900	5400
03	104	SAC	12.183	RANCHO SECO ROAD	290	2550	2400	180	1900	1700
03	104	SAC	17.688	SACRAMENTO/ AMADOR COUNTY LINE	210	2550	1900			
10	104	AMA	0	SACRAMENTO/ AMADOR COUNTY LINE				210	2550	1900
10	104	AMA R	2.407	MICHIGAN BAR ROAD	220	2600	2400	380	4400	4150
10	104	AMA R	5.36	PRESTON RD	380	4500	4400	740	5000	4300
10	104	AMA R	5.766	IONE, JCT. RTE. 124 NORTH	720	10000	9200	980	5500	4900
10	104	AMA R	5.96	IONE, JCT. RTE. 124 SOUTH	970	9200	6500	620	9800	8200
10	104	AMA R	6.364	IONE, FOOTHILL BOULEVARD	610	5200	4700	630	5000	4550
10	104	AMA R	8.201	JCT. RTE. 88	670	5700	5200	530	5600	5100
10	104	AMA	10.072	SUTTER CREEK, JCT. RTE. 49	490	8100	7400			
07	105	LA R	0	LOS ANGELES, LA INTERNATIONAL AIRPORT				4550	63000	60000
07	105	LA R	.5	LOS ANGELES, JCT. RTE. 1	4550	63000	60000	8700	128000	116000
07	105	LA R	1.244	LOS ANGELES, DOUGLAS STREET	8700	128000	116000	10500	159000	147000
07	105	LA R	2.106	LOS ANGELES, JCT. RTE. 405	10500	159000	147000	15700	245000	217000
07	105	LA R	3.053	HAWTHORNE, HAWTHORNE BOULEVARD	15700	245000	217000	16700	268000	240000
07	105	LA R	4.705	INGLEWOOD, CRENSHAW BOULEVARD	16700	268000	240000	16900	280000	269000
07	105	LA R	6.766	LOS ANGELES, VERMONT AVENUE	16900	280000	269000	15600	262000	249000
07	105	LA R	7.386	LOS ANGELES, JCT. RTE. 110	15600	262000	249000	15500	259000	240000
07	105	LA R	8.903	LOS ANGELES, CENTRAL AVENUE	15500	259000	240000	14500	244000	226000
07	105	LA R	9.775	WILLOWBROOK, WILMINGTON AVENUE	14500	244000	226000	14600	246000	221000
07	105	LA R	11.506	LYNWOOD, LONG BEACH BOULEVARD	14600	246000	221000	13600	223000	205000
07	105	LA R	13.471	LYNWOOD, JCT. RTE. 710	13600	223000	205000	12600	198000	195000
07	105	LA R	14.65	SOUTHGATE, PARAMOUNT BOULEVARD	12600	198000	195000	14300	222000	217000
07	105	LA R	15.763	DOWNEY, LAKEWOOD BOULEVARD	14300	222000	217000	14000	217000	211000
07	105	LA R	16.639	DOWNEY, BELLFLOWER. BOULEVARD	14000	217000	211000	14200	219000	211000
07	105	LA R	17.823	NORWALK, JCT. RTE. 605	14200	219000	211000	1800	20200	19400
07	105	LA R	18.145	NORWALK, STUDEBAKER ROAD	1800	20200	19400			
07	107	LA	0	TORRANCE, JCT. RTE. 1				3600	42500	41500
07	107	LA	.747	TORRANCE, LOMITA BOULEVARD	4400	52000	51000	5100	62000	61000
07	107	LA	1.41	TORRANCE, SEPULVEDA BOULEVARD	5000	62000	60000	4950	61000	60000
07	107	LA	1.829	TORRANCE, CARSON STREET	4950	61000	60000	5400	68000	66000
07	107	LA	2.25	TORRANCE, TORRANCE BOULEVARD	5400	68000	66000	5600	71000	69000
07	107	LA	3.01	TORRANCE, DEL AMO BOULEVARD	5600	71000	69000	6600	78000	67000

2015 Traffic Volumes on California State Highways

Dist	Route	County	Postmile	Description	Back Peak Hour	Back Peak Month	Back AADT	Ahead Peak Hour	Ahead Peak Month	Ahead AADT
07	107	LA	3.683	TORRANCE, 190TH STREET	6600	78000	67000	6800	81000	70000
07	107	LA	4.696	TORRANCE, ARTESIA BOULEVARD	6800	81000	70000	4800	58000	50000
07	107	LA	4.794	REDONDO BEACH, REDONDO BEACH BLVD	4800	58000	50000	4800	58000	50000
07	107	LA	4.801	REDONDO BEACH, END OF ROUTE	4800	58000	50000			
10	108	STA R	22.438	R JCT. RTE. 132, BEGIN RIGHT ALIGN				480	5800	4650
10	108	STA R	22.921	R MODESTO, K STREET AT NEEDHAM, END ALIGN	480	5800	4650			
10	108	STA R	22.438	L JCT 132 9TH ST VIA L ST, BEGIN LEFT ALIGN				480	5900	4850
10	108	STA R	22.439	L JCT ST 132@ 9TH AND L	480	5900	4850	460	5600	4450
10	108	STA R	22.836	L MODESTO, L STREET AT NEEDHAM, END ALIGN	460	5600	4450			
10	108	STA R	23.08	MODESTO, NEEDHAM/ MC HENRY AVENUES	1400	18400	15600	2300	31500	27000
10	108	STA	24.81	MODESTO, BRIGGSMORE AVENUE	3000	33000	30000	3200	40500	37000
10	108	STA	26.06	MODESTO, STANDIFORD/SYLVAN	3200	40500	37000	3150	40500	36000
10	108	STA	27.618	JCT. RTE. 219 WEST	2000	21800	19200	1800	22800	12700
10	108	STA	29.15	LADD ROAD/MC HENRY AVENUE	1600	20100	13300	1400	14300	14100
10	108	STA	31.05	RIVERBANK, OAKDALE ROAD	1650	21200	15600	1750	21500	16700
10	108	STA R	32.446	RIVERBANK, FIRST STREET	1050	16600	15300	1450	18200	15600
10	108	STA	33.38	CLAUS ROAD	1250	16000	13300	1600	21000	15700
10	108	STA	36.151	CRANE ROAD	1450	18300	16600	1550	18500	16800
10	108	STA	37.31	OAKDALE, OAK AVENUE	1700	21300	16000	1650	19800	16000
10	108	STA	38.236	OAKDALE, EAST JCT. RTE. 120, STA/TUO COUNTY LINE	1200	15100	14000			
10	108	TUO L	0	OAKDALE, EAST JCT. RTE. 120, STA/TUO COUNTY LINE				1000	16100	15200
10	108	TUO R	0	SONORA, JCT. RTE. 49	1000	16100	15200	1750	19000	18500
10	108	TUO R	2.201	MONO WAY	1600	20000	19300	1750	22500	20800
10	108	TUO	7.511	SOULSBYVILLE ROAD	1350	13800	10500	1350	8800	7900
10	108	TUO R	9.58	WEST CONNECT TO TWAIN HART/ LAIN VIEW ROAD	1400	9000	8100	900	9400	8000
10	108	TUO R	11.752	EAST CONNECT TO TWAIN HART/CEDAR SPRINGS RD	900	9400	8000	1100	11300	8100
10	108	TUO	15.17	CHIEF FULLER ROAD	1000	7400	3150	580	6800	3100
10	108	TUO R	17.7	WEST LONG BARN	530	5400	2100	560	4800	3600
10	108	TUO R	19.03	EAST LONG BARN	560	4800	3600	900	7100	4600
10	108	TUO	30.164	MC COY SADDLE	920	6400	4300	920	6000	3400
10	108	TUO	31.93	STRAWBERRY, EAST	780	4500	2050	650	3900	1550
10	108	TUO	36.55	COW CREEK ROAD	800	3250	1300	760	2700	1350
10	108	TUO	49.269	CLARKS FORK ROAD	680	2900	1150	260	1300	1100
10	108	TUO	57.909	KENNEDY MEADOWS ROAD	170	960	950	90	1100	720
10	108	TUO	66.972	TUOLUMNE/MONO COUNTY LINE	180	700	630			
09	108	MNO	0	TUOLUMNE/MONO COUNTY LINE				200	780	550
09	108	MNO	7.9	LEAVITT MEADOWS	200	1150	590	320	2550	1320
09	108	MNO	9.6	CAMP CLOUDBURST U S M C	360	2550	1320	350	2950	1560
09	108	MNO	15.149	SONORA JUNCTION, JCT. RTE. 395	140	1200	690			

2015 Traffic Volumes on California State Highways

Dist	Route	County	Postmile	Description	Back Peak Hour	Back Peak Month	Back AADT	Ahead Peak Hour	Ahead Peak Month	Ahead AADT
04	109	SM	1.103	NOTRE DAME AVENUE				2800	22800	22200
04	109	SM	1.87	MENLO PARK, JCT. RTE. 84	2800	22800	22200			
07	110	LA	R .745	LOS ANGELES, GAFFEY STREET				3700	53000	52000
07	110	LA	R .931	LOS ANGELES, JCT. RTE. 47	3700	53000	52000	5800	73000	71000
07	110	LA	R 1.23	LOS ANGELES, CHANNEL STREET	5800	73000	71000	7500	87000	86000
07	110	LA	2.771	LOS ANGELES, C STREET	7500	87000	86000	7300	90000	87000
07	110	LA	3.264	LOS ANGELES, ANAHEIM STREET	7300	90000	87000	8700	110000	107000
07	110	LA	4.061	LOS ANGELES, JCT. RTE. 1	8700	110000	107000	11200	147000	144000
07	110	LA	5.451	CARSON, SEPULVEDA BOULEVARD	11200	147000	144000	13500	182000	179000
07	110	LA	7.016	CARSON, CARSON STREET	13500	182000	179000	15100	209000	206000
07	110	LA	8.028	CARSON, TORRANCE/DEL AMO BOULEVARDS	15100	209000	206000	15500	221000	218000
07	110	LA	8.775	CARSON, JCT. RTE. 405	15500	221000	218000	22400	276000	266000
07	110	LA	9.87	LOS ANGELES, JCT. RTE. 91	22400	276000	266000	19100	242000	234000
07	110	LA	11.239	LOS ANGELES, REDONDO BEACH BOULEVARD	19100	242000	234000	19100	251000	242000
07	110	LA	11.891	LOS ANGELES, ROSECRANS AVENUE	19100	251000	242000	19400	262000	253000
07	110	LA	12.898	LOS ANGELES, EL SEGUNDO BOULEVARD	19400	262000	253000	19000	266000	257000
07	110	LA	13.82	LOS ANGELES, JCT. RTE. 105	19000	266000	257000	21000	302000	287000
07	110	LA	14.967	LOS ANGELES, CENTURY BOULEVARD	21000	302000	287000	21800	325000	309000
07	110	LA	15.976	LOS ANGELES, MANCHESTER AVENUE	21800	325000	309000	20900	319000	302000
07	110	LA	16.981	LOS ANGELES, FLORENCE AVENUE	20900	319000	302000	20800	323000	306000
07	110	LA	17.514	LOS ANGELES, GAGE AVENUE	20800	323000	306000	20400	322000	306000
07	110	LA	17.98	LOS ANGELES, SLAUSON AVENUE	20400	322000	306000	19300	310000	295000
07	110	LA	18.495	LOS ANGELES, 51ST STREET	19300	310000	295000	20100	314000	304000
07	110	LA	18.998	LOS ANGELES, VERNON AVENUE	20100	314000	304000	19700	315000	305000
07	110	LA	19.502	LOS ANGELES, MARTIN LUTHER KING JR. BOULEVARD	19700	315000	305000	17600	286000	277000
07	110	LA	19.996	LOS ANGELES, EXPOSITION BOULEVARD	17600	286000	277000	16700	276000	268000
07	110	LA	21.444	LOS ANGELES, JCT. RTE. 10	16700	276000	268000	19200	287000	278000
07	110	LA	22.123	LOS ANGELES, OLYMPIC BOULEVARD	19200	287000	278000	20100	300000	291000
07	110	LA	22.36	LOS ANGELES, 8TH/9TH STREETS	20100	300000	291000	19300	287000	278000
07	110	LA	22.834	LOS ANGELES, 5TH/6TH STREETS	19300	287000	278000	20200	299000	290000
07	110	LA	23.04	LOS ANGELES, 3RD/4TH STREETS	20200	299000	290000	19600	285000	277000
07	110	LA	23.727	LOS ANGELES, JCT. RTE. 101	19600	285000	277000	10000	162000	160000
07	110	LA	24.06	LOS ANGELES, FIGUEROA ST/SUNSET BLVD	10000	162000	160000	11100	171000	170000
07	110	LA	24.31	LOS ANGELES, HILL STREET/STADIUM WAY	11100	171000	170000	12600	187000	185000
07	110	LA	25.086	LOS ANGELES, SOLANO AVENUE	12600	187000	185000	13000	185000	183000
07	110	LA	25.751	LOS ANGELES, JCT. RTE. 5	13000	185000	183000	9500	123000	122000
07	110	LA	27.119	LOS ANGELES, AVENUE 43	9500	123000	122000	8700	118000	116000
07	110	LA	28.05	LOS ANGELES, AVENUE 52	8700	118000	116000	8200	109000	107000
07	110	LA	28.375	LOS ANGELES, AVENUE 57/HERMON AVENUE	8200	109000	107000	7600	99000	98000

2015 Traffic Volumes on California State Highways

Dist	Route	County	Postmile	Description	Back Peak Hour	Back Peak Month	Back AADT	Ahead Peak Hour	Ahead Peak Month	Ahead AADT
07	110	LA	28.762	LOS ANGELES, AVENUE 60	7600	99000	98000	7700	99000	97000
07	110	LA	29.028	LOS ANGELES, AVENUE 64	7700	99000	97000	6400	80000	79000
07	110	LA	29.5	LOS ANGELES, YORK BOULEVARD	6400	80000	79000	6400	80000	78000
07	110	LA	29.95	SOUTH PASADENA, BRIDEWELL STREET	6400	80000	78000	6500	79000	78000
07	110	LA	30.587	SOUTH PASADENA, ORANGE GROVE AVENUE	6500	79000	78000	5300	59000	57000
07	110	LA	31.17	SOUTH PASADENA, FAIR OAKS AVENUE	5300	59000	57000	4000	43500	43000
07	110	LA	31.912	PASADENA, GLENARM STREET	4000	43500	43000	4000	43500	43000
07	110	LA	31.913	PASADENA, END OF ROUTE	4000	43500	43000			
11	111	IMP	R 0	CALEXICO, SOUTH CITY LIMITS, AT MEXICAN BOUNDARY				2400	30500	28500
11	111	IMP	R .2	CALEXICO, SECOND STREET	2400	30500	28500	2400	30500	28500
11	111	IMP	R .273	THIRD ST	2400	30500	28500	2500	34500	33000
11	111	IMP	.836	CALEXICO, GRANT STREET	2500	34500	33000	2500	34500	33000
11	111	IMP	R 1.183	JCT. RTE. 98	2500	34500	33000	2700	34000	33000
11	111	IMP	R 2.211	COLE ROAD	2700	34000	33000	2950	39500	36500
11	111	IMP	R 4.741	JCT. RTE. 86 WEST	2950	39500	36500	2900	35500	33500
11	111	IMP	R 6.242	MC CABE ROAD	2900	35500	33500	2600	35000	33000
11	111	IMP	R 7.714	JCT. RTE. 8	2600	35000	33000	2000	22600	21100
11	111	IMP	R 9.503	EVAN HEWES HWY	1850	23100	21000	1750	21700	19500
11	111	IMP	R 11.299	ATEN RD	1750	21700	19500	1200	16200	15700
11	111	IMP	R 12.874	WORTHINGTON ROAD	1200	16200	15700	1150	14800	13900
11	111	IMP	R 17.385	KEYSTONE ROAD	1150	14800	13900	1000	13100	12300
11	111	IMP	R 22.015	JCT. RTE. 78	1000	13100	12300	710	6500	6100
11	111	IMP	23.538	SHANK ROAD	710	6500	6100	550	5800	5400
11	111	IMP	23.787	DEL RIO RD. RT. Y	550	5800	5400	550	5800	5400
11	111	IMP	24.682	ANDRE RD. F	550	5800	5400	640	6100	4750
11	111	IMP	26.67	RUTHERFORD ROAD	640	6100	4750	710	6800	5400
11	111	IMP	32.01	CALIPATRIA, SOUTH CITY LIMITS	710	6800	5400	700	6700	5300
11	111	IMP	32.513	JCT. RTE. 115 EAST	700	6700	5300	610	5800	4650
11	111	IMP	32.74	CALIFORNIA STREET	610	5800	4650	740	6700	5100
11	111	IMP	36.09	SINCLAIR ROAD	740	6700	5100	670	6100	3800
11	111	IMP	39.82	NILAND AVENUE	670	6100	3800	420	3750	2950
11	111	IMP	40.4	THIRD STREET	420	3750	2950	490	4300	3300
11	111	IMP	40.71	BEAL ROAD	490	4300	3300	340	3300	2500
11	111	IMP	42.47	ENGLISH ROAD	340	3300	2500	330	3100	2450
11	111	IMP	57.625	BOMBAY BEACH ROAD	220	1800	1450	210	1850	1500
11	111	IMP	65.394	IMPERIAL/RIVERSIDE COUNTY LINE	210	1850	1500	210	1850	1500
08	111	RIV	7.67	SALTON SEA STATE PARK ROAD	220	1800	1500	310	3100	2700
08	111	RIV	18.428	MECCA, JCT. RTE. 195 WEST	510	5100	4400	890	8800	7700
08	111	RIV	47.252	PALM SPRINGS, GOLF CLUB DRIVE	890	8800	7700	3150	35000	32000

2015 Traffic Volumes on California State Highways

Dist	Route	County	Postmile	Description	Back Peak Hour	Back Peak Month	Back AADT	Ahead Peak Hour	Ahead Peak Month	Ahead AADT
08	111	RIV	T 47.795	EAST PALM CANYON/GENE AUTRY TRAIL	2800	31000	28500	1300	13300	12500
08	111	RIV	T 48.318	GENE AUTRY TRAIL N/O PALM CANYON	1300	13300	12500	1250	13300	12500
08	111	RIV	T 49.37	PALM SPRINGS, RAMON ROAD	1250	13300	12500	1900	19700	18500
08	111	RIV	T 51.588	VISTA CHINO	2050	21300	20000	2650	31000	29000
08	111	RIV	T 52.371	PALM SPRINGS, FARRELL DRIVE	2650	31000	29000	2100	24500	23000
08	111	RIV	T 52.876	PALM SPRINGS, SUNRISE WAY	2100	24500	23000	1950	22300	21000
08	111	RIV	T 53.376	PALM SPRINGS, AVENIDA CABALLEROS	1950	22300	21000	1250	14700	13800
08	111	RIV	T 53.627	PALM SPRINGS, VIA MIRALESTE	1250	14700	13800	1250	14700	13800
08	111	RIV	T 53.877	PALM SPRINGS, INDIAN CANYON	1250	14700	13800	970	11200	10500
08	111	RIV	T 53.944	VISTA CHINO AT PALM CANYON	970	11200	10500	2100	19700	17500
08	111	RIV	54.955	PALM SPRINGS, TRAMWAY DRIVE	1900	18000	16000	1900	18000	16000
08	111	RIV	R 63.378	JCT. RTE. 10	1550	14800	13200			
04	112	ALA	R 0	SAN LEANDRO, JCT. RTE. 61				2200	29500	29000
04	112	ALA	.602	JCT. RTE. 880	4100	55000	54000	3000	41000	40000
04	112	ALA	1.507	SAN LEANDRO, SAN LEANDRO BOULEVARD	2650	36000	35000	2200	31000	30000
04	112	ALA	1.782	SAN LEANDRO, JCT. RTE. 185	1750	23500	22900			
04	113	SOL	0	JCT. RTE. 12				410	4150	3850
04	113	SOL	11.61	ELMIRA/FRY ROADS	390	3950	3650	340	3450	3200
04	113	SOL	18.95	DIXON, CHERRY STREET	1000	7700	7100	1150	8700	8400
04	113	SOL	19.29	DIXON, A STREET	1650	12300	11900	1000	9500	9200
04	113	SOL	19.96	DIXON, NORTH ADAMS STREET	1050	10200	9800	1250	11400	11100
04	113	SOL	R 21.24	R DIXON, WEST JCT. RTE. 80, BEGIN RIGHT ALIGN				1400	20000	19400
04	113	SOL	R 21.772	R EAST JCT. RTE. 80 NB	1400	20000	19400	2450	22900	21200
04	113	SOL	R 21.989	R END RIGHT ALIGN	2450	22900	21200			
04	113	SOL	R 21.653	L EAST JCT RTE 80, BEGIN LEFT ALIGN				2350	22200	20600
04	113	SOL	R 21.989	L END LEFT ALIGN	2350	22200	20600			
04	113	SOL	R 22.45	SOLANO/ YOLO COUNTY LINE (PUTAH CREEK BRIDGE)	3900	43000	40800			
03	113	YOL	R 0	SOLANO/ YOLO COUNTY LINE (PUTAH CREEK BRIDGE)				3900	43000	40800
03	113	YOL	R .42	HUTCHINSON DRIVE	3900	43000	40800	3800	41500	39300
03	113	YOL	R 1.082	DAVIS, RUSSELL BOULEVARD	3800	41500	39300	3450	35000	32800
03	113	YOL	R 2.082	COUNTY ROAD 31	3450	35000	32800	2400	26000	23200
03	113	YOL	R 4.105	COUNTY ROAD 29	2400	26000	23200	2650	27500	24800
03	113	YOL	R 6.114	COUNTY ROAD 27	2650	27500	24800	2200	24100	23900
03	113	YOL	R 7.666	COUNTY ROAD 25	2200	24100	23900	1900	22600	21900
03	113	YOL	R 9.228	GIBSON ROAD	1900	22600	21900	1850	20600	17600
03	113	YOL	R 10.218	WOODLAND, MAIN STREET	1850	20600	17600	800	8400	7300
03	113	YOL	R 10.72	JCT. RTE. 5	800	8400	7300	600	6300	5500
03	113	YOL	12.33	COUNTY ROAD P18C	600	6300	5500	380	4150	3600
03	113	YOL	14.089	COUNTY ROAD P100	380	4150	3600	180	2300	1900

2015 Traffic Volumes on California State Highways

Dist	Route	County	Postmile	Description	Back Peak Hour	Back Peak Month	Back AADT	Ahead Peak Hour	Ahead Peak Month	Ahead AADT
03	113	YOL	18.66	COUNTY ROAD P13	180	2300	1900	220	2750	2350
03	113	YOL	M 21.2	COUNTY ROAD 102	220	2750	2350	960	10700	9300
03	113	YOL	21.9	KNIGHTS LANDING, JCT. RTE. 45 NORTH	820	9100	8000	730	8100	7200
03	113	YOL	22.076	YOLO/SUTTER COUNTY LINE	730	8100	7200			
03	113	SUT	0	YOLO/SUTTER COUNTY LINE				730	8100	7200
03	113	SUT	2.79	KNIGHTS ROAD	730	8100	7200	730	7000	6750
03	113	SUT	4.86	DEL MONTE AVENUE	730	7000	6750	540	5800	5000
03	113	SUT	R 10.814	SUTTER CAUSEWAY BRIDGE	540	5800	5000	540	5800	5000
03	113	SUT	14.29	GEORGE WASHINGTON BOULEVARD	540	5800	5000	370	4000	3500
03	113	SUT	16.461	JCT. RTE. 99	430	4550	4050			
04	114	SM	5	MENLO PARK, JCT. RTE. 101				4550	48500	46000
04	114	SM	5.926	JCT. RTE. 84	4550	48500	46000			
11	115	IMP	R 3.201	JCT. RTE. 8				120	1400	960
11	115	IMP	R 7.19	KAVANAUGH ROAD	120	1400	960	180	2000	1200
11	115	IMP	R 9.255	GRAPE AVENUE	180	2000	1200	320	3700	2300
11	115	IMP	L 9.54	WALNUT AVENUE/5TH STREET	320	3700	2300	760	8100	6400
11	115	IMP	L 9.756	HOLT AVENUE	760	8100	6400	590	6600	5700
11	115	IMP	L 10.116	FOURTH STREET	590	6600	5700	550	6100	5700
11	115	IMP	L 11.395	WEST JUNCTION, EVAN HEWES HIGHWAY	600	6800	5800	300	3750	3250
11	115	IMP	21.18	JCT. RTE. 78	210	2350	1950	140	1300	1200
11	115	IMP	25.99	RUTHERFORD ROAD	140	1300	1200	90	870	790
11	115	IMP	30.086	ALBRIGHT ROAD	90	870	790	90	830	760
11	115	IMP	31.63	WIRT ROAD	90	830	760	90	790	700
11	115	IMP	34.517	EAST AVENUE	90	790	700	180	1800	1700
11	115	IMP	34.882	INDUSTRIAL AVENUE	180	1800	1700	370	3950	3700
11	115	IMP	34.964	RAILROAD AVENUE	370	3950	3700	410	3950	3550
11	115	IMP	35.235	CALIPATRIA, JCT. RTE. 111	410	3950	3550			
04	116	SON	0	JCT. RTE. 1, JENNER, SOUTH				450	3000	2450
04	116	SON	4.927	AUSTIN CREEK	860	5800	4700	760	5100	4150
04	116	SON	7.78	MONTE RIO/BOHEMIAN HWY	800	8000	6900	1050	10700	9200
04	116	SON	11.164	GUERNEWOOD PARK, HULBERT CREEK BRIDGE	1100	10900	9400	1100	10900	9400
04	116	SON	R 12.067	GUERNEVILLE, ARMSTRONG WOODS ROAD	1450	14300	12300	1050	10500	9000
04	116	SON	14.05	SANTA NELLA WINERY/ODD FELLOWS ROAD	400	3950	3400	340	3450	2950
04	116	SON	19.39	FORESTVILLE, MIRABEL ROAD	620	6200	5300	1450	12600	12400
04	116	SON	21.8	GUERNEVILLE ROAD	1400	12300	12100	1200	10400	10200
04	116	SON	23.05	GRATON/FREI ROADS	1550	13300	13100	1950	17200	16900
04	116	SON	R 24.054	OCCIDENTAL/MOLINO ROADS	2500	21700	21400	1600	17000	16700
04	116	SON	25.69	SEBASTOPOL, COVERT LANE	1850	19800	19500	2050	22000	21700
04	116	SON	26.51	SEBASTOPOL, MAIN STREET	2050	22000	21700	2500	27000	26500

2015 Traffic Volumes on California State Highways

Dist	Route	County	Postmile	Description	Back Peak Hour	Back Peak Month	Back AADT	Ahead Peak Hour	Ahead Peak Month	Ahead AADT
04	116	SON	R 26.65	R BEGIN RIGHT ALIGN				1300	13800	13600
04	116	SON	R 26.733	R SEBASTOPOL, JCT. RTE. 12 E, SEBASTOPOL/BODEGA	1300	13800	13600	1150	12500	12000
04	116	SON	R 27.2	R SEBASTOPOL, PALM AVENUE	1200	13300	12800	1100	12300	11800
04	116	SON	R 27.3	R SEBASTOPOL, PETALUMA AVENUE, END RIGHT ALIGN	1150	12400	11900			
04	116	SON	R 26.65	L SEBASTOPOL, ON MAIN STREET, BEGIN LEFT ALIGN				1150	12500	12000
04	116	SON	R 26.82	L SEBASTOPOL, JCT RTE 12, SEBASTOPOL/BODEGA	1150	12800	12300	1150	13100	12500
04	116	SON	R 27.32	L SEBASTOPOL, PALM AVE	1150	11900	11500			
04	116	SON	27.3	SEBASTOPOL, PETALUMA AVENUE	2200	24600	23600	2200	24600	23600
04	116	SON	28.56	BLOOMFIELD ROAD	1750	20400	19600	1500	17500	16800
04	116	SON	30.33	CUNNINGHAM, LONE PINE ROAD	1350	15900	15300	1500	17500	16800
04	116	SON	33.61	STONY POINT ROAD EAST	1500	17700	17000	1400	15800	15300
04	116	SON	35.03	PETALUMA, JCT. RTE. 101	2000	23400	22400	4400	39500	38500
04	116	SON	36.36	FRATES ROAD/CADER LANE	2850	26000	25000	2250	20000	19500
04	116	SON	39.27	LAKEVILLE ROAD	1950	17500	17100	380	3600	3300
04	116	SON	41.81	ADOBE ROAD	380	3600	3300	2350	22800	20400
04	116	SON	44.2	WATMAUGH ROAD	1900	18000	16500	1700	16000	14700
04	116	SON	44.84	ARNOLD DRIVE	1650	15900	14600	1700	20700	19000
04	116	SON	46.755	JCT. RTE. 121	1700	20700	19000			
07	118	VEN	.516	VENTURA, JCT. RTE. 126				3950	39000	36000
07	118	VEN	R 1.019	TELEPHONE ROAD	3950	39000	36000	4100	43500	39000
07	118	VEN	2.2	JCT. RTE. 232	3650	39500	35500	2550	26500	24700
07	118	VEN	4.16	SANTA CLARA AVENUE	2550	26500	24700	1450	15100	14000
07	118	VEN	10.92	JCT. RTE. 34	1200	13100	12200	1800	21500	19500
07	118	VEN	14.686	GRIMES CANYON ROAD	1800	21500	19500	1850	22000	20200
07	118	VEN	R 17.494	MOORPARK, WEST JCT. RTE. 23	2650	31500	29000	3200	38500	35000
07	118	VEN	R 17.905	MOORPARK, EAST JCT. RTE. 23	3200	38500	35000	6800	80000	78000
07	118	VEN	T 19.127	MOORPARK, PRINCETON AVENUE	6800	80000	78000	6900	84000	82000
07	118	VEN	T 19.981	MOORPARK, COLLINS DRIVE	6900	84000	82000	7400	82000	78000
07	118	VEN	R 23.022	SIMI VALLEY, MADERA ROAD	7400	82000	78000	8900	98000	93000
07	118	VEN	R 23.821	SIMI VALLEY, FIRST STREET	8900	98000	93000	10500	116000	110000
07	118	VEN	R 24.808	SIMI VALLEY, ERRINGER ROAD	10500	116000	110000	12500	133000	125000
07	118	VEN	R 25.813	SIMI VALLEY, SYCAMORE DRIVE	12500	133000	125000	11200	133000	132000
07	118	VEN	R 27.304	SIMI VALLEY, TAPO CANYON ROAD	11200	133000	132000	12400	141000	140000
07	118	VEN	R 28.815	SIMI VALLEY, STEARNS STREET	12400	141000	140000	11700	134000	133000
07	118	VEN	R 29.563	SIMI VALLEY, YOSEMITE STREET	11700	134000	133000	11000	127000	125000
07	118	VEN	R 30.521	SIMI VALLEY, KUEHNER DRIVE	11000	127000	125000	11600	120000	118000
07	118	VEN	R 32.427	SIMI VALLEY, ROCKY PEAK ROAD	11600	120000	118000	11600	120000	117000
07	118	VEN	R 32.6	VENTURA/LOS ANGELES COUNTY LINE	11600	120000	117000			
07	118	LA	R 0	VENTURA/LOS ANGELES COUNTY LINE				11600	120000	117000

2015 Traffic Volumes on California State Highways

Dist	Route	County	Postmile	Description	Back Peak Hour	Back Peak Month	Back AADT	Ahead Peak Hour	Ahead Peak Month	Ahead AADT
07	118	LA	R 1.799	LOS ANGELES, JCT. RTE. 27	11600	120000	117000	12900	134000	131000
07	118	LA	R 2.68	LOS ANGELES, DE SOTO AVENUE	12900	134000	131000	14200	156000	154000
07	118	LA	R 3.864	LOS ANGELES, PORTER RANCH DR/WINNETKA AVE	14200	156000	154000	15700	173000	170000
07	118	LA	R 4.639	LOS ANGELES, TAMPA AVENUE	15700	173000	170000	18200	203000	200000
07	118	LA	R 5.804	LOS ANGELES, RESEDA BOULEVARD	18200	203000	200000	19800	225000	221000
07	118	LA	R 6.8	LOS ANGELES, WHITE OAK AVENUE	19800	225000	221000	19800	225000	221000
07	118	LA	R 7.8	LOS ANGELES, BALBOA BOULEVARD	19800	225000	221000	20400	233000	228000
07	118	LA	R 8.343	LOS ANGELES, HAYVENHURST AVENUE	20400	233000	228000	20400	249000	243000
07	118	LA	R 9.037	LOS ANGELES, WOODLEY AVENUE	20400	249000	243000	19500	242000	236000
07	118	LA	R 9.805	LOS ANGELES, JCT. RTE. 405	19500	242000	235695	20200	243000	234000
07	118	LA	R 10.997	R BEGIN RIGHT ALIGN				10100	122000	117000
07	118	LA	R 11.447	R LOS ANGELES, JCT. RTE. 5	10100	122000	117000	7300	83000	80000
07	118	LA	R 11.822	R LOS ANGELES, END RIGHT ALIGN	7300	83000	80000			
07	118	LA	R 10.997	L LOS ANGELES, BEGIN LEFT ALIGN				7300	83000	80000
07	118	LA	R 11.822	LOS ANGELES, END LEFT ALIGN	7300	83000	80000			
07	118	LA	R 12.385	LOS ANGELES, SAN FERNANDO ROAD	14600	165000	159000	13500	150000	145000
07	118	LA	R 13.182	LOS ANGELES, GLENOAKS BOULEVARD	13500	150000	145000	10400	114000	112000
07	118	LA	R 14.08	LOS ANGELES, JCT. RTE. 210	10400	114000	112000	10400	114000	112000
07	118	LA	R 14.427	END OF ROUTE AT RTE. 210	10400	114000	112000			
06	119	KER	0	TAFT, JCT. RTE. 33				550	5600	5200
06	119	KER	.34	TAFT, EAST KERN STREET	550	5600	5200	670	6500	6100
06	119	KER	.83	TAFT, SECOND STREET	670	6500	6100	740	7800	7400
06	119	KER	2.14	HARRISON STREET	540	5900	5400	790	8400	7900
06	119	KER	R 13.29	TUPMAN ROAD	1450	13900	12700	1500	15200	13700
06	119	KER	18.173	JCT. RTE. 43 NORTH	1500	15200	13700	730	7500	6600
06	119	KER	19.773	JCT. RTE. 5	830	7500	6600	920	8200	7200
06	119	KER	25.26	BUENA VISTA ROAD	1400	13200	10900	1100	10600	8700
06	119	KER	26.52	EAST LIMITS OLD RIVER	1100	10600	8700	1100	13100	11300
06	119	KER	30.41	WIBLE ROAD	1250	14600	12600	1450	17600	15700
06	119	KER	31.283	JCT. RTE. 99	1450	17600	15700			
10	120	SJ	R .493	MOSSDALE, JCT. RTE. 5				6200	81000	79000
10	120	SJ	R 1.328	YOSEMITE AVENUE UC	6100	81000	79000	4500	68000	66000
10	120	SJ	R 3.323	AIRPORT WAY	5700	86000	84000	5300	73000	71000
10	120	SJ	R 5.31	MANTECA ROAD/MAIN STREET	6100	84000	82000	5100	79000	77000
10	120	SJ	T 6.87	SOUTH JCT. RTE. 99	5000	78000	67000	1650	18500	14100
10	120	SJ	6.197	MANTECA, NORTH JCT. RTE. 99	1650	18500	14100	1650	18500	14100
10	120	SJ	6.83	AUSTIN ROAD	1650	18500	14100	1600	17800	13200
10	120	SJ	8.84	JACKTONE ROAD	1250	13800	11200	1450	16300	13400
10	120	SJ	11.64	FRENCH CAMP ROAD	1450	16300	13400	1200	20000	16800

2015 Traffic Volumes on California State Highways

Dist	Route	County	Postmile	Description	Back Peak Hour	Back Peak Month	Back AADT	Ahead Peak Hour	Ahead Peak Month	Ahead AADT
10	120	SJ	R 16.922	ESCALON, MAIN/KERN STREETS	1400	18600	15600	990	18400	15400
10	120	SJ	17.885	ESCALON, DAVID AVENUE	900	16700	14000	1350	13800	10200
10	120	SJ	21.184	SAN JOAQUIN/STANISLAUS COUNTY	1550	14300	13300			
10	120	STA	0	SAN JOAQUIN/STANISLAUS COUNTY				1350	14300	13300
10	120	STA	3.16	VALLEY HOME ROAD	1400	14900	14000	2400	29000	28000
10	120	STA	4.346	OAKDALE, A STREET	1850	23000	22000	2300	22100	20700
10	120	STA	5.116	OAKDALE, WEST JCT. RTE. 108	2300	22100	20700	2350	31000	30000
10	120	STA	8.86	ORANGE BLOSSOM ROAD	1950	21600	20200	1750	13800	12200
10	120	STA	T 18.16	STANISLAUS/TUOLUMNE COUNTY LINE	1750	13800	12200			
10	120	TUO	R 0	STANISLAUS/TUOLUMNE COUNTY LINE				1750	13800	12200
10	120	TUO	R 5.982	KISTLER RANCH UC	1550	15300	12300	1550	15300	12300
10	120	TUO	8.19	LA GRANGE ROAD	1300	12200	9200	1350	15400	12900
10	120	TUO	12.077	EAST JCT. RTE. 108	1650	19400	15600	450	3850	3450
10	120	TUO	15.516	CHINESE CAMP, NORTH JCT. RTE. 49	450	3350	3000	630	5700	4050
10	120	TUO	R 21.803	JACKSONVILLE ROAD	590	5400	4300	670	7600	4300
10	120	TUO	R 23.897	SOUTH JCT. RTE. 49	650	6400	5400	510	6000	4150
10	120	TUO	30.32	WARDS FERRY/BIG OAK ROADS	680	6900	5300	860	8600	6400
10	120	TUO	30.47	BIG OAK FLAT	860	8600	6400	1050	10700	8600
10	120	TUO	32.184	GROVELAND	1050	10700	8600	790	7100	5400
10	120	TUO	R 38.9	HELLS HOLLOW ROAD	800	7200	5300	750	4250	2600
10	120	TUO	R 39.459	SMITHS STATION ROAD	630	4050	2300	1050	8100	4200
10	120	TUO	R 41.522	TUOLUMNE/MARIPOSA COUNTY LINE	1050	8100	4200			
10	120	MPA	R 41.522	TUOLUMNE/MARIPOSA COUNTY LINE				1050	9000	4600
10	120	MPA	43.09	BUCK MEADOWS	1050	9000	4700	1050	6600	4600
10	120	MPA	43.749	MARIPOSA/TUOLUMNE COUNTY LINE	1050	6600	4600			
10	120	TUO	43.749	MARIPOSA/TUOLUMNE COUNTY LINE				1050	6600	4050
10	120	TUO	47.25	CHERRY VALLEY ROAD	1050	6400	4000	1000	6300	3900
10	120	TUO	R 56.15	YOSEMITE NATIONAL PARK	1000	6300	3900			
09	120	MNO	R 0	TUOLUMNE/MONO COUNTY LINE				420	3150	2500
09	120	MNO	R 8.56	BIG BEND GATE	290	3750	2450	300	3750	2450
09	120	MNO	R 11.05	OLD ROUTE 120 ROAD	230	2900	1900	430	4350	1330
09	120	MNO	R 12.055	NORTH JCT. RTE 395	430	4350	1330	430	4350	1330
09	120	MNO	13.37	JCT. RTE. 395	430	4350	1330	140	1200	550
09	120	MNO	51.86	BENTON CROSSING RD	60	520	270	50	420	200
09	120	MNO	58.99	JCT. RTE. 6	150	700	480			
04	121	SON	0	JCT. RTE. 37				1900	19600	18900
04	121	SON	6.692	JCT. RTE. 116 WEST	2000	21200	20600	2100	24400	21800
04	121	SON	R 7.438	JCT. RTE. 12 NORTH	2050	23900	21300	1800	21900	19600
04	121	SON	8.12	SHELLVILLE, EIGHTH STREET	1650	20100	18100	1550	18900	17000

2015 Traffic Volumes on California State Highways

Dist	Route	County	Postmile	Description	Back Peak Hour	Back Peak Month	Back AADT	Ahead Peak Hour	Ahead Peak Month	Ahead AADT
04	121	SON	9.54	RAMAL ROAD	1500	18300	16500	1600	19300	17100
04	121	SON R	10.788	NAPA ROAD	1600	19300	17100	2400	29000	25500
04	121	SON	11.618	SONOMA/NAPA COUNTY LINE	2400	29000	25500			
04	121	NAP	0	SONOMA/NAPA COUNTY LINE				2400	29000	25500
04	121	NAP	1.99	DUHIG ROAD	2400	29000	25500	2500	30500	27000
04	121	NAP	2.18	OLD SONOMA ROAD	2500	30500	27000	2500	30000	26500
04	121	NAP	3.04	CUTTING WHARF ROAD	2300	28000	24800	2500	30000	26500
04	121	NAP R	4.469	SOUTH JCT. RTE. 29	2500	30000	26500	2450	30000	27500
04	121	NAP R	4.835	NAPA, JEFFERSON STREET	2450	30000	27500	2100	26000	23500
04	121	NAP R	5.08	NAPA, SOUTH COOMBS ST	2000	24800	22400	2050	26000	23400
04	121	NAP R	5.891	JCT. RTE. 221 SOUTH	2500	27000	24600	3250	33000	31000
04	121	NAP	6.554	NAPA, SOSCOL AVENUE	1750	17700	16700	1500	15200	14300
04	121	NAP	7.37	NAPA, THIRD STREET	1300	12800	12100	1300	13100	12400
04	121	NAP	8.25	NAPA, LINCOLN AVENUE	1350	13700	12900	1700	16900	15900
04	121	NAP	9.403	NAPA, TRANCAS STREET	1300	12900	12200	1200	12200	11500
04	121	NAP	10.55	ATLAS PEAK ROAD	1100	11000	10300	510	4500	4050
04	121	NAP	10.68	VICHY AVENUE	510	4500	4050	400	3650	3200
04	121	NAP	16.075	WOODEN VALLEY ROAD	240	2450	1750	250	2450	1850
04	121	NAP	22.083	JCT. RTE. 128	250	2450	1850			
04	123	ALA	0	OAKLAND, JCT. RTE. 580				2000	26000	25500
04	123	ALA	1.12	OAKLAND, STANDFORD AVENUE	1600	20700	20400	1500	19200	18900
04	123	ALA	1.906	BERKELEY, JCT. RTE. 13	1650	21200	20800	1750	22400	22000
04	123	ALA	3.15	BERKELEY, UNIVERSITY AVENUE	1400	18200	17900	1500	19600	19300
04	123	ALA	3.98	BERKELEY, GILMAN STREET	1650	21400	21000	1600	21100	20700
04	123	ALA	4.43	ALBANY, MARIN AVENUE	1650	21300	20900	1550	20000	19700
04	123	ALA	4.69	ALBANY, SOLANO AVENUE	1850	24100	23600	1850	23600	23200
04	123	ALA	5.177	ALAMEDA/CONTRA COSTA COUNTY LINE	2200	28000	27500			
04	123	CC	0	ALAMEDA/CONTRA COSTA COUNTY LINE				2200	28000	27500
04	123	CC	.05	EL CERRITO, CARLSON BOULEVARD	2200	28000	27500	1650	21300	20900
04	123	CC	.29	EL CERRITO, CENTRAL AVENUE	1700	22000	21600	1750	22600	22200
04	123	CC	1.75	EL CERRITO, POTRERO AVENUE	1500	19400	19100	1400	18400	18100
04	123	CC	2.1	CUTTING BOULEVARD	2350	30000	29500	1600	20600	20300
04	123	CC	2.198	RICHMOND, JCT. RTE. 80	1600	20600	20300			
10	124	AMA	0	JCT. RTE. 88, IONE SOUTH				320	6100	5800
10	124	AMA R	2.291	IONE, WEST JCT. RTE. 104	390	9700	9200	290	3100	2700
10	124	AMA R	2.42	IONE, RAYMOND DRIVE	320	5300	3000	250	4000	2300
10	124	AMA R	10.335	WAITES STATION, JCT. RTE. 16	280	4000	2300			
11	125	SD	9.587	JCT. RTE. 54				9400	110000	107000
11	125	SD	9.898	JAMACHA BLVD/PARADISE VALLEY RD	9400	110000	107000	7600	102000	101000

2015 Traffic Volumes on California State Highways

Dist	Route	County	Postmile	Description	Back Peak Hour	Back Peak Month	Back AADT	Ahead Peak Hour	Ahead Peak Month	Ahead AADT
11	125	SD	10.622	JAMACHA ROAD UC	7600	102000	101000	9200	124000	122000
11	125	SD	12.967	EAST JCT. RTE. 94	9200	124000	122000	13000	170000	169000
11	125	SD	14.738	LEMON AVENUE	13000	170000	169000	13600	167000	165000
11	125	SD	R 15.094	LA MESA, GROSSMONT BOULEVARD	13600	167000	165000	12600	158000	156000
11	125	SD	R 15.409	JCT. RTE. 8	12600	158000	156000	7900	99000	98000
11	125	SD	18.663	LA MESA, AMAYA DRIVE	7900	99000	98000	8100	91000	86000
11	125	SD	19.53	NAVAJO ROAD	8100	91000	86000	6800	77000	75000
11	125	SD	20.393	GROSSMONT COLLEGE DRIVE	6800	77000	75000	6200	71000	68000
11	125	SD	22.172	JCT. RTE. 52, SANTEE	6200	71000	68000	3150	33000	31000
11	125	SD	22.301	MISSION GORGE ROAD	3150	33000	31000			
07	126	VEN	0	JCT. RTE. 101				4850	53000	47000
07	126	VEN	1.448	VENTURA, VICTORIA AVENUE	4850	53000	47000	4700	50000	46000
07	126	VEN	2.799	VENTURA, KIMBALL ROAD	4700	49000	46000	3750	41000	37000
07	126	VEN	R 5.031	VENTURA, JCT. RTE. 118	3750	41000	37000	4450	54000	50000
07	126	VEN	R 8.912	BRIGGS ROAD	4450	54000	50000	4200	52000	48000
07	126	VEN	R 10.38	SANTA PAULA, PECK ROAD	4200	52000	48000	3500	43500	40500
07	126	VEN	R 11.365	SANTA PAULA, PALM AVENUE	3500	43500	40500	3800	47000	36500
07	126	VEN	R 12.042	SANTA PAULA, JCT. RTE. 150	3800	47000	36500	2650	32500	29500
07	126	VEN	R 13.248	HALLOCK DRIVE	2650	32500	29500	3500	37000	33500
07	126	VEN	T 16.73	SESPE RANCH UC	3500	37000	33500	3100	32500	29000
07	126	VEN	20.331	FILLMORE, WEST CITY LIMITS, LOS SERENOS RD	3100	32500	29000	2750	31500	29000
07	126	VEN	21.137	FILLMORE, JCT. RTE. 23	2800	32000	29500	2550	28500	26500
07	126	VEN	22.48	FILLMORE, EAST CITY LIMITS	2550	28500	26000	2550	28500	26000
07	126	VEN	R 29.296	CENTER STREET	2500	26500	22500	2650	27500	23500
07	126	VEN	R 36.64	VENTURA/LOS ANGELES COUNTY LINE	2500	25000	22600			
07	126	LA	R 0	VENTURA/LOS ANGELES COUNTY LINE				2500	25000	22600
07	126	LA	R 3.564	WOLCOTT WAY	2500	25000	22600	2650	27000	24400
07	126	LA	R 4.885	COMMERCE CENTER DRIVE	2650	27000	24400	4000	40500	36500
07	126	LA	R 5.46	THE OLD ROAD	4000	40500	36500	4000	40500	36500
07	126	LA	R 5.801	SANTA CLARITA, NORTH JCT. RTE. 5	4000	40500	36500	2700	30500	28000
07	126	LA	R 5.85	SANTA CLARITA, SOUTH JCT. RTE. 5	2700	30500	28000	2700	30500	28000
07	126	LA	6.036	SANTA CLARITA, TOURNEY ROAD	2700	30500	28000			
08	127	SBD	L 0	JCT. RTE. 15				960	8000	6700
08	127	SBD	L .17	BAKER, JCT. HIGHWAY	960	8000	6700	330	2600	2050
08	127	SBD	.642	SCHOOL ROAD	330	2600	2050	210	1350	1050
08	127	SBD	29.708	SARATOGA SPRINGS ROAD	210	1350	1050	170	960	730
08	127	SBD	41.473	SAN BERNARDINO/INYO COUNTY LINE	150	730	720			
09	127	INYO	0	SAN BERNARDINO/INYO COUNTY LINE				150	730	720
09	127	INYO	6.51	OLD SPANISH TRAIL HWY	170	1000	750	120	850	670

2015 Traffic Volumes on California State Highways

Dist	Route	County	Postmile	Description	Back Peak Hour	Back Peak Month	Back AADT	Ahead Peak Hour	Ahead Peak Month	Ahead AADT
09	127	INY	14.749	SHOSHONE, SOUTH JCT. RTE. 178 EAST	150	1200	940	140	1050	860
09	127	INY	16.249	NORTH JCT. RTE. 178 WEST, SHOSHONE, NORTH	70	560	450	50	370	310
09	127	INY	41.99	SOUTH OF STATELINE ROAD	50	410	310	180	1550	1170
09	127	INY	42.149	JCT. RTE. 190 WEST	180	1400	1270	90	940	660
09	127	INY	49.42	NEVADA STATE LINE	70	690	620			
01	128	MEN	0	JCT. RTE. 1				220	2100	1700
01	128	MEN	11.67	FLYNN CREEK ROAD	220	2100	1700	270	2500	2000
01	128	MEN	22.59	WEST LIMITS PHILO	630	5700	4600	550	5100	4100
01	128	MEN R	26.84	CON CREEK	520	4800	4200	540	5100	4400
01	128	MEN R	28.09	BOONVILLE STATE HIGHWAY MAINTENANCE STATION	610	5300	4600	860	6900	5300
01	128	MEN	28.4	MOUNTAIN VIEW ROAD	840	7600	5900	840	6200	4600
01	128	MEN	29.576	JCT. RTE. 253 EAST	730	5400	4300	250	2500	2000
01	128	MEN	41.13	YORKVILLE, WEST CITY LIMITS	180	2000	1500	180	2000	1550
01	128	MEN	50.902	MENDOCINO/SONOMA COUNTY LINE	180	1950	1550			
04	128	SON	0	MENDOCINO/SONOMA COUNTY LINE				220	2400	1950
04	128	SON L	4.859	CLOVERDALE, NORTH JCT. RTE. 101	220	2600	1950	330	3100	2700
04	128	SON L	4.97	CANYON ROAD/OLD REDWOOD HIGHWAY	330	3100	2700	280	2650	2300
04	128	SON L	5.883	GEYSERVILLE, S JCT. RTE. OLD 101	460	4300	3750	400	3950	3400
04	128	SON	5.74	RIVER ROAD	400	3950	3400	320	3100	2700
04	128	SON	9.47	GEYSERS ROAD	320	3100	2700	310	3000	2600
04	128	SON	11.49	ALEXANDER VALLEY ROAD	310	3000	2600	480	4750	4100
04	128	SON	11.96	PINE FLAT ROAD	480	4750	4100	440	4300	3700
04	128	SON	15.42	CHALK HILL ROAD	220	2200	1900	250	2450	2100
04	128	SON	21.9	KELLOGG, FRANZ VALLEY ROAD	240	2300	2000	230	2200	1900
04	128	SON	24.761	SONOMA/NAPA COUNTY LINE	310	3000	2600			
04	128	NAP	0	SONOMA/NAPA COUNTY LINE				310	3000	2600
04	128	NAP	2.66	TUBBS LANE	340	3250	2800	1000	10000	8600
04	128	NAP	3.62	CALISTOGA, PETRIFIED FOREST ROAD	1250	12600	10900	1300	12900	11100
04	128	NAP	4.55	CALISTOGA, JCT. RTE. 29	1300	12600	11100	490	3750	3300
04	128	NAP	7.37	SILVERADO TRAIL	310	2400	2100	550	4300	3750
04	128	NAP	11.28	CHILES/POPE VALLEY ROADS	310	2400	2100	310	2400	2100
04	128	NAP	15.79	LOWER CHILES VALLEY ROAD	310	2400	2100	210	1600	1400
04	128	NAP	19.09	KNOXVILLE ROAD	210	1600	1400	390	3250	2650
04	128	NAP	23.896	JCT. RTE. 121 SOUTH	390	3250	2650	230	1600	1400
04	128	NAP	34.266	NAPA/SOLANO COUNTY LINE	360	3300	2400			
04	128	SOL	0	NAPA/SOLANO COUNTY LINE				380	3400	2650
04	128	SOL	.754	SOLANO/YOLO COUNTY LINE	360	3300	2400			
03	128	YOL	0	SOLANO/YOLO COUNTY LINE				360	3300	2400
03	128	YOL	4.59	COUNTY ROAD 86	270	2200	1950	300	2400	2000

2015 Traffic Volumes on California State Highways

Dist	Route	County	Postmile	Description	Back Peak Hour	Back Peak Month	Back AADT	Ahead Peak Hour	Ahead Peak Month	Ahead AADT
03	128	YOL	7.55	COUNTY ROAD 87 E	300	2400	2000	360	3600	3000
03	128	YOL	8.42	WINTERS, FOURTH STREET	740	7400	6300	940	10200	9400
03	128	YOL	8.77	WINTERS, RAILROAD STREET	940	10200	9400	1200	12500	12400
03	128	YOL	9.835	JCT. RTE. 505	1200	12500	12400			
05	129	SCR	L 0	JCT. RTE. 1				2000	21300	20300
05	129	SCR	L 1.469	MAIN STREET	2500	26500	20300	3100	34500	26300
05	129	SCR	.54	WATSONVILLE, BLACKBURN STREET	2350	28000	21000	1250	15900	13000
05	129	SCR	1.4	LAKEVIEW ROAD	1250	16100	12800	1450	17000	12900
05	129	SCR	3.35	CARLTON ROAD	970	13100	9800	910	11800	9800
05	129	SCR	7.2	ROGGE LANE	890	12000	10000	1300	12200	11100
05	129	SCR	9.998	SAN BENITO/SANTA CLARA COUNTY LINE	1000	11800	11100			
05	129	SBT	0	SAN BENITO/SANTA CLARA COUNTY LINE				1000	11800	11100
05	129	SBT	R 2.644	JCT. RTE. 101	1050	12100	10000			
04	130	SCL	2.31	MANNING-MILLAR AVE				2750	29000	27500
04	130	SCL	3.66	MOUNT HAMILTON ROAD	1150	8400	7000	390	2750	2300
04	130	SCL	6.06	CLAYTON ROAD	140	960	820	120	850	710
04	130	SCL	11.23	QUIMBY ROAD	50	360	300	50	320	260
04	130	SCL	17.24	KINCAID ROAD	50	320	260	30	230	190
04	130	SCL	22.503	MOUNT HAMILTON	30	230	190			
04	131	MRN	0	JCT. RTE. 101				5000	49000	46000
04	131	MRN	.666	STRAWBERRY DRIVE	3300	32000	30000	3350	33000	30500
04	131	MRN	1.86	TIBURON, TRESTLE GLEN DRIVE	2650	26000	24000	2550	25500	23200
04	131	MRN	3.22	TIBURON, SAN RAFAEL AVENUE	2100	20900	19000	1650	16500	15000
04	131	MRN	4.392	MAIN STREET	570	5800	5200			
10	132	SJ	0	JCT. RTE. 580				1550	17000	13200
10	132	SJ	.243	CHRISMAN ROAD	1550	17000	14400	1500	15100	13000
10	132	SJ	3.24	JCT. RTE. 5	1500	15100	13000	1450	15200	14100
10	132	SJ	R 5.86	VERNALIS, JCT. RTE. 33	1450	15200	13600	2300	12000	10900
10	132	SJ	7.108	SAN JOAQUIN/STANISLAUS COUNTY	1800	17600	11500			
10	132	STA	0	SAN JOAQUIN/STANISLAUS COUNTY				1650	17400	11500
10	132	STA	8.38	HART ROAD	2200	14000	13000	1200	14400	13400
10	132	STA	11.39	DAKOTA AVENUE	1150	13600	12800	1150	14800	13200
10	132	STA	13.42	MODESTO, CARPENTER ROAD	1100	13100	12200	950	12600	11700
10	132	STA	14.732	MODESTO, JCT. RTE. 99	1450	15100	14300	1000	12000	10400
10	132	STA	L 14.983	JCT. RTE. 108 WEST	1000	12000	10400	1000	12000	10400
10	132	STA	L 15.711	MODESTO, 9TH/D STREETS	1350	16200	14400	1200	13700	12000
10	132	STA	15.34	MODESTO, 14TH/D STREETS	1400	16700	14800	1400	16100	14100
10	132	STA	16.323	MODESTO, LA LOMA AVENUE	1700	20100	18100	2000	24700	21700
10	132	STA	17.14	EL VISTA AVENUE	2000	21000	20200	1950	20500	19200

2015 Traffic Volumes on California State Highways

Dist	Route	County	Postmile	Description	Back Peak Hour	Back Peak Month	Back AADT	Ahead Peak Hour	Ahead Peak Month	Ahead AADT
10	132	STA	18.15	LINCOLN AVENUE	1850	21300	19100	1550	17900	15900
10	132	STA	19.13	MODESTO, CLAUS ROAD	1500	16200	13300	1300	14800	13300
10	132	STA	20.103	EMPIRE, SANTA FE DRIVE/ E STREET	1500	17000	14900	900	10000	9300
10	132	STA	20.352	I ST LT	990	11300	10100	740	8600	7600
10	132	STA	23.144	GEER/ALBERS ROADS	640	8300	7800	780	10500	9700
10	132	STA	27.22	REINWAY AVE	910	10900	9300	820	10100	8700
10	132	STA	28	HICKMAN ROAD/F STREET	560	8000	7900	410	7300	7200
10	132	STA	28.242	TIM BELL ST / BAKER ST	460	7400	7000	460	6300	5500
10	132	STA	29.105	SKYLINE BOULEVARD	360	4750	3300	290	3750	2900
10	132	STA	35.98	ROBERTS FERRY ROAD	250	2700	2100	320	2800	1850
10	132	STA	45.81	LA GRANGE, LA GRANGE RD/COUNTY ROAD J59	270	2800	1700	310	2350	1300
10	132	STA	51.006	STANISLAUS/TUOLUMNE COUNTY LINE	200	1700	1250			
10	132	TUO	0	STANISLAUS/TUOLUMNE COUNTY LINE				200	1700	1250
10	132	MPA	3.774	MARIPOSA/TUOLUMNE COUNTY LINE	250	1950	1400			
10	132	TUO	3.774	MARIPOSA/TUOLUMNE COUNTY LINE				250	1950	1250
10	132	TUO	4.02	BONDS FLAT RD LT	250	1950	1400	330	2500	1850
10	132	TUO	5.96	LAS PALMAS WAY RT	330	2500	1850	320	2500	1850
10	132	TUO	6.32	MERCED FALLS RD RT	320	2500	1500	270	2650	1750
10	132	TUO R	7.58	LOZAND ST/DON PEDRO BAR	310	2450	1450	260	1900	1150
10	132	TUO R	7.636	TUOLUMNE/MARIPOSA COUNTY LINE	260	1950	1150			
10	132	MPA R	7.636	TUOLUMNE/MARIPOSA COUNTY LINE				260	1950	1150
10	132	MPA	18.746	COULTERVILLE, JCT. RTE. 49	130	960	830			
12	133	ORA	0	LAGUNA BEACH, JCT. RTE. 1				1900	26000	22200
12	133	ORA	.23	LAGUNA BEACH, N OF CLIFF DRIVE	1900	25500	22000	2400	33000	28500
12	133	ORA	.962	LAGUNA BEACH, CANYON ACRES DRIVE	3150	40000	36300	2900	42000	37500
12	133	ORA	3.416	LAGUNA BEACH, EL TORO ROAD	2900	42000	37500	1600	23300	20100
12	133	ORA	8.376	JCT. RTE. 405	2900	40500	35000	2900	40000	35000
12	133	ORA	8.927	BARRANCA PARKWAY	2900	40000	35000	2550	35000	30100
12	133	ORA	9.565	IRVINE, JCT. RTE. 5	2500	35000	30100	5000	43500	42600
12	133	ORA	11.897	IRVINE BOULEVARD	5600	48000	46900	5600	48000	46900
12	133	ORA	13.644	JCT. RTE. 241	5600	48000	47200			
07	134	LA	0	LOS ANGELES, JCT. RTES. 101/170				14300	192000	187000
07	134	LA	.509	LOS ANGELES, LANKERSHIM BOULEVARD	14300	192000	187000	14600	199000	195000
07	134	LA	.857	LOS ANGELES, CAHUENGA BOULEVARD	14600	199000	195000	15400	218000	213000
07	134	LA	2.106	BURBANK, HOLLYWOOD WAY	15400	218000	213000	15500	215000	208000
07	134	LA	2.896	BURBANK, RIVERSIDE DRIVE	15500	215000	208000	16200	221000	211000
07	134	LA	3.811	LOS ANGELES, FOREST LAWN DRIVE	16200	221000	211000	15500	229000	227000
07	134	LA	4.811	LOS ANGELES, VICTORY BLVD/RIVERSIDE DR	15500	229000	227000	14800	215000	211000
07	134	LA	4.924	R BEGIN RIGHT ALIGN				7400	108000	105500

2015 Traffic Volumes on California State Highways

Dist	Route	County	Postmile	Description	Back Peak Hour	Back Peak Month	Back AADT	Ahead Peak Hour	Ahead Peak Month	Ahead AADT
07	134	LA	R 5.47	R LOS ANGELES, JCT. RTE. 5	7400	108000	105500	9400	123000	117500
07	134	LA	R 5.667	R LOS ANGELES, JCT. RTE. 5, END RIGHT ALIGN	9400	123000	117500			
07	134	LA	4.924	L BEGIN LEFT ALIGN				7400	108000	105500
07	134	LA	5.076	L LOS ANGELES, JCT. RTE. 5	7400	108000	105500	9400	123000	117500
07	134	LA	R 5.076	L LOS ANGELES, JCT. RTE. 5, END LEFT ALIGN	9400	123000	117500	9400	123000	117500
07	134	LA	R 5.667	LOS ANGELES, JCT. RTE. 5	18800	246000	235000	18700	246000	235000
07	134	LA	R 6.178	GLENDALE, CONCORD ST/SAN FERNANDO RD	18700	246000	235000	19100	250000	240000
07	134	LA	R 6.574	GLENDALE, PACIFIC AVENUE	19100	250000	240000	19000	246000	239000
07	134	LA	R 7.127	GLENDALE, BRAND BOULEVARD	19000	246000	239000	18900	244000	239000
07	134	LA	R 7.87	GLENDALE, GLENDALE AVENUE	18900	244000	239000	18800	238000	234000
07	134	LA	R 8.256	GLENDALE, VERDUGO ROAD UC	18800	238000	234000	18800	238000	234000
07	134	LA	R 8.963	GLENDALE, JCT. RTE. 2	18800	238000	234000	16300	211000	205000
07	134	LA	R 11.439	LOS ANGELES, EAGLE ROCK/FIGUEROA STREETS	16300	211000	205000	17100	218000	214000
07	134	LA	R 12.36	PASADENA, SAN RAFAEL AVENUE	17100	218000	214000	18300	224000	220000
07	134	LA	R 12.965	PASADENA, ORANGE GROVE BOULEVARD	18300	224000	220000	18700	225000	221000
07	134	LA	R 13.341	PASADENA, JCT. RTES. 210/710	18700	225000	221000			
05	135	SB	0	LOS ALAMOS, JCT. RTE. 101				510	5100	4750
05	135	SB	1	OLD STATE HIGHWAY	240	2600	2440	150	1600	1510
05	135	SB	M 9.095	CABRILLO HIGHWAY, JUNCTION OLD ROUTE 1	240	1950	1750	980	8100	6600
05	135	SB	M 9.605	SAN ANTONIO ROAD	330	3200	2600	360	4000	3250
05	135	SB	M 11.722	SOUTH JCT. RTE. 1	320	3950	3250	330	3500	3250
05	135	SB	R 9.1	ORCUTT, NORTH JCT. RTE. 1	330	3500	3250	1300	8300	7750
05	135	SB	R 10.412	EAST CLARK AVENUE	790	7900	7750	1400	16000	14300
05	135	SB	10.93	FOSTER ROAD	1100	13000	11100	1700	14000	13600
05	135	SB	11.73	LAKEVIEW ROAD/SKYWAY DRIVE	1900	16000	15300	2100	19000	16500
05	135	SB	12.74	MILLER STREET	2200	22000	19400	2800	24000	22300
05	135	SB	13	SANTA MARIA WAY	3200	27000	25200	2800	31000	28100
05	135	SB	13.54	BETTERAVIA ROAD	3400	36000	32600	3200	35000	32100
05	135	SB	14.78	SANTA MARIA, STOWELL ROAD	3100	33000	30400	2900	32000	27700
05	135	SB	15.772	SANTA MARIA, JCT. RTE. 166	2300	26000	25200	2800	30000	26600
05	135	SB	16.77	SANTA MARIA, DONOVAN ROAD	2400	26000	22700	2200	25000	22600
05	135	SB	17.806	SANTA MARIA, JCT. RTE. 101	2100	22200	21300			
09	136	INY	0	JCT. RTE. 395				120	970	710
09	136	INY	17.73	JCT. RTE. 190	100	840	530			
06	137	KIN	0	JCT. RTE. 43				280	2650	2600
06	137	KIN	2.061	KINGS COUNTY/TULARE COUNTY	200	1850	1800			
06	137	TUL	0	KINGS COUNTY/TULARE COUNTY				400	3850	3600
06	137	TUL	1.86	ROAD 28	270	2550	2400	270	2650	2450
06	137	TUL	7.2	ROAD 228	330	3100	2950	210	2000	1850

2015 Traffic Volumes on California State Highways

Dist	Route	County	Postmile	Description	Back Peak Hour	Back Peak Month	Back AADT	Ahead Peak Hour	Ahead Peak Month	Ahead AADT
06	137	TUL	13.28	ROAD 84	310	3200	2750	320	3350	2850
06	137	TUL	14.26	TULARE, SOUTH WEST STREET	520	5300	5200	330	3350	3300
06	137	TUL	14.76	TULARE, PRATT STREET	1050	9700	9500	1100	11200	10500
06	137	TUL	14.98	SOUTH E STREET	1100	11200	10500	1600	16400	14800
06	137	TUL R	15.38	TULARE, J STREET	1550	14500	13500	810	7900	7400
06	137	TUL R	15.53	TULARE, SOUTH L STREET	900	8900	7800	760	6700	6600
06	137	TUL R	15.6	TULARE, M STREET AT INYO	270	3300	2350	260	3300	2350
06	137	TUL R	15.78	TULARE, HWY TURNS RT ONTO TULARE FR M ST	230	6600	6600	600	5500	5400
06	137	TUL	15.94	"O" ST	600	5500	5400	1400	13400	13100
06	137	TUL	16.116	TULARE, CHERRY AVENUE	1450	13400	13100	1450	13900	13200
06	137	TUL	16.489	TULARE, BLACKSTONE AVENUE	1450	13900	13200	1850	19000	16700
06	137	TUL	16.628	TULARE, JCT. RTE. 99	1850	19000	16700	2000	21800	18700
06	137	TUL	17.01	TULARE, LASPINA STREET	2000	21800	18700	1350	17600	15700
06	137	TUL	17.511	TULARE, JCT. RTE. 63 NORTH	1450	15400	14000	1250	12900	12100
06	137	TUL	20.46	LOVERS LANE	970	10800	10400	950	10300	10000
06	137	TUL	23.897	FARMERSVILLE ROAD	1000	11000	10600	950	10900	10400
06	137	TUL	27.396	JCT. RTE. 65	950	10900	10400			
07	138	LA	0	R JCT. RTE. 5, BEGIN RIGHT ALIGN				250	2150	1800
07	138	LA	1.392	R END RIGHT ALIGN	250	2150	1800			
07	138	LA	0	L JCT. RTE. 5, BEGIN LEFT ALIGN			2100	250	2150	1800
07	138	LA	1.392	L END LEFT ALIGN	250	2150	1800			
07	138	LA	1.711	GORMAN POST RD	500	4250	3600	420	4350	3600
07	138	LA	4.11	OLD RIDGE ROUTE ROAD	420	4350	3600	400	4050	3400
07	138	LA	14.534	245TH ST WEST	340	3850	3250	320	3650	3050
07	138	LA	28.054	110TH STREET WEST	540	3600	3150	470	3150	2750
07	138	LA	36.874	JCT. RTE. 14 NORTH	660	4400	3800	660	4400	3800
07	138	LA	43.418	PALMDALE, JCT. RTE. 14 SOUTH	660	4400	3800	3050	33000	31000
07	138	LA	44.424	PALMDALE, SIERRA HIGHWAY	2300	25500	23700	2350	25000	23500
07	138	LA	44.692	PALMDALE, 10TH STREET EAST	2300	24500	23000	2200	23100	21700
07	138	LA	45.71	PALMDALE, 20TH STREET EAST	2200	23100	21700	2050	22700	21100
07	138	LA	46.73	PALMDALE, 30TH STREET EAST	2050	22700	21100	1900	21100	19600
07	138	LA	47.251	PALMDALE, 35TH STREET EAST	1900	21100	19600	1750	19100	17800
07	138	LA R	48.52	50TH ST/PALMDALE BLVD	1850	20600	19000	1650	20900	19100
07	138	LA	51.41	PALMDALE, PEARLBLOSSOM HIGHWAY/AVENUE T	1250	15900	14500	1650	19600	18100
07	138	LA	53.551	LITTLE ROCK CREEK	1550	17900	16600	1550	17700	16600
07	138	LA	56.17	96TH STREET EAST	1350	16100	14900	1400	16300	15000
07	138	LA	60.17	LONGVIEW ROAD	1300	15300	14100	1200	13900	12800
07	138	LA	63.68	165TH STREET EAST	1200	14000	12900	1200	14200	13100
07	138	LA	69.3	JCT. RTE. 18	1300	15300	14000	920	9600	9100

2015 Traffic Volumes on California State Highways

Dist	Route	County	Postmile	Description	Back Peak Hour	Back Peak Month	Back AADT	Ahead Peak Hour	Ahead Peak Month	Ahead AADT
07	138	LA	74.973	LOS ANGELES/SAN BERNARDINO COUNTY LINE	770	10100	9500			
08	138	SBD	0	LOS ANGELES/SAN BERNARDINO COUNTY LINE				850	9900	9500
08	138	SBD	2.906	PHELAN RD LT/ GREEN RD R	1200	13700	13200	1450	16700	16100
08	138	SBD	5.764	SHEEP CREEK ROAD	1450	16700	16100	1750	20100	19400
08	138	SBD	6.662	JCT. RTE. 2 WEST	1700	20000	19300	2050	21200	18500
08	138	SBD R	15.203	JCT. RTE. 15	2050	21200	18500	510	5300	4600
08	138	SBD R	23.959	JCT. RTE. 173 EAST	490	5100	4400	170	1700	1600
08	138	SBD R	26.478	CLEGHORN CANYON ROAD	170	1700	1600	170	1700	1600
08	138	SBD	33.66	OLD MILL ROAD	170	1700	1600	180	1850	1750
08	138	SBD	35.74	WATERS DRIVE	180	1850	1750	580	6000	5650
08	138	SBD	36.27	CRESTLINE, KNAPPS CUTOFF	580	6000	5650	280	2850	2700
08	138	SBD	36.71	CRESTLINE, CREST FOREST DRIVE	350	3600	3400	670	6900	6500
08	138	SBD R	37.848	JCT. RTE. 18	700	7200	6800			
02	139	LAS	0	SUSANVILLE, JCT. RTE. 36				630	6100	5800
02	139	LAS	1.42	LASSEN COLLEGE	470	3450	2800	240	2550	2050
02	139	LAS	2.34	SUSANVILLE DUMP	120	1000	780	100	980	500
02	139	LAS	61.46	COUNTY ROAD A-2	70	630	470	60	540	320
02	139	LAS	66.635	LASSEN/MODOC COUNTY LINE	80	810	520			
02	139	MOD	0	LASSEN/MODOC COUNTY LINE				80	810	520
02	139	MOD R	.231	JCT. RTE. 299	80	810	520	120	1350	870
02	139	MOD	17.35	LOOKOUT/HACKMORE ROADS	120	1350	870	150	1500	1050
02	139	MOD	40.45	COUNTY ROAD TO MALIN	160	1500	1100	160	1650	1150
02	139	MOD	44.505	NEWELL	160	1650	1150	240	2600	2000
02	139	MOD	50.684	MODOC/SISKIYOU COUNTY LINE	240	2600	2000			
02	139	SIS	0	MODOC/SISKIYOU COUNTY LINE				240	2600	2000
02	139	SIS	1.04	TULELAKE, EAST/WEST ROADS	650	4700	2400	650	4700	2400
02	139	SIS	5.043	OREGON STATE LINE, JCT. RTE. 161 WEST	650	4700	2400			
10	140	MER	0	JCT. RTE. 5				110	1200	850
10	140	MER	3.199	WHITWORTH RD	140	1800	1050	170	1950	1300
10	140	MER	4.194	GUSTINE, WEST JCT. RTE. 33	180	2050	1400	370	5100	4950
10	140	MER	5	GUSTINE, LINDEN AVE	390	5100	5000	410	6000	5600
10	140	MER	5.79	GUSTINE, FOURTH AVENUE	420	8100	5500	680	8600	7200
10	140	MER	6.06	GUSTINE, EAST JCT. RTE. 33	550	9200	8000	330	4100	3750
10	140	MER	6.83	KNIEBES ROAD	430	3500	3150	430	3500	3150
10	140	MER	16.22	JCT. RTE. 165	310	3800	3450	330	6700	5800
10	140	MER	23.435	LINCOLN BOULEVARD	350	3850	2950	420	4200	3000
10	140	MER	29.47	APPLEGATE ROAD	420	4450	4200	480	8100	5800
10	140	MER	31.51	BUHACH ROAD	410	4850	4300	510	6700	6400
10	140	MER	33.55	FRANKLIN ROAD	500	6300	5500	590	7500	6000

2015 Traffic Volumes on California State Highways

Dist	Route	County	Postmile	Description	Back Peak Hour	Back Peak Month	Back AADT	Ahead Peak Hour	Ahead Peak Month	Ahead AADT
10	140	MER	35.03	MERCED, MASSACIO STREET	580	7500	6000	600	7700	6000
10	140	MER	35.552	MERCED, X STREET	590	9600	9000	950	14500	12700
10	140	MER	35.78	MERCED, JCT. RTES. 99/59	1300	15000	14200	1650	18000	14700
10	140	MER	35.879	MERCED, GLEN AVENUE/ MOTEL DRIVE	1450	22700	19100	1100	13000	12200
10	140	MER	36.7	MERCED, PARSONS AVENUE	1150	13500	12500	1100	13300	12300
10	140	MER	37.4	MERCED, SANTA FE AVENUE	850	11200	10400	730	8500	7400
10	140	MER	43.7	PLANADA ROAD	760	8200	7100	620	6800	6500
10	140	MER	50.301	MERCED/MARIPOSA COUNTY LINE	590	4650	3900			
10	140	MPA	0	MERCED/MARIPOSA COUNTY LINE				590	4650	3900
10	140	MPA	9.5	HORNITOS ROAD	620	6200	3450	480	4900	3650
10	140	MPA	21.224	MARIPOSA, SOUTH JCT. RTE. 49	840	9400	8300	960	11500	9600
10	140	MPA	21.38	MARIPOSA, SIXTH ST	900	11500	9300	550	11100	9800
10	140	MPA	22.001	MARIPOSA, JCT. RTE. 49 NORTH	870	9100	8400	520	6500	5500
10	140	MPA	26.29	TRIANGLE ROAD	220	4250	3100	410	4850	3350
10	140	MPA	28.95	OAK ROAD	360	4150	2900	380	4050	2800
10	140	MPA	29.689	COLORADO ROAD	310	3700	2650	150	1850	1400
10	140	MPA	34.07	BRICEBURG STATION	120	1750	1250	160	1650	1150
10	140	MPA	48.17	FORESTA RD LT	160	1650	1150	130	1400	980
10	140	MPA	50.32	EL PORTAL ROAD	130	1400	980	120	1850	1200
10	140	MPA	51.803	YOSEMITE NATIONAL PARK	230	2250	1400			
12	142	ORA R	.753	JCT. RTE. 90				1700	16100	15200
12	142	ORA R	1.41	BIRCH STREET/ROSE ROAD	1700	16100	15200	1850	16200	15700
12	142	ORA R	1.768	CARBON CANYON RD EAST OF VALENCIA AVE	1900	16200	15700	2600	22300	21900
12	142	ORA	2.86	CARBON CANYON PARK ENTRANCE	2600	22300	21900	2600	23000	22000
12	142	ORA	4.27	OLINDA CREEK	2200	19800	18900	2200	19700	18900
12	142	ORA	6.35	ORANGE/SAN BERNARDINO COUNTY LINE	1700	14700	14000			
08	142	SBD	0	ORANGE/SAN BERNARDINO COUNTY LINE				1700	14700	14000
08	142	SBD R	3.865	CHINO HILLS BLVD/ RUSTIC	2100	18300	17500	3550	30500	29300
08	142	SBD	4.4	PEYTON DRIVE	3550	30500	29300	3100	27000	25700
08	142	SBD	5.428	PIPELINE AVENUE	3500	30500	29000	3500	38000	37000
08	142	SBD	5.782	JCT. RTE. 71	3600	39000	38000			
05	144	SB	.89	SANTA BARBARA, SYCAMORE CANYON ROAD				380	4200	3800
05	144	SB	1.953	SANTA BARBARA, JCT. RTE. 192	330	3900	3300			
06	145	FRE	0	JCT. RTES. 5 AND 33				260	3450	2500
06	145	FRE	10.324	EXCELSIOR AVENUE	310	3600	2800	310	3600	2800
06	145	FRE	13.212	JCT. RTE. 269	440	4300	3900	500	5400	4400
06	145	FRE	15.22	CERINI ROAD	500	4900	4050	530	6400	4750
06	145	FRE	17.27	ELKHORN AVENUE	540	6700	4900	540	6700	4900
06	145	FRE	20.28	KAMM AVENUE	540	6700	4900	610	7500	5500

2015 Traffic Volumes on California State Highways

Dist	Route	County	Postmile	Description	Back Peak Hour	Back Peak Month	Back AADT	Ahead Peak Hour	Ahead Peak Month	Ahead AADT
06	145	FRE	20.65	COLORADO ROAD	610	7500	5500	530	6400	4700
06	145	FRE	25.085	MADERA AVENUE	530	6400	4700	210	2500	1900
06	145	FRE	26.09	MANNING AVENUE	210	2500	1900	230	3500	2700
06	145	FRE	30.11	AMERICAN AVENUE	310	4500	3700	420	6000	5000
06	145	FRE	33.631	KERMAN, CHURCH AVENUE	540	7100	6400	530	7200	6500
06	145	FRE	34.29	KERMAN, C STREET	690	9200	8300	860	11500	10500
06	145	FRE	34.37	KERMAN, D STREET	860	11500	10500	910	12300	11000
06	145	FRE	35.149	KERMAN, JCT. RTE. 180	1300	17800	16000	920	8800	8500
06	145	FRE	36.154	BELMONT AVENUE	970	9400	9000	1000	10200	9400
06	145	FRE	40.166	SHAW AVENUE	840	8400	7800	570	6800	6300
06	145	FRE R	41.283	FRESNO/MADERA COUNTY LINE	570	6800	6300			
06	145	MAD R	0	FRESNO/MADERA COUNTY LINE				570	6800	6300
06	145	MAD	7.06	AVENUE 12	710	6500	5100	610	7400	6700
06	145	MAD	8.06	AVENUE 13	1100	12100	11000	1200	12600	11500
06	145	MAD	8.56	AVENUE 13 1/2	1200	12600	11500	1500	16700	15000
06	145	MAD	9.077	MADERA, JCT. RTE. 99	1500	16700	15000	1250	14700	13000
06	145	MAD	9.317	MADERA, F STREET	1250	14700	13000	1200	14000	13000
06	145	MAD	9.6	MADERA, SIXTH STREET	1250	14700	13500	1500	16100	14500
06	145	MAD	9.68	MADERA, YOSEMITE AVENUE	1500	16100	14500	1900	19800	17700
06	145	MAD	9.91	MADERA, C STREET	1900	19800	17700	1600	17900	16000
06	145	MAD	10.15	MADERA, LAKE STREET	1400	15400	13800	1300	14700	13000
06	145	MAD	11.02	MADERA, TOZER STREET	950	11500	10700	770	9200	8300
06	145	MAD	13.66	RIVER ROAD	770	9200	8300	660	7400	6600
06	145	MAD	25.459	JCT. RTE. 41	470	5500	5200			
05	146	MON	3.48	METZ ROAD				30	390	280
05	146	MON	10.08	MONTEREY/SAN BENITO COUNTY LINE	30	390	280			
05	146	SBT	10.08	MONTEREY/SAN BENITO COUNTY LINE				50	270	220
05	146	SBT	15.152	JCT. RTE. 25	90	390	325			
02	147	PLU	0	CANYON DAM, JCT. RTE. 89				130	1200	860
02	147	PLU	7.37	BIG SPRINGS ROAD	210	2000	1400	250	2150	1350
02	147	PLU	9.891	PLUMAS/LASSEN COUNTY LINE	250	2150	1350			
02	147	LAS	0	PLUMAS/LASSEN COUNTY LINE				250	2150	1350
02	147	LAS	1.14	COUNTY ROAD A-21	180	2550	1300	90	830	710
02	147	LAS	1.79	JCT. RTE. 36	90	830	710			
03	149	BUT R	0	JCT. RTE. 70				1800	17800	16800
03	149	BUT R	3.107	SHIPPEE LT/OPENSHAW RT	1800	17800	16800			
05	150	SB R	0	CARPINTERIA, JCT. RTE. 101				520	5700	5150
05	150	SB	2.197	SANTA BARBARA/VENTURA COUNTY LINE	260	2900	2750			
07	150	VEN	0	SANTA BARBARA/VENTURA COUNTY LINE				260	2900	2750

2015 Traffic Volumes on California State Highways

Dist	Route	County	Postmile	Description	Back Peak Hour	Back Peak Month	Back AADT	Ahead Peak Hour	Ahead Peak Month	Ahead AADT
07	150	VEN	11.27	SANTA ANA ROAD	260	2900	2750	330	3200	2800
07	150	VEN R	14.113	RICE ROAD	890	6900	6300	920	8700	8000
07	150	VEN R	14.406	JCT. RTE. 33 SOUTH	950	10800	10300	1750	20300	19400
07	150	VEN	15.021	LOMA DRIVE	1750	20300	19400	1550	19800	18800
07	150	VEN	16.076	OJAI, HERMOSA ROAD	1550	19800	18800	1550	19800	18800
07	150	VEN	16.577	OJAI, JCT. RTE. 33 NORTH	1550	19800	18800	2250	23100	22500
07	150	VEN	17.486	OJAI, VENTURA STREET	2300	22700	22100	1950	18800	18300
07	150	VEN	18.581	OJAI, GRIDLEY/OAK GLEN ROADS	810	7500	7200	760	6700	6500
07	150	VEN	19.04	GORHAM ROAD	760	6700	6500	640	5400	5300
07	150	VEN	19.93	REEVES ROAD	640	5400	5300	350	2900	2800
07	150	VEN	22.481	HAPPY VALLEY SCHOOL ROAD	340	3100	2900	300	2950	2800
07	150	VEN	31.95	SANTA PAULA, NORTH CITY LIMIT	370	3900	3650	370	3900	3650
07	150	VEN	34.1	SANTA PAULA, MAIN STREET	1400	16200	15300	1350	16100	15400
07	150	VEN	34.398	SANTA PAULA, JCT. RTE. 126	1350	16100	15400			
02	151	SHA	0	SHASTA DAM				90	400	350
02	151	SHA	3.781	LAKE BOULEVARD	90	400	350	210	1850	1650
02	151	SHA	4.45	TOYON	210	1850	1650	240	2750	2300
02	151	SHA	5.508	SOUTHERN PACIFIC RAILROAD UP	430	4750	4400	430	4750	4400
02	151	SHA R	5.62	R BEGIN RIGHT ALIGN AT ASHBY ROAD				470	4900	4500
02	151	SHA R	5.931	R ON SHASTA DAM BOULEVARD AT HARDENBROOK AVE	470	4900	4500	470	4900	4500
02	151	SHA R	5.994	R ON SHASTA DAM BOULEVARD, END RIGHT ALIGN	470	4900	4500			
02	151	SHA R	5.62	L ASHBY RD, BEGIN LEFT ALIGN				460	4700	4000
02	151	SHA R	5.93	L ON FRONT STREET AT HARDENBROOK AVE	460	4700	4000	460	4700	4000
02	151	SHA R	5.993	L FRONT STREET/SHASTA DAM BLVD, END LEFT ALIGN	460	4700	4000			
02	151	SHA	6.79	CASCADE BOULEVARD	1250	13100	12700	1200	13000	12600
02	151	SHA R	6.924	JCT. RTE. 5, PROJECT CITY	1200	13000	12600			
05	152	SCR T	.31	WATSONVILLE, JCT. RTE. 1				2650	28000	26700
05	152	SCR T	.676	GREEN VALLEY ROAD	2650	29000	26700	3700	30500	29000
05	152	SCR T	2.5	WATSONVILLE, FREEDOM BLVD	3700	30500	29000	2150	22200	21300
05	152	SCR T	2.803	WATSONVILLE, MAIN STREET AT EAST LAKE STREET	2150	22200	21300	2600	23400	22600
05	152	SCR T	2.929	R WATSONVILLE, ON EAST LAKE/MAIN, BEGIN RIGHT ALIGN				1000	8900	8100
05	152	SCR T	3.273	R EAST BEACH ST AT LINCOLN, END RIGHT ALIGN	890	7900	7100			
05	152	SCR T	2.929	L WATSONVILLE, ON EAST LAKE/MAIN, BEGIN LEFT ALIGN				900	8200	7400
05	152	SCR T	3.273	L WATSONVILLE, EAST LAKE/ LINCOLN, END LEFT ALIGN	900	8200	7400			
05	152	SCR	.257	EAST BEACH ST AT LINCOLN	1200	11500	10400	1200	11500	10400
05	152	SCR	.38	WATSONVILLE, ON EAST LAKE ST AT LINCOLN ST	1200	11500	10400	1200	11500	10400
05	152	SCR	.383	ON EAST LAKE ST AT LINCOLN ST	1200	11500	10400	1700	16800	14900
05	152	SCR	.714	BECK AVENUE	1700	16800	14900	1900	17600	16300
05	152	SCR R	1.995	HOLAHAN/COLLEGE ROADS	2100	17600	16300	1350	17300	13800

2015 Traffic Volumes on California State Highways

Dist	Route	County	Postmile	Description	Back Peak Hour	Back Peak Month	Back AADT	Ahead Peak Hour	Ahead Peak Month	Ahead AADT
05	152	SCR	3.69	CARLTON/CASSERLY ROAD	980	12200	8700	870	10600	6700
05	152	SCR	8.29	SANTA CRUZ/SANTA CLARA COUNTY LINE	690	7000	6200			
04	152	SCL	0	SANTA CRUZ/SANTA CLARA COUNTY LINE				690	7200	6200
04	152	SCL	5.03	WATSONVILLE RD	760	7100	6400	740	7200	6200
04	152	SCL	7.93	GILROY, SANTA TERESA BLVD	1150	11300	9800	2300	22600	19600
04	152	SCL M	9.43	MONTEREY STREET	2200	21500	18600	2450	24000	20800
04	152	SCL M	9.78	GILROY ON LEEAVESLEY AVENUE	2450	24000	20800	2850	27500	24000
04	152	SCL M	10.277	GILROY, JCT. RTE. 101	3900	43000	39000	2700	29000	26000
04	152	SCL	12.81	FERGUSON ROAD	2000	21500	19200	2400	26000	23300
04	152	SCL	14.89	BLOOMFIELD AVE.	2300	24900	22300	2550	27000	24300
04	152	SCL R	21.977	JCT. RTE. 156 SOUTH	2200	23600	21200	3600	39000	34500
04	152	SCL R	23.409	CASA DE FRUTA	3600	39000	34500	3550	40000	34000
04	152	SCL R	35.161	SANTA CLARA/MERCED COUNTY LINE	3500	39500	33500			
10	152	MER R	0	SANTA CLARA/MERCED COUNTY LINE				1900	39500	33500
10	152	MER R	13.24	WEST JCT. RTE. 33	3100	32500	28000	2750	29000	26000
10	152	MER	13.848	JCT. RTE. 5	3000	33500	28000	2150	31500	27000
10	152	MER	19.268	LOS BANOS, ORTIGALITA ROAD	1900	24200	23000	2900	29500	28000
10	152	MER	19.618	LOS BANOS, WEST I STREET	2900	31000	28000	2500	31500	30000
10	152	MER	20.598	LOS BANOS, 7TH STREET	3000	35500	31500	2500	34000	33500
10	152	MER	21.058	LOS BANOS, EAST I STREET	2250	31000	30500	2500	33500	29000
10	152	MER	21.272	LOS BANOS, JCT. RTE. 165	2450	31500	28000	2850	38000	33500
10	152	MER	22.252	LOS BANOS, WARD RD	2850	38000	33500	1750	21100	19400
10	152	MER	23.915	LOS BANOS, SANTA FE ROAD	1900	23000	20000	1900	20700	19800
10	152	MER R	32.366	DOS PALOS WYE, EAST JCT. RTE. 33	1900	20700	19700	1550	19400	17200
10	152	MER R	40.77	JCT. RTE. 59	1650	17700	17000	1450	16000	15800
10	152	MER R	40.949	MERCED/MADERA COUNTY LINE	1550	20500	17400			
06	152	MAD R	0	MERCED/MADERA COUNTY LINE				1550	20500	17400
06	152	MAD	10.799	JCT. RTE. 233 NORTHWEST	1400	16500	14500	1250	15500	13400
06	152	MAD	15.634	CALIFA, JCT. RTE. 99	1250	15800	13600			
03	153	ED	0	JCT. RTE. 49				260	3200	2000
03	153	ED	.12	COLD SPRINGS ROAD	260	3200	2000	20	140	90
03	153	ED	.55	MARSHALL'S MONUMENT	20	140	90			
05	154	SB R	0	JCT. RTE. 101				1000	11600	10500
05	154	SB R	8.11	JCT. RTE. 246 WEST	940	13000	12200	1400	14000	12300
05	154	SB	14.77	ENTRANCE, LAKE CACHUMA COUNTY PARK	1400	14000	12500	1300	13000	11500
05	154	SB	23.38	STAGECOACH ROAD	1300	15000	13000	1500	15600	14000
05	154	SB R	31.551	JCT. RTE. 192 EAST	1500	18000	15900	1500	19200	17800
05	154	SB	32.285	JCT. RTE. 101	1500	19200	17800	1800	21000	17800
05	154	SB	32.84	STATE STREET AND NB 101 RAMPS	1800	21000	17800			

2015 Traffic Volumes on California State Highways

Dist	Route	County	Postmile	Description	Back Peak Hour	Back Peak Month	Back AADT	Ahead Peak Hour	Ahead Peak Month	Ahead AADT
06	155	KER	L 0	DELANO ON FREMONT/9TH AND OFF/ON RAMPS NB 99				160	2150	2050
06	155	KER	L .27	DELANO, FREMONT STREET/6TH AVENUE	410	2300	2200	410	2300	2200
06	155	KER	L .402	DELANO ON ELLINGTON/9TH AND OFF/ON RAMPS SB 99	800	4500	4300	800	4500	4300
06	155	KER	0	DELANO ON ELLINGTON/9TH AND OFF/ON RAMPS SB 99	800	4500	4300	480	4900	4750
06	155	KER	.388	DELANO, ELLINGTON ST/ 4TH AVENUE	480	4900	4750	1050	11700	10500
06	155	KER	R 0	DELANO, JCT. RTE. 99	1050	11700	10500	1050	12000	11200
06	155	KER	R .22	DELANO, HIGH STREET	1350	14400	13400	1100	11800	10900
06	155	KER	R .47	DELANO, LEXINGTON AVENUE	870	10000	9100	950	11100	10800
06	155	KER	R 1.46	DELANO, EAST CITY LIMITS, BROWNING ROAD	460	5500	5200	320	3400	3200
06	155	KER	R 3.469	ZACHARY AVENUE	260	2800	2600	430	2600	2400
06	155	KER	R 6.55	FAMOSO-PORTERVILLE HIGHWAY	280	1750	1600	80	500	450
06	155	KER	R 10.99	JCT. RTE. 65	80	500	450	40	260	180
06	155	KER	R 26.564	JUNCTION OLD ROUTE 155 AT WOODY ROAD	40	220	170	40	240	180
06	155	KER	38.25	GLENVILLE, GRANITE ROAD	150	860	730	150	900	750
06	155	KER	40.48	EAST LIMITS GLENVILLE	70	500	360	70	450	360
06	155	KER	R 53.22	ALTA SIERRA, VIA EVANS ROAD	70	440	360	70	390	350
06	155	KER	R 60.637	WOFFORD BOULEVARD	190	1850	1700	730	7100	6300
06	155	KER	R 61.04	JUNCTION OLD ROUTE 155	730	7100	6300	660	6200	5500
06	155	KER	R 70.991	JCT. RTE. 178	700	6500	5500			
05	156	MON	R .167	JCT. RTE. 1				3200	34000	30000
05	156	MON	R 1.109	JCT. RTE. 183	3400	34000	30000	3200	35500	31000
05	156	MON	T 5.185	SOUTH JCT. RTE. 101	2800	34000	29000			
05	156	SBT	3.021	BREAK IN ROUTE						
05	156	SBT	3.022	ALAMEDA STREET	2000	24500	21000	2200	27000	23700
05	156	SBT	7.246	UNION/MITCHELL ROADS	2200	27000	23700	1900	22300	19500
05	156	SBT	R 11.369	HOLLISTER, JCT. RTE. 25	1400	17200	14000	1300	13100	11300
05	156	SBT	R 13.215	SAN FELIPE RD	1400	12700	10300	1700	14200	11200
05	156	SBT	R 16.536	FAIRVIEW ROAD	1700	14200	11200	1400	15100	11800
05	156	SBT	R 18.43	SAN BENITO/SANTA CLARA COUNTY LINE	1400	15200	12000			
04	156	SCL	0	SAN BENITO/SANTA CLARA COUNTY LINE				1500	16600	13100
04	156	SCL	R .602	JCT. RTE. 152	1350	15600	12800			
09	158	MNO	0	JUNE LAKE JUNCTION, SOUTH JCT. RTE. 395				320	3050	1570
09	158	MNO	R 2.822	LAKEVIEW DRIVE	270	2800	1500	270	2800	1500
09	158	MNO	3.86	NORTH SHORE DRIVE	250	2400	1350	250	2400	1370
09	158	MNO	7.18	SILVER LAKE CAMPGROUND	240	2050	1450	110	870	400
09	158	MNO	15.836	GRANT LAKE JUNCTION, NORTH JCT. RTE. 395	120	880	430			
04	160	CC	0	JCT. VICTORY HWY				960	12300	10700
04	160	CC	.486	WILBUR AVENUE	1000	12300	10700	1300	15400	14100
04	160	CC	1.327	CONTRA COSTA/SACRAMENTO COUNTY LINE	1300	15800	14100			

2015 Traffic Volumes on California State Highways

Dist	Route	County	Postmile	Description	Back Peak Hour	Back Peak Month	Back AADT	Ahead Peak Hour	Ahead Peak Month	Ahead AADT
03	160	SAC	L 0	CONTRA COSTA/SACRAMENTO COUNTY LINE				1300	15800	14100
03	160	SAC	R 0	JCT. RTE. 12	1700	16800	15000	980	6300	5400
03	160	SAC	5.95	SACRAMENTO RIVER, ISLETON BRIDGE	440	4550	3950	300	3300	2800
03	160	SAC	11.46	RYDE, JCT. RTE. 220 WEST	240	2550	2150	300	3900	3150
03	160	SAC	14.16	WALNUT GROVE, WALNUT GROVE BRIDGE	350	3600	3100	280	3150	2750
03	160	SAC	16.92	LEARY ROAD	170	1800	1450	170	1900	1500
03	160	SAC	20.983	PAINTERSVILLE BRIDGE	200	1600	1500	200	1600	1500
03	160	SAC	21.1	PAINTERSVILLE BRIDGE; RIVER ROAD	200	2000	1600	250	2500	2150
03	160	SAC	26.25	HOOD-FRANKLIN ROAD	290	2800	2137	120	1550	1350
03	160	SAC	34.07	FREEPORT BRIDGE ROAD	160	2150	1900	510	7300	6400
03	160	SAC	35.045	SACRAMENTO, AMERICAN RIVER BRIDGE	510	7300	6400			
03	160	SAC	35.046	BREAK IN ROUTE						
03	160	SAC	R 44.456	SACRAMENTO, AMERICAN RIVER BRIDGE				6800	55000	53000
03	160	SAC	R 44.63	SACRAMENTO, NORTHGATE BOULEVARD	6800	55000	53000	4550	45000	43500
03	160	SAC	R 44.977	SACRAMENTO, DEL PASO BOULEVARD	4550	45000	43500	3800	36000	35500
03	160	SAC	45.604	SACRAMENTO, CANTERBURY ROAD	3800	36000	35500	3700	35000	34500
03	160	SAC	46.164	SACRAMENTO, DEADMAN'S SLOUGH, ROYAL OAKS DR	3700	35000	34500	3550	34500	32000
03	160	SAC	46.33	SACRAMENTO, TRIBUTE ROAD	3550	34500	32000	4800	39000	37500
03	160	SAC	46.581	SACRAMENTO, JCT. RTE. 51	4800	39000	37500	4800	39000	37500
03	160	SAC	47.05	END OF ROUTE	4800	39000	37500			
02	161	SIS	.037	JCT. RTE. 97				80	670	500
02	161	SIS	17.31	HILL ROAD	100	1100	880	110	1000	900
02	161	SIS	19.361	JCT. RTE. 139	120	990	910			
01	162	MEN	R 0	JCT. RTE. 101				100	1050	860
01	162	MEN	2	RIVER BAR ROAD	100	1050	870	100	1000	860
01	162	MEN	15.307	COUNTY ROAD 322/ DOS RIOS ROAD	100	1000	860	100	1000	870
01	162	MEN	26.78	COUNTY ROAD 327/ POOHKINY ROAD	100	1000	870	110	1100	970
01	162	MEN	28.232	WATTENBURG ROAD	110	1100	970	260	2500	2100
01	162	MEN	29.251	EAST LANE ROAD	260	2500	2100	310	3000	2550
01	162	MEN	30.768	MINA ROAD	250	2150	1900	90	760	670
01	162	MEN	32.984	SHORT CREEK ROAD	70	530	460	60	460	410
01	162	MEN	34.045	NEAR SHORT CREEK BRIDGE	60	460	410			
03	162	GLE	37.648	COUNTY ROAD 307				20	250	200
03	162	GLE	41.379	COUNTY ROAD 306 AT CO RD 307	20	250	200	20	360	330
03	162	GLE	R 45.117	COUNTY ROAD 306	20	360	330	120	720	640
03	162	GLE	45.382	COUNTY ROAD 304	120	720	640	120	830	800
03	162	GLE	63.678	COUNTY ROAD D	120	830	800	340	2700	2600
03	162	GLE	64.88	COUNTY ROAD F	340	2700	2600	250	2550	2350
03	162	GLE	65.523	WILLOWS, JCT. RTE. 5	820	9600	8800	860	10200	8700

2015 Traffic Volumes on California State Highways

Dist	Route	County	Postmile	Description	Back Peak Hour	Back Peak Month	Back AADT	Ahead Peak Hour	Ahead Peak Month	Ahead AADT
03	162	GLE	66.632	WILLOWS, TEHAMA STREET	860	10200	8700	570	5600	5000
03	162	GLE	67.106	WILLOWS, FIRST STREET	570	5600	5000	290	2950	2750
03	162	GLE	67.204	CENTRAL IRRIGATION CANAL	290	2950	2750	340	3300	3050
03	162	GLE	69.692	COUNTY ROAD P	340	3300	3050	300	3100	2700
03	162	GLE	73.549	COUNTY ROAD V	300	3100	2700	240	2400	2150
03	162	GLE	76.27	JCT. RTE. 45	240	2400	2150	270	2550	2400
03	162	GLE	77.534	BUTTE CITY	270	2550	2400	290	2850	2700
03	162	GLE	79.069	SACRAMENTO RIVER OVERFLOW	290	2850	2700	280	2500	2400
03	162	GLE	81.372	COUNTY ROAD Z	280	2500	2400	150	1650	1500
03	162	GLE	84.59	GLENN/BUTTE COUNTY LINE	150	1650	1500			
03	162	BUT	0	GLENN/BUTTE COUNTY LINE				150	1650	1500
03	162	BUT	6.66	RICHVALE SOUTH HIGHWAY	170	1650	1500	130	1350	1150
03	162	BUT R	9.726	JCT. RTE. 99	130	1350	1150	250	2650	2500
03	162	BUT	14.03	OROVILLE, LARKIN ROAD	250	2650	2500	880	9400	8600
03	162	BUT	14.96	OROVILLE, 12TH STREET	880	9400	8600	1200	13900	13200
03	162	BUT	15.831	OROVILLE, JCT. RTE. 70	1200	13900	13200	2850	31000	30000
03	162	BUT	16.017	FEATHER RIVER BOULEVARD	2850	31000	30000	2700	30500	28500
03	162	BUT	17.142	OROVILLE, LINCOLN STREET	2700	30500	28500	3050	31000	30500
03	162	BUT	17.553	ON OLIVE HIGHWAY, SOUTH OF OROVILLE DAM BLVD	3050	31000	30500	2950	29500	29000
03	162	BUT	18.006	OROVILLE, LOWER WYANDOTE ROAD	2950	29500	29000	1850	21500	20900
03	162	BUT	18.457	FOOTHILL BOULEVARD	1850	21500	20900	1250	12700	12400
03	162	BUT	20.449	OROVILLE QUINCY HIGHWAY	1250	12700	12400	1200	12100	11900
03	162	BUT	20.49	OAKVALE AVENUE	1200	12100	11900	1150	11300	11000
03	162	BUT	21.264	CANYON DRIVE	1150	11300	11000	810	7800	7600
03	162	BUT	21.457	HILLCREST AVENUE	810	7800	7600	590	5700	5600
03	162	BUT	22.899	KELLY RIDGE ROAD	590	5700	5600	520	4600	4550
03	162	BUT	24.194	FORBESTOWN ROAD	520	4600	4550	210	1900	1850
03	162	BUT	24.56	LOAFER CREEK CAMPGROUND	210	1900	1850	180	1550	1500
03	162	BUT	31.07	FOREMAN ROAD	180	1550	1500			
11	163	SD	.531	R SAN DIEGO, ON 11TH N OF A ST, BEGIN RIGHT ALIGN				2950	29500	29000
11	163	SD	.555	R SAN DIEGO, ON 11TH AVENUE AT RUSS BLVD	2950	29500	29000	2950	30500	29000
11	163	SD	.607	R SAN DIEGO, ON 11TH N OF ASH, END RIGHT ALIGN	2950	30500	29000			
11	163	SD	.598	L SAN DIEGO ON 10TH AT ASH ST, BEGIN LEFT ALIGN				3000	27500	27000
11	163	SD	.628	L SAN DIEGO, ON 10TH N OF ASH ST, END LEFT ALIGN	3000	27500	27000			
11	163	SD	.89	JCT. RTE. 5	5000	57000	56000	10900	122000	114000
11	163	SD	1.623	SAN DIEGO, QUINCE STREET	10900	122000	114000	10700	120000	112000
11	163	SD	1.799	SAN DIEGO, RICHMOND STREET	10700	120000	112000	10500	118000	109000
11	163	SD	2.49	ROBINSON AVENUE	10500	118000	109000	7700	102000	97000
11	163	SD	2.749	SAN DIEGO, WASHINGTON STREET	7700	102000	97000	10200	134000	130000

2015 Traffic Volumes on California State Highways

Dist	Route	County	Postmile	Description	Back Peak Hour	Back Peak Month	Back AADT	Ahead Peak Hour	Ahead Peak Month	Ahead AADT
11	163	SD	2.984	SAN DIEGO, SIXTH STREET	10200	134000	130000	13100	171000	162000
11	163	SD	3.742	SAN DIEGO, JCT. RTE. 8	13100	171000	162000	12100	159000	153000
11	163	SD	4.371	FRIARS ROAD	12100	159000	153000	16200	186000	179000
11	163	SD	5.792	SAN DIEGO, GENESEE AVENUE	16200	186000	179000	14700	168000	163000
11	163	SD	6.54	SAN DIEGO, MESA COLLEGE DRIVE	14700	168000	163000	13400	154000	149000
11	163	SD	7.043	SAN DIEGO, JCT. RTE. 805	13400	154000	149000	12700	144000	136000
11	163	SD	8.01	SAN DIEGO, BALBOA AVENUE	12700	144000	136000	13000	150000	141000
11	163	SD	8.807	SAN DIEGO, CLAIREMONT MESA BOULEVARD	13000	150000	141000	13200	150000	142000
11	163	SD	9.552	JCT. RTE. 52	13200	150000	142000	15200	154000	150000
11	163	SD R	10.837	SAN DIEGO, KEARNEY VILLA ROAD	15200	154000	150000	14000	137000	133000
11	163	SD R	11.23	JCT. RTE. 15S	14000	137000	133000	13700	140000	133000
11	163	SD R	11.662	JCT. RTE. 15	13700	140000	133000			
07	164	LA	1.385	GALLATIN ROAD				3700	43000	39500
07	164	LA	2.41	SAN GABRIEL BOULEVARD	3700	43000	39500	2400	29000	26000
07	164	LA	3.341	JCT. RTE. 60	2400	29000	26000	4000	50000	46000
07	164	LA	4.81	SOUTH EL MONTE, GARVEY AVENUE	4400	57000	53000	6100	83000	77000
07	164	LA	5.599	EL MONTE, JCT. RTE. 10	6100	83000	77000	4100	58000	53000
07	164	LA	6.224	ROSEMEAD, VALLEY BOULEVARD	4100	58000	53000	4550	65000	59000
07	164	LA	6.64	ROSEMEAD, LOWER AZUSA ROAD	3550	50000	45500	3150	44000	40000
07	164	LA	6.899	END OF ROUTE	3150	44000	40000			
10	165	MER L	0	JCT. RTE. 5				300	2300	1450
10	165	MER	3.749	CHARLESTON AVE	330	2600	1550	290	2950	2050
10	165	MER	7.782	PIONEER ROAD	420	6000	4300	660	7200	6400
10	165	MER	8.24	SCRIPPS DR	660	7200	6700	960	10600	7600
10	165	MER	8.786	LOS BANOS, JCT. RTE. 152	990	13000	12000	1650	20800	16000
10	165	MER	9.469	EAST B STREET	1450	14500	12000	1450	17100	13500
10	165	MER	9.947	LOS BANOS, OVERLAND AVENUE	1450	18200	13200	1250	11400	11000
10	165	MER	11.733	HENRY MILLER AVENUE	1300	13700	6600	690	8300	7600
10	165	MER	26.872	JCT. RTE. 140	690	6000	5500	630	7300	6200
10	165	MER	27.88	THIRD AVE	580	7200	5500	810	10600	6200
10	165	MER	30.175	WESTSIDE BOULEVARD/RIVER ROAD	750	9800	6400	870	10800	6700
10	165	MER	32.366	WILLIAMS AVE	860	10800	8600	1200	14700	9200
10	165	MER	33.365	BLOSS AVENUE, HILMAR	1550	19400	10200	1600	21100	10800
10	165	MER	33.616	FIRST STREET, HILMAR	1600	21100	10800	1500	24700	11800
10	165	MER	33.864	AMERICAN AVENUE	1500	24700	12400	1700	24700	14600
10	165	MER	36.445	BRADBURY ROAD	1700	24700	14700	1950	27500	14900
10	165	MER	36.722	MERCED / STANISLAUS COUNTY LINE	1950	27500	14900			
10	165	STA	0	MERCED / STANISLAUS COUNTY LINE				1950	27500	14900
10	165	STA	1.545	JCT. RTE. 99, NEAR TURLOCK	2400	32000	18800			

2015 Traffic Volumes on California State Highways

Dist	Route	County	Postmile	Description	Back Peak Hour	Back Peak Month	Back AADT	Ahead Peak Hour	Ahead Peak Month	Ahead AADT
05	166	SB	0	GUADALUPE, JCT. RTE. 1				1100	11000	10700
05	166	SB	3.745	BONITA SCHOOL ROAD	1000	11000	10200	1500	15000	13100
05	166	SB	4.817	BLACK ROAD	1500	15000	13600	1900	15000	13300
05	166	SB	6.87	SANTA MARIA, BLOSSER ROAD	1300	14000	12800	1800	15000	13800
05	166	SB	7.87	SANTA MARIA, JCT. RTE. 135	1700	18700	17700	2500	33000	27600
05	166	SB	8.927	SANTA MARIA, JCT. RTE. 101	2300	26000	23500	370	3450	2900
05	166	SLO	13.511	SUEY ROAD	350	2300	2150	380	4000	3800
05	166	SB R	24.1	TEPESQUET ROAD	380	4700	4000	450	4100	3450
05	166	SLO R	51.09	SAN LUIS OBISPO/SANTA BARBARA COUNTY LINE	390	3000	2550			
05	166	SB R	51.09	SAN LUIS OBISPO/SANTA BARBARA COUNTY LINE				390	3000	2550
05	166	SB	64.3	PERKINS ROAD	350	3000	2550	480	3800	2950
05	166	SB	66.58	BELL ROAD	510	4000	3350	370	2200	1900
05	166	SB R	70.141	SANTA BARBARA/SAN LUIS OBISPO COUNTY LINE	380	3700	3050			
05	166	SLO R	70.141	SANTA BARBARA/SAN LUIS OBISPO COUNTY LINE				310	3600	3100
05	166	SLO	74.718	MARICOPA, JCT. RTE. 33	280	4600	3950			
05	166	SLO	74.719	BREAK IN ROUTE						
06	166	KER	.01	MARICOPA, JCT. RTE. 33				280	3250	2950
06	166	KER	2.96	PENTLAND ROAD	280	3250	2950	280	3100	2800
06	166	KER	14.86	OLD RIVER ROAD	1150	6900	5700	620	3900	3100
06	166	KER	22.797	JCT. RTE. 5	690	4500	3300	660	3850	2700
06	166	KER	24.62	METTLER, JCT. RTE. 99	660	3850	2700			
09	167	MNO	0	JCT. RTE. 395				40	300	200
09	167	MNO	21.331	NEVADA STATE LINE	20	160	100			
06	168	FRE R	.674	JCT. RTE. 180				9300	95000	91000
06	168	FRE R	.993	MCKINLEY AVENUE	9300	95000	91000	9700	104000	97000
06	168	FRE R	2.017	SHIELDS AVENUE	9700	104000	97000	10000	104000	97000
06	168	FRE R	3.035	ASHLAN AVENUE	10000	104000	97000	9100	88000	83000
06	168	FRE R	4.258	SHAW AVENUE	9100	88000	83000	7500	67000	63000
06	168	FRE R	5.628	BULLARD AVENUE	7500	67000	63000	6000	56000	53000
06	168	FRE R	6.866	HERNDON AVENUE	6000	56000	53000	4200	39000	37000
06	168	FRE R	8.042	FOWLER AVENUE	4200	39000	37000	3100	30000	28500
06	168	FRE R	9.15	TEMPERANCE AVENUE	3100	30000	28500	1650	16800	16000
06	168	FRE R	11.839	SHEPHERD AVE	1650	16800	16000	710	6600	6400
06	168	FRE	15.47	ACADEMY AVENUE	710	6600	6400	590	6500	6000
06	168	FRE	18.55	SAMPLE/PITTMAN HILL ROADS	590	6500	6000	510	5700	5100
06	168	FRE T	22.7	TOLLHOUSE RD AT MILLERTON	510	5700	5100	470	4900	4700
06	168	FRE T	23.716	NICHOLAS ROAD	470	4900	4700	420	4500	4000
06	168	FRE T	30.201	MORGAN CANYON ROAD AT AUBERRY ROAD	420	4500	4000	910	9400	8700
06	168	FRE T	31.311	AUBERRY ROAD AT LODGE ROAD	910	9400	8700	790	8700	6900

2015 Traffic Volumes on California State Highways

Dist	Route	County	Postmile	Description	Back Peak Hour	Back Peak Month	Back AADT	Ahead Peak Hour	Ahead Peak Month	Ahead AADT
06	168	FRE	R 36.179	AUBERRY ROAD	1150	11000	10000	1100	10300	9100
06	168	FRE	45	DINKEY CREEK ROAD	940	10000	7800	630	5600	4800
06	168	FRE	47.85	SHAVER HEIGHTS; DALTON AVENUE	310	2900	2400	170	1200	950
06	168	FRE	49.66	HUNTINGTON LAKE ROAD	170	1200	950	150	1100	880
06	168	FRE	65.84	FLORENCE LAKE ROAD	150	1100	860			
09	168	INY	R 0	LAKE SABRINA				70	500	400
09	168	INY	R 3.278	SOUTH LAKE ROAD	90	500	400	130	1100	530
09	168	INY	14.74	OTey ROAD	170	1500	1200	180	1600	1210
09	168	INY	16.342	BROCKMAN LANE	650	6800	6300	630	6700	6330
09	168	INY	18.31	JCT. RTE. 395	830	8100	7690	90	720	470
09	168	INY	54.699	INYO/MONO COUNTY LINE	40	290	170			
09	168	MNO	0	INYO/MONO COUNTY LINE				40	290	170
09	168	MNO	1.45	OASIS, JCT. RTE. 266 NORTH	50	350	230			
01	169	DN	R 0	KLAMATH, JCT. RTE. 101				250	2650	1900
01	169	DN	R .248	SIMPSON MILL ROAD	250	2650	1900	120	1300	930
01	169	DN	2.89	ARROW MILLS ROAD	120	1300	930	120	1300	930
01	169	DN	3.521	KLAMATH GLEN, RIFFLE ROAD	150	1300	930			
01	169	HUM	13.2	WAUTECK VILLAGE				40	280	200
01	169	HUM	29.95	MARTINS FERRY BRIDGE	60	440	320	60	440	320
01	169	HUM	33.84	WEITCHPEC, JCT. RTE. 96	70	510	370			
07	170	LA	R 14.5	LOS ANGELES, JCT. RTES. 101/134				14300	198000	179000
07	170	LA	R 14.78	LOS ANGELES, RIVERSIDE DRIVE	14300	198000	179000	15800	215000	195000
07	170	LA	R 15.367	LOS ANGELES, MAGNOLIA BOULEVARD	15800	215000	195000	16300	218000	198000
07	170	LA	R 15.988	LOS ANGELES, BURBANK BOULEVARD	16300	218000	198000	16200	219000	200000
07	170	LA	R 16.626	LOS ANGELES, OXNARD ST/LAUREL CANYON BLVD	16200	219000	200000	16300	217000	198000
07	170	LA	R 17.248	LOS ANGELES, VICTORY BOULEVARD	16300	217000	198000	16000	209000	191000
07	170	LA	R 18.274	LOS ANGELES, SHERMAN WAY	16000	209000	191000	13700	180000	164000
07	170	LA	R 19.721	LOS ANGELES, ROSCOE BOULEVARD	13700	180000	164000	12300	158000	146000
07	170	LA	R 20.101	LOS ANGELES, SHELDON/ ARLETA STREETS	12300	158000	146000	11300	145000	134000
07	170	LA	R 20.551	LOS ANGELES, JCT. RTE. 5	11300	145000	134000			
02	172	TEH	0	MINERAL, JCT. RTE. 36				60	210	120
02	172	TEH	5.77	MILL CREEK	60	210	120	30	200	90
02	172	TEH	8.917	MORGAN SPRINGS, JCT. RTE. 36	30	200	90			
08	173	SBD	L 0	JCT. RTE. 138				260	1550	1150
08	173	SBD	L 6.989	ARROWHEAD LAKE ROAD	260	1550	1150	30	200	150
08	173	SBD	12.85	NEAR RIFLE RANGE ROAD	60	340	250	140	810	600
08	173	SBD	17.206	NORTH BAY ROAD	140	810	600	100	750	600
08	173	SBD	19.772	LAKE ARROWHEAD, HOOK CREEK ROAD	340	2950	2650	580	5000	4500
08	173	SBD	20.97	LAKE ARROWHEAD, KUFFEL CANYON ROAD	860	7500	6700	1100	9500	8500

2015 Traffic Volumes on California State Highways

Dist	Route	County	Postmile	Description	Back Peak Hour	Back Peak Month	Back AADT	Ahead Peak Hour	Ahead Peak Month	Ahead AADT
08	173	SBD	21.462	LAKE ARROWHEAD, JCT. RTE. 189/ARROWHD VLGE RD	1100	9500	8500	520	4600	4100
08	173	SBD	23.04	JCT. RTE. 18	680	5900	5000			
03	174	PLA	0	COLFAX, JCT. RTE. 80				2400	17000	15500
03	174	PLA	.14	COLFAX, AUBURN/CENTRAL STREETS	2400	17000	15500	700	6600	6100
03	174	PLA	.73	COLFAX, MAIN STREET	700	6600	6100	680	7300	6600
03	174	PLA	1.633	ROLLINS LAKE ROAD	650	7000	6400	530	5700	5200
03	174	PLA	2.883	PLACER/NEVADA COUNTY LINE	500	5400	4900			
03	174	NEV	0	PLACER/NEVADA COUNTY LINE				500	5400	4900
03	174	NEV	3.35	ROLLINS LAKE ROAD	550	6000	5500	550	6200	5600
03	174	NEV	5.58	MEADOW VIEW DRIVE	600	6700	6000	650	7200	6500
03	174	NEV	6.83	BRUNSWICK ROAD	930	9800	9400	1200	8500	8000
03	174	NEV	8.94	EMPIRE MINE ROAD	1200	9600	9000	800	8000	7600
03	174	NEV	9.634	GRASS VALLEY, RACE STREET	900	8100	7800	900	8300	8000
03	174	NEV	9.81	OPHIR STREET	1000	9100	8700	800	7200	6800
03	174	NEV	9.88	GRASS VALLEY, CENTRAL STREET	800	7200	6800	800	7000	6700
03	174	NEV	10.17	GRASS VALLEY, JCT. RTE. 20	800	6800	6500	700	6100	5900
03	174	NEV	10.218	JCT. RTE. 20	700	6100	5900			
01	175	MEN	0	HOPLAND, JCT. RTE. 101				600	6300	5100
01	175	MEN	.77	EAST SIDE ROAD, RIGHT	600	6300	5100	560	6100	4900
01	175	MEN	1.14	EAST SIDE ROAD, LEFT	560	6100	4900	340	4200	3700
01	175	MEN	2.79	YOUNCE ROAD	340	4200	3700	190	1950	1750
01	175	MEN	9.85	MENDOCINO/LAKE COUNTY LINE	190	1950	1750			
01	175	LAK	0	MENDOCINO/LAKE COUNTY LINE				230	2300	2000
01	175	LAK	R 8.193	JCT. RTE. 29	230	2300	2000	90	900	800
01	175	LAK	19.62	COBB POST OFFICE	480	4400	4000	350	3300	2900
01	175	LAK	26.54	DRY CREEK ROAD	440	4100	3600	360	3700	3200
01	175	LAK	28.038	JCT. RTE. 29	360	3700	3200			
08	177	RIV	0	JCT. RTE. 10				490	4950	3800
08	177	RIV	.18	RAGSDALE ROAD	490	4950	3800	280	2900	2150
08	177	RIV	.26	KAISER MINE ROAD	310	2900	2150	230	2200	1630
08	177	RIV	2.232	OASIS ROAD	280	2350	1630	230	1900	1330
08	177	RIV	27.024	JCT. RTE. 62	230	1900	1330			
06	178	S KER	S 1.736	R JCT RTE 178, BEGIN RIGHT ALIGN				210	2300	2000
06	178	S KER	S 1.809	R BAKERSFIELD, 23RD & "O" ST, END RIGHT ALIGN	210	2300	2000			
06	178	S KER	S 1.749	L 24TH & "N" ST, BEGIN LEFT ALIGN				130	1500	1300
06	178	S KER	S 1.959	L 24TH AND "Q" ST, END LEFT ALIGN	130	1500	1300			
06	178	S KER	S 1.959	BAKERSFIELD, 24TH AND Q STREET	340	3800	3300	220	2550	2100
06	178	S KER	S 2.163	NORTH JCT. RTE. 204	220	2550	2100			
06	178	KER	0	JCT. RTES. 99/58				4950	53000	50000

2015 Traffic Volumes on California State Highways

Dist	Route	County	Postmile	Description	Back Peak Hour	Back Peak Month	Back AADT	Ahead Peak Hour	Ahead Peak Month	Ahead AADT
06	178	KER	R 1.821	R BAKERSFIELD, NEAR O STREET, RIGHT ALIGN	2500	28000	25000	2500	28000	25000
06	178	KER	R 1.821	L BAKERSFIELD, NEAR O STREET LEFT ALIGN	2500	28000	25000	2500	28000	25000
06	178	KER	R 1.821	BAKERSFIELD, NEAR O STREET	5000	56000	50000	4600	48500	46000
06	178	KER	R 2.009	BAKERSFIELD, JCT. RTE. 204	4600	48500	46000	5600	60000	56000
06	178	KER	R 2.413	BAKERSFIELD, UNION AVENUE	5600	60000	56000	6500	71000	65000
06	178	KER	R 3.402	BAKERSFIELD, BEALE AVENUE	6500	71000	65000	6400	69000	63000
06	178	KER	R 4.1	HALEY STREET	6400	69000	63000	5600	61000	55000
06	178	KER	R 4.626	MOUNT VERNON AVENUE	5600	61000	55000	4350	46500	43500
06	178	KER	R 5.641	BAKERSFIELD, OSWELL STREET	4350	46500	43500	3300	34500	33000
06	178	KER	R 6.77	FAIRFAX ROAD	3300	34500	33000	2300	25000	23000
06	178	KER	T 9.614	JCT. RTE. 184	1650	18500	16500	1600	14100	13300
06	178	KER	R 11.663	COTTONWOOD CREEK	440	4100	3650	440	4100	3650
06	178	KER	26.63	DEMOCRAT SPRINGS ROAD	440	4100	3650	410	4100	3400
06	178	KER	R 41.646	BODFISH	340	4100	3700	340	4100	3700
06	178	KER	R 42.941	JCT. RTE. 155	330	4200	3650	300	3900	3700
06	178	KER	45.521	ISABELLA BOULEVARD	300	3900	3700	390	3700	3500
06	178	KER	55.684	SIERRA WAY	360	3350	3200	330	3250	3000
06	178	KER	57.076	KELSO VALLEY ROAD	330	3250	3000	300	3050	2550
06	178	KER	88.26	JCT. RTE. 14	200	1500	1200	200	2800	2200
06	178	KER	R 93.237	JCT. RTE. 395	750	7500	6000	750	7600	6300
06	178	KER	99.092	RIDGECREST, WEST CITY LIMITS	750	7600	6300	750	7600	6300
06	178	KER	100.608	NORTH CHINA LAKE BOULEVARD	750	7600	6300	1500	14300	13800
06	178	KER	102.616	RIDGECREST BOULEVARD	1950	20600	18300	1150	12000	11100
06	178	KER	103.85	RIDGECREST, RICHMOND ROAD	850	7200	7000	340	2450	2300
06	178	KER	104.622	SAN BERNARDINO/KERN COUNTY LINE	330	2650	2400			
08	178	SBD	0	SAN BERNARDINO/KERN COUNTY LINE				330	2650	2400
08	178	SBD	7.35	TRONA ROAD	330	2650	2400	280	2550	2300
08	178	SBD	14.778	TRONA ROAD	280	2550	2300			
09	178	INY	28	DEATH VALLEY MONUMENT, SOUTH BOUNDARY				50	400	250
09	178	INY	42.92	JCT. RTE. 127	40	230	170	120	970	840
09	178	INY	62.186	NEVADA STATE LINE	120	970	840			
06	180	FRE	23.5	MENDOTA, NORTH JCT. RTE. 33				960	11000	10200
06	180	FRE	24.01	MENDOTA, SEVENTH STREET	1050	12400	11000	1050	12700	11200
06	180	FRE	24.1	MENDOTA, EIGHTH STREET	1050	12700	11200	1100	13400	11800
06	180	FRE	24.595	MENDOTA, BELMONT AVENUE	690	8300	7300	710	7900	6950
06	180	FRE	26.124	PANOCHÉ ROAD	710	7900	6950	740	8200	7300
06	180	FRE	34.59	JAMES ROAD	640	7100	6300	700	7900	7000
06	180	FRE	40.11	SHASTA AVE	700	7900	7000	730	8800	7800
06	180	FRE	41.63	SISKIYOU AVENUE	840	10000	8900	1000	12200	10900

2015 Traffic Volumes on California State Highways

Dist	Route	County	Postmile	Description	Back Peak Hour	Back Peak Month	Back AADT	Ahead Peak Hour	Ahead Peak Month	Ahead AADT
06	180	FRE	42.639	KERMAN, JCT. RTE. 145	1450	16800	15300	1500	18000	15700
06	180	FRE	43.63	GOLDENROD AVENUE	1500	18000	15700	1050	12500	11500
06	180	FRE	47.65	DICKENSON AVENUE	990	11800	10900	1300	14700	13800
06	180	FRE	50.6	GRANTLAND AVENUE	1350	14700	13800	1350	14800	13900
06	180	FRE	52.59	CORNELIA AVENUE	1350	14800	13900	1350	15000	14200
06	180	FRE	68.6	MC CALL AVENUE	2900	31500	30000	1750	19000	18100
06	180	FRE	71.61	ACADEMY AVENUE	1500	16800	16000	1250	13500	12800
06	180	FRE	74.61	CENTERVILLE, SMITH AVENUE	1250	13500	12800	1200	12600	12000
06	180	FRE	74.95	CENTERVILLE, TRIMMER SPRINGS ROAD	1200	13200	12500	1300	13900	13000
06	180	FRE	77.49	REED AVENUE	1050	11800	11000	610	6300	5900
06	180	FRE	87.706	JCT. RTE. 63 SOUTH	530	4000	3500	860	5000	4500
06	180	FRE	108.128	JCT. RTE. 245 SOUTH	250	2000	1300	270	2000	1200
06	180	FRE	109.528	FRESNO/TULARE COUNTY LINE	260	1800	1150			
06	180	TUL	109.528	FRESNO/TULARE COUNTY LINE				260	1800	1150
06	180	TUL	110.829	N BNDRY GEN GRANT GROVE, KINGS CYN NAT'L PARK	250	1700	1100			
06	180	FRE	112.09	N BNDRY GEN GRANT GROVE, KINGS CYN NAT'L PARK				250	1700	1100
06	180	FRE	116.85	HUME LAKE ROAD	250	1700	1100	160	1100	700
06	180	FRE	137.94	KINGS CANYON NATIONAL PARK	160	1100	700			
09	182	MNO	0	BRIDGEPORT, JCT. RTE. 395				160	1350	940
09	182	MNO R	6.32	BRIDGEPORT RESERVOIR	170	1550	1050	50	400	280
09	182	MNO	12.651	NEVADA STATE LINE	60	380	250			
05	183	MON	0	SALINAS, JCT. RTE. 101				3500	39500	38900
05	183	MON R	1.821	SALINAS, WEST CITY LIMITS	1900	19300	18100	1900	19300	18100
05	183	MON R	7.651	ESPINOSA ROAD	1900	19300	18100	2100	20700	19100
05	183	MON	9.006	CASTROVILLE, JCT. RTE. 156	2100	27500	25300	1350	13300	12200
05	183	MON	9.98	NORTH, CASTROVILLE, JCT. RTE. 1	1350	13300	12500			
06	184	KER L	0	JCT. RTE. 223				510	5100	4600
06	184	KER L	2	WEEDPATCH LOOP	510	5100	4600	620	6600	6200
06	184	KER	1.004	DI GIORGIO ROAD	960	9900	9600	1200	12800	12000
06	184	KER	1.26	LAMONT, SEGRUE ROAD	1200	12800	12000	1700	18100	17200
06	184	KER	2.035	LAMONT; PANAMA ROAD	1700	18100	17200	1450	16900	14400
06	184	KER	4.05	PANAMA LANE	1100	12300	11700	990	11200	10700
06	184	KER	7.83	KIMBER AVENUE	1050	12300	11600	1800	21200	19700
06	184	KER	7.937	JCT. RTE. 58	1800	21200	19700	1900	22300	20700
06	184	KER	8.082	BRUNDAGE LANE	1900	22300	20700	1350	15400	14700
06	184	KER	8.35	TEHACHAPI ROAD/ EDISON HIGHWAY	1350	15400	14700	1450	17000	15900
06	184	KER	9.6	BAKERSFIELD, NILES STREET	960	10700	10300	1250	16300	12300
06	184	KER	12.139	BAKERSFIELD, JCT. RTE. 178	680	5300	4550			
04	185	ALA	1.613	MATTOX ROAD				1800	22000	21600

2015 Traffic Volumes on California State Highways

Dist	Route	County	Postmile	Description	Back Peak Hour	Back Peak Month	Back AADT	Ahead Peak Hour	Ahead Peak Month	Ahead AADT
04	185	ALA	1.88	LEWELLING BOULEVARD	1800	22600	22000	1450	18000	17700
04	185	ALA	1.992	JCT. RTE. 238	1450	18000	17700	1750	21500	21100
04	185	ALA	2.187	168TH AVENUE	1750	21500	21100	1700	21600	21200
04	185	ALA	3.693	SAN LEANDRO, 150TH AVENUE	1650	20600	20200	1750	21700	21300
04	185	ALA	3.75	SAN LEANDRO, HESPERIAN BOULEVARD	1750	21700	21300	1900	24200	23700
04	185	ALA	5.18	SAN LEANDRO, SYBIL AVENUE	1300	16800	16500	1250	16100	15800
04	185	ALA	5.728	JCT. RTE. 112 WEST	1750	22100	21700	1500	18500	18200
04	185	ALA	7.24	OAKLAND, 98TH AVENUE	1850	23000	22600	1850	22800	22400
04	185	ALA	8.69	OAKLAND, 73RD AVENUE	1850	22800	22400	2050	25500	25000
04	185	ALA	9.75	OAKLAND, 55TH AVENUE	2000	24800	24300	1750	21900	21500
04	185	ALA	10.375	OAKLAND, 44TH AVENUE	2050	25500	25000	410	5100	5000
04	185	ALA	10.519	OAKLAND, HIGH/ 12TH STREETS	250	3050	3000			
11	186	IMP	0	MEXICAN BOUNDARY				550	3850	3800
11	186	IMP	2.07	JCT. RTE. 8	970	11600	8300	660	7300	5100
11	186	IMP	2.128	END OF ROUTE	660	7300	5100			
07	187	LA	3.5	LOS ANGELES, JCT. RTE. 1				3850	44000	40500
07	187	LA	4.78	LOS ANGELES, CENTINELA AVENUE	4250	51000	46500	4250	53000	48500
07	187	LA	5.832	LOS ANGELES, JCT. RTE. 405	4250	53000	48500	6500	77000	70000
07	187	LA	5.91	LOS ANGELES, SEPULVEDA BOULEVARD	6500	77000	70000	5100	58000	53000
07	187	LA	6.007	LOS ANGELES, BENTLEY AVENUE	5100	58000	53000	7000	75000	69000
07	187	LA	6.62	LOS ANGELES, OVERLAND AVENUE	7000	75000	69000	6200	66000	60000
07	187	LA	6.763	LOS ANGELES, MENTONE AVENUE	6200	66000	60000	6200	66000	60000
07	187	LA	7.634	LOS ANGELES, CULVER BOULEVARD	6200	66000	60000	6900	73000	67000
07	187	LA	8.639	LOS ANGELES, LA CIENEGA BOULEVARD	5800	61000	56000	4700	48500	44500
07	187	LA	8.802	LOS ANGELES, JCT. RTE. 10	4700	48500	44500	6000	60000	55000
07	187	LA	8.905	LOS ANGELES, CADILLAC AVENUE	6000	60000	55000			
11	188	SD	0	MEXICO BOUNDARY				630	6500	6300
11	188	SD	.05	U. S. CUSTOMS STATION	630	6500	6300	610	5900	6000
11	188	SD	1.85	JCT. RTE. 94	610	5900	6000			
08	189	SBD	0	JCT. RTE. 18				410	3950	3600
08	189	SBD	.03	LAKE GREGORY DRIVE	410	3950	3600	430	4150	3750
08	189	SBD	1.81	TWIN PEAKS, ROSE LANE	430	4150	3750	490	4750	4300
08	189	SBD	2.81	GRASS VALLEY ROAD	490	4750	4300	750	7300	6600
08	189	SBD	3.09	DALEY CANYON ROAD	750	7300	6600	890	8600	7800
08	189	SBD	5.565	JCT. RTE. 173	580	5600	5100			
06	190	TUL	0	TIPTON, JCT. RTE. 99				400	4650	4200
06	190	TUL	9.474	POPLAR, COUNTY ROAD 192	440	5000	4450	600	6200	5800
06	190	TUL R	15.241	PORTERVILLE, JCT. RTE. 65	980	10500	9900	2450	30000	24900
06	190	TUL	16.452	SOUTH PORTERVILLE	2100	24200	22300	1800	19200	18000

2015 Traffic Volumes on California State Highways

Dist	Route	County	Postmile	Description	Back Peak Hour	Back Peak Month	Back AADT	Ahead Peak Hour	Ahead Peak Month	Ahead AADT
06	190	TUL	16.967	PLANO STREET	1650	19200	18000	1100	13800	12800
06	190	TUL	18.453	HOSPITAL ROAD	1050	11200	10600	890	9800	9100
06	190	TUL	21.1	WORTH ROAD	890	10800	9100	730	8800	7400
06	190	TUL	22.55	GOVERNMENT ROAD TO SUCCESS DAM	730	8800	7400	770	9900	7200
06	190	TUL	24.45	TULE INDIAN RESERVATION ROAD	710	8600	7200	1050	14600	10800
06	190	TUL	27.295	RIVER ISLAND ROAD	910	13100	9300	850	12800	8700
06	190	TUL R	31.55	SPRINGVILLE, CRAMER DRIVE	800	8800	7400	730	10700	6800
06	190	TUL	31.701	JCT. OLD RTE. 190	740	10700	6800	800	11400	7400
06	190	TUL R	32.704	BALCH PARK DRIVE	300	3900	2800	750	1200	800
06	190	TUL	47.98	CAMP NELSON ROAD	140	1050	710	80	450	370
06	190	TUL	56.567	QUAKING ASPEN CAMP	60	420	280			
09	190	INY	9.85	OLANCHA, JCT. RTE. 395				50	300	240
09	190	INY	24.55	JCT. RTE. 136 NORTHWEST	60	400	310	120	960	640
09	190	INY	85.83	STOVEPIPE WELLS	150	1000	650	250	1200	900
09	190	INY	93.21	SCOTTY'S CASTLE ROAD	250	1200	900	180	1250	810
09	190	INY	99.77	BEATTY CUTOFF ROAD	210	1500	1150	200	1300	1050
09	190	INY	110.72	FURNACE CREEK RANCH	370	1700	1550	340	1500	1050
09	190	INY	111.73	BAD WATER ROAD	340	1500	1050	170	1750	1270
09	190	INY	140.692	DEATH VALLEY JUNCTION, JCT. RTE. 127	170	1200	980			
03	191	BUT R	0	JCT. RTE 70				630	5200	5000
03	191	BUT	3.53	DURHAM-PENTZ ROAD	610	5300	4900	800	6600	6000
03	191	BUT	3.925	BUTTE COLLEGE DRIVE	800	6600	6000	650	6200	6100
03	191	BUT	8.655	PARADISE, AIRPORT ROAD	650	6200	6100	650	6200	6100
03	191	BUT	10.08	EASY STREET	650	6200	6100	530	6100	5800
03	191	BUT	11.13	PARADISE, BUSHMAN ROAD	550	6100	5800	940	10000	9300
03	191	BUT	11.386	PARADISE, PEARSON ROAD	920	9900	9500			
05	192	SB R	.019	JCT. RTE. 154				1500	12800	12400
05	192	SB	.18	CIENEGITAS AVENUE	1300	13000	11900	1400	12000	11100
05	192	SB	1.64	SANTA BARBARA, ONTARE ROAD	1400	11000	10100	1300	12000	10600
05	192	SB	4.15	SANTA BARBARA, MOUNTAIN DRIVE	300	2650	2550	500	3700	3350
05	192	SB	5.99	SANTA BARBARA, JCT. RTE. 144 SOUTH	420	2200	2050	520	3200	3000
05	192	SB	8.28	HOT SPRINGS ROAD	570	3600	3200	930	8100	7400
05	192	SB	8.82	SAN YSIDRO ROAD	1100	11000	10000	1100	8900	8100
05	192	SB	10.74	SHEFFIELD DRIVE	640	4900	4400	380	2700	2400
05	192	SB	11.8	FREEHAVEN DRIVE	380	2600	2350	460	2500	2150
05	192	SB	12.48	TORO CANYON ROAD	270	1600	1450	380	1800	1600
05	192	SB	17.44	CARPINTERIA, LINDEN AVENUE	1100	4600	4250	630	3500	3300
05	192	SB	21.03	JCT. RTE. 150	2000	11100	10500			
03	193	PLA	1.36	MISSILE ROAD				1000	10000	9700

2015 Traffic Volumes on California State Highways

Dist	Route	County	Postmile	Description	Back Peak Hour	Back Peak Month	Back AADT	Ahead Peak Hour	Ahead Peak Month	Ahead AADT
03	193	PLA	3	SIERRA COLLEGE BOULEVARD	1000	10000	9500	700	7200	6700
03	193	PLA	4.51	CLARK TUNNEL ROAD	430	4800	4500	430	4800	4500
03	193	PLA	6.37	GOLD HILL ROAD	430	4800	4400	480	5500	5000
03	193	PLA	9.77	TAYLOR ROAD	550	5800	5300	1000	8800	8200
03	193	PLA	10.194	NEWCASTLE, JCT. RTE. 80	1000	8800	8200			
03	193	ED	0	COOL, JCT. RTE. 49				850	8000	7600
03	193	ED	.856	AMERICAN RIVER ROAD	750	7500	7200	650	6500	6300
03	193	ED R	2.169	AUBURN LAKE TRAIL ROAD	650	6500	6300	600	6300	6000
03	193	ED	12.19	EVERGREEN COURT ROAD	450	4900	4600	450	4900	4600
03	193	ED	12.699	GEORGETOWN, LOWER MAIN STREET	450	4800	4400	350	3900	3600
03	193	ED	16.105	BLACK OAK MINE ROAD	250	3250	3000	200	2250	2100
03	193	ED	19.4	GARDEN VALLEY ROAD	200	2250	2100	250	2350	2200
03	193	ED	26.95	JCT. RTE. 49	300	2450	2300			
01	197	DN R	0	JCT. RTE. 199				310	3000	2350
01	197	DN	7.08	JCT. RTE. 101	270	2500	2050			
05	198	MON R	.111	SAN LUCAS, JCT. RTE. 101				190	2450	2200
05	198	MON	.5	SAN LUCAS, EAST	190	2450	2200	90	1050	900
05	198	MON	13.995	JCT. RTE. 25 NORTH	90	1050	875	140	1250	970
05	198	MON	25.786	MONTEREY/FRESNO COUNTY LINE	100	800	700			
06	198	FRE	0	MONTEREY/FRESNO COUNTY LINE				100	800	700
06	198	FRE	12.33	PARKFIELD JUNCTION	90	880	800	90	880	820
06	198	FRE	19.145	COALINGA CREEK	100	970	890	100	970	890
06	198	FRE	21.19	FIRESTONE AVENUE	100	970	890	110	1050	990
06	198	FRE	21.74	COALINGA, SOUTH CITY LIMITS	110	1050	990	390	3700	3500
06	198	FRE	22.37	COALINGA, 8TH/POLK STREETS	390	3700	3500	800	7700	7300
06	198	FRE	22.65	JCT. RTE. 33	750	7100	6800	190	2000	1850
06	198	FRE	26.814	JCT. RTE. 5	190	2000	1850	350	4150	3650
06	198	FRE	34.66	JCT. RTE. 269	350	4150	3650	340	4150	3500
06	198	FRE	42.731	FRESNO/KINGS COUNTY LINE	490	5800	4850			
06	198	KIN	0	FRESNO/KINGS COUNTY LINE				490	5800	4850
06	198	KIN	3.011	MAIN GATE LEMOORE NAVAL AIR STATION	490	5800	4850	1050	11700	9500
06	198	KIN	4.992	AVENAL CUTOFF ROAD	1050	11700	9500	2000	19100	18000
06	198	KIN R	8.897	JCT. RTE. 41	1850	19100	18000	2000	21400	20000
06	198	KIN R	10.561	18TH AVENUE	1900	21400	20000	2300	25500	24500
06	198	KIN R	12.106	HOUSTON AVENUE	2300	25500	24500	2850	33000	30500
06	198	KIN R	14.767	14TH AVENUE	2850	33000	30500	3100	34500	32000
06	198	KIN R	15.745	HANFORD/ARMONA ROAD	3150	34500	34000	2950	33000	32000
06	198	KIN R	16.91	12TH AVENUE	2950	33000	32000	2700	31500	29500
06	198	KIN R	17.912	HANFORD, 11TH AVENUE	2700	31500	29500	2200	25000	23700

2015 Traffic Volumes on California State Highways

Dist	Route	County	Postmile	Description	Back Peak Hour	Back Peak Month	Back AADT	Ahead Peak Hour	Ahead Peak Month	Ahead AADT
06	198	KIN	R 18.959	HANFORD, 10TH AVENUE	1800	20600	19500	2100	23700	22500
06	198	KIN	R 20.975	JCT. RTE. 43	2100	24000	22500	2400	27500	25000
06	198	KIN	23.32	SIXTH AVENUE	2400	27500	25000	2400	27500	25000
06	198	KIN	28.325	KINGS/TULARE COUNTY LINE	2400	27500	25000			
06	198	TUL	0	KINGS/TULARE COUNTY LINE				2400	27500	25000
06	198	TUL	R 3.835	R JCT. RTE. 99, RIGHT ALIGN	870	11200	19000	1450	15900	24250
06	198	TUL	R 3.711	L JCT RTE 99, LEFT ALIGN	870	11200	9750	4100	45000	42500
06	198	TUL	R 4.796	ALTA AVENUE; COUNTY ROAD 80	4550	49500	47000	5000	54000	51000
06	198	TUL	7.01	VISALIA, COUNTY ROAD 102	5300	56000	53000	5700	60000	57000
06	198	TUL	8.1	VISALIA, WEST MAIN STREET/ WHITNEY DRIVE	5700	60000	57000	6100	64000	60000
06	198	TUL	R 8.753	VISALIA, JCT. RTE. 63 SOUTH	6100	64000	60000	6200	65000	61000
06	198	TUL	R 9.967	VISALIA, JCT. RTE. 63 NORTH	6200	65000	61000	5100	53000	50000
06	198	TUL	R 10.734	BEN MADDOX WAY	5100	53000	50000	4200	43500	41000
06	198	TUL	R 11.719	LOVERS LANE	4200	43000	41000	2900	32500	31000
06	198	TUL	R 13.737	COUNTY ROAD 156	2900	32500	31000	2400	27500	25500
06	198	TUL	R 14.653	COUNTY ROAD 164	2400	27500	25500	2000	21300	20300
06	198	TUL	R 18.761	JCT. RTE. 65 SOUTH	2000	21300	20300	1350	15900	15000
06	198	TUL	R 19.762	JCT. RTE. 245 NORTH	1350	15900	15000	670	7900	6700
06	198	TUL	26.931	S LIM LEMON COVE	530	9000	4900	530	9000	4900
06	198	TUL	27.96	JCT. RTE. 216 WEST	530	9000	4900	660	5700	4100
06	198	TUL	30.75	LAKE KAWEAH BOAT LAUNCHING MARINA	660	5700	4100	690	6000	4200
06	198	TUL	35.91	MORO ROAD	660	5900	4000	700	6000	4100
06	198	TUL	37.401	W LIM THREE RIVERS	700	6000	4100	710	6000	4200
06	198	TUL	38.49	THREE RIVERS, NORTH FORK DRIVE	710	6000	4200	780	6300	4450
06	198	TUL	39.691	E LIM THREE RIVERS	670	4550	3700	670	4550	3700
06	198	TUL	42.35	THREE RIVERS, MINERAL KING ROAD	670	4550	3700	310	2950	1550
06	198	TUL	44.163	SEQUOIA NATIONAL PARK BOUNDARY	310	2950	1550			
01	199	DN	T .506	R JCT. RTE. 101, RIGHT ALIGN				340	3400	2400
01	199	DN	T .506	L JCT. RTE. 101, LEFT ALIGN				340	3400	2400
01	199	DN	4.37	JCT. RTE. 197 NORTH	650	8300	5500	460	5300	4000
01	199	DN	5.9	HIOUCHI VILLAGE, EAST	620	6200	4400	570	5800	4100
01	199	DN	T 14.636	GASQUET, EAST	420	4200	3100	410	4300	3000
01	199	DN	36.408	OREGON STATE LINE	410	4300	3000			
01	200	HUM	R 0	JCT. RTE. 101				270	2800	2600
01	200	HUM	1.287	AZALEA AVENUE	270	2800	2600	230	2200	2000
01	200	HUM	R 2.681	JCT. RTE. 299	220	2100	1900			
06	201	FRE	0	KINGSBURG, JCT. RTE. 99				1100	13900	13000
06	201	FRE	.14	KINGSBURG, SIMPSON STREET	1100	13900	13000	1350	13900	12900
06	201	FRE	.28	KINGSBURG, MARION STREET	1350	13900	12900	860	9500	8300

2015 Traffic Volumes on California State Highways

Dist	Route	County	Postmile	Description	Back Peak Hour	Back Peak Month	Back AADT	Ahead Peak Hour	Ahead Peak Month	Ahead AADT
06	201	FRE	.72	KINGSBURG, DRAPER STREET	860	8900	8300	1200	12500	11800
06	201	FRE	.752	KINGSBURG, 18TH AVENUE	1200	12500	11800	990	10600	9600
06	201	FRE	1.13	KINGSBURG, EAST CITY LIMITS	650	6500	6000	650	6500	6000
06	201	FRE	1.343	FRESNO/TULARE COUNTY LINE	650	6500	6000			
06	201	TUL	0	FRESNO/TULARE COUNTY LINE				650	6500	6000
06	201	TUL	1.4	ROAD 28	650	6500	6000	670	6900	6200
06	201	TUL	R 1.746	KINGS RIVER BRIDGE	670	6900	6200	670	6900	6200
06	201	TUL	7.95	ALTA AVENUE	340	3400	3050	330	2900	2650
06	201	TUL	L 13.98	JCT. RTE. 63	120	1100	1000	490	4950	4700
06	201	TUL	16.01	YETTEM, ROAD 144	490	4950	4700	460	5200	4400
06	201	TUL	20.52	ROAD 180	240	2750	2250	140	1450	1200
06	201	TUL	23.957	JCT. RTE. 245	150	1350	1250			
06	202	KER	R 2.16	CUMMINGS VALLEY RD-W				700	9200	8850
06	202	KER	R 5.5	OLD TOWN ROAD	850	9500	9200	740	9500	9200
06	202	KER	R 7.4	WOODFORD ROAD	740	9500	9200	1300	13000	12750
06	202	KER	R 8.87	TUCKER ROAD	1450	15100	14400	1450	14900	14100
06	202	KER	12.008	JCT. RTE. 58	980	12700	12000			
09	203	MNO	L 0	MINARET SUMMIT				130	780	620
09	203	MNO	R 2.35	MAINTENANCE SUBSTATION ROAD	740	4500	3750	740	4500	3750
09	203	MNO	R 4.49	MAMMOTH, FOREST TRAIL ROAD	790	4900	3900	1350	12400	8850
09	203	MNO	R 4.782	LAKE MARY/MINARET ROADS	1350	12600	9200	1400	13200	9100
09	203	MNO	5.75	OLD MAMMOTH ROAD	1650	17000	12600	890	9200	6500
09	203	MNO	6.866	MERIDIAN BLVD	930	9800	6400	1050	10700	7400
09	203	MNO	R 8.56	JCT. RTE. 395	1100	11400	7800	1050	10700	7400
09	203	MNO	R 8.671	END OF ROUTE	1050	10700	7400			
06	204	KER	R 0	BAKERSFIELD, JCT. RTE. 58				2550	30000	28000
06	204	KER	R .098	BRUNDAGE LANE	2550	30000	28000	3050	35500	33500
06	204	KER	3.087	BAKERSFIELD, CALIFORNIA AVENUE	3050	38000	33500	3000	33500	32500
06	204	KER	3.76	BAKERSFIELD, 21ST STREET	2450	28000	26000	2450	28000	26000
06	204	KER	3.827	BAKERSFIELD, 22ND STREET	2450	28000	26000	2550	29000	27000
06	204	KER	4.057	BAKERSFIELD, 24TH STREET	2550	29000	27000	2550	29000	27000
06	204	KER	4.235	BAKERSFIELD, JCT. RTE. 178	2550	29000	27000	2950	31000	29500
06	204	KER	5.137	BAKERSFIELD, F STREET	3850	40500	38500	4250	45500	40000
06	204	KER	6.46	PIERCE ROAD	4250	45500	40000	4250	45500	40000
06	204	KER	6.752	BAKERSFIELD, JCT. RTE. 99	3050	28500	27500			
04	205	ALA	.213	JCT. RTE. 580				9000	126000	117000
04	205	ALA	.447	ALAMEDA/SAN JOAQUIN COUNTY LINE	9000	126000	117000			
10	205	SJ	L 0	ALAMEDA/SAN JOAQUIN COUNTY LINE				9000	126000	117000
10	205	SJ	1.377	PATTERSON PASS ROAD	8300	106000	103000	8400	113000	106000

2015 Traffic Volumes on California State Highways

Dist	Route	County	Postmile	Description	Back Peak Hour	Back Peak Month	Back AADT	Ahead Peak Hour	Ahead Peak Month	Ahead AADT
10	205	SJ	R 3.369	OLD ROUTE 50	7600	103000	89000	6600	97000	83000
10	205	SJ	R 8.127	TRACY, MAC ARTHUR DRIVE	8900	109000	107000	8700	131000	123000
10	205	SJ	R 12.686	JCT. RTE. 5	6900	116000	97000			
10	207	ALP	0	JCT. RTE. 4				300	1100	750
10	207	ALP	1.36	MT. REBA SKI RESORT	300	1100	740			
07	210	LA	R 0	LOS ANGELES, JCT. RTE. 5				7600	87000	85000
07	210	LA	R .843	LOS ANGELES, YARNELL STREET	7600	87000	85000	7300	85000	83000
07	210	LA	R 1.924	LOS ANGELES, ROXFORD STREET	7300	85000	83000	7200	85000	83000
07	210	LA	R 3.275	LOS ANGELES, POLK STREET	7200	85000	83000	7800	98000	96000
07	210	LA	R 4.11	LOS ANGELES, HUBBARD STREET	7800	98000	96000	10300	121000	117000
07	210	LA	R 4.936	LOS ANGELES, MACLAY STREET	10300	121000	117000	11700	135000	131000
07	210	LA	R 5.911	LOS ANGELES, JCT. RTE. 118	11700	135000	131000	11700	130000	129000
07	210	LA	R 7.822	LOS ANGELES, OSBORNE ST/FOOTHILL BLVD	11700	130000	129000	11900	132000	127000
07	210	LA	R 9.444	LOS ANGELES, WHEATLAND AVENUE	11900	132000	127000	11800	132000	128000
07	210	LA	R 11.084	LOS ANGELES, SUNLAND BOULEVARD	11800	132000	128000	11100	125000	121000
07	210	LA	R 14.173	LOS ANGELES, LA TUNA CANYON ROAD	11100	125000	121000	11500	130000	126000
07	210	LA	R 15.619	GLENDALE, LOWELL AVENUE	11500	130000	126000	15300	164000	156000
07	210	LA	R 16.773	GLENDALE, PENNSYLVANIA AVENUE	15300	164000	156000	16200	175000	167000
07	210	LA	R 17.383	LA CRESCENTA AVENUE	16200	175000	167000	17900	194000	186000
07	210	LA	R 18.872	LA CANADA-FLINTRIDGE, WEST JCT. RTE. 2	17900	194000	185832	11000	133000	131000
07	210	LA	R 19.881	LA CANADA-FLINTRIDGE, EAST JCT. RTE. 2	11000	133000	131000	12300	129000	126000
07	210	LA	R 20.6	LA CANADA-FLINTRIDGE, GOULD AVE/FOOTHILL BLVD	12300	129000	126000	11000	117000	114000
07	210	LA	R 20.854	LA CANADA-FLINTRIDGE, HAMPTON AVE/FOOTHILL BLVD	11000	117000	114000	12000	130000	127000
07	210	LA	R 21.532	LA CANADA-FLINTRIDGE, BERKSHIRE PLACE	12000	130000	127000	11500	127000	124000
07	210	LA	R 22.494	PASADENA, ARROYO BOULEVARD	11500	127000	124000	11000	124000	121000
07	210	LA	R 23.191	PASADENA, LINCOLN BOULEVARD	11000	124000	121000	12000	138000	134000
07	210	LA	R 24.06	PASADENA, MOUNTAIN STREET	12000	138000	134000	11900	144000	140000
07	210	LA	R 24.962	PASADENA, JCT. RTES. 134/710	13900	144000	140000	23800	368000	305000
07	210	LA	R 26.326	PASADENA, LAKE AVENUE	23800	368000	305000	22500	368000	305001
07	210	LA	R 26.941	PASADENA, HILL AVENUE	22500	368000	305000	20100	346000	286000
07	210	LA	R 27.409	PASADENA, ALLEN AVENUE	20100	346000	286000	21100	363000	299000
07	210	LA	R 28.249	PASADENA, ALTADENA DRIVE	21100	363000	299000	19700	339000	279000
07	210	LA	R 28.68	PASADENA, SAN GABRIEL BOULEVARD	19700	339000	279000	20300	344000	279000
07	210	LA	R 29.293	PASADENA, SIERRA MADRE VILLA	20300	344000	279000	19400	330000	267000
07	210	LA	R 29.486	PASADENA, ROSEMEAD BOULEVARD	19400	330000	267000	18600	269000	259000
07	210	LA	R 30.816	ARCADIA, BALDWIN AVENUE	18600	269000	259000	18200	262000	253000
07	210	LA	R 31.883	ARCADIA, SANTA ANITA AVENUE	18200	262000	253000	17900	256000	248000
07	210	LA	R 32.89	MONROVIA, HUNTINGTON DRIVE	17900	256000	248000	17700	258000	247000
07	210	LA	R 32.914	MONROVIA, MYRTLE AVENUE	17700	258000	247000	17600	254000	244000

2015 Traffic Volumes on California State Highways

Dist	Route	County	Postmile	Description	Back Peak Hour	Back Peak Month	Back AADT	Ahead Peak Hour	Ahead Peak Month	Ahead AADT
07	210	LA	R 34.741	MONROVIA, MOUNTAIN AVENUE	17600	254000	244000	18300	263000	252000
07	210	LA	R 35.244	DUARTE, BUENA VISTA STREET	18300	263000	252000	18600	264000	256000
07	210	LA	R 36.41	DUARTE, JCT. RTE. 605	18600	264000	256000	19300	277000	268000
07	210	LA	R 37.862	IRWINDALE, IRWINDALE AVENUE	19300	277000	268000	18200	262000	253000
07	210	LA	R 38.957	AZUSA, VERNON AVENUE	18200	262000	253000	18000	261000	253000
07	210	LA	R 39.6	AZUSA, AZUSA AVENUE	18000	261000	253000	17500	255000	246000
07	210	LA	R 40.603	AZUSA, CITRUS AVENUE	17500	255000	246000	17200	250000	242000
07	210	LA	R 41.594	GLENDORA, GRAND AVENUE	17200	250000	242000	17700	258000	243291
07	210	LA	R 43.16	GLENDORA, SUNFLOWER AVENUE	17700	258000	251000	18000	258000	251000
07	210	LA	R 44.377	GLENDORA, JCT. RTE. 57	18000	258000	251000	14800	202000	187000
07	210	LA	R 45.456	SAN DIMAS, SAN DIMAS AVENUE	14800	202000	187000	13900	191000	186000
07	210	LA	R 46.628	LA VERNE, JCT. RTE. 66	13900	191000	186000	14700	180000	175000
07	210	LA	R 48.083	LA VERNE, FRUIT STREET	14700	180000	175000	14600	181000	174000
07	210	LA	R 49.533	CLAREMONT, TOWNE AVENUE	14600	181000	174000	14400	179000	173000
07	210	LA	R 51.849	CLAREMONT, BASELINE ROAD	14400	179000	173003	14300	178000	171000
07	210	LA	R 52.148	BASELINE ROAD	14300	178000	171000	14300	178000	171000
07	210	LA	R 52.15	LOS ANGELES/SAN BERNARDINO COUNTY LINE	14300	178000	171000			
08	210	SBD	0	LOS ANGELES/SAN BERNARDINO COUNTY LINE				11900	174000	168000
08	210	SBD	1.497	MOUNTAIN AVENUE	11900	174000	168000	12100	176000	170000
08	210	SBD	3.471	CAMPUS AVENUE	12100	176000	170000	12500	182000	176000
08	210	SBD	4.599	CARNELIAN STREET	12500	182000	176000	12600	184000	178000
08	210	SBD	5.901	ARCHIBALD AVENUE	12600	184000	178000	12900	187000	181000
08	210	SBD	6.913	HAVEN AVENUE	12900	187000	181000	13000	189000	183000
08	210	SBD	7.909	MILLIKEN AVENUE	13000	189000	183000	12300	179000	173000
08	210	SBD	9.138	DAY CREEK BOULEVARD	12300	179000	173000	11800	171000	166000
08	210	SBD	11.498	JCT. RTE. 15	11800	171000	166000	11900	134000	130000
08	210	SBD	11.914	CHERRY AVENUE	11900	134000	130000	10200	114000	111000
08	210	SBD	13.927	CITRUS AVENUE	10200	114000	111000	9800	110000	107000
08	210	SBD	14.929	SIERRA AVENUE	8700	113000	109000	8600	112000	108000
08	210	SBD	15.936	ALDER AVENUE	8600	112000	108000	8600	111000	107000
08	210	SBD	17.437	AYALA DRIVE	8600	111000	107000	8600	111000	107000
08	210	SBD	18.689	RIVERSIDE AVENUE	8600	111000	107000	8400	109000	105000
08	210	SBD	20.694	STATE STREET	8400	109000	105000	8500	110000	106000
08	210	SBD	R 21.872	JCT. RTE. 215	8500	110000	106000	8200	106000	102000
08	210	SBD	R 22.944	SAN BERNARDINO, H STREET	8200	106000	102000	8600	111000	107000
08	210	SBD	R 23.095	NORTH JCT. RTE. 259	8600	111000	107000	11100	136000	130000
08	210	SBD	R 24.215	SAN BERNARDINO, JCT. RTE. 18 NORTH	11100	136000	130000	8800	109000	105000
08	210	SBD	R 25.718	DEL ROSA AVENUE	8800	109000	105000	7000	87000	84000
08	210	SBD	R 26.729	HIGHLAND AVENUE	7900	97000	94000	6300	72000	70000

2015 Traffic Volumes on California State Highways

Dist	Route	County	Postmile	Description	Back Peak Hour	Back Peak Month	Back AADT	Ahead Peak Hour	Ahead Peak Month	Ahead AADT
08	210	SBD	R 28.664	SAN BERNARDINO, JCT. RTE. 330	6300	72000	70000	5500	73000	71500
08	210	SBD	R 29.322	HIGHLAND, BASELINE STREET	5500	73000	71500	5900	79000	77500
08	210	SBD	R 30.232	HIGHLAND, FIFTH STREET	5900	79000	77500	7300	97000	95000
08	210	SBD	R 32.343	REDLANDS, SAN BERNARDINO AVE	7300	97000	95000	6000	80000	78500
08	210	SBD	R 33.18	JCT. RTE. 10, END OF ROUTE	6000	80000	78500			
08	210	U SBD	15.767	SIERRA AVENUE	950	10000	9800	1150	12300	12000
08	210	U SBD	19.521	RIALTO, RIVERSIDE AVENUE	1850	19400	19000	2650	28000	27500
08	210	U SBD	20.02	ACACIA AVENUE	2650	28000	27500	2700	28500	28000
08	210	U SBD	21.68	CAJON BOULEVARD	2700	28500	28000	2700	28500	28000
08	210	U SBD	21.773	CALIFORNIA STREET	2700	28500	28000	3300	35000	34000
08	210	U SBD	22	ROUTE 210 LEFT TURN AT HIGHLAND AVENUE	3300	35000	34000			
01	211	HUM	73.2	FERNDALE, OCEAN AVENUE				640	6600	6400
01	211	HUM	R 74.192	FERNDALE, VAN NESS AVENUE	640	6600	6400	630	6500	6300
01	211	HUM	R 75.782	SAGE ROAD	560	5800	5600	580	6000	5800
01	211	HUM	R 76.688	GOBLE LN-WADDINGTON RD	580	6000	5800	530	5600	5400
01	211	HUM	79.275	JCT. RTE. 101	590	5600	5400			
07	213	LA	0	LOS ANGELES, 25TH STREET				2650	29000	28500
07	213	LA	3.458	RANCHO PALOS VERDES, AVENDIA APPRENDA RD	3150	35000	34000	3500	39000	38500
07	213	LA	4.314	LOMITA, PALOS VERDES DRIVE NORTH	3500	39000	38500	2000	23300	23000
07	213	LA	5.085	LOS ANGELES, JCT. RTE. 1	2600	31000	30500	2050	21800	21300
07	213	LA	5.667	LOS ANGELES, LOMITA BOULEVARD	2250	23900	23400	2800	29500	29000
07	213	LA	6.996	LOS ANGELES, SEPULVEDA BOULEVARD	2800	29500	29000	3000	31500	31000
07	213	LA	7.983	CARSON STREET	3000	31500	31000	3000	31500	31000
07	213	LA	8.973	W 204TH STREET	3000	31500	31000			
08	215	RIV	R 8.998	MURRIETA, JCT. RTE. 15				6100	90000	85000
08	215	RIV	R 9.507	MURRIETA HOT SPRINGS ROAD	6100	87000	85000	6700	95000	93000
08	215	RIV	R 10.652	MURRIETA, LOS ALAMOS ROAD	6700	95000	93000	6500	94000	90000
08	215	RIV	R 12.51	MURRIETA, ANTELOPE ROAD	6500	94000	90000	7100	97000	93000
08	215	RIV	R 15.515	SCOTT ROAD	7100	97000	93000	6700	88000	85000
08	215	RIV	R 18.516	NEWPORT ROAD	6700	88000	85000	6300	83000	80000
08	215	RIV	R 20.842	SUN CITY, MC CALL BOULEVARD	6300	83000	80000	5800	77000	74000
08	215	RIV	22.76	PERRIS, ETHANAC ROAD	5800	77000	74000	5700	75000	72000
08	215	RIV	23.537	SOUTH JCT. RTE. 74	5700	75000	72000	7300	92000	88000
08	215	RIV	26.308	PERRIS, NORTH JCT. RTE. 74	7200	90000	88000	6700	84000	82000
08	215	RIV	27.23	PERRIS, D STREET	6700	84000	82000	8100	102000	99000
08	215	RIV	R 27.887	PERRIS, NUEVO ROAD	8100	102000	99000	8400	106000	103000
08	215	RIV	R 30.93	RAMONA EXPRESSWAY	8400	106000	103000	9600	120000	117000
08	215	RIV	R 32.33	OLEANDER AVENUE	9600	120000	117000	10200	127000	124000
08	215	RIV	R 34.17	VAN BUREN BOULEVARD	10200	127000	124000	9800	123000	120000

2015 Traffic Volumes on California State Highways

Dist	Route	County	Postmile	Description	Back Peak Hour	Back Peak Month	Back AADT	Ahead Peak Hour	Ahead Peak Month	Ahead AADT
08	215	RIV	R 35.76	CACTUS AVENUE	9800	123000	120000	10300	129000	126000
08	215	RIV	R 36.419	ALLENSANDRO BOULEVARD	10300	129000	126000	10200	127000	124000
08	215	RIV	R 37.436	RIVERSIDE, EUCALYPTUS/EASTRIDGE AVE	10200	127000	124000	9800	122000	119000
08	215	RIV	R 38.339	JCT. RTE. 60 EAST	9800	122000	119000	11200	177000	170000
08	215	RIV	R 38.915	RIVERSIDE, FAIR ISLE DRIVE	11200	177000	170000	12100	191000	184000
08	215	RIV	39.484	RIVERSIDE, CENTRAL AVENUE	12100	191000	184000	11900	187000	180000
08	215	RIV	40.977	RIVERSIDE, PENNSYLVANIA AVENUE	11900	187000	180000	11900	187000	180000
08	215	RIV	41.488	UNIVERSITY AVENUE	11900	187000	180000	11900	187000	180000
08	215	RIV	42.163	RIVERSIDE, 3RD/ BLAINE STREETS	11900	187000	180000	11900	187000	180000
08	215	RIV	43.9	RIVERSIDE, COLUMBIA AVENUE	11500	159000	155000	11200	154000	150000
08	215	RIV	45.013	CENTER STREET	11200	154000	150000	11000	151000	147000
08	215	RIV	45.333	RIVERSIDE/SAN BERNARDINO COUNTY LINE	11000	151000	147000			
08	215	SBD	0	RIVERSIDE/SAN BERNARDINO COUNTY LINE				11000	151000	147000
08	215	SBD	.402	IOWA AVENUE	11000	151000	147000	11400	157000	153000
08	215	SBD	1.312	BARTON ROAD	11400	157000	153000	11700	161000	157000
08	215	SBD	2.686	COLTON, MOUNT VERNON/ WASHINGTON AVE	11700	161000	157000	12700	174000	170000
08	215	SBD	4.052	COLTON, JCT. RTE. 10	12700	174000	170000	12600	158000	155000
08	215	SBD	5.025	SAN BERNARDINO, ORANGE SHOW ROAD	12600	158000	155000	11300	143000	140000
08	215	SBD	5.581	SAN BERNARDINO, INLAND CENTER DRIVE	11300	143000	140000	10900	138000	135000
08	215	SBD	6.06	SAN BERNARDINO, MILL STREET	10900	138000	135000	10800	139000	136000
08	215	SBD	6.787	SAN BERNARDINO, SECOND STREET	10800	139000	136000	9900	128000	125000
08	215	SBD	7.183	SAN BERNARDINO, JCT. RTE. 66 WEST	9900	128000	125000	9800	128000	125000
08	215	SBD	8.083	SAN BERNARDINO, BASELINE STREET	9800	128000	125000	9000	118000	115000
08	215	SBD	8.603	SAN BERNARDINO, JCT. RTE. 259 NORTH	9000	118000	115000	5200	67000	65000
08	215	SBD	9.029	SAN BERNARDINO, MASSACHUSETTS AVENUE	5200	67000	65000	5200	65000	63000
08	215	SBD	9.364	SAN BERNARDINO, HIGHLAND AVENUE	5200	65000	63000	4950	60000	58000
08	215	SBD	9.722	SAN BERNARDINO, MOUNT VERNON AVE/27TH ST	4950	60000	58000	5000	59000	56000
08	215	SBD	10.051	JCT. RTE. 210U	5000	59000	56000	6500	76000	72000
08	215	SBD	11.634	UNIVERSITY PARKWAY	6500	76000	72000	4500	56000	53000
08	215	SBD	14.091	PALM AVENUE	4500	56000	53000	4500	56000	53000
08	215	SBD	17.323	DEVORE ROAD	4500	56000	53000	4050	50000	48000
08	215	SBD	17.753	JCT. RTE. 15	4050	50000	48000			
06	216	TUL	R 0	VISALIA, JCT. RTE. 198				1700	17500	15500
06	216	TUL	R .349	MILL CREEK PARKWAY	1850	18500	16500	1400	14400	12400
06	216	TUL	R .488	VISALIA, GOSHEN AVENUE	1400	14400	12400	1400	14200	12300
06	216	TUL	R .824	ROOSEVELT AVENUE	1400	14200	12300	1250	13400	11000
06	216	TUL	R .99	LOVERS LANE	1250	13400	11000	1450	15500	13400
06	216	TUL	2.46	MACAULIFF AVE, RD 144	1450	15500	13400	400	4050	3700
06	216	TUL	6.95	IVANHOE, AVENUE 328	580	5800	5300	460	4650	4200

2015 Traffic Volumes on California State Highways

Dist	Route	County	Postmile	Description	Back Peak Hour	Back Peak Month	Back AADT	Ahead Peak Hour	Ahead Peak Month	Ahead AADT
06	216	TUL	11.732	AVENUE 344	390	4200	3900	450	4850	4500
06	216	TUL	12.01	ROAD 196	450	4850	4500	540	5800	5400
06	216	TUL	14.006	WOODLAKE, JCT. RTE. 245	560	6000	5600	460	5000	4700
06	216	TUL	14.51	WOODLAKE, ROAD 216	460	5000	4700	220	2350	2200
06	216	TUL	18.67	DRY CREEK ROAD	100	1100	1000	110	1250	1150
06	216	TUL	19.245	JCT. RTE. 198	130	1250	1150			
05	217	SB	.464	ENTRANCE, UNIV OF CALIF AT SANTA BARBARA				1400	13800	11300
05	217	SB	.93	SANTA BARBARA, SANDSPIT ROAD	1500	14000	11700	2100	18000	15600
05	217	SB	2.232	HOLLISTER AVENUE	2200	19000	16500	2900	23000	20400
05	217	SB	2.756	JCT. RTE. 101	3000	24000	21300			
05	218	MON R	0	SEASIDE, JCT. RTE. 1				2200	24000	23000
05	218	MON R	.22	EAST OF DEL MONTE EASTBOUND	2200	24000	23000	1300	15300	12500
05	218	MON L	.92	FREMONT BOULEVARD	1250	14700	12200	2350	22700	19100
05	218	MON	.1	DEL REY OAKS	2350	22700	19100	1700	17400	14600
05	218	MON	1.956	DEL REY OAKS, JCT. RTE. 68	1400	15500	13000			
10	219	STA	.116	JCT. RTE. 99				2200	30000	27500
10	219	STA	4.858	JCT. RTE. 108	1600	14900	14200			
04	220	SOL	0	JCT. RTE. 84				30	180	140
04	220	SOL	3.05	RYER RD	30	180	140	60	310	240
04	220	SOL	3.2	SOLANO/SACRAMENTO COUNTY LINE	60	310	240			
03	220	SAC	0	SOLANO/SACRAMENTO COUNTY LINE				60	310	240
03	220	SAC	.44	GRAND ISLAND ROAD	30	370	280	100	1400	930
03	220	SAC	3.114	RYDE, JCT. RTE. 160	90	1400	930			
04	221	NAP	0	JCT. RTE. 29				2750	38500	32000
04	221	NAP	1.511	NAPA, BASALT ROAD	2850	40500	33500	2950	41500	34500
04	221	NAP	2.525	ENTRANCE, NAPA STATE HOSPITAL	2950	41500	34500	2600	38500	30500
04	221	NAP	2.682	JCT. RTE. 121	2600	37000	30500			
01	222	MEN R	0	UKIAH, JCT. RTE. 101				780	8500	8200
01	222	MEN	1.56	SANFORD RANCH ROAD	760	8500	8200	710	5400	5200
01	222	MEN	2.153	TALMAGE	750	5000	4800			
06	223	KER	1.85	JCT. RTE. 5				180	1650	1450
06	223	KER	4.864	OLD RIVER ROAD	180	1650	1450	430	4200	3900
06	223	KER	8.892	WIBLE ROAD	430	4200	3900	400	4250	4000
06	223	KER R	10.536	JCT. RTE. 99	400	4250	4000	620	6700	6400
06	223	KER R	10.94	UNION AVENUE	600	6500	6300	600	6500	6300
06	223	KER R	16.014	JCT. RTE. 184 NORTH	660	7000	6700	760	8300	7800
06	223	KER R	20.15	ARVIN, COMANCHE DRIVE	720	7800	7400	1100	12700	12000
06	223	KER	20.911	ARVIN, A STREET	920	10400	10000	940	9800	9400
06	223	KER	21.165	ARVIN, DERBY STREET	710	7400	7100	440	3850	3700

2015 Traffic Volumes on California State Highways

Dist	Route	County	Postmile	Description	Back Peak Hour	Back Peak Month	Back AADT	Ahead Peak Hour	Ahead Peak Month	Ahead AADT
06	223	KER	22.2	TOWERLINE ROAD	440	3850	3700	290	2150	2050
06	223	KER	26.2	ARVIN, EAST	290	2150	2050	250	1600	1500
06	223	KER	31.92	JCT. RTE. 58	250	1600	1500			
05	225	SB	0	SANTA BARBARA, JCT. RTE. 101				2800	25000	23000
05	225	SB R	4.643	SANTA BARBARA, SOUTH JCT. RTE. 101	2400	25000	22000			
05	227	SLO	1.428	ARROYO GRANDE, CORBETT CANYON ROAD				570	4100	3600
05	227	SLO	1.45	TALLEY HO RD	570	4100	3600	340	2700	2600
05	227	SLO	1.49	ARROYO GRANDE, PRINTZ ROAD	390	3000	2900	110	2000	1700
05	227	SLO	2.59	PHILLIPS RD	250	1700	1400	470	1800	1400
05	227	SLO	4.28	NOYES RD	60	1600	1250	470	4300	3800
05	227	SLO R	6.7	CORBETT CYN RD - RT	580	6300	5750	520	4400	4300
05	227	SLO	7.12	EDNA, PRICE CANYON ROAD	750	6500	6000	2400	13300	12300
05	227	SLO R	8.249	BIDDLE RANCH ROAD	1500	14000	13000	1500	15000	13800
05	227	SLO R	9.367	CRESTMONT DRIVE	1700	18000	16900	2300	20000	18900
05	227	SLO R	10.264	END OF ROUTE	2300	20000	18900			
05	229	SLO	0	JCT. RTE. 58				50	190	140
05	229	SLO	9.16	JCT. RTE. 41	180	3000	2000			
07	232	VEN	0	OXNARD, JCT. RTE. 1				3550	40000	37500
07	232	VEN	.441	OXNARD, JCT. RTE. 101	3550	40000	37500	2150	22900	22700
07	232	VEN	2.579	CENTRAL AVENUE	1550	17400	14200	1700	18200	14600
07	232	VEN R	4.11	JCT. RTE. 118	1600	16600	15600			
06	233	MAD	.005	JCT. RTE. 152				320	3650	3350
06	233	MAD	2.39	CHOWCHILLA, WASHINGTON AVENUE	860	10500	9100	1050	12300	10700
06	233	MAD	2.49	CHOWCHILLA, 15TH STREET	1050	12300	10700	1100	13000	11200
06	233	MAD	3.09	CHOWCHILLA, 6TH STREET	1100	13000	11200	1100	13400	11600
06	233	MAD	3.29	CHOWCHILLA, 3RD STREET	1250	14800	12900	1200	14700	12800
06	233	MAD	3.586	CHOWCHILLA, CHOWCHILLA AVENUE	1200	13300	12600	1200	13400	12700
06	233	MAD	3.887	JCT. RTE. 99	1200	13400	12700			
05	236	SCR	0	BOULDER CREEK, JCT. RTE. 9				680	7100	6100
05	236	SCR	2.67	JAMISON CREEK ROAD	240	2700	2200	250	2750	2200
05	236	SCR	8.74	SO BOUNDARY BIG BASIN REDWOODS STATE PARK	80	530	410	80	530	410
05	236	SCR	9.321	GOVERNOR'S CAMP	60	270	200	60	270	200
05	236	SCR	12.72	E BOUNDARY BIG BASIN REDWOODS STATE PARK	60	270	200			
04	237	SCL R	0	MOUNTAIN VIEW, JCT. RTE. 82				2850	38000	36500
04	237	SCL R	.375	MOUNTAIN VIEW, JCT. RTE. 85	2850	38000	36500	4850	63000	62000
04	237	SCL R	.608	DANA STREET/WHISMAN ROAD	4850	63000	62000	4800	62000	61000
04	237	SCL R	.81	MOUNTAIN VIEW, SYLVAN AVENUE	4800	62000	61000	5100	66000	65000
04	237	SCL M	1.547	MIDDLEFIELD ROAD/MAUDE AVENUE	5100	66000	65000	5200	67000	66000
04	237	SCL	2.48	SUNNYVALE, JCT. RTE. 101	5200	67000	66000	7200	93000	91000

2015 Traffic Volumes on California State Highways

Dist	Route	County	Postmile	Description	Back Peak Hour	Back Peak Month	Back AADT	Ahead Peak Hour	Ahead Peak Month	Ahead AADT
04	237	SCL	2.99	SUNNYVALE, MATHILDA AVENUE	7200	93000	91000	7900	102000	100000
04	237	SCL	R 3.972	SUNNYVALE, FAIR OAKS AVENUE	7900	102000	100000	7500	97000	95000
04	237	SCL	R 4.599	SUNNYVALE, LAWRENCE EXPRESSWAY	7500	97000	95000	12000	135000	128000
04	237	SCL	R 5.834	GREAT AMERICA PARKWAY	12000	130000	128000	11700	136000	133000
04	237	SCL	6.866	SAN JOSE, NORTH FIRST/ TAYLOR STREETS	11700	136000	133000	10600	140000	135000
04	237	SCL	8.02	SAN JOSE, ZANKER ROAD	10600	140000	135000	11000	146000	141000
04	237	SCL	R 9.125	R McCARTHY BOULEVARD, RIGHT ALIGN	5400	71000	69000	5400	71000	69000
04	237	SCL	R 9.125	L McCARTHY BOULEVARD, LEFT ALIGN	5500	72000	70000	4950	65000	63000
04	237	SCL	9.335	JCT. RTE. 880	11000	146000	141000	4500	67000	64000
04	237	SCL	T 10	MAIN STREET	4500	67000	64000	4800	71000	68000
04	237	SCL	11.08	MILPITAS, JCT. RTE. 680	4800	71000	68000			
04	238	ALA	0	FREMONT, JCT. RTE. 680				2400	29500	29000
04	238	ALA	3.314	FREMONT, SOUTH JCT. RTE. 84 WEST	1900	23400	23000	2700	33000	32500
04	238	ALA	3.644	NORTH JCT. RTE 84	3100	33000	32500	2850	30500	30000
04	238	ALA	4.3	FREMONT, SULLIVAN UP	2850	30500	30000	2850	30500	30000
04	238	ALA	4.72	FREMONT, NURSERY AVENUE	2850	30500	30000	2450	26500	26000
04	238	ALA	6.78	UNION CITY, DECOTO ROAD	2150	26500	26000	2450	30500	30000
04	238	ALA	8.3	HAYWARD, GRESEL STREET	2100	26500	26000	2200	27500	27000
04	238	ALA	R 14.469	JCT. RTE. 580	2600	33000	32000	14100	151000	147000
04	238	ALA	14.951	JCT. RTE. 185	14100	151000	147000	14000	150000	146000
04	238	ALA	16.279	SAN LEANDRO, HESPERIAN BOULEVARD	14000	150000	146000	10100	107000	105000
04	238	ALA	16.696	JCT. RTE. 880	10100	107000	105000			
12	241	ORA	14.55	OSO PARKWAY				860	7400	6900
12	241	ORA	17.768	ANTONIO PARKWAY	860	7400	6900	2000	17400	16100
12	241	ORA	18.488	SANTA MARGARITA PARKWAY	2000	17400	16100	4600	39500	36500
12	241	ORA	20.077	LOS ALISOS BOULEVARD	4600	39500	36500	4650	40000	37100
12	241	ORA	21.802	PORTOLA PARKWAY UC	4650	40000	37100	4050	35000	32400
12	241	ORA	23.418	ALTON PARKWAY	4600	39500	36400	4700	43500	40100
12	241	ORA	24.968	PORTOLA PARKWAY	4700	43500	40100	5300	42500	39200
12	241	ORA	27.378	JCT. RTE. 133	5400	42500	39200	4300	33000	32700
12	241	ORA	32.541	CHAPMAN-SANTIAGO RD UC	4300	33000	32500	5000	49000	47800
12	241	ORA	36.099	WINDY RIDGE TOLL PLAZA	5000	49000	47800	5000	49000	47800
12	241	ORA	39.079	JCT. RTE. 91	5000	49000	47800			
04	242	CC	R 0	CONCORD, JCT. RTE. 680				9400	111000	108000
04	242	CC	R .872	CONCORD, WILLOW PASS ROAD	9400	111000	108000	6900	89000	86000
04	242	CC	R 1.468	CONCORD, CONCORD AVENUE	6900	89000	86000	9400	129000	125000
04	242	CC	R 2.145	CONCORD, SOLANO WAY	9400	129000	125000	9300	128000	124000
04	242	CC	R 2.789	CONCORD, OLIVERA ROAD	9300	128000	124000	8200	117000	114000
04	242	CC	R 3.398	CONCORD, JCT. RTE. 4	8200	117000	114000			

2015 Traffic Volumes on California State Highways

Dist	Route	County	Postmile	Description	Back Peak Hour	Back Peak Month	Back AADT	Ahead Peak Hour	Ahead Peak Month	Ahead AADT
08	243	RIV	0	JCT. RTE. 74				400	3450	3200
08	243	RIV	3.613	COUNTRY CLUB DRIVE	400	3450	3200	560	5300	4650
08	243	RIV	4.45	CIRCLE DRIVE	560	5300	4650	630	6400	5700
08	243	RIV	4.514	PINECREST/DAIRY ROADS	630	6400	5700	410	4250	3700
08	243	RIV	7.525	MARION RIDGE DRIVE	450	3150	2600	280	2000	1650
08	243	RIV	28.28	BANNING, SAN GORGONIO AVENUE	290	2350	1900	510	4950	4600
08	243	RIV	29.48	LINCOLN/8TH ST	320	3600	3500	600	6700	6500
08	243	RIV	29.659	BANNING, JCT. RTE. 10	600	6700	6500			
03	244	SAC	0	SACRAMENTO, JCT. RTE. 80				1000	9600	8900
03	244	SAC	.01	WATT AVENUE	1000	9600	8900	1800	16700	15700
03	244	SAC	.457	SACRAMENTO, JCT. RTE. 51	1800	16700	15700	3700	33500	32000
03	244	SAC	T 1.077	AUBURN BOULEVARD	3700	33500	32000			
06	245	TUL	0	JCT. RTE. 198				350	3800	3200
06	245	TUL	7.066	JCT. RTE. 216	560	6000	5500	670	8100	7300
06	245	TUL	8.061	WOODLAKE, AVENUE 352	240	2550	2400	170	1850	1700
06	245	TUL	10.47	ROAD 200	170	1850	1700	130	1400	1250
06	245	TUL	11.999	JCT. RTE. 201 WEST	120	1200	1050	110	710	570
06	245	TUL	19.293	OROSI ROAD/BOYD DRIVE	40	210	150	50	200	180
06	245	TUL	33.035	TULARE/FRESNO COUNTY LINE	70	260	240			
06	245	FRE	0	TULARE/FRESNO COUNTY LINE				70	260	240
06	245	FRE	8.972	JCT. RTE. 180	40	170	140			
05	246	SB	8.302	LOMPOC, WEST CITY LIMITS				420	4200	4050
05	246	SB	9.56	LOMPOC, JCT. RTE. 1	1200	11800	11600	850	9100	8600
05	246	SB	R 20.846	DOMINGUS ROAD	870	9900	8700	1000	9500	8600
05	246	SB	26.286	BUELLTON, JCT. RTE. 101	1700	18800	18000	2200	26000	25000
05	246	SB	29.233	SOLVANG, FIFTH STREET	2000	22000	20700	1700	18000	17200
05	246	SB	30.28	ALAMO PINTADO ROAD	2500	28000	25500	1800	19000	18300
05	246	SB	R 34.601	SANTA YNEZ, JCT. RTE. 154	990	9700	8850			
08	247	SBD	0	YUCCA VALLEY, JCT. RTE. 62				1050	11600	11200
08	247	SBD	39.598	CAMP ROCK ROAD	270	2950	2850	220	2350	2250
08	247	SBD	44.85	JCT. RTE. 18	270	2950	2850	200	1950	1850
08	247	SBD	46.114	RABBIT SPRING ROAD	200	1950	1850	190	1900	1800
08	247	SBD	56.475	LUCERNE VALLEY CUTOFF ROAD	190	1900	1800	220	2150	2000
08	247	SBD	73.181	STODDARD WELLS ROAD	220	2150	2000	190	1900	1750
08	247	SBD	76.422	BARSTOW CITY LIMITS	190	1950	1800	1450	14300	13300
08	247	SBD	78.096	BARSTOW, JCT. RTE. 15	2000	19800	18400			
01	253	MEN	0	BOONVILLE, JCT. RTE. 128				230	2400	2300
01	253	MEN	17.18	UKIAH, JCT. RTE. 101	270	3100	2900			
01	254	HUM	0	JCT. RTE. 101				210	1600	900

2015 Traffic Volumes on California State Highways

Dist	Route	County	Postmile	Description	Back Peak Hour	Back Peak Month	Back AADT	Ahead Peak Hour	Ahead Peak Month	Ahead AADT
01	254	HUM	4.837	MIRANDA BRIDGE RD	210	1500	880	470	3400	1750
01	254	HUM	12.327	JCT. RTE. 101	270	2100	1050	160	1250	700
01	254	HUM	16.84	BURLINGTON STATE PARK	150	1250	650	160	1250	650
01	254	HUM	18.8	WEOTT, NORTH	160	1250	650	150	800	600
01	254	HUM	24.21	ENGLEWOOD PARK , DYERVILLE, NORTH	130	600	500	110	600	400
01	254	HUM	46.53	JCT. RTE. 101, JORDAN RD	110	600	400			
01	255	HUM	0	EUREKA, JCT. RTE. 101				1050	10300	9800
01	255	HUM	2.028	NAVY BASE ROAD	910	8700	8300	800	7700	7300
01	255	HUM	3.657	DEAN/PACIFIC AVENUES	790	7700	7300	790	7700	7200
01	255	HUM	4.728	YOUNG LANE	790	7700	7200	780	7500	7100
01	255	HUM R	5.13	MAD RIVER SLOUGH BRIDGE	780	7500	7100	850	8100	7600
01	255	HUM	8.352	ARCATA, K STREET	850	8100	7600	950	9100	8700
01	255	HUM	8.525	ARCATA, H STREET	950	9100	8700	1050	10600	10300
01	255	HUM	8.584	ARCATA, G STREET	1050	10600	10300	1650	16000	15600
01	255	HUM	8.803	JCT. RTE. 101	1650	16000	15600			
08	259	SBD R	0	SAN BERNARDINO, JCT. RTE. 215				3550	49000	47000
08	259	SBD R	.497	HIGHLAND AVENUE	3550	49000	47000	4400	46000	44000
08	259	SBD	1.25	JCT. RTE. 210	3300	46000	44000	3300	46000	44000
08	259	SBD	1.454	E STREET	3300	46000	44000	2700	37500	36000
08	259	SBD	1.515	END OF ROUTE	2700	37500	36000			
04	260	ALA R	.64	ATLANTIC AVE				2900	30500	30000
04	260	ALA R	.838	R BEGIN RIGHT ALIGN				2900	30500	30000
04	260	ALA R	1.124	R ALAMEDA, POSEY TUBE	2900	30500	30000	1950	31500	30000
04	260	ALA R	1.924	R OAKLAND, JCT. RTE. 880, END RIGHT ALIGN	1950	31500	30000			
04	260	ALA R	.838	L BEGIN LEFT ALIGN				1750	31000	30000
04	260	ALA R	1.124	L ALAMEDA, WEBSTER TUBE, END LEFT ALIGN	1750	31000	30000			
12	261	ORA	0	IRVINE, WALNUT AVENUE				12500	86000	82300
12	261	ORA	.239	JAMBOREE OC	12500	86000	82300	6400	39000	37500
12	261	ORA	1.638	IRVINE BLVD OC	6500	39000	37500	6300	37500	35800
12	261	ORA	2.848	PORTOLA PARKWAY OC	5600	33500	32200	5500	34000	32200
12	261	ORA	6.035	CHAPMAN AVE OC	5500	34000	32200	5600	34000	32200
12	261	ORA	6.205	JCT. RTE. 241	4800	29500	28000			
04	262	ALA R	0	FREMONT, JCT. RTE. 880				4500	69000	66000
04	262	ALA R	.7	FREMONT, WARM SPRINGS BOULEVARD	4500	68000	66000	4500	69000	67000
04	262	ALA R	1.07	FREMONT, JCT. RTE. 680	5100	78000	76000			
02	263	SIS	49.07	YREKA, JCT. RTE. 3				380	2500	2000
02	263	SIS	50.63	HAWKINSVILLE, HUMBUG ROAD	290	2150	1800	140	700	370
02	263	SIS	57.195	JCT. RTE. 96	140	700	370			
02	265	SIS	19.801	WEED, JCT. RTE. 97				190	1800	1400

2015 Traffic Volumes on California State Highways

Dist	Route	County	Postmile	Description	Back Peak Hour	Back Peak Month	Back AADT	Ahead Peak Hour	Ahead Peak Month	Ahead AADT
02	265	SIS	20.328	WEED, JCT. RTE. 5	190	1800	1400			
09	266	MNO	0	NEVADA STATE LINE (SOUTH)				70	520	300
09	266	MNO	4.3	JCT. RTE. 168	40	280	190	20	250	140
09	266	MNO	11.721	NEVADA STATE LINE (NORTH)	20	250	140			
03	267	NEV	M 0	JCT. RTES. 80/89/267				1600	17000	13000
03	267	NEV	M 1.419	BRIDGE ST, RT/SOARNG WY LT	1600	17000	13000	1750	19500	14500
03	267	NEV	M 1.798	PLACER/NEVADA COUNTY LINE	1750	19500	15000			
03	267	PLA	0	PLACER/NEVADA COUNTY LINE				1750	19500	15000
03	267	PLA	.25	TAHOE TRUCKEE AIRPORT ROAD	1750	19500	15000	1400	15500	11800
03	267	PLA	3.76	NORTH STAR DRIVE	1400	15500	11800	1200	12500	9800
03	267	PLA	6.23	MARTIS PEAK ROAD	1200	12500	9600	1200	12500	9600
03	267	PLA	9.28	KINGS BEACH, NORTH AVENUE	1100	13000	9400	1100	13000	9400
03	267	PLA	9.898	JCT. RTE. 28	1100	13000	9300			
06	269	KIN	0	JCT. RTE. 33				90	2200	1900
06	269	KIN	5.615	KINGS/FRESNO COUNTY LINE	550	5600	5350			
06	269	FRE	0	KINGS/FRESNO COUNTY LINE				550	5600	5350
06	269	FRE	.15	PLYMOUTH AVE/AVENAL CUTOFF ROAD EAST	550	5600	5350	500	5300	4750
06	269	FRE	.427	JCT. RTE. 5	500	5300	4750	200	2300	2000
06	269	FRE	12.746	JCT. RTE. 198	570	5300	4550	390	3700	3400
06	269	FRE	24.764	JCT. RTE. 145	390	3050	2600			
09	270	MNO	0	JCT. RTE. 395				120	710	330
09	270	MNO	9.805	BODIE HISTORIC STATE PARK	120	700	450			
01	271	MEN	0	JCT. RTE. 101				20	130	110
01	271	MEN	3.385	OLD ROUTE 101 BRIDGE	20	130	110	80	570	470
01	271	MEN	5.601	JCT. RTE. 101, SCANDIA	80	570	470	90	980	650
01	271	MEN	5.602	BREAK IN ROUTE						
01	271	MEN	R 17.048	JCT. RTE. 101, REYNOLDS	10	110	90	10	110	90
01	271	MEN	19.459	JCT. RTE. 101, PIERCY	20	140	120	30	210	180
01	271	MEN	22.721	MENDOCINO/HUMBOLDT COUNTY LINE	20	170	140			
01	271	HUM	0	MENDOCINO/HUMBOLDT COUNTY LINE				20	160	130
01	271	HUM	T .306	TEMPORARY JCT. RTE. 101	20	160	130			
02	273	SHA	3.812	JCT. RTE. 5				770	8000	7900
02	273	SHA	4.44	ANDERSON, PINON AVENUE	770	8000	7900	1200	12000	11600
02	273	SHA	5.206	ANDERSON, SOUTH STREET	1200	12000	11600	1100	11400	11100
02	273	SHA	5.438	ANDERSON, NORTH STREET	1100	11400	11100	800	10100	8600
02	273	SHA	6.387	ALEXANDER AVENUE	800	10100	8600	1550	11800	9300
02	273	SHA	6.9	OX YOKE ROAD	1550	11800	9300	1700	14300	11600
02	273	SHA	7.24	CHAMPION/FRONTAGE ROADS	1700	14300	11600	1800	14000	11500
02	273	SHA	7.54	HILL STREET	1800	14000	11500	1000	10800	10500

2015 Traffic Volumes on California State Highways

Dist	Route	County	Postmile	Description	Back Peak Hour	Back Peak Month	Back AADT	Ahead Peak Hour	Ahead Peak Month	Ahead AADT
02	273	SHA	9.99	HAPPY VALLEY ROAD	1000	10800	10500	1050	11500	11400
02	273	SHA	11.1	CANYON ROAD	1050	11500	11400	1800	20500	19700
02	273	SHA	11.83	REDDING, CLEAR CREEK ROAD	1800	20500	19700	1850	20600	20000
02	273	SHA	12.27	REDDING, WESTWOOD AVENUE	1850	20600	20000	1950	21300	21200
02	273	SHA	12.68	REDDING, CEDARS/SOUTH BONNEYVIEW ROADS	1950	21300	21200	1450	17100	14600
02	273	SHA	14.184	BRESLAUER WAY	1450	17100	14600	1850	20100	19200
02	273	SHA	14.47	REDDING, BUENAVENTURA BOULEVARD	1850	20100	19200	1450	15700	14900
02	273	SHA	15.921	R MARKET/PINE STREETS, BEGIN RIGHT ALIGN				1050	10200	10100
02	273	SHA	15.978	R REDDING, ON PINE ST. AT CYPRESS ST.	1050	10200	10100	1150	11100	10700
02	273	SHA R	16.45	R REDDING, ON PINE ST. AT PLACER ST.	1150	10800	10200	1100	10800	10200
02	273	SHA R	16.659	R REDDING, ON PINE ST AT TEHAMA ST, JCT RTE 44	1100	10800	10200	1100	10800	10200
02	273	SHA R	16.73	R JCT. RTE. 299W AND RTE. 44E, END RIGHT ALIGN	1100	10800	10200			
02	273	SHA	15.921	L REDDING, ON MARKET ST., BEGIN LEFT ALIGN				1200	7700	7400
02	273	SHA	15.978	L REDDING, ON MARKET ST. AT CYPRESS ST.	1200	7700	7400	910	8400	8100
02	273	SHA R	16.255	L REDDING, MARKET/GOLD STREETS	910	8300	8000	900	8100	7600
02	273	SHA R	16.326	L REDDING, GOLD/ CALIFORNIA STREETS	900	8100	7600	820	8300	7700
02	273	SHA R	16.44	L REDDING, ON CALIFORNIA ST. AT SACRAMENTO ST.	820	8300	7200	730	7500	6800
02	273	SHA R	16.51	L REDDING, ON CALIFORNIA ST. AT PLACER ST.	730	7500	6800	700	6800	6100
02	273	SHA R	16.73	L REDDING, CALIFORNIA/ TEHAMA STREETS	700	6800	6100	570	5400	5300
02	273	SHA R	16.801	L REDDING, TEHAMA/MARKET, JCT. RTE. 44, END ALIGN	570	5400	5300			
02	273	SHA	16.833	JCT. RTE. 299 W AND RTE. 44 E				1750	17300	16000
02	273	SHA	17.39	QUARTZ HILL/RIO	1750	17300	16000	1850	19100	18700
02	273	SHA	17.81	REDDING, BENTON DRIVE	1850	19100	18700	2000	21500	20500
02	273	SHA	18.622	LAKE BOULEVARD	2000	21500	20500	1250	12700	12500
02	273	SHA	18.92	TWINVIEW BOULEVARD	1250	12700	12500	880	14100	8800
02	273	SHA	19.77	CATERPILLAR ROAD	880	14100	8800	730	7200	7000
02	273	SHA	20.033	JCT. RTE. 5	730	7200	7000			
03	275	YOL	12.009	JCT. RTE. 50				1350	11300	9300
03	275	YOL	12.039	WEST SACRAMENTO, JCT. RTE. 84	1350	11300	9300	1850	18000	16500
03	275	YOL	13.077	SAC/YOL COUNTY LINE, END OF ROUTE	1850	18000	16500			
03	275	SAC	0	SAC/YOL COUNTY LINE, END OF ROUTE				1850	18000	16500
04	280	SCL R	0	SAN JOSE, JCT. RTES. 101/680				12400	166000	161000
04	280	SCL R	.366	MCLAUGHLIN AVENUE	13200	176000	171000	19400	259000	251000
04	280	SCL R	1.294	SAN JOSE, 10TH STREET	19400	259000	251000	17500	233000	226000
04	280	SCL R	1.992	SAN JOSE, JCT. RTE. 82	17500	233000	226000	18200	242000	235000
04	280	SCL R	2.522	SAN JOSE, JCT. RTE. 87	18200	242000	235000	14800	197000	191000
04	280	SCL R	2.875	SAN JOSE, BIRD AVENUE	14800	197000	191000	18200	243000	236000
04	280	SCL R	3.764	RACE STREET/SW EXWY	18200	243000	236000	12700	169000	164000
04	280	SCL L	4.663	SAN JOSE, LELAND AVENUE	14100	188000	183000	15500	207000	201000

2015 Traffic Volumes on California State Highways

Dist	Route	County	Postmile	Description	Back Peak Hour	Back Peak Month	Back AADT	Ahead Peak Hour	Ahead Peak Month	Ahead AADT
04	280	SCL	L 5.408	SAN JOSE, JCT. RTES. 17/880	15500	207000	201000	14600	196000	189000
04	280	SCL	L 5.954	SAN JOSE, WINCHESTER BOULEVARD	14600	196000	189000	16500	221000	214000
04	280	SCL	5.949	SAN JOSE, SARATOGA AVENUE	16500	221000	214000	14400	193000	186000
04	280	SCL	7.123	SAN JOSE, LAWRENCE EXPRESSWAY	14400	193000	186000	11300	151000	146000
04	280	SCL	7.388	STEVENS CREEK BOULEVARD	11300	151000	146000	12800	171000	165000
04	280	SCL	8.375	CUPERTINO, WOLFE ROAD	12800	171000	165000	12100	162000	157000
04	280	SCL	9.433	SARATOGA, SUNNYVALE/DE ANZA BOULEVARD	12100	162000	157000	11000	147000	142000
04	280	SCL	10.741	SUNNYVALE, JCT. RTE. 85	11000	147000	142000	17100	148000	143000
04	280	SCL	11.447	CUPERTINO, FOOTHILL BOULEVARD	17100	148000	143000	14300	124000	120000
04	280	SCL	14.098	MAGDALENA AVENUE	14300	124000	120000	14500	125000	121000
04	280	SCL	15.046	LOS ALTOS HILLS, EL MONTE AVENUE	14500	125000	121000	13500	117000	113000
04	280	SCL	18.379	PAGE MILL ROAD	13500	117000	113000	12700	110000	106000
04	280	SCL	20.613	ALPINE ROAD	12700	110000	106000	11700	101000	98000
04	280	SCL	20.625	SANTA CLARA/SAN MATEO COUNTY LINE	11700	101000	98000			
04	280	SM	R 0	SANTA CLARA/SAN MATEO COUNTY LINE				11700	101000	98000
04	280	SM	R 1.56	JCT. RTE. 114	11700	101000	98000	11700	101000	98000
04	280	SM	R 1.61	SAND HILL ROAD	11700	101000	98000	12800	111000	107000
04	280	SM	R 3.337	WOODSIDE, JCT. RTE. 84	12800	111000	107000	12500	109000	105000
04	280	SM	R 4.647	FARM HILL BOULEVARD	12500	109000	105000	12700	110000	106000
04	280	SM	R 6.601	CANADA ROAD	12700	110000	106000	12700	110000	106000
04	280	SM	6.654	EDGEWOOD ROAD	12700	110000	106000	13000	113000	109000
04	280	SM	10.866	JCT. RTE. 92	13000	113000	109000	12400	107000	104000
04	280	SM	R 12.319	JCT. RTE. 35	12400	107000	104000	13000	113000	109000
04	280	SM	R 14.223	HAYNE ROAD	13000	113000	109000	12700	109000	106000
04	280	SM	R 17.16	HILLSBOROUGH, TROUSDALE DRIVE	12700	109000	106000	13400	116000	112000
04	280	SM	R 17.921	HILLCREST BOULEVARD; MILLBRAE AVENUE	13400	116000	112000	12500	108000	105000
04	280	SM	R 18.524	MILLBRAE, LARKSPUR DRIVE	12500	108000	105000	13900	120000	116000
04	280	SM	R 19.278	SAN BRUNO, JCT. RTE. 35 NORTH	13900	120000	116000	12100	104000	101000
04	280	SM	R 20.218	SAN BRUNO, WHITMAN WAY/ JENEVEIN AVENUE	12100	104000	101000	13500	117000	113000
04	280	SM	R 20.747	SAN BRUNO, SAN BRUNO AVENUE	13500	117000	113000	12300	106000	103000
04	280	SM	R 21.015	SAN BRUNO, JCT. RTE. 380 EAST	12300	106000	103000	14600	186000	180000
04	280	SM	R 21.306	SAN BRUNO, SNEATH LANE	14600	186000	180000	16200	207000	200000
04	280	SM	R 22.043	SOUTH SAN FRANCISCO, AVALON DRIVE	16200	207000	200000	14100	180000	174000
04	280	SM	R 22.62	SOUTH SAN FRANCISCO, WESTBOROUGH BLVD	14100	180000	174000	15400	196000	190000
04	280	SM	R 24.197	DALY CITY, HICKEY BOULEVARD	15400	196000	190000	14800	188000	182000
04	280	SM	R 24.627	DALY CITY, COLLINS AVENUE	14800	188000	182000	17200	219000	212000
04	280	SM	R 25.28	DALY CITY, JCT. RTE. 1 SOUTH	17200	219000	212000	16900	215000	208000
04	280	SM	R 26.042	JUNIPERO SIERRA	16900	215000	208000	17100	218000	211000
04	280	SM	M 26.877	R BEGIN RIGHT ALIGN				8800	113000	109000

2015 Traffic Volumes on California State Highways

Dist	Route	County	Postmile	Description	Back Peak Hour	Back Peak Month	Back AADT	Ahead Peak Hour	Ahead Peak Month	Ahead AADT
04	280	SM	M 27.165	R DALY CITY, JCT. RTE. 1 NORTH	17100	218000	211000	10100	129000	125000
04	280	SM	M 27.421	R SAN MATEO/SAN FRANCISCO CO LINE, END ALIGN	10100	129000	125000			
04	280	SM	M 26.877	L SB ON FR SB RTE. 1, BEGIN LEFT ALIGN				4300	55000	53000
04	280	SM	M 27.165	L DALY CITY, JCT. RTE. 1 NORTH	4300	55000	53000	9100	115000	112000
04	280	SM	M 27.433	L SAN MATEO/SAN FRANCISCO CO LINE, END ALIGN	9100	115000	112000			
04	280	SF	R 0	SAN MATEO/SAN FRANCISCO COUNTY LINE				11200	142000	138000
04	280	SF	R .738	SAN FRANCISCO, JCT. RTE. 82	11200	142000	138000	14600	185000	180000
04	280	SF	R 1.768	SAN FRANCISCO, GENEVA/ OCEAN AVENUES	14600	185000	180000	14900	189000	184000
04	280	SF	R 2.701	SAN FRANCISCO, MONTEREY BLVD/SAN JOSE AVE	14900	189000	184000	13600	173000	168000
04	280	SF	R 3.279	SAN FRANCISCO, ALEMANY BOULEVARD	13600	173000	168000	13900	176000	171000
04	280	SF	R 4.009	R BEGIN RIGHT ALIGN				7000	88000	86000
04	280	SF	R 4.341	R SAN FRANCISCO, JCT. RTE. 101	7000	88000	86000	5900	75000	73000
04	280	SF	R 5.62	R SAN FRANCISCO, ARMY STREET	5900	75000	73000	4950	63000	61000
04	280	SF	R 5.951	R END RIGHT ALIGN	4950	63000	61000			
04	280	SF	R 4.341	L JCT. RTE. 101, BEGIN LEFT ALIGN				4400	56000	54000
04	280	SF	R 5.62	L SAN FRANCISCO, ARMY STREET, END LEFT ALIGN	4400	56000	54000			
04	280	SF	R 6.05	INDIANA STREET/PENNSYLVANIA AVENUE	8500	108000	105000	9400	119000	116000
04	280	SF	R 6.603	SAN FRANCISCO, MARIPOSA STREET	9400	119000	116000	8600	109000	106000
04	280	SF	T 7.07	SAN FRANCISCO, 4TH STREET	8600	109000	106000	4850	62000	60000
04	280	SF	T 7.543	SAN FRANCISCO, BRANNAN STREET	4850	62000	60000			
01	281	LAK	14	BEGIN STATE HIGHWAY				430	4600	4100
01	281	LAK	15.06	POINT LAKEVIEW ROAD	370	4000	3500	620	7100	6400
01	281	LAK	17	JCT. RTE. 29	620	7100	6400			
11	282	SD	0	R JCT. RTE. 75, BEGIN RIGHT ALIGN				2300	17800	16500
11	282	SD	.15	R 3RD ST. AT E AVENUE	2450	17800	16500	1750	16300	14800
11	282	SD	.366	R 3RD ST. AT H AVENUE	1750	16300	14800	2100	18100	16500
11	282	SD	.51	R 3RD ST. AT J AVENUE	2100	18100	16500	1750	15300	13900
11	282	SD	.58	R 3RD ST./ALAMEDA BLVD	1750	15300	13900	1750	15300	13900
11	282	SD	.581	R 3RD ST./ALAMEDA BLVD	1750	15300	13900	2900	27500	25000
11	282	SD	.691	R ALAMEDA BLVD/ 4TH, N. ISLAND NAV AIR STA, END RIGH	2900	27500	25000			
11	282	SD	0	L JCT RTE 75 AT ORANGE AVE, BEGIN LEFT ALIGN				2200	18100	16700
11	282	SD	.15	L 4TH ST. AT E AVENUE	2200	18100	16700	1900	16300	16000
11	282	SD	.366	L 4TH ST. AT H AVENUE	1900	16300	16000	1800	15300	15000
11	282	SD	.51	L 4TH ST. AT J AVENUE	1800	15300	15000	1750	14900	14400
11	282	SD	.581	L 4TH ST. AT ALAMEDA BLVD, END LEFT ALIGN	1750	14900	14400			
01	283	HUM	0	JCT. RTE. 101, NORTH SCOTIA				250	2300	2150
01	283	HUM	.356	NORTH END OF EEL RIVER BRIDGE	250	2300	2150			
02	284	PLU	0	JCT. RTE. 70				130	800	580
02	284	PLU	8.302	FRENCHMAN RESERVOIR	80	470	320			

2015 Traffic Volumes on California State Highways

Dist	Route	County	Postmile	Description	Back Peak Hour	Back Peak Month	Back AADT	Ahead Peak Hour	Ahead Peak Month	Ahead AADT
01	299	HUM	0	ARCATA, JCT. RTE. 101				1350	14600	13600
01	299	HUM	.722	ARCATA, GUINTOLI LANE	1350	14600	13600	1450	13600	12400
01	299	HUM R	1.802	JCT. RTE. 200 WEST	1450	13600	12400	1550	15100	13800
01	299	HUM R	2.92	ESSEX LANE	1550	15100	13800	1350	13200	12100
01	299	HUM R	4.036	GLENDALE	1350	13200	12100	1150	11700	10700
01	299	HUM R	5.451	BLUE LAKE ROAD	1150	11700	10700	510	5300	3700
01	299	HUM R	6.254	ELGARS ROAD	510	5300	3700	540	5600	3900
01	299	HUM R	6.666	BUCKLEY ROAD	540	5600	3900	530	5600	3900
01	299	HUM R	7.139	OLD HIGHWAY	530	5600	3900	380	5100	3800
01	299	HUM	19.05	BAIR ROAD	380	5100	3800	470	5000	3600
01	299	HUM	38.833	WILLOW CREEK, JCT. RTE. 96 NORTH	470	5000	3600	640	6100	4700
01	299	HUM	38.9	WILLOW CREEK, RIVER ROAD	640	6100	4700	640	6300	4800
01	299	HUM	41.86	GAMBI VILLAGE, EAST	480	4800	3700	430	4700	3600
01	299	HUM	43.035	HUMBOLT/TRINITY COUNTY LINE	430	4500	3600			
02	299	TRI	0	HUMBOLT/TRINITY COUNTY LINE				360	3950	3300
02	299	TRI	1.3	EAST LIMITS SALYER	360	3950	3300	280	3100	2800
02	299	TRI	11.53	BURNT RANCH ROAD	270	2900	2600	230	2300	2050
02	299	TRI	21.731	DEL LOMA	230	2300	2050	230	2250	2000
02	299	TRI	24.263	LITTLE FRENCH CR	220	2250	2000	210	2250	2000
02	299	TRI	31.45	BIGFLATCMP-WHEELGLUCH RD	210	2250	2000	380	3900	2850
02	299	TRI	51.03	WEAVERVILLE, WEST CITY LIMITS	540	5200	3450	540	5200	3450
02	299	TRI	52.07	WEAVERVILLE, WASHINGTON STREET	1200	12100	10900	1200	12100	10900
02	299	TRI	52.72	MARTIN/NUGGET ROADS	850	9500	9000	400	7700	6500
02	299	TRI R	58.11	EAST JCT. RTE. 3	560	6000	4800	430	4750	4150
02	299	TRI	63.51	LEWISTON ROAD	430	4750	4150	420	4600	4050
02	299	TRI	67.425	NEW LEWISTON ROAD	420	4600	4050	420	4550	3950
02	299	TRI	72.246	TRINITY/SHASTA COUNTY LINE	420	4550	3950			
02	299	SHA	0	TRINITY/SHASTA COUNTY LINE				420	4550	3950
02	299	SHA	8.648	FRENCH GULCH ROAD	420	4550	3950	500	5500	4850
02	299	SHA	16.47	KENNEDY DRIVE	550	5600	4900	780	6900	6600
02	299	SHA	17.739	ROCK CREEK ROAD	780	6900	6600	1150	12600	10300
02	299	SHA	21.648	REDDING, WEST CITY LIMITS	1200	12800	10500	1200	12800	10500
02	299	SHA	22.226	REDDING, BUENAVENTURA BLVD	1200	12800	10500	1650	16900	14100
02	299	SHA	23.81	REDDING, COURT STREET	2050	21200	20100	1950	21200	20000
02	299	SHA G	24.088	JCT. RTES. 273 AND 299	1950	21200	20000	1950	21200	20000
02	299	SHA	24.822	REDDING, JCT. RTE. 5	1950	21200	20000	2200	23300	20900
02	299	SHA	25.54	HAWLEY ROAD	2200	23300	20900	1100	12000	10900
02	299	SHA	27.239	OLD OREGON TRAIL	1100	12000	10900	840	9400	8800
02	299	SHA	31.46	DESCHUTES ROAD	590	6900	5600	500	4800	4400

2015 Traffic Volumes on California State Highways

Dist	Route	County	Postmile	Description	Back Peak Hour	Back Peak Month	Back AADT	Ahead Peak Hour	Ahead Peak Month	Ahead AADT
02	299	SHA	53.263	TERRY MILL ROAD	360	4100	3200	360	4200	3300
02	299	SHA	60.05	BIG BEND ROAD	310	3800	2900	300	3500	2700
02	299	SHA	73.13	TAMARACK ROAD	300	3250	2900	300	3250	2900
02	299	SHA	74.48	ELM STREET	350	3500	2300	860	8500	8100
02	299	SHA	74.98	BURNEY, PLUMAS STREET	860	8500	8100	860	8500	8100
02	299	SHA	76.181	BLACK RANCH ROAD	860	8500	8100	510	6000	5400
02	299	SHA	78.65	PINE ST LT	510	6000	5400	420	4700	4000
02	299	SHA	80.085	FOUR CORNERS, JCT. RTE. 89	420	4700	4000	360	3600	3150
02	299	SHA	91.08	GLENBURN/DANA ROADS	360	3600	3150	320	3650	3150
02	299	SHA	91.56	FALL RIVER MILLS, MAIN STREET	320	3650	3150	470	5200	4150
02	299	SHA	95.24	MCARTHUR-GLENBURN RD	380	3900	3600	350	1950	1700
02	299	SHA	96.78	PITTVILLE ROAD	350	1950	1700	130	1300	1200
02	299	SHA	99.361	SHASTA/LASSEN COUNTY LINE	130	1300	1200			
02	299	LAS	0	SHASTA/LASSEN COUNTY LINE				130	1300	1200
02	299	LAS	10.407	CEMETERY ROAD	130	1300	1200	130	1300	1200
02	299	LAS	15.101	LOOKOUT ROAD	190	2150	1700	100	1200	930
02	299	LAS	25.635	LASSEN/MODOC COUNTY LINE	100	1000	900			
02	299	MOD	0	LASSEN/MODOC COUNTY LINE				100	1000	900
02	299	MOD	.332	ADIN, JCT. RTE. 139, SOUTH	100	1000	900	150	1700	1350
02	299	MOD	21.749	JCT. RTE. 139 NORTH	120	1150	830	170	1950	1300
02	299	MOD	22.435	CANBY RANGER STA LT	170	1950	1300	140	1800	1300
02	299	MOD	40.276	ALTURAS, JUNIPER STREET	140	1800	1300	330	3050	2450
02	299	MOD	40.64	ALTURAS, JCT. RTE. 395	420	4550	3950	100	880	720
02	299	MOD	57.354	LAKE CITY ROAD	90	800	660	50	360	290
02	299	MOD	66.632	NEVADA STATE LINE	10	100	60			
08	330	SBD	R 28.696	JCT. RTE. 210				1300	10800	9000
08	330	SBD	44.118	RUNNING SPRINGS, JCT. RTE. 18	1400	12000	10000			
08	371	RIV	R 56.467	JCT. RTE. 79				610	6400	6200
08	371	RIV	60.23	WILSON VALLEY ROAD	730	7300	7000	770	7700	7400
08	371	RIV	67.657	CARY ROAD	730	7500	7200	730	7500	7200
08	371	RIV	71.31	ANZA, CONTRERAS ROAD	700	7200	6950	700	7200	6950
08	371	RIV	77.148	JCT. RTE. 74	470	3900	3750			
04	380	SM	T 4.703	SAN BRUNO, JCT. RTE. 280				10900	153000	145000
04	380	SM	5.465	SAN BRUNO, JCT. RTE. 82	10900	153000	145000	12700	179000	169000
04	380	SM	6.373	SOUTH SAN FRANCISCO, JCT. RTE. 101	12700	179000	169000	2600	36000	34000
04	380	SM	6.76	SOUTH AIRPORT ROAD	2600	36000	34000			
08	395	SBD	R 3.981	JCT. RTE. 15				2150	27000	25800
08	395	SBD	R 5.613	PHELAN ROAD/MAIN STREET	2400	30500	29000	2150	27000	25800
08	395	SBD	8.62	BEAR VALLY ROAD	2150	27000	25800	2050	26000	25000

2015 Traffic Volumes on California State Highways

Dist	Route	County	Postmile	Description	Back Peak Hour	Back Peak Month	Back AADT	Ahead Peak Hour	Ahead Peak Month	Ahead AADT
08	395	SBD	10.213	LUNA ROAD	2050	26000	25000	2000	25000	24000
08	395	SBD	11.18	PALMDALE ROAD; JCT. RTE. 18	2000	25000	24000	1800	22500	21500
08	395	SBD	15.707	GEORGE AIR FORCE BASE ROAD	1800	22500	21500	2000	18400	16200
08	395	SBD	17.777	ADELANTO, EL MIRAGE ROAD	2000	18400	16200	1250	11700	10300
08	395	SBD	45.948	JCT. RTE. 58	920	8600	7550	530	4950	4350
08	395	SBD	72.77	TRONA ROAD	530	4950	4350	530	4950	4350
08	395	SBD	73.518	SAN BERNARDINO/KERN COUNTY LINE	530	4950	4350			
06	395	KER	0	SAN BERNARDINO/KERN COUNTY LINE				520	4950	4350
06	395	KER R	1.152	REDROCK, RANDSBURG ROAD	550	5000	3900	590	5300	4200
06	395	KER R	14.995	CHINA LAKE ROAD	570	5200	4100	410	3600	2950
06	395	KER R	23.48	JCT. RTE. 178	420	4400	2850	450	3700	2750
06	395	KER R	29.64	JCT. RTE. 14 SOUTH	450	3550	2750	1050	7200	5650
06	395	KER R	36.824	KERN/INYO COUNTY LINE	1050	7500	5700			
09	395	INYO R	0	KERN/INYO COUNTY LINE				1050	7500	5600
09	395	INYO	34.674	JCT. RTE. 190 EAST	1100	8100	5800	1050	8100	5800
09	395	INYO	55.827	JCT. RTE. 136 SOUTHEAST	1100	8100	6140	1200	9600	7030
09	395	INYO	57.67	LONE PINE, WHITNEY PORTAL ROAD	1200	9300	7000	1150	8500	6500
09	395	INYO R	58.814	PANGBORN LANE	1100	8000	6000	1100	8600	6200
09	395	INYO	73.41	INDEPENDENCE, MARKET STREET	1100	8400	6300	1100	8500	6250
09	395	INYO	73.85	INDEPENDENCE MAINTENANCE STATION	1100	8400	6300	1050	8400	6300
09	395	INYO	100.833	BIG PINE, JCT. RTE. 168 NORTHEAST	1050	8100	6200	1100	10500	7700
09	395	INYO	115.195	BISHOP, SOUTH STREET	1700	11800	11150	1400	14800	12400
09	395	INYO	115.403	BISHOP, JCT. RTE. 168 WEST	1500	15500	12800	1650	17800	15100
09	395	INYO	116.25	JCT. RTE. 6 NORTH	1750	18600	15800	1500	15300	13100
09	395	INYO	117.3	BISHOP BIKE PATH	1550	15800	13400	1500	15400	13100
09	395	INYO	120.95	ED POWERS ROAD	1500	15300	13100	1150	9300	7400
09	395	INYO R	126.14	PINE CREEK ROAD	1100	9400	7300	1050	8900	6550
09	395	INYO R	129.459	INYO/MONO COUNTY LINE	1050	8900	6550			
09	395	MNO R	0	R INYO/MONO COUNTY LINE, BEGIN RIGHT ALIGN				580	4700	3600
09	395	MNO R	7	R END RIGHT ALIGN	580	4700	3600			
09	395	MNO R	0	L INYO/MONO COUNTY LINE, BEGIN LEFT ALIGN				590	5000	3700
09	395	MNO R	6.774	L END LEFT ALIGN	590	5000	3700			
09	395	MNO R	16.618	CROWLEY LAKE, MCGEE CREEK ROAD	1050	9000	6350	1000	10000	6900
09	395	MNO R	25.75	JCT. RTE. 203 WEST	130	12200	8800	870	8300	4800
09	395	MNO	40.336	SOUTH JCT. RTE. 158	800	7800	4300	810	7600	4300
09	395	MNO	50.744	TIOGA PASS JUNCTION, NORTH JCT. RTE. 120 WEST	880	8400	4650	630	6400	4500
09	395	MNO	51.69	LEE VINING VISITORS CENTER	660	6000	3600	750	5900	4000
09	395	MNO	58.24	JCT. RTE. 167 EAST	590	5100	3150	650	5200	3400
09	395	MNO	76.3	BRIDGEPORT, JCT. RTE. 182 NORTH	630	5600	3600	680	6000	3650

2015 Traffic Volumes on California State Highways

Dist	Route	County	Postmile	Description	Back Peak Hour	Back Peak Month	Back AADT	Ahead Peak Hour	Ahead Peak Month	Ahead AADT
09	395	MNO	80.61	FARM HOUSE	510	4500	2800	590	4900	3200
09	395	MNO	93.7	JCT. RTE. 108 WEST	510	4550	2800	780	4650	3400
09	395	MNO	107.105	MILL CREEK BRIDGE	530	5100	3550	530	5100	3550
09	395	MNO	116.965	JCT. RTE. 89	570	5500	3900	500	5000	3500
09	395	MNO	120.49	NEVADA STATE LINE	530	4850	3700			
09	395	MNO	120.5	BREAK IN ROUTE						
03	395	SIE	R 0	R NEVADA STATE LINE, BEGIN RIGHT ALIGN				990	12000	8000
03	395	SIE	R 3.059	R SIERRA/LASSEN COUNTY LINE, END RIGHT ALIGN	1050	10900	9000			
03	395	SIE	R 0	L SIERRA/LASSEN COUNTY LINE, BEGIN LEFT ALIGN				1050	10900	9000
03	395	SIE	R 3.124	L SIERRA/LASSEN COUNTY LINE, END LEFT ALIGN	1400	13500	9000			
02	395	LAS	R 4.615	JCT. RTE. 70 WEST	1050	10900	9000	550	7200	5800
02	395	LAS	29.84	GARNIER ROAD	550	7200	5800	660	6200	4800
02	395	LAS	51.87	STANDISH ROAD	650	6800	5600	640	7100	5400
02	395	LAS	55.18	JANESVILLE ROAD	720	7500	5600	710	8300	7300
02	395	LAS	R 61.094	JCT. RTE. 36 WEST	710	8300	7300	390	4000	3650
02	395	LAS	70.12	STANDISH, COUNTY ROAD A 3	180	1850	1800	180	1650	1400
02	395	LAS	72.943	LITCHFIELD, COUNTY ROAD A-27	180	1650	1400	100	1250	1050
02	395	LAS	R 76.927	WENDEL ROAD	100	1250	1050	80	1000	850
02	395	LAS	108.455	RAVENDALE	150	1450	850	150	1450	840
02	395	LAS	129.195	MADLINE, ASH VALLEY ROAD	140	1400	840	130	1350	830
02	395	LAS	138.979	LASSEN/MODOC COUNTY LINE	120	1200	830			
02	395	MOD	.055	LASSEN/MODOC COUNTY LINE				120	1200	830
02	395	MOD	3.216	LIKELY, JESS VALLEY ROAD	110	980	780	120	1550	1050
02	395	MOD	R 20.975	GLENN STREET	120	1550	1050	240	1950	1800
02	395	MOD	22.07	ALTURAS, FIRST STREET	620	6000	5400	620	6000	5400
02	395	MOD	22.764	ALTURAS, JCT. RTE. 299 WEST	370	6600	5700	360	5400	4800
02	395	MOD	23.04	ALTURAS STATE HIGHWAY MAINTENANCE STATION	320	3300	2800	320	3300	2800
02	395	MOD	28.285	JCT. RTE. 299 EAST	160	1700	1450	100	1000	790
02	395	MOD	61.563	OREGON STATE LINE	170	960	700			
12	405	ORA	.23	IRVINE, JCT. RTE. 5				13700	195000	190200
12	405	ORA	.949	IRVINE CENTER DRIVE	13800	195000	190500	15800	219000	212900
12	405	ORA	1.804	IRVINE, JCT. RTE. 133	15800	219000	212900	19900	258000	250400
12	405	ORA	2.876	IRVINE, SAND CANYON AVENUE	19900	258000	250400	19100	262000	255900
12	405	ORA	3.947	UNIVERSITY DRIVE	19100	262000	255900	20300	250000	244300
12	405	ORA	5.618	IRVINE, CULVER DRIVE	20300	250000	244300	20000	274000	268400
12	405	ORA	6.917	IRVINE, JAMBOREE BOULEVARD	20000	274000	268400	20100	283000	277000
12	405	ORA	7.803	IRVINE, MAC ARTHUR BOULEVARD	20100	283000	277000	19000	285000	279200
12	405	ORA	8.74	COSTA MESA, JCT. RTE. 55	19000	285000	279200	17700	244000	239200
12	405	ORA	9.508	COSTA MESA, BRISTOL STREET	17700	244000	239200	18100	231000	229200

2015 Traffic Volumes on California State Highways

Dist	Route	County	Postmile	Description	Back Peak Hour	Back Peak Month	Back AADT	Ahead Peak Hour	Ahead Peak Month	Ahead AADT
12	405	ORA	10.282	COSTA MESA, JCT. RTE. 73	18100	232000	229300	22500	301000	292400
12	405	ORA	11.45	COSTA MESA, HARBOR BOULEVARD	22500	301000	292400	23400	320000	312400
12	405	ORA	12.47	FOUNTAIN VALLEY, EUCLID STREET	23400	320000	312400	23000	299000	291300
12	405	ORA	13.78	FOUNTAIN VALLEY, BROOKHURST STREET	23000	299000	291300	20500	275000	269200
12	405	ORA	14.817	FOUNTAIN VALLEY, WARNER AVENUE	20500	275000	269200	19300	257000	252400
12	405	ORA	15.21	HUNTINGTON BEACH, MAGNOLIA STREET	17800	257000	252400	20100	273000	266000
12	405	ORA	16.544	HUNTINGTON BEACH, JCT. RTE. 39	19900	273000	266000	19300	272000	266000
12	405	ORA	17.753	WESTMINSTER, BOLSA AVE/GOLDEN WEST ST	19100	272000	266000	18500	268000	262700
12	405	ORA	19.156	WESTMINSTER, WESTMINSTER AVENUE	18500	268000	262700	17600	249000	245400
12	405	ORA	20.751	JCT. RTE. 22 EAST	18900	267000	263200	26500	385000	377600
12	405	ORA	22.643	SEAL BEACH, SEAL BEACH BOULEVARD	26500	385000	377600	27000	396000	370100
12	405	ORA	24.044	SEAL BEACH, JCT. RTE. 605	27000	396000	370100	18100	262000	254500
12	405	ORA	24.178	ORANGE/ LOS ANGELES COUNTY LINE	18100	262000	254500			
07	405	LA	.266	ORANGE/LOS ANGELES COUNTY LINE				19100	273000	261000
07	405	LA	.448	LONG BEACH, STUDEBAKER ROAD	19100	273000	261000	17600	280000	267000
07	405	LA	1.112	LONG BEACH, PALO VERDE AVENUE	17600	280000	267000	17600	268000	257000
07	405	LA	1.64	LONG BEACH, WOODRUFF AVENUE	17600	268000	257000	17700	268000	262000
07	405	LA	2.184	LONG BEACH, BELLFLOWER BOULEVARD	17700	268000	262000	17300	280000	274000
07	405	LA	3.324	LONG BEACH, LAKEWOOD BOULEVARD	17300	280000	274000	19900	286000	282000
07	405	LA	4.879	LONG BEACH, CHERRY AVENUE	19900	286000	282000	19600	294000	290000
07	405	LA	5.388	SIGNAL HILL, ORANGE AVENUE	19600	294000	290000	20700	298000	289000
07	405	LA	6.076	LONG BEACH, ATLANTIC AVENUE	20700	298000	289000	20800	291000	283000
07	405	LA	6.34	SB ON FR WARDLOW/LONG BEACH, LONG BEACH BLVD	20800	291000	283000	21000	287000	279000
07	405	LA	7.596	LONG BEACH, JCT. RTE. 710	21000	287000	279000	20200	290000	279000
07	405	LA	8.784	CARSON, ALAMEDA STREET	20200	290000	279000	19900	279000	269000
07	405	LA	9.556	CARSON, WILMINGTON AVENUE	19900	279000	269000	16900	266000	255000
07	405	LA	10.541	CARSON, CARSON STREET	16900	266000	255000	16600	261000	250000
07	405	LA	11.224	CARSON, AVALON BOULEVARD	16600	261000	250000	18300	280000	269000
07	405	LA	12.97	CARSON, JCT. RTE. 110	18300	280000	269000	20300	275000	263000
07	405	LA	13.28	LOS ANGELES, VERMONT AVENUE	20300	275000	263000	20900	285000	273000
07	405	LA	13.826	LOS ANGELES, NORMANDIE AVENUE	20900	285000	273000	20300	277000	266000
07	405	LA	14.398	LOS ANGELES, WESTERN AVENUE	20300	277000	266000	19400	264000	254000
07	405	LA	15.447	TORRANCE, CRENSHAW BOULEVARD	19400	264000	254000	19000	258000	248000
07	405	LA	16.573	TORRANCE, ARTESIA BOULEVARD	19000	258000	248000	17400	263000	254000
07	405	LA	17.589	LAWNDALE, HAWTHORNE BOULEVARD	17400	263000	254000	18200	276000	267000
07	405	LA	18.233	LAWNDALE, INGLEWOOD AVENUE	18200	276000	267000	19100	290000	280000
07	405	LA	19.205	HAWTHORNE, ROSECRANS AVENUE	19100	290000	280000	21100	322000	309000
07	405	LA	20.216	HAWTHORNE, EL SEGUNDO BOULEVARD	21100	322000	309000	16900	261000	250000
07	405	LA R	21.175	LOS ANGELES, JCT. RTE. 105	16900	261000	250000	22900	333000	323000

2015 Traffic Volumes on California State Highways

Dist	Route	County	Postmile	Description	Back Peak Hour	Back Peak Month	Back AADT	Ahead Peak Hour	Ahead Peak Month	Ahead AADT
07	405	LA	22.216	INGLEWOOD, CENTURY BOULEVARD	22900	333000	323000	22700	331000	322000
07	405	LA	23.355	INGLEWOOD, MANCHESTER BOULEVARD	22700	331000	322000	19800	290000	281000
07	405	LA	24.273	LOS ANGELES, LA TIJERA/HOWARD HUGHES PKWY	19800	290000	281000	21300	313000	303000
07	405	LA	25.947	CULVER CITY, JCT. RTE. 90	21300	313000	303000	35500	329000	319000
07	405	LA	27.2	CULVER CITY, CULVER BOULEVARD	35500	329000	319000	35500	334000	324000
07	405	LA	27.964	CULVER CITY, JCT. RTE. 187	35500	334000	324000	36500	339000	330000
07	405	LA	29.538	LOS ANGELES, JCT. RTE. 10	36500	339000	330000	22500	325000	307000
07	405	LA	30.183	LOS ANGELES, OLYMPIC BOULEVARD	22500	325000	307000	23200	335000	328000
07	405	LA	30.856	LOS ANGELES, JCT. RTE. 2	23200	335000	328000	22700	325000	308000
07	405	LA	31.542	LOS ANGELES, WILSHIRE BOULEVARD	22700	325000	308000	21200	302000	287000
07	405	LA	32.502	LOS ANGELES, WATERFORD ST/MONTANA AVE	21200	302000	287000	20500	294000	279000
07	405	LA	32.996	LOS ANGELES, SUNSET BOULEVARD	20500	294000	279000	18400	289000	282000
07	405	LA	33.29	LOS ANGELES, MORAGA DRIVE	18400	289000	282000	18300	294000	286000
07	405	LA	34.764	LOS ANGELES, GETTY CENTER DRIVE	18300	294000	286000	18600	294000	286000
07	405	LA	37.026	LOS ANGELES, MULHOLLAND DRIVE	18600	294000	286000	18300	287000	286000
07	405	LA	39.432	LOS ANGELES, JCT. RTE. 101	18300	287000	286000	14800	226000	215000
07	405	LA	40.285	LOS ANGELES, BURBANK BOULEVARD	14800	226000	215000	15200	223000	214000
07	405	LA	41.359	LOS ANGELES, VICTORY BOULEVARD	15200	223000	214000	15300	225000	212000
07	405	LA	42.364	LOS ANGELES, SHERMAN WAY	15300	225000	212000	15100	223000	214000
07	405	LA	43.756	LOS ANGELES, ROSCOE BOULEVARD	15100	223000	214000	15500	221000	215000
07	405	LA	44.735	LOS ANGELES, NORDHOFF STREET	15500	221000	215000	15900	223000	215000
07	405	LA	46.85	LOS ANGELES, JCT. RTE. 118	15900	223000	215000	11200	154000	150000
07	405	LA	47.239	LOS ANGELES, SAN FERNANDO MISSION BLVD	11200	154000	150000	10900	148000	143000
07	405	LA	47.754	LOS ANGELES, RINALDI STREET	10900	148000	142999	11000	149000	143000
07	405	LA	48.643	LOS ANGELES, JCT. RTE. 5	11000	149000	143000			
04	505	SOL R	0	VACAVILLE, JCT. RTE. 80				3700	38000	33000
04	505	SOL R	1.45	VACA VALLEY PARKWAY	3700	38000	33000	3150	32000	28000
04	505	SOL R	3.075	MIDWAY ROAD	3150	32000	28000	2600	27000	23500
04	505	SOL R	5.586	ALLENDALE ROAD	2600	27000	23500	2550	26000	22800
04	505	SOL R	10.626	SOLANO/YOLO COUNTY LINE	2500	26000	22300			
03	505	YOL	0	SOLANO/YOLO COUNTY LINE				2650	26500	23000
03	505	YOL	.396	JCT. RTE. 128 WEST	2650	26500	23000	2050	20900	17700
03	505	YOL	4.026	COUNTY ROAD 29A	2050	20900	17700	2000	20900	17600
03	505	YOL	6.534	COUNTY ROAD 27	2000	20900	17600	2000	20900	17600
03	505	YOL	10.623	JCT. RTE. 16	2000	20900	17600	1550	14700	11700
03	505	YOL	13.429	COUNTY ROAD 19	1550	14700	11700	1550	14400	11500
03	505	YOL	17.447	COUNTY ROAD 14	1550	14400	11500	1500	13500	10800
03	505	YOL	20.125	COUNTY ROAD 12A	1500	13500	10800	1450	13400	10700
03	505	YOL R	22.356	JCT. RTE. 5	1450	13400	10700			

2015 Traffic Volumes on California State Highways

Dist	Route	County	Postmile	Description	Back Peak Hour	Back Peak Month	Back AADT	Ahead Peak Hour	Ahead Peak Month	Ahead AADT
10	580	SJ	0	JCT. RTE. 5				2200	23100	21000
10	580	SJ	4.329	JCT. RTE. 132 EAST	2200	23100	21000	3350	32000	30000
10	580	SJ	8.149	CORRAL HOLLOW ROAD	2850	34000	30500	3050	36000	32500
10	580	SJ	15.34	SAN JOAQUIN/ALAMEDA COUNTY LINE	2700	35600	32500			
04	580	ALA	.092	SAN JOAQUIN/ALAMEDA COUNTY LINE				3100	40000	38000
04	580	ALA	.39	JCT. RTE. 205 EAST	3100	40000	38000	11800	161000	148000
04	580	ALA R	1.476	GRANT LINE ROAD	11800	161000	148000	11900	162000	149000
04	580	ALA R	5.98	NORTH FLYNN ROAD	11900	162000	149000	11900	162000	149000
04	580	ALA R	8.265	LIVERMORE, GREENVILLE ROAD	11900	162000	149000	11900	162000	149000
04	580	ALA	9.683	VASCO ROAD	11900	162000	149000	14300	189000	179000
04	580	ALA	10.689	FIRST STREET	14300	189000	179000	14400	190000	180000
04	580	ALA	12.53	NORTH LIVERMORE AVENUE	14400	190000	180000	15500	202000	194000
04	580	ALA	13.219	LIVERMORE, PORTOLA AVENUE	15500	202000	194000	15400	202000	192000
04	580	ALA	14.974	JCT. RTE. 84/AIRPORT	15400	202000	192000	16400	216000	205000
04	580	ALA	16.703	EL CHARRO ROAD	16400	216000	205000	17100	225000	214000
04	580	ALA	17.947	TASSAJARA ROAD	17100	225000	214000	16200	213000	203000
04	580	ALA	18.821	HACIENDA DRIVE	16200	213000	203000	17800	233000	222000
04	580	ALA	19.859	HOPYARD ROAD	17800	233000	222000	17500	230000	219000
04	580	ALA	20.726	PLEASANTON, JCT. RTE. 680	17500	230000	219000	15200	203000	194000
04	580	ALA R	21.427	SAN RAMON ROAD	15200	203000	194000	15200	202000	193000
04	580	ALA R	26.228	PALOMARES/EDEN CANYON ROAD	15200	202000	193000	15100	201000	192000
04	580	ALA R	28.745	CROW CANYON ROAD/CENTER STREET	15100	201000	192000	15400	205000	196000
04	580	ALA R	29.365	REDWOOD ROAD	15400	205000	196000	16200	212000	206000
04	580	ALA	30.354	STROBRIDGE AVENUE	16200	212000	206000	15500	205000	195000
04	580	ALA R	30.807	JCT. RTE. 238	15500	205000	195000	13400	155000	149000
04	580	ALA R	31.714	LIBERTY STREET/164TH AVENUE	13400	155000	149000	13400	155000	149000
04	580	ALA R	32.717	PLAZA DRIVE	13400	155000	149000	12100	140000	135000
04	580	ALA R	32.844	150TH AVENUE	12100	140000	135000	14400	166000	160000
04	580	ALA R	33.43	SAN LEANDRO, BENEDICT DRIVE	14400	166000	160000	14600	170000	163000
04	580	ALA R	33.943	SAN LEANDRO, GRAND AVENUE	14600	170000	163000	14000	162000	156000
04	580	ALA R	34.478	SAN LEANDRO, ESTUDILLO AVENUE	14000	162000	156000	14300	165000	159000
04	580	ALA R	35.105	OAKLAND, FOOTHILL BOULEVARD	14300	165000	159000	14200	164000	158000
04	580	ALA R	35.713	OAKLAND, 106TH AVENUE	14200	164000	158000	15100	175000	168000
04	580	ALA R	36.343	OAKLAND, GOLF LINKS ROAD	15100	175000	168000	15200	176000	169000
04	580	ALA R	37.797	OAKLAND, KELLER AVENUE	15200	176000	169000	15300	178000	171000
04	580	ALA R	38.309	OAKLAND, EDWARDS AVENUE	15300	178000	171000	16800	195000	187000
04	580	ALA R	38.915	OAKLAND, KUHNLE AVENUE	16800	195000	187000	16100	186000	179000
04	580	ALA R	39.24	OAKLAND, JCT. RTE. 13 NORTH	16100	186000	179000	12500	155000	145000
04	580	ALA R	39.91	OAKLAND, MAC ARTHUR BOULEVARD	12500	155000	145000	12100	144000	141000

2015 Traffic Volumes on California State Highways

Dist	Route	County	Postmile	Description	Back Peak Hour	Back Peak Month	Back AADT	Ahead Peak Hour	Ahead Peak Month	Ahead AADT
04	580	ALA	R 40.078	OAKLAND, HIGH STREET	12100	144000	141000	13500	160000	157000
04	580	ALA	R 40.647	OAKLAND, 35TH AVENUE	13500	160000	157000	15700	187000	183000
04	580	ALA	R 41.143	OAKLAND, COOLIDGE AVENUE	15700	187000	183000	14000	167000	163000
04	580	ALA	R 41.427	OAKLAND, FRUITVALE AVENUE	14000	167000	163000	16600	198000	194000
04	580	ALA	R 42.184	OAKLAND, BEAUMONT AVENUE	16600	198000	194000	14500	173000	169000
04	580	ALA	42.665	OAKLAND, PARK BOULEVARD	14500	173000	169000	17600	209000	205000
04	580	ALA	43.479	OAKLAND, LAKESHORE/PARK AVENUES	17600	209000	205000	15600	186000	182000
04	580	ALA	43.747	OAKLAND, VAN BUREN/GRAND AVENUES	15600	186000	182000	17700	210000	206000
04	580	ALA	44.279	OAKLAND, OAKLAND AVENUE	17700	210000	206000	17200	205000	201000
04	580	ALA	45.151	OAKLAND, JCT. RTES. 24/980	17200	205000	201000	20700	246000	241000
04	580	ALA	46.009	OAKLAND, JCT. RTE. 123	20700	246000	241000	21200	252000	247000
04	580	ALA	46.262	R BEGIN RIGHT ALIGN				10600	127000	124000
04	580	ALA	46.46	R OAKLAND, JCT. RTES. 80/880, END RIGHT ALIGN	10600	127000	124000			
04	580	ALA	46.262	L BEGIN LEFT ALIGN				9300	122000	119000
04	580	ALA	47.168	L END LEFT ALIGN	9300	122000	119000			
04	580	ALA	R 47.35	ALBANY, NORTH JCT. RTE. 80	18600	243000	238000	7400	100000	95000
04	580	ALA	48.044	ALAMEDA/CONTRA COSTA COUNTY LINE	7400	100000	95000			
04	580	CC	0	ALAMEDA/CONTRA COSTA COUNTY LINE				7400	100000	95000
04	580	CC	.236	CENTRAL AVENUE	7400	100000	95000	7600	102000	97000
04	580	CC	1.214	RICHMOND, BAYVIEW AVENUE/ 51ST STREET	7600	102000	97000	7800	105000	100000
04	580	CC	R 2.087	RICHMOND, ERLANDSON STREET	7800	105000	100000	7700	104000	99000
04	580	CC	R 2.887	RICHMOND, SOUTH 23RD STREET	7700	104000	99000	7000	93000	88000
04	580	CC	R 3.6	RICHMOND, HARBOUR WAY/ CUTTING BOULEVARD	7000	93000	88000	6500	86000	82000
04	580	CC	R 4.643	RICHMOND, CANAL BOULEVARD	6500	86000	82000	5300	70000	67000
04	580	CC	R 5.428	RICHMOND, CASTRO/MARINE STREET	5300	70000	67000	6300	83000	79000
04	580	CC	6.007	RICHMOND, WESTERN DRIVE	6300	83000	79000	6200	82000	78000
04	580	CC	6.125	RICHMOND, TOLL E END RICHMOND/SAN RAFAEL BRDG	6200	82000	78000	6200	82000	78000
04	580	CC	7.786	CONTRA COSTA/MARIN COUNTY LINE	6200	82000	78000			
04	580	MRN	0	CONTRA COSTA/MARIN COUNTY LINE				6200	82000	78000
04	580	MRN	2.477	SAN RAFAEL, W END RICHMOND-SAN RAFAEL BRIDGE	6200	82000	78000	6200	82000	78000
04	580	MRN	2.633	SAN RAFAEL, SAN QUENTIN	6200	82000	78000	6500	86000	82000
04	580	MRN	3.087	WB OFF TO SIR FRANCIS DRAKE BLVD	6500	86000	82000	4300	56000	54000
04	580	MRN	4.498	BELLAM BOULEVARD	4300	56000	54000	5500	72000	69000
04	580	MRN	4.782	JCT. RTE. 101	5500	72000	69000			
12	605	ORA	3.092	SEAL BEACH, JCT. RTE. 22				3250	47000	44700
12	605	ORA	R 0	JCT. RTE. 405	3250	47000	44700	11700	172000	162400
12	605	ORA	R 1.405	LOS ALAMITOS, KATELLA AVENUE	11600	169000	159800	14100	173000	167000
12	605	ORA	R 1.643	ORANGE/LOS ANGELES COUNTY LINE	15900	197000	173500			
07	605	LA	R 0	ORANGE/LOS ANGELES COUNTY LINE				14400	178000	157000

2015 Traffic Volumes on California State Highways

Dist	Route	County	Postmile	Description	Back Peak Hour	Back Peak Month	Back AADT	Ahead Peak Hour	Ahead Peak Month	Ahead AADT
07	605	LA	R .287	LONG BEACH, SPRING STREET	14400	178000	157000	15200	198000	175000
07	605	LA	R 1.74	LAKEWOOD, CARSON STREET	15200	198000	175000	15200	209000	186000
07	605	LA	R 2.866	CERRITOS, DEL AMO BOULEVARD	15200	209000	186000	17100	226000	201000
07	605	LA	R 3.753	CERRITOS, SOUTH STREET	17100	226000	201000	18100	252000	225000
07	605	LA	R 5.046	CERRITOS, JCT. RTE. 91	18100	252000	225000	21200	301000	298000
07	605	LA	R 5.811	NORWALK, ALONDRA BOULEVARD	21200	301000	298000	20500	301000	298000
07	605	LA	R 7.653	NORWALK, JCT. RTE. 105	20500	301000	298000	18100	298000	294000
07	605	LA	R 9.612	SANTA FE SPRINGS, JCT. RTE. 5	18100	298000	294000	17300	266000	246000
07	605	LA	R 10.245	SANTA FE SPRINGS, TELEGRAPH ROAD	17300	266000	246000	15800	245000	227000
07	605	LA	R 11.543	SLAUSON AVENUE	15800	245000	227000	16300	248000	229000
07	605	LA	R 12.048	WASHINGTON BOULEVARD	16300	248000	229000	17300	258000	238000
07	605	LA	R 13.569	WHITTIER, JCT. RTE. 72	17300	258000	238000	15600	258000	246000
07	605	LA	R 14.407	PICO RIVERA, BEVERLY BOULEVARD	15600	258000	246000	16100	262000	250000
07	605	LA	R 15.565	PICO RIVERA, ROSE HILLS ROAD	16100	262000	250000	16800	268000	255000
07	605	LA	R 16.648	INDUSTRY, PECK ROAD	16800	268000	255000	15900	260000	250000
07	605	LA	R 17.407	INDUSTRY, JCT. RTE. 60	15900	260000	250000	14900	229000	226000
07	605	LA	R 19.389	INDUSTRY, VALLEY BOULEVARD	14900	229000	226000	15300	224000	221000
07	605	LA	R 20.189	BALDWIN PARK, JCT. RTE. 10	15300	224000	221000	14100	194000	187000
07	605	LA	21.074	BALDWIN PARK, RAMONA BOULEVARD	14100	194000	187000	13900	187000	180000
07	605	LA	22.153	IRWINDALE, LOWER AZUSA RD/LOS ANGELES ST	13900	187000	180000	12900	170000	164000
07	605	LA	23.515	IRWINDALE, LIVE OAK AVENUE	12900	170000	164000	13300	142000	138000
07	605	LA	23.958	IRWINDALE, ARROW HIGHWAY	13300	142000	138000	14700	156000	152000
07	605	LA	25.76	IRWINDALE, JCT. RTE. 210	14700	156000	152000	14700	156000	152000
07	605	LA	26	JCT. RTE. 210	14700	156000	152000			
04	680	SCL	M 0	SAN JOSE, JCT. RTES. 101/280				13200	160000	155000
04	680	SCL	M .385	SAN JOSE, KING ROAD	13200	160000	155000	18000	219000	212000
04	680	SCL	M 1.189	SAN JOSE, JACKSON AVENUE	18000	219000	212000	16200	196000	190000
04	680	SCL	M 1.41	SAN JOSE, CAPITOL EXPRESSWAY	16200	196000	190000	13700	166000	161000
04	680	SCL	M 1.74	SAN JOSE, JCT. RTE. 130	13700	166000	161000	15600	190000	184000
04	680	SCL	M 2.376	SAN JOSE, MC KEE ROAD	15600	190000	184000	14600	178000	172000
04	680	SCL	M 3.842	SAN JOSE, BERRYESSA ROAD	14600	178000	172000	14500	176000	170000
04	680	SCL	M 4.8	SAN JOSE, HOSTETTER ROAD	14500	176000	170000	12600	153000	148000
04	680	SCL	M 5.068	SAN JOSE, CAPITOL AVENUE	12600	153000	148000	12800	155000	150000
04	680	SCL	M 6.173	MILPITAS, LANDESS AVENUE , MONTAGUE EXWY	12800	155000	150000	12100	147000	142000
04	680	SCL	M 7.647	MILPITAS, JCT. RTE. 237 WEST	12100	147000	142000	12700	141000	134000
04	680	SCL	M 8.496	MILPITAS, JACKLIN ROAD	12700	141000	134000	12400	137000	130000
04	680	SCL	M 9.935	SANTA CLARA/ALAMEDA COUNTY LINE	12400	137000	130000			
04	680	ALA	M 0	SANTA CLARA/ALAMEDA COUNTY LINE				12400	137000	130000
04	680	ALA	M .125	FREMONT, SCOTT CREEK ROAD	12400	137000	130000	12700	142000	134000

2015 Traffic Volumes on California State Highways

Dist	Route	County	Postmile	Description	Back Peak Hour	Back Peak Month	Back AADT	Ahead Peak Hour	Ahead Peak Month	Ahead AADT
04	680	ALA	M 2.382	FREMONT, JCT. RTE. 262 WEST	12700	142000	134000	11700	152000	143000
04	680	ALA	M 4.015	FREMONT, DURHAM ROAD	11700	152000	143000	11700	152000	143000
04	680	ALA	M 5.372	FREMONT, WASHINGTON BOULEVARD	11700	152000	143000	11600	151000	142000
04	680	ALA	R 6.396	FREMONT, JCT. RTE. 238 NORTH	11600	151000	142000	11600	151000	142000
04	680	ALA	R 7.482	FREMONT, VARGAS ROAD	11600	151000	142000	11600	151000	142000
04	680	ALA	R 8.312	SHERIDAN ROAD	11600	151000	142000	11500	148000	140000
04	680	ALA	R 9.709	ANDRADE ROAD	11500	148000	140000	11600	149000	141000
04	680	ALA	R 11.042	JCT. RTE. 84 WEST	11600	149000	141000	11500	148000	140000
04	680	ALA	R 11.845	JCT. RTE. 84 EAST	11500	148000	140000	9400	120000	115000
04	680	ALA	R 12.443	SUNOL ROAD	9400	120000	115000	9800	125000	120000
04	680	ALA	R 15.261	PLEASANTON/SUNOL ROADS	9800	125000	120000	9600	122000	117000
04	680	ALA	R 16.75	PLEASANTON, BERNAL AVENUE	9600	122000	117000	11000	139000	134000
04	680	ALA	R 19.3	STONERIDGE DRIVE	11000	139000	134000	11800	150000	144000
04	680	ALA	R 20.057	PLEASANTON, JCT. RTE. 580	11800	150000	144000	13900	177000	170000
04	680	ALA	R 21.879	ALAMEDA/CONTRA COSTA COUNTY LINE	13900	177000	170000			
04	680	CC	R 0	ALAMEDA/CONTRA COSTA COUNTY LINE				13900	177000	170000
04	680	CC	R .01	SAN RAMON, ALCOSTA BOULEVARD	13900	177000	170000	13500	176000	171000
04	680	CC	R 2.885	BOLLINGER CANYON ROAD	13500	176000	171000	12500	165000	160000
04	680	CC	R 4.182	CROW CANYON ROAD	12500	165000	160000	12900	171000	166000
04	680	CC	R 6.764	DANVILLE, SYCAMORE VALLEY ROAD	12900	171000	166000	14100	186000	181000
04	680	CC	R 7.553	DANVILLE, DIABLO ROAD	14100	186000	181000	14000	184000	179000
04	680	CC	R 8.175	EL CERRO BOULEVARD	14000	184000	179000	13900	185000	180000
04	680	CC	R 8.751	DANVILLE, EL PINTADO ROAD	13900	185000	180000	14100	188000	183000
04	680	CC	R 10.371	ALAMO, STONE VALLEY ROAD	14100	188000	183000	14200	190000	184000
04	680	CC	R 11.28	LIVORNA ROAD	14200	190000	184000	14500	192000	186000
04	680	CC	R 12.611	WALNUT CREEK, RUDGEAR ROAD	14500	192000	186000	14300	188000	183000
04	680	CC	13.082	WALNUT CREEK, SOUTH MAIN STREET	14300	188000	183000	14400	191000	184000
04	680	CC	13.93	WALNUT CREEK ROAD, OLYMPIC BOULEVARD	14400	191000	184000	12900	172000	165000
04	680	CC	14.383	WALNUT CREEK, JCT. RTE. 24 WEST	12900	172000	165000	18200	250000	240000
04	680	CC	14.846	WALNUT CREEK, YGNACIO VALLEY ROAD	18200	250000	240000	18200	250000	240000
04	680	CC	15.606	WALNUT CREEK, NORTH MAIN STREET	18200	250000	240000	19800	270000	260000
04	680	CC	16.403	GEARY ROAD	19800	270000	260000	19000	260000	250000
04	680	CC	16.89	PLEASANT HILL, OAK PARK BOULEVARD	19000	260000	250000	19500	266000	256000
04	680	CC	R 17.29	PLEASANT HILL, CONTRA COSTA BOULEVARD	19500	266000	256000	19200	262000	252000
04	680	CC	R 17.702	PLEASANT HILL, MONUMENT BOULEVARD	19200	262000	252000	18800	257000	247000
04	680	CC	R 18.707	CONCORD, JCT. RTE. 242 NORTH	18800	257000	247000	11900	146000	140000
04	680	CC	R 19.236	CONCORD, WILLOW PASS ROAD	11900	146000	140000	11900	146000	140000
04	680	CC	19.855	PLEASANT HILL, CONCORD AVENUE	11900	146000	140000	12800	156000	150000
04	680	CC	21.191	JCT. RTE. 4	12800	156000	150000	10700	135000	130000

2015 Traffic Volumes on California State Highways

Dist	Route	County	Postmile	Description	Back Peak Hour	Back Peak Month	Back AADT	Ahead Peak Hour	Ahead Peak Month	Ahead AADT
04	680	CC	22.429	MARTINEZ, PACHECO BOULEVARD	10700	135000	130000	9300	120000	114000
04	680	CC	22.697	ARTHUR ROAD	9300	120000	114000	9700	125000	118000
04	680	CC	24.264	WATERFRONT , MARINA VISTA	9700	125000	118000	9400	123000	115000
04	680	CC	24.56	BENICIA MARTINEZ BRIDGE	9400	123000	115000	9400	123000	115000
04	680	SOL R	.001	NORTH OF CC/SOL CO LINE				9400	123000	115000
04	680	SOL R	.627	JCT. RTE. 780	9400	123000	115000	6200	80000	76000
04	680	SOL R	1.002	BENICIA, BAYSHORE ROAD	6200	81000	76000	6200	74000	69000
04	680	SOL R	1.461	BENCIA, INDUSTRIAL WAY	6200	74000	69000	6500	76000	71000
04	680	SOL R	2.819	LAKE HERMAN ROAD	6500	76000	71000	6300	74000	69000
04	680	SOL R	10.018	GOLD HILL ROAD	6300	74000	69000	6800	79000	74000
04	680	SOL	13.126	CORDELIA WYE, JCT. RTE. 80	6400	75000	70000			
07	710	LA	4.96	LONG BEACH, BEGIN ROUTE 710				4800	60000	57000
07	710	LA	5.459	LONG BEACH, OCEAN BLVD/HARBOR SCENIC/PICO	4800	60000	57000	4950	62000	59000
07	710	LA	6.058	LONG BEACH, SHORELINE DRIVE	4950	62000	59000	9800	124000	117000
07	710	LA	6.384	LONG BEACH, ANAHEIM STREET	9800	124000	117000	11100	140000	133000
07	710	LA	6.881	LONG BEACH, JCT. RTE. 1	11100	140000	133000	11500	160000	153000
07	710	LA	7.887	LONG BEACH, WILLOW STREET	11500	160000	153000	13000	174000	168000
07	710	LA	9.41	LONG BEACH, JCT. RTE. 405	13000	174000	168000	14000	190000	184000
07	710	LA	10.823	LONG BEACH, DEL AMO BOULEVARD	14000	190000	184000	14500	198000	191000
07	710	LA	12.012	LONG BEACH, LONG BEACH BOULEVARD	14500	198000	191000	15000	207000	199000
07	710	LA	12.97	LONG BEACH, JCT. RTE. 91	15000	207000	199000	17300	237000	230000
07	710	LA	13.945	COMPTON, ALONDRA BOULEVARD	17300	237000	230000	17700	244000	236000
07	710	LA R	15.692	LYNWOOD, JCT. RTE. 105	17700	244000	236000	17800	251000	241000
07	710	LA	16.986	SOUTH GATE, IMPERIAL HIGHWAY	17800	251000	241000	15900	231000	221000
07	710	LA	18.44	SOUTH GATE, FIRESTONE BOULEVARD	15900	231000	221000	14800	221000	211000
07	710	LA	19.73	BELL, FLORENCE AVENUE	14800	221000	211000	14500	213000	204000
07	710	LA	21.915	BELL, ATLANTIC BOULEVARD	14500	213000	204000	15800	222000	213000
07	710	LA	22.452	COMMERCE, WASHINGTON BOULEVARD	15800	222000	213000	16100	222000	214000
07	710	LA	23.282	COMMERCE, JCT. RTE. 5	16100	222000	214000	13900	183000	177000
07	710	LA	23.77	WHITTIER BOULEVARD	13900	183000	177000	15200	197000	191000
07	710	LA	24.627	JCT. RTE. 60	15200	197000	191000	10200	133000	127000
07	710	LA	26.497	MONTEREY PARK, JCT. RTE. 10	10200	133000	127000	3850	46500	45000
07	710	LA T	27.475	LOS ANGELES, VALLEY BOULEVARD	3850	46500	45000	3850	46500	45000
07	710	LA T	30.953	PASADENA, ON PASADENA AVE AT COLUMBIA ST	3850	46500	45000	3350	28500	25500
07	710	LA T	31.402	PASADENA, ON PASADENA/BELLEFONTAINE ONE WAY	3350	28500	25500	2300	19800	17700
07	710	LA T	31.403	PASADENA, ON ST. JOHN/BELLEFONTAINE ONE WAY	2300	19800	17700	2150	18700	16700
07	710	LA T	31.474	PASADENA, ON PASADENA/BELLEFONTAINE ONE WAY	2300	19800	17700	1950	16500	14800
07	710	LA T	31.475	PASADENA, ON ST JOHN/BELLEFONTAINE ONE WAY	2150	18700	16700	1750	14900	13300
07	710	LA T	31.761	PASADENA, ON PASADENA/CALIFORNIA ONE WAY	1950	16500	14800	3300	30000	26500

2015 Traffic Volumes on California State Highways

Dist	Route	County	Postmile	Description	Back Peak Hour	Back Peak Month	Back AADT	Ahead Peak Hour	Ahead Peak Month	Ahead AADT
07	710	LA	T 32.08	PASADENA	5500	53000	47000	5500	53000	47000
07	710	LA	T 32.105	PASADENA, DEL MAR BOULEVARD	5500	53000	47000	7700	74000	66000
07	710	LA	R 32.72	PASADENA, JCT. RTES. 134/210	7700	74000	66000			
04	780	SOL	1.221	BEGIN ROUTE				4750	55000	53000
04	780	SOL	2.015	BENICIA, SECOND STREET	5000	57000	55000	5100	58000	56000
04	780	SOL	2.955	BENICIA, WEST 7TH STREET	5100	58000	56000	5100	59000	56000
04	780	SOL	3.995	WEST BENICIA	5100	58000	56000	5100	60000	58000
04	780	SOL	4.77	COLUMBUS PARKWAY	5100	60000	58000	4400	52000	50000
04	780	SOL	5.998	GLEN COVE ROAD	4400	52000	50000	5000	59000	57000
04	780	SOL	6.656	BENECIA, HOME ACRES AVENUE POC	5000	59000	57000	5000	59000	57000
04	780	SOL	7.186	VALLEJO, JCT. RTE. 80	5000	59000	57000	2050	26000	25000
04	780	SOL	7.441	LEMON STREET	2050	26000	25000			
11	805	SD	.486	SAN DIEGO, JCT. RTE. 5				3950	53000	48000
11	805	SD	.652	SAN DIEGO, SAN YSIDRO BOULEVARD	3950	53000	48000	5200	64000	63000
11	805	SD	1.805	SAN DIEGO, JCT. RTE. 905	5200	64000	63000	10100	129000	125000
11	805	SD	2.897	SAN DIEGO, PALM AVENUE	10100	129000	125000	10900	149000	147000
11	805	SD	3.654	CHULA VISTA, AUTO PARKWAY DRIVE/MAIN STREET	10900	149000	147000	10900	154000	151000
11	805	SD	4.415	CHULA VISTA, ORANGE AVENUE	10900	154000	151000	12900	168000	161000
11	805	SD	6.059	TELEGRAPH CANYON ROAD	12900	168000	161000	14400	207000	203000
11	805	SD	7.163	CHULA VISTA, H STREET	14400	207000	203000	15400	225000	220000
11	805	SD	7.756	CHULA VISTA, BONITA ROAD	15400	225000	220000	18700	241000	238000
11	805	SD	8.854	JCT. RTE. 54, SWEETWATER ROAD	18700	241000	238000	16700	220000	214000
11	805	SD	10.281	NATIONAL CITY, PLAZA BOULEVARD	16700	220000	214000	17000	225000	214000
11	805	SD	11.096	SAN DIEGO, 47TH STREET	17000	225000	214000	16600	229000	226000
11	805	SD	12.344	SAN DIEGO, IMPERIAL AVENUE	16600	229000	226000	18200	247000	245000
11	805	SD	12.953	SAN DIEGO, MARKET STREET	18200	247000	245000	17100	231000	223000
11	805	SD	13.507	SAN DIEGO, JCT. RTE. 94	17100	231000	223000	17600	230000	224000
11	805	SD	13.95	SAN DIEGO, HOME AVENUE	17600	230000	224000	17400	233000	228000
11	805	SD	14.641	SAN DIEGO, JCT. RTE. 15	17400	233000	228000	13600	181000	175000
11	805	SD	15.95	SAN DIEGO, UNIVERSITY AVENUE	13600	181000	175000	15100	186000	181000
11	805	SD	16.431	EL CAJON BOULEVARD	15100	186000	181000	15200	186000	185000
11	805	SD	16.989	SAN DIEGO, ADAMS AVENUE	15200	186000	185000	17000	207000	205000
11	805	SD	17.645	JCT. RTE. 8	17000	207000	205000	16300	203000	201000
11	805	SD	18.888	MURRAY RIDGE	16300	203000	201000	16800	200000	197000
11	805	SD	20.23	SAN DIEGO, KEARNY VILLA ROAD	16800	200000	197000	14600	178000	174000
11	805	SD	20.6	SAN DIEGO, JCT. RTE. 163	14600	178000	174000	16800	203000	195000
11	805	SD	21.654	SAN DIEGO, BALBOA AVENUE	16800	203000	195000	16200	196000	193000
11	805	SD	22.561	SAN DIEGO, CLAIREMONT MESA DRIVE	16200	196000	193000	14300	187000	183000
11	805	SD	23.651	JCT. RTE. 52	14300	187000	183000	16000	214000	202000

2015 Traffic Volumes on California State Highways

Dist	Route	County	Postmile	Description	Back Peak Hour	Back Peak Month	Back AADT	Ahead Peak Hour	Ahead Peak Month	Ahead AADT
11	805	SD	24.44	GOVERNOR DRIVE	16000	214000	202000	15600	208000	198000
11	805	SD	25.476	SAN DIEGO, NOBEL DRIVE	15600	208000	198000	14200	190000	178000
11	805	SD	25.935	SAN DIEGO, MIRAMAR ROAD	14200	190000	178000	14000	188000	177000
11	805	SD	27.067	SAN DIEGO, MIRA MESA BOULEVARD	14000	188000	177000	12800	160000	156000
11	805	SD	28.502	JCT. RTE. 5	12800	160000	156000			
04	880	S ALA	0	R BEG RIGHT ALIGN, PORT OF OAKLAND				3500	45800	45500
04	880	S ALA	1.257	R END RIGHT ALIGN AT WB 80	3500	45800	45500			
04	880	S ALA	0	L BEG LEFT LANES. PORT OF OAKLAND				3500	45800	45500
04	880	S ALA	1.463	L END LEFT ALIGN	3500	45800	45500			
04	880	SCL	0	JCT. RTE. 280				11200	173000	164000
04	880	SCL	1.25	BASCOM AVENUE	11200	173000	164000	11100	171000	162000
04	880	SCL	2.075	SAN JOSE, JCT. RTE. 82	11100	171000	162000	11100	171000	162000
04	880	SCL	2.667	SAN JOSE, COLEMAN AVENUE	11100	171000	162000	10700	165000	156000
04	880	SCL	3.565	SAN JOSE, NORTH FIRST STREET	10700	165000	156000	11300	174000	165000
04	880	SCL	4.078	SAN JOSE, JCT. RTE. 101	11300	174000	165000	12100	187000	177000
04	880	SCL	4.275	SAN JOSE, OLD BAYSHORE HIGHWAY	12100	187000	177000	12000	185000	175000
04	880	SCL	5.337	COYOTE CREEK	12000	185000	175000	11400	176000	167000
04	880	SCL	6.712	TRIMBLE ROAD	11400	176000	167000	12200	189000	179000
04	880	SCL	7.69	MILPITAS, GREAT MALL PARKWAY	12200	189000	179000	11800	183000	173000
04	880	SCL	8.422	JCT. RTE. 237	11800	183000	173000	14800	229000	217000
04	880	SCL	10.407	DIXON ROAD	14800	229000	217000	14300	220000	209000
04	880	SCL	10.502	SANTA CLARA/ALAMEDA COUNTY LINE	14300	220000	209000			
04	880	ALA R	0	SANTA CLARA/ALAMEDA COUNTY LINE				14300	220000	209000
04	880	ALA	2.283	FREMONT, JCT. RTE. 262 EAST	14300	220000	209000	12900	194000	189000
04	880	ALA	3.247	FREMONT, LANDING ROAD/ FREMONT BOULEVARD	12900	194000	189000	12100	181000	177000
04	880	ALA	4.712	FREMONT, DURHAM ROAD/ GRIMMER BOULEVARD	12100	181000	177000	13300	200000	195000
04	880	ALA	6.239	FREMONT, STEVENSON BOULEVARD	13300	200000	195000	13500	202000	197000
04	880	ALA	7.189	FREMONT, MOWERY AVENUE	13500	202000	197000	14200	213000	208000
04	880	ALA	8.842	FREMONT, SOUTH JCT. RTE. 84	14200	213000	208000	14400	216000	211000
04	880	ALA	10.3	FREMONT, NORTH JCT. RTE. 84	14400	216000	211000	14200	212000	207000
04	880	ALA	11.404	FREMONT, FREMONT BOULEVARD	14200	212000	207000	14100	211000	206000
04	880	ALA	13.051	UNION CITY, ALVARADO/NILES ROAD	14600	219000	214000	14200	213000	208000
04	880	ALA	13.669	HAYWARD, WHIPPLE ROAD	14200	213000	208000	14100	211000	206000
04	880	ALA	14.537	HAYWARD, INDUSTRIAL PARKWAY	14100	211000	206000	15100	226000	221000
04	880	ALA	15.645	HAYWARD, TENNYSON ROAD	15100	226000	221000	15900	239000	233000
04	880	ALA	16.696	HAYWARD, JCT. RTE. 92	15900	239000	233000	17000	269000	256000
04	880	ALA	17.604	WINTON AVENUE	17000	269000	256000	17900	283000	269000
04	880	ALA	18.353	HAYWARD, A STREET	17900	283000	269000	17200	272000	259000
04	880	ALA	20.162	HESPERIAN BOULEVARD	17200	272000	259000	15800	249000	237000

2015 Traffic Volumes on California State Highways

Dist	Route	County	Postmile	Description	Back Peak Hour	Back Peak Month	Back AADT	Ahead Peak Hour	Ahead Peak Month	Ahead AADT
04	880	ALA	20.678	JCT. RTE. 238 EAST	15800	249000	237000	14500	229000	218000
04	880	ALA	22.837	SAN LEANDRO, MARINA BOULEVARD	14500	229000	218000	14200	224000	213000
04	880	ALA	23.644	RTE 112, DAVIS STREET	14200	224000	213000	14300	225000	214000
04	880	ALA	24.767	OAKLAND, 98TH AVENUE	14300	225000	214000	13600	214000	204000
04	880	ALA	25.497	OAKLAND, HEGENBERGER ROAD	13600	214000	204000	14100	223000	212000
04	880	ALA	26.607	OAKLAND, 66TH AVENUE	14100	223000	212000	14500	228000	217000
04	880	ALA	27.709	OAKLAND, JCT. RTE. 77	14500	228000	217000	14300	225000	214000
04	880	ALA	28.687	OAKLAND, 29TH/FRUITVALE AVENUES	14300	225000	214000	14300	226000	215000
04	880	ALA	28.934	OAKLAND, 23RD AVENUE	14300	226000	215000	14900	234000	223000
04	880	ALA	29.8	OAKLAND, EMBARCADERO	14900	234000	223000	15700	247000	235000
04	880	ALA	30.38	OAKLAND, 10TH/5TH AVENUE	15700	247000	235000	15300	242000	230000
04	880	ALA	31.091	OAK/MADISON STREETS	15300	242000	230000	13700	215000	205000
04	880	ALA	31.23	OAKLAND, JACKSON/ BROADWAY	13700	215000	205000	13800	218000	207000
04	880	ALA	31.681	OAKLAND, JCT. RTE. 980	13800	218000	207000	8300	130000	124000
04	880	ALA R	32.79	ADELINE/UNION STREETS	8300	130000	124000	8600	136000	129000
04	880	ALA R	33.27	7TH STREET	8600	136000	129000	7400	117000	111000
04	880	ALA R	34.18	R RTE. 880 CONNECT SF-OAK BAY BRIDGE, RIGHT ALIGN				1750	28000	26500
04	880	ALA R	34.7	R WEST GRAND AVENUE	1750	28000	26500	2250	35500	34000
04	880	ALA R	35.797	R EAST JCT. RTE. 80, END RIGHT ALIGN	3600	39600	38500			
04	880	ALA R	33.92	L BEGIN LEFT ALIGN				3650	58000	55000
04	880	ALA R	34.18	L RTE. 880 CONNECT SF-OAK BAY BRIDGE, LEFT ALIGN	3650	58000	55000	2150	34000	32500
04	880	ALA R	34.7	L WEST GRAND AVENUE	2150	34000	32500	2550	40500	38500
04	880	ALA R	35.4	L WEST JCT. RTE. 80, END LEFT ALIGN	2550	40500	38500			
11	905	SD	2.84	27TH STREET/ORO VISTA ROAD				1800	20200	20100
11	905	SD	2.96	R BEGIN RIGHT ALIGN				920	10400	10000
11	905	SD	3.19	R SAN DIEGO, JCT. RTE. 5	920	10400	10000	920	10400	10000
11	905	SD	3.207	R JCT. RTE. 5	920	10400	10000	2650	27000	26500
11	905	SD	3.544	R END RIGHT ALIGN	2650	27000	26500			
11	905	SD	2.96	L BEGIN LEFT ALIGN				1000	10900	10400
11	905	SD	3.19	L SAN DIEGO, JCT. RTE. 5	1000	10900	10400	2500	29500	28500
11	905	SD	3.55	L END LEFT ALIGN	2500	29500	28500			
11	905	SD	3.818	SAN DIEGO, BEYER BOULEVARD	5000	57000	55000	6100	64000	62000
11	905	SD	4.409	SAN DIEGO, PICADOR BOULEVARD	6100	64000	62000	6000	64000	62000
11	905	SD	5.164	JCT. RTE. 805	6000	64000	62000	6300	74000	70000
11	905	SD R	6.723	CALIENTE ROAD	6300	74000	70000	5500	63000	62000
11	905	SD R	8.782	BRITANNIA BLVD	5500	63000	62000	4300	55000	52000
11	905	SD R	9.778	LA MEDIA ROAD	4300	55000	52000	3350	43000	41500
11	905	SD R	11.366	SIEMPRE VIVA RD O.C.	3350	43000	41500	2350	32500	31000
11	905	SD R	11.736	MEXICAN BORDER POE-TRUCK ENTRANCE	260	2350	2200			

2015 Traffic Volumes on California State Highways

Dist	Route	County	Postmile	Description	Back Peak Hour	Back Peak Month	Back AADT	Ahead Peak Hour	Ahead Peak Month	Ahead AADT
04	980	ALA	.009	OAKLAND, JCT. RTE. 880				6000	88000	85000
04	980	ALA	.702	OAKLAND, FOURTEENTH STREET	6000	88000	85000	6400	93000	90000
04	980	ALA	.904	OAKLAND, 18TH STREET	6400	93000	90000	9400	134000	130000
04	980	ALA	2.036	OAKLAND, JCT. RTE. 580	9400	134000	130000			

PEAK HOUR VOLUME DATA

Peak hour volume data consists of hourly volume relationships and data location. The hourly volumes are expressed as a percentage of the Annual Average Daily Traffic (AADT). The percentages are shown for both the AM and the PM peak periods.

The principle data described here are the K factor, the D factor and their product (KD). The K factor is the percentage of AADT during the peak hour for both directions of travel. The D factor is the percentage of the peak hour travel in the peak direction. KD multiplied with the AADT gives the one way peak period directional flow rate or the design hourly volume (DHV). The design hourly volume is used for either Operational Analysis or Design Analysis. Refer to the 2010 Highway Capacity Manual for more details.

Following is a glossary of terms used in this listing of peak hour volume data:

Dir	Indicates direction of travel for peak volume.
AADT	Annual Average Daily Traffic in vehicles per day (vpd).
AM Peak	Represents the morning peak period for traffic analysis.
CS	Control Station Number, Caltrans identification number for monitoring site.
CO	County abbreviation used by Caltrans.
D	D factor. The percentage of traffic in the peak direction during the peak hour. Values in this book are derived by dividing the measured PHV by the sum of both directions of travel during the peak hour.
DAY	Day of week for the peak volume.
DDHV	The directional design hour volume, in vehicles per hour (vph) $DDHV = AADT \times K \times D$. See equation (3-1) on page 3-11 of the 2010 Highway Capacity Manual.
DI	Caltrans has twelve transportation districts statewide. This abbreviation identifies the district in which the count station is located.
HR	The ending time for the peak hour volume listed. The volume observed from 1 to 2 would be recorded as 2.

K	The percentage of the AADT in both directions during the peak hour. Values in this table are derived by dividing the measured 2-way PHV by the AADT.
KD	The product of K and D. The percentage of AADT in the peak direction during the peak hour. Values in this table are derived by dividing the measured 1-way PHV by the AADT.
LEG	For traffic counting purposes, a highway intersection or interchange is assigned two legs according to increasing postmiles (route direction) and with a postmile reference at the center of the intersection or interchange. The volume of traffic on each leg is denoted by an A, B or O. A = ahead leg, B = back leg, and O – traffic volume being same for both back and ahead legs.
MNTH	The month that the peak volume occurred.
PHV	Peak Hour Volume in the peak direction. A one way volume in vehicles per hour (vph) as used here. The PHV is analogous to the DDHV as used for design purposes.
PM	The Post Mile is the mileage measured from the county line, or from the beginning of a route. Each postmile along a route in a county is a unique location on the state highway system.
PM Peak	Represents the afternoon peak period for traffic analysis.
PRE	The postmile may have a prefix like R, T, L, M, etc. When a length of highway is changed due to construction or realignment, new postmile values are assigned. To distinguish the new values from the old, an alpha code is prefixed to the new postmile.
RTE	The state highway route number.
YR	The year when the count was made. Traffic counting is on a 3-year cycle.

CALIFORNIA DEPARTMENT OF TRANSPORT

REPORT : OTM32420

REPORT TITLE : PRINT TRAFFIC BOOK

PARAMETERS

YEAR : 2015

OTM32420
 07/28/2016
 09:36:50

CALTRANS TRAFFIC VOLUMES
 LATEST TRAFFIC YEAR SELECTED
 PEAK HOUR VOLUME DATA

DI	RTE	CO	PRE	PM CS LEG YR Dir				AM PEAK					PM PEAK										
								1 WAY PHV	% K	% D	% KD	HR	DAY	MNTH	Dir	1 WAY PHV	% K	% D	% KD	HR	DAY	MNTH	
12	001	ORA		22.5	623	O	15	S	2379	8.73	76.74	6.7	7	THU	DEC	N	2407	10.01	67.69	6.78	17	THU	MAR
07	001	LA		11.8	718	A	14	N	2407	7.49	58.07	4.35	7	FRI	NOV	S	2161	7.27	53.74	3.9	16	WED	JAN
07	001	LA		18.09	7	A	15	N	1143	6.58	59.44	3.91	8	THU	OCT	S	1321	8.02	56.31	4.52	17	TUE	NOV
07	001	LA		27.1	425	O	15	N	4658	7.61	72.22	5.5	7	TUE	OCT	N	4036	7.62	62.5	4.76	15	FRI	MAY
07	001	LA		35.17	237	O	14	S	3321	8.32	63.58	5.29	8	TUE	DEC	N	2696	8.04	53.4	4.29	15	FRI	JAN
07	001	LA		40.77	720	A	15	N	1963	6.7	61.58	4.13	11	SUN	MAY	N	2742	8.91	64.75	5.77	18	TUE	MAY
07	001	LA		48.17	45	A	15	S	2430	10.36	76.25	7.9	11	THU	DEC	S	2518	10.66	76.77	8.19	18	WED	FEB
05	001	SB	R	0	517	A	15	S	680	10.76	86.96	9.36	7	THU	NOV	N	669	11.32	81.29	9.21	16	WED	JUL
05	001	SB		19.25	296	B	15	S	785	11.02	90.13	9.93	6	TUE	MAY	N	723	10.69	85.56	9.15	17	WED	AUG
05	001	SB		20.57	518	A	15	N	543	9.16	50.65	4.64	11	FRI	MAR	S	533	8.45	53.89	4.56	14	FRI	MAY
05	001	SB	R	23.30	286	A	15	N	1153	9.91	57.65	5.72	7	WED	NOV	S	1021	9.9	51.13	5.06	17	WED	NOV
05	001	SB	R	26.69	288	A	15	S	1071	11.56	60.03	6.94	7	TUE	NOV	N	1245	11.93	67.63	8.07	16	MON	NOV
05	001	SB	M	29.89	290	A	15	S	1083	11.46	61.57	7.05	7	TUE	FEB	N	1249	11.95	68.07	8.13	16	TUE	FEB
05	001	SB	M	29.89	539	B	15	N	975	10.06	64.61	6.5	7	WED	NOV	S	873	10.3	56.51	5.82	17	THU	FEB
05	001	SB	M	36.19	292	B	15	S	1107	11.59	63.8	7.39	8	TUE	NOV	N	1219	11.97	67.99	8.14	17	THU	NOV
05	001	SB	R	31.04	223	A	15	S	1537	12.57	78.1	9.82	6	MON	OCT	N	1494	13.94	68.44	9.54	16	WED	JAN
05	001	SB		49.20	128	A	15	S	289	8.51	56.23	4.78	11	THU	JUL	N	322	10.51	50.71	5.33	15	THU	APR
05	001	SLO		15.27	142	O	15	N	625	9.9	58.69	5.81	12	SUN	JUL	S	634	10.33	57.07	5.89	15	FRI	JUL
05	001	SLO		16.77	520	A	15	N	1548	8.4	62.55	5.25	12	FRI	APR	N	1761	8.95	66.76	5.98	16	MON	SEP
05	001	SLO		27.88	271	A	14	S	1220	7.54	64.01	4.83	7	TUE	OCT	N	1341	10.12	52.42	5.31	17	THU	JUL
05	001	SLO		30.14	535	A	15	N	1094	10.27	52.98	5.44	12	SUN	AUG	S	1097	10.86	50.23	5.45	14	SUN	JUL
05	001	SLO		45.99	144	B	15	N	537	12.74	51.54	6.56	12	SAT	AUG	N	614	9.55	78.62	7.51	20	SAT	JUL
05	001	SLO		48.26	551	A	15	N	463	10.84	59.06	6.4	11	FRI	OCT	S	552	13.05	58.48	7.63	14	SUN	OCT
05	001	MON		75.14	259	A	13	S	2227	8.3	57.61	4.78	8	MON	JUL	N	2493	9.85	54.29	5.35	16	WED	JUL
05	001	MON	R	79.36	261	B	13	S	4137	8.25	69.34	5.72	7	WED	JUL	N	4010	8.86	62.55	5.54	16	MON	APR
05	001	MON	R	89.18	525	O	13	S	3240	8.68	76.18	6.61	7	WED	OCT	N	3174	9.98	64.9	6.48	17	FRI	APR
05	001	SCR	R	.716	44	B	14	N	1676	8.82	51.35	4.53	7	WED	APR	N	1864	9.36	53.83	5.04	17	TUE	OCT
05	001	SCR	R	2.683	414	A	14	N	2549	8.81	54.44	4.79	7	THU	APR	S	2663	9.69	51.7	5.01	17	WED	JUL
05	001	SCR		9.153	428	B	14	N	3429	8.09	54.08	4.37	7	MON	APR	S	3661	8.64	54.05	4.67	16	MON	APR
05	001	SCR		12.09	701	B	14	N	3590	7.46	57.14	4.26	7	WED	APR	S	3695	7.72	56.78	4.38	16	MON	JAN
05	001	SCR		13.62	721	X	14	N	3138	8.02	53.87	4.32	7	MON	APR	S	2984	7.64	53.81	4.11	14	TUE	APR
05	001	SCR		17.56	45	B	14	S	2439	7.58	52.7	4	12	FRI	JUL	S	2654	7.78	55.89	4.35	15	WED	JUL
05	001	SCR		19.69	461	B	14	S	1049	8.54	55.95	4.78	12	FRI	OCT	S	1284	9.7	60.25	5.85	16	SAT	OCT

CALTRANS TRAFFIC VOLUMES
 LATEST TRAFFIC YEAR SELECTED
 PEAK HOUR VOLUME DATA

DI	RTE	CO	PRE	AM PEAK				PM PEAK				1 WAY				1 WAY							
												PHV	%	%	%	PHV	%	%	%	PHV	%	%	%
				PM	CS	LEG	YR	Dir	K	D	KD	HR	DAY	MNTH	Dir	PHV	K	D	KD	HR	DAY	MNTH	
04	001	SM		0	163	A	14	S	453	15.67	58.91	9.23	12	SUN	JUL	N	578	16.52	71.27	11.77	18	SUN	JUL
04	001	SM		18.19	46	B	13	S	573	15.55	57.82	8.99	12	SAT	AUG	N	610	14.12	67.78	9.57	17	SUN	AUG
04	001	SM		26.43	433	B	13	S	623	11.68	63.9	7.46	12	SAT	AUG	N	605	13.12	55.25	7.25	14	SUN	MAY
04	001	SM		30.23	164	B	13	S	1299	7.27	65.41	4.76	7	WED	FEB	S	1284	8.36	56.27	4.7	15	FRI	NOV
04	001	SM		35.34	165	B	13	S	910	9.33	65.09	6.07	11	SUN	MAY	N	983	9.68	67.75	6.56	18	SUN	MAY
04	001	SM	R	43.46	166	B	13	N	2798	8.15	73.27	5.97	7	THU	NOV	N	2618	8.69	64.32	5.59	17	WED	AUG
04	001	SF		4.05	103	B	13	N	2764	6.88	55.77	3.84	10	SAT	MAY	N	2708	6.99	53.77	3.76	13	SAT	MAY
04	001	MRN		0	64	A	13	S	2408	10.68	74.6	7.97	8	WED	DEC	S	2109	10.58	65.99	6.98	13	THU	DEC
04	001	MRN		3.35	408	A	13	N	421	14.88	84.2	12.53	10	SAT	SEP	S	495	16.52	89.19	14.73	19	SAT	SEP
04	001	MRN		28.6	65	A	13	N	402	13.71	67.34	9.23	11	SAT	JUN	S	715	27.33	60.08	16.42	16	SUN	MAR
04	001	SON		.19	2	A	13	N	503	16.18	70.45	11.4	12	SAT	JUN	S	501	15.96	71.17	11.36	16	SUN	SEP
04	001	SON		20.1	3	B	13	S	259	17.23	66.41	11.45	11	SUN	JUN	N	306	24.88	54.35	13.52	15	SAT	JUN
04	001	SON		20.1	4	A	13	S	255	15.58	59.72	9.3	11	SUN	SEP	S	304	16.78	66.09	11.09	15	SUN	SEP
01	001	MEN		2.5	180	O	15	N	190	11.29	56.55	6.38	12	SAT	MAY	N	201	9.84	68.6	6.75	13	TUE	JUL
01	001	MEN		42.95	119	A	15	N	275	11.31	82.09	9.28	9	SUN	SEP	N	248	13.94	60.05	8.37	15	SUN	MAY
01	001	MEN		105.5	764	B	15	S	77	18.3	55.8	10.21	11	SUN	JUL	N	77	16.45	62.1	10.21	16	FRI	AUG
07	002	LA	R	17.78	749	O	14	W	6949	7.2	61.86	4.45	7	WED	AUG	E	8416	9.09	59.35	5.39	17	WED	FEB
07	002	LA	R	20.57	243	O	15	W	7480	9.29	70.06	6.51	7	WED	MAR	E	7169	9.91	62.99	6.24	17	THU	SEP
07	002	LA	R	21.9	903	B	15	W	7587	9.1	69.94	6.36	7	WED	APR	E	7451	9.65	64.73	6.25	17	THU	APR
02	003	TRI	L	0	101	A	15	S	40	11.29	57.97	6.55	11	THU	NOV	N	39	10.31	61.91	6.38	13	FRI	NOV
02	003	TRI		7.2	102	O	15	N	153	12.46	52.22	6.51	11	FRI	MAY	S	148	12	52.48	6.3	14	FRI	MAY
02	003	TRI	L	30.89	103	B	15	N	97	9.07	69.78	6.33	8	TUE	MAY	S	85	8.87	62.5	5.54	17	FRI	MAY
02	003	TRI		30.86	104	A	15	S	252	12.67	57.27	7.26	12	WED	NOV	S	227	11.38	57.47	6.54	15	THU	NOV
02	003	TRI		37.9	105	B	15	N	60	10.01	57.69	5.77	12	FRI	MAY	N	84	12.22	66.14	8.08	16	FRI	SEP
02	003	TRI		59.64	226	B	15	S	33	9.37	67.35	6.31	9	THU	NOV	S	47	12.05	74.6	8.99	16	SAT	MAY
02	003	SIS		8.8	106	A	14	N	36	16.3	54.55	8.89	12	SUN	MAY	N	41	16.79	60.29	10.12	13	SUN	MAY
02	003	SIS		32.2	224	A	14	N	252	9.58	66.67	6.39	6	WED	NOV	S	257	10.47	62.23	6.51	17	TUE	AUG
02	003	SIS		44.67	237	O	14	N	194	10.24	72.39	7.41	7	TUE	MAY	S	197	11.08	67.93	7.53	16	TUE	MAY
02	003	SIS	R	47.26	107	B	15	N	815	11.41	50.43	5.75	12	TUE	JUL	S	779	10.86	50.65	5.5	15	FRI	DEC
02	003	SIS	L	49.21	189	B	14	N	485	10.72	51.05	5.47	12	TUE	AUG	N	535	9.73	62.07	6.04	17	WED	MAY
02	003	SIS	R	47.38	108	A	14	S	243	9.4	82.37	7.74	7	THU	FEB	N	219	11.38	61.35	6.98	17	THU	MAY
04	004	CC		0	119	A	15	E	1479	8.45	74.47	6.3	7	WED	JUN	E	1802	10.5	73.02	7.67	17	WED	SEP
04	004	CC	R	8.549	523	B	15	E	2231	8.11	56.97	4.62	7	THU	DEC	E	2267	9.08	51.72	4.7	16	TUE	SEP

OTM32420
 07/28/2016
 09:36:50

CALTRANS TRAFFIC VOLUMES
 LATEST TRAFFIC YEAR SELECTED
 PEAK HOUR VOLUME DATA

DI	RTE	CO	PRE	PM	CS	LEG	YR	Dir	AM PEAK					PM PEAK									
									1 WAY PHV	% K	% D	% KD	HR	DAY	MNTH	Dir	1 WAY PHV	% K	% D	% KD	HR	DAY	MNTH
04	004	CC		12.67	24	A	15	W	3859	8.46	53.73	4.54	7	TUE	DEC	E	3666	7.31	59.04	4.32	15	THU	DEC
04	004	CC	R	20.10	416	A	15	W	6375	5.24	84.4	4.43	5	TUE	JUN	E	6028	6.77	61.85	4.18	17	TUE	MAR
04	004	CC	R	41.96	486	B	15	E	772	8.25	65.37	5.39	11	WED	JUN	E	502	6.36	55.17	3.51	13	WED	JUN
10	004	SJ		4.421	12	O	14	W	499	7.66	74.48	5.71	5	MON	JUN	E	595	10.64	63.91	6.8	16	THU	JUN
10	004	SJ	T	14.05	54	A	15	W	776	8.36	72.66	6.07	6	WED	SEP	E	1262	13.04	75.75	9.88	16	FRI	JUN
10	004	SJ		15.91	113	B	15	W	907	7.09	69.4	4.92	6	TUE	OCT	E	1398	10.43	72.7	7.59	16	FRI	JUL
10	004	SJ	T	15.32	116	A	14	W	912	9.13	56.93	5.2	7	THU	AUG	E	1266	9.93	72.68	7.22	16	WED	MAY
10	004	SJ	R	16.06	58	B	14	W	920	7.76	67.6	5.24	6	THU	AUG	E	1266	9.93	72.68	7.21	16	WED	MAY
10	004	SJ	R	16.06	59	A	15	E	3191	8.15	51.23	4.17	7	TUE	FEB	E	3202	8.04	52.07	4.19	16	WED	NOV
10	004	SJ		24.87	313	A	15	W	372	11.5	64.25	7.39	11	SUN	AUG	W	431	12.13	70.54	8.56	14	SUN	JUL
10	004	SJ		24.87	336	B	15	W	318	11.04	61.75	6.82	11	SUN	AUG	E	392	12.74	65.99	8.4	14	FRI	JUL
10	004	SJ		33.08	48	A	13	W	409	12.35	71.38	8.82	11	SUN	JUN	W	462	13.02	76.49	9.96	16	SUN	AUG
10	004	SJ		33.08	352	B	13	W	359	10.47	78.04	8.17	12	SUN	NOV	W	424	12.72	75.85	9.65	16	SUN	AUG
10	004	CAL		29.38	37	A	13	W	407	8.89	66.4	5.9	12	SUN	OCT	W	478	10.92	63.48	6.93	14	SUN	JUL
11	005	SD	R	.878	501	A	15	S	1589	6.18	59.69	3.69	11	SAT	JUL	S	2883	9	74.4	6.69	15	FRI	FEB
11	005	SD		4.632	901	A	15	N	5973	5.04	75.87	3.82	6	TUE	OCT	S	7712	7.92	62.32	4.93	17	FRI	OCT
11	005	SD		8.562	902	B	15	N	7134	5.62	74.72	4.2	6	TUE	NOV	S	8274	8.04	60.59	4.87	15	MON	DEC
11	005	SD	R	11.13	952	A	15	N	8874	6.43	71.53	4.6	6	WED	OCT	S	9222	8.2	58.3	4.78	15	THU	NOV
11	005	SD	R	12.65	903	A	15	N	8750	6.82	78.55	5.35	6	WED	MAY	S	7807	7.75	61.6	4.78	14	THU	AUG
11	005	SD	R	14.74	956	A	15	N	8352	7.78	62.01	4.82	7	TUE	SEP	S	7379	7.12	59.89	4.26	17	MON	APR
11	005	SD	R	17.53	896	A	15	N	6460	7.6	54	4.11	7	TUE	OCT	S	6639	7.09	59.47	4.22	17	SAT	APR
11	005	SD	R	20.06	800	B	15	S	8088	7.08	56.37	3.99	8	THU	JAN	S	8416	7.35	56.51	4.15	15	TUE	JUN
11	005	SD	R	22.26	801	B	15	N	8768	6.96	56.94	3.96	7	FRI	JUN	S	9419	7.93	53.67	4.26	15	WED	MAR
11	005	SD	R	25.95	802	B	15	N	9737	7.4	64.2	4.75	7	THU	JAN	S	9885	7.83	61.63	4.83	15	WED	JUN
11	005	SD	R	30.68	502	A	15	S	8276	7.22	55.63	4.01	8	WED	FEB	N	7875	6.41	59.54	3.82	14	THU	JUN
11	005	SD	R	30.68	803	B	15	S	6080	7.52	55.54	4.18	8	MON	JAN	N	6357	7.98	54.76	4.37	15	WED	FEB
11	005	SD	R	36.27	898	A	15	S	9122	6.73	58.69	3.95	8	THU	NOV	N	9184	7.47	53.23	3.98	15	TUE	MAR
11	005	SD	R	42.71	661	B	15	N	7322	6.69	52.04	3.48	12	SUN	APR	N	7885	7.1	52.79	3.75	15	TUE	MAY
11	005	SD	R	49.28	904	B	15	S	7433	5.7	65.86	3.75	6	TUE	NOV	N	7741	6.85	57.02	3.91	16	WED	JUN
11	005	SD	R	51.20	905	A	15	N	7368	7.16	51.63	3.7	10	SUN	AUG	N	7270	6.84	53.31	3.65	14	SUN	NOV
11	005	SD	R	53.93	906	B	15	S	6888	7.87	50.26	3.96	11	SUN	APR	S	6884	7.5	52.68	3.95	19	SUN	APR
11	005	SD	R	54.39	954	A	15	N	5818	7.45	58.29	4.34	12	MON	MAY	S	5585	8.19	50.9	4.17	16	SUN	MAY
12	005	ORA		.483	401	O	15	N	5887	7.46	57.05	4.26	11	SUN	MAY	N	5701	7.25	56.85	4.12	18	SUN	APR

OTM32420
 07/28/2016
 09:36:50

CALTRANS TRAFFIC VOLUMES
 LATEST TRAFFIC YEAR SELECTED
 PEAK HOUR VOLUME DATA

DI	RTE	CO	PRE	PM	CS	LEG	YR	Dir	AM PEAK					PM PEAK									
									1 WAY PHV	% K	% D	% KD	HR	DAY	MNTH	Dir	1 WAY PHV	% K	% D	% KD	HR	DAY	MNTH
12	005	ORA		4.995	901	A	14	N	10025	7.97	56.57	4.51	9	SAT	JUN	N	9973	7.88	56.88	4.48	16	FRI	JUN
12	005	ORA		17.47	902	A	13	S	12906	6.7	57.93	3.88	12	FRI	SEP	S	14633	7.14	61.56	4.4	16	WED	JAN
12	005	ORA	R	25.00	900	O	15	S	10871	7.64	51.75	3.95	7	TUE	JUL	S	10872	7.01	56.36	3.95	17	WED	OCT
12	005	ORA		30.26	904	B	15	N	11138	6.98	56.45	3.94	7	TUE	MAY	S	9868	6.15	56.78	3.49	17	WED	OCT
12	005	ORA		33.09	906	A	15	N	12380	6.01	55.65	3.35	7	FRI	FEB	N	12185	6.13	53.77	3.29	16	WED	MAR
07	005	LA		.7	475	A	15	S	5444	5.92	53.78	3.18	6	WED	NOV	S	5304	5.61	55.31	3.1	17	MON	OCT
07	005	LA		3.971	52	O	13	S	5287	5.95	52.55	3.12	9	SAT	JAN	S	5216	6.05	50.96	3.08	14	WED	JAN
07	005	LA		15.33	27	O	15	N	8022	5.39	58.28	3.14	4	MON	MAY	S	7915	5.69	54.43	3.1	13	SUN	MAY
07	005	LA		17.8	28	O	15	N	7789	6.12	53.1	3.25	7	TUE	OCT	N	7807	5.98	54.46	3.26	14	FRI	OCT
07	005	LA		19.2	29	O	14	N	8657	7.02	52.97	3.72	7	TUE	OCT	N	8141	6.07	57.63	3.5	17	MON	OCT
07	005	LA		21.3	30	A	15	N	14412	8.87	56.68	5.03	6	MON	MAY	N	13753	7.13	67.27	4.8	17	MON	MAR
07	005	LA		33.98	754	O	15	S	7461	6.9	56.8	3.92	7	FRI	AUG	N	7109	6.54	57.07	3.73	17	THU	SEP
07	005	LA		41	34	B	15	S	7634	6.26	64.56	4.04	5	TUE	MAY	N	7761	6.34	64.73	4.11	16	MON	APR
07	005	LA	R	56.60	906	B	15	N	5339	8.26	54.61	4.51	12	SUN	AUG	S	5706	8.43	57.21	4.82	13	MON	SEP
06	005	KER		19.61	172	B	15	N	2030	10.13	59.15	5.99	10	SAT	SEP	S	2764	13.97	58.44	8.16	13	MON	SEP
06	005	KER		19.61	640	A	15	N	2341	10.61	61.92	6.57	12	FRI	JAN	N	2748	13.51	57.07	7.71	13	SUN	JUL
06	005	KER		38.79	681	A	15	N	2154	10.63	56.3	5.99	11	MON	SEP	N	2947	15.17	53.98	8.19	15	MON	SEP
06	005	KER		47.55	431	B	15	N	2155	11.12	56.5	6.28	11	MON	SEP	N	2957	15.87	54.33	8.62	16	MON	SEP
06	005	KER		56.64	682	A	15	N	2221	10.23	56.06	5.73	11	MON	SEP	N	3024	14.6	53.47	7.81	16	MON	SEP
06	005	FRE		48.99	851	A	15	S	2688	11.57	62.19	7.19	8	WED	NOV	S	2891	13.83	55.94	7.74	13	FRI	DEC
10	005	MER		17.58	284	A	15	S	2072	11.04	61.89	6.83	8	WED	NOV	N	2144	10.29	68.72	7.07	19	SUN	NOV
10	005	STA		15.86	196	A	15	S	2240	8.56	58.98	5.05	11	SUN	JAN	S	2414	10.74	50.65	5.44	16	SUN	JUL
10	005	SJ		6.467	82	A	15	S	1237	8.73	57.67	5.03	11	FRI	DEC	S	1277	9.24	56.23	5.19	13	SUN	JUL
10	005	SJ	R	14.83	237	A	15	S	4249	6.48	54.59	3.54	12	SUN	DEC	N	5012	7.42	56.25	4.17	14	FRI	JUN
10	005	SJ		44.71	24	B	14	N	2166	8.18	51.63	4.22	12	SAT	JUL	S	2526	9	54.72	4.93	16	SUN	AUG
03	005	SAC		2.131	5	B	15	S	2309	7.87	55.76	4.39	12	SUN	JUN	S	2625	8.7	57.33	4.99	14	SUN	JUL
03	005	SAC		10.29	7	B	15	N	2858	8.03	55.72	4.47	12	SAT	JUN	N	3319	9.39	55.31	5.19	15	FRI	JUN
03	005	SAC		10.29	8	A	15	N	4031	7.55	69.6	5.25	7	TUE	JUN	N	3812	9.27	53.59	4.97	15	FRI	JUL
03	005	SAC		12.04	10	A	15	N	5347	8.05	69.5	5.6	7	MON	FEB	S	5273	8.65	63.78	5.52	17	THU	OCT
03	005	SAC		17.19	12	B	15	N	6007	8.09	71.09	5.75	7	THU	JUL	S	5750	9.25	59.49	5.5	16	FRI	MAR
03	005	SAC		17.19	15	A	15	N	7117	7.98	72.45	5.78	7	THU	JAN	S	6885	8.95	62.52	5.59	16	WED	MAY
03	005	SAC		23.18	25	A	15	N	8288	7.84	58.17	4.56	8	TUE	MAR	N	7654	8.18	51.49	4.21	16	WED	FEB
03	005	SAC		23.80	30	A	15	S	7724	7.85	53.26	4.18	7	FRI	MAY	N	8517	8.39	54.98	4.61	16	MON	SEP

CALTRANS TRAFFIC VOLUMES
LATEST TRAFFIC YEAR SELECTED
PEAK HOUR VOLUME DATA

DI	RTE	CO	PRE	PM	CS	LEG	YR	Dir	AM PEAK					PM PEAK									
									1 WAY PHV	% K	% D	% KD	HR	DAY	MNTH	Dir	1 WAY PHV	% K	% D	% KD	HR	DAY	MNTH
03	005	SAC		26.72	39	B	15	S	7430	8	59.77	4.78	7	FRI	APR	N	7695	8.69	56.99	4.95	16	TUE	NOV
03	005	SAC		29.02	44	B	15	S	5729	7.39	59.43	4.39	7	FRI	MAY	N	6460	8.05	61.51	4.95	16	FRI	OCT
03	005	SAC		29.02	45	A	15	S	5113	7.06	60.59	4.28	7	THU	MAY	N	5337	8.06	55.4	4.47	16	THU	JUN
03	005	SAC		29.91	50	A	15	N	2966	6.83	54.53	3.72	12	SUN	MAR	S	3412	6.99	61.29	4.28	17	WED	APR
03	005	SAC		34.65	60	O	15	N	2277	6.98	58.79	4.1	7	MON	MAY	S	2972	8.9	60.15	5.35	16	FRI	JUL
03	005	YOL		0	60	O	15	N	2277	6.98	58.79	4.1	7	MON	MAY	S	2972	8.9	60.15	5.35	16	FRI	JUL
03	005	YOL		5.53	65	B	15	N	2318	7.25	57.19	4.14	7	WED	JUL	S	2994	9.25	57.89	5.35	17	FRI	JUN
03	005	YOL	R	22.61	79	B	15	N	1067	8.08	56.7	4.58	11	FRI	MAY	S	1193	9.22	55.54	5.12	14	SUN	DEC
03	005	YOL	R	22.61	80	A	15	N	1752	8.52	60.48	5.15	10	SAT	MAR	S	2045	9.89	60.85	6.02	16	SUN	JUL
03	005	COL	R	6.793	82	B	14	S	1671	9.77	55.04	5.38	12	SAT	NOV	S	2184	12.12	57.99	7.03	13	SUN	DEC
03	005	COL	R	17.98	85	B	15	N	1604	9.03	62.22	5.62	11	SAT	MAY	S	1859	10.53	61.86	6.51	16	SAT	NOV
03	005	GLE	R	9.872	345	B	14	S	1205	9.61	51.63	4.96	11	SUN	AUG	S	1453	9.97	59.99	5.98	15	SUN	MAY
03	005	GLE	R	10.88	202	B	15	N	1482	9.18	59.45	5.45	10	SAT	MAY	S	1720	10.86	58.27	6.33	14	SUN	AUG
03	005	GLE	R	27.81	95	A	15	S	1397	9.94	54.72	5.44	12	SUN	JUN	S	1613	10.62	59.17	6.28	15	SUN	AUG
02	005	TEH	R	9.972	271	O	15	S	1524	8.44	59.93	5.06	10	MON	SEP	N	1791	9.86	60.28	5.94	14	FRI	JUL
02	005	TEH	R	26.53	321	B	15	N	1765	8.28	59.25	4.91	12	WED	JUL	S	2029	8.45	66.72	5.64	17	MON	SEP
02	005	TEH		31.04	202	B	15	N	1932	8.66	55.3	4.79	12	FRI	SEP	S	2175	9.34	57.74	5.39	13	MON	MAY
02	005	SHA	R	3.83	272	B	15	N	2483	8.02	59.04	4.74	11	SAT	MAY	S	2657	8.42	60.22	5.07	14	MON	MAY
02	005	SHA	R	7.8	239	B	15	N	2493	7.54	64.15	4.84	7	WED	MAR	S	2622	8.79	57.87	5.09	17	THU	JUN
02	005	SHA	R	14.46	304	A	15	N	2829	8.29	53.26	4.41	7	TUE	SEP	N	2941	8.75	52.42	4.59	13	FRI	SEP
02	005	SHA	R	15.45	196	A	15	S	2503	8.08	55.56	4.49	7	WED	MAY	S	2577	8.56	54.03	4.62	17	THU	OCT
02	005	SHA	R	19.40	312	B	15	S	1999	8.24	56.55	4.66	11	SAT	MAR	S	2235	8.63	60.41	5.21	15	SUN	JUL
02	005	SHA	R	24.08	309	A	15	S	1258	10.84	55.89	6.06	12	MON	JUL	S	1407	11.16	60.67	6.77	16	SUN	JUL
02	005	SHA		57.41	179	B	15	S	1155	12.5	52.67	6.58	12	SUN	JUL	S	1225	10.32	67.68	6.98	15	THU	OCT
02	005	SIS	R	11.17	310	O	15	N	1204	10.58	54.95	5.81	12	SUN	JUN	S	1299	11.47	54.7	6.27	15	MON	SEP
02	005	SIS	R	23.00	294	O	15	N	892	11.31	51.83	5.86	12	SUN	JUL	S	965	11.8	53.76	6.34	13	MON	SEP
02	005	SIS	R	52.78	232	O	15	N	935	10.35	58.47	6.05	11	SAT	JAN	N	1017	10.67	61.67	6.58	15	THU	JUL
02	005	SIS	R	62.92	410	A	15	N	940	9.85	65.05	6.41	10	SUN	MAR	N	1014	11.48	60.18	6.91	13	THU	JUL
09	006	INY		0	944	A	15	S	236	10.18	71.52	7.28	7	MON	MAY	N	204	8.48	74.18	6.29	17	WED	MAR
09	006	INY	R	3.952	945	A	14	S	150	9.83	73.53	7.23	7	WED	MAY	N	115	9.25	59.9	5.54	17	WED	OCT
09	006	MNO		32.29	997	B	15	S	63	11.85	56.25	6.67	12	SUN	JUL	S	66	10.48	66.67	6.98	15	WED	AUG
11	007	IMP		1.188	607	B	15	N	374	7.33	60.52	4.43	12	MON	DEC	S	499	5.94	99.6	5.91	13	WED	DEC
11	007	IMP		1.188	401	A	15	N	271	6.57	63.02	4.14	7	MON	NOV	S	377	9.82	58.63	5.76	17	FRI	OCT

CALTRANS TRAFFIC VOLUMES
 LATEST TRAFFIC YEAR SELECTED
 PEAK HOUR VOLUME DATA

DI	RTE	CO	PRE	PM	CS	LEG	YR	Dir	AM PEAK					PM PEAK									
									1 WAY PHV	% K	% D	% KD	HR	DAY	MNTH	Dir	1 WAY PHV	% K	% D	% KD	HR	DAY	MNTH
11	007	IMP		6.718	402	B	15	N	264	6.9	59.59	4.11	7	MON	FEB	S	357	9.73	57.12	5.56	17	FRI	OCT
11	008	SD	L	1.213	951	B	15	E	2274	8.05	60.5	4.87	7	TUE	FEB	W	2035	6.85	63.57	4.36	17	THU	MAR
11	008	SD	L	1.213	958	A	15	W	4379	7.58	56.53	4.29	11	SAT	AUG	W	4541	7.61	58.38	4.44	16	FRI	JUN
11	008	SD	R	.023	859	A	15	W	7447	7.17	55.6	3.98	11	SAT	AUG	E	8048	7.75	55.57	4.31	16	TUE	JUN
11	008	SD		.946	804	A	15	W	7690	7.1	55.81	3.96	8	TUE	SEP	E	8179	7.7	54.76	4.22	15	THU	JUL
11	008	SD		5.638	953	B	15	W	11178	6.78	68.33	4.63	7	WED	JUN	E	10697	7.78	56.97	4.43	15	FRI	MAY
11	008	SD		8.336	807	B	15	W	11343	7.41	67.98	5.04	7	FRI	JAN	E	10232	7.67	59.24	4.54	16	WED	JAN
11	008	SD		8.336	808	A	15	W	9621	6.38	76.22	4.86	6	MON	JUN	E	9672	7.98	61.24	4.89	15	FRI	OCT
11	008	SD		11.76	810	B	15	W	7861	5.73	73.04	4.19	6	WED	FEB	E	8649	8.44	54.56	4.61	15	FRI	MAY
11	008	SD		12.65	834	A	15	W	9251	6.2	66.6	4.13	6	THU	APR	E	10047	8.36	53.62	4.48	15	FRI	MAR
11	008	SD		14.59	806	B	15	W	7225	6.34	66.98	4.24	6	WED	APR	E	7352	8.3	52.04	4.32	15	MON	DEC
11	008	SD	R	18.73	824	B	15	W	4143	6.45	69.4	4.48	7	TUE	AUG	E	4277	7.97	58.02	4.62	16	THU	JUN
11	008	SD	R	20.04	888	B	15	E	3655	8.01	56.03	4.49	12	WED	DEC	E	3859	8.56	55.35	4.74	16	FRI	JUL
11	008	SD	R	23.64	979	O	15	E	2416	8.09	53.16	4.3	12	SUN	JUL	W	2905	7.22	71.57	5.17	18	THU	JAN
11	008	SD	R	65.90	981	A	15	W	998	10.83	63.85	6.91	9	FRI	JUL	E	1186	14.71	55.86	8.22	13	WED	NOV
11	008	IMP	R	10.29	993	B	15	W	995	12.28	57.51	7.06	12	MON	FEB	E	1167	12.61	65.71	8.28	19	SUN	JUL
11	008	IMP	R	10.29	994	A	15	E	940	11.35	65.01	7.38	10	WED	NOV	W	1089	14.49	58.99	8.55	13	FRI	JUL
11	008	IMP	R	36.97	982	B	15	E	1026	11.09	54.81	6.08	11	SAT	DEC	W	1162	10.72	64.2	6.88	17	SUN	NOV
11	008	IMP	R	53.50	964	A	15	W	958	10.13	69.37	7.03	11	MON	NOV	W	1068	13.9	56.39	7.84	16	SUN	NOV
11	008	IMP	R	96.99	988	B	15	E	1101	11.94	50.48	6.03	11	FRI	DEC	E	1167	9.12	70.01	6.39	18	SUN	JUL
05	009	SCR		.046	48	A	14	N	1591	10.53	58.19	6.13	12	MON	DEC	N	1651	10.7	59.41	6.36	15	THU	DEC
05	009	SCR		.63	681	A	14	S	306	9.59	61.57	5.91	12	SAT	JUN	S	361	11.58	60.17	6.97	14	SAT	MAR
05	009	SCR		13.04	169	B	14	S	641	8.84	59.19	5.23	12	SAT	MAR	N	623	9.39	54.17	5.09	17	FRI	MAR
05	009	SCR		27.09	49	B	14	N	277	10.9	97.88	10.67	7	WED	MAR	S	340	15.64	83.74	13.1	16	FRI	JUN
04	009	SCL		0	50	A	13	S	265	13.37	63.55	8.49	12	SAT	AUG	S	305	17.02	57.44	9.78	13	SUN	MAY
04	009	SCL		11.45	171	B	13	S	2161	8.9	70.07	6.23	8	TUE	NOV	N	1726	8.15	61.14	4.98	17	THU	FEB
07	010	LA		18.41	456	B	15	W	1558	13.19	96.35	12.7	7	MON	DEC	E	1308	12.93	82.47	10.67	17	WED	JUL
07	010	LA		19.71	783	O	15	W	1585	12.46	95.02	11.84	8	TUE	JUL	E	1303	12.29	79.16	9.73	17	WED	JUL
07	010	LA		24.31	785	A	15	W	3325	11.87	92.52	10.98	7	WED	OCT	E	2694	10.73	82.94	8.9	16	WED	SEP
07	010	LA	R	6.745	525	O	14	W	7995	5.29	62.07	3.28	6	TUE	NOV	E	8158	6.31	53.01	3.35	14	THU	JAN
07	010	LA		19.67	752	O	15	W	8179	5.76	65.03	3.75	6	TUE	JUL	E	8944	6.21	65.94	4.1	15	MON	MAR
07	010	LA		24.32	721	A	15	E	7000	6.25	51.32	3.21	11	SAT	FEB	E	6963	6.09	52.39	3.19	17	THU	MAY
07	010	LA		30.3	429	A	15	W	8850	6.81	58.77	4	7	WED	JUN	E	7603	6.08	56.6	3.44	14	TUE	MAY

CALTRANS TRAFFIC VOLUMES
 LATEST TRAFFIC YEAR SELECTED
 PEAK HOUR VOLUME DATA

DI	RTE	CO	PRE	PM	CS	LEG	YR	Dir	AM PEAK					PM PEAK									
									1 WAY PHV	% K	% D	% KD	HR	DAY	MNTH	Dir	1 WAY PHV	% K	% D	% KD	HR	DAY	MNTH
07	010	LA		34.28	48	O	15	W	6826	5.37	72.81	3.91	5	FRI	OCT	E	6533	5.73	65.27	3.74	14	SUN	MAY
07	010	LA		40.84	173	A	14	W	7011	6.06	56.57	3.43	8	TUE	MAR	E	7580	7.21	51.38	3.71	17	WED	FEB
07	010	LA		47.11	54	B	15	E	9385	6.05	56.78	3.43	11	FRI	AUG	E	9490	6.57	52.9	3.47	17	SAT	AUG
08	010	SBD		9.176	102	B	15	W	9999	5.85	68.61	4.01	6	THU	AUG	W	9999	6.34	63.36	4.01	15	THU	APR
08	010	SBD		31.41	150	B	14	W	8042	7.34	69.69	5.12	8	WED	NOV	E	7355	7.66	61.07	4.68	17	THU	OCT
08	010	RIV	R	19.4	808	A	15	W	5556	9.26	60.1	5.56	11	SUN	APR	W	5166	8.61	60.06	5.17	13	SUN	APR
08	010	RIV	R	58.92	873	A	15	W	1651	12.1	54.38	6.58	12	SUN	MAR	W	1954	14.98	52	7.79	14	SUN	DEC
08	010	RIV	R	149.2	908	A	15	W	1574	10.43	56.01	5.84	11	FRI	JUL	E	1611	9.96	60.02	5.98	13	FRI	MAR
08	010	RIV	R	156.5	909	O	15	E	2003	11.98	56.68	6.79	11	TUE	DEC	E	2262	12.51	61.3	7.67	14	SUN	JUL
04	012	SON	R	15.3	67	A	14	E	3138	6.98	57.75	4.03	7	WED	SEP	W	3267	7.81	53.74	4.2	17	MON	JUN
04	012	SON		20.1	71	A	14	W	1448	9	55.74	5.02	8	MON	DEC	W	1414	9.02	54.3	4.9	15	FRI	DEC
04	012	SON		37.51	73	B	14	E	821	8.12	71.95	5.84	7	TUE	DEC	E	809	9.77	58.97	5.76	14	TUE	MAR
04	012	SON		41.36	5	B	14	W	380	10.23	66.67	6.82	12	SAT	APR	W	398	11.25	63.48	7.14	16	SAT	JUL
04	012	NAP		.24	74	A	14	W	1874	7.15	71.77	5.13	6	WED	JUL	E	2102	8.41	68.42	5.75	16	TUE	JAN
04	012	NAP		2.3	906	B	15	W	2031	8.09	66.83	5.4	7	THU	APR	E	1911	8.24	61.75	5.08	16	TUE	JUL
04	012	SOL		19.17	315	B	14	W	662	8.07	71.57	5.77	7	MON	JUL	E	768	10.18	65.81	6.7	16	FRI	JUL
04	012	SOL		26.28	317	B	14	W	955	7.01	66.88	4.69	6	MON	APR	E	1066	8.78	59.55	5.23	16	FRI	OCT
10	012	SJ	L	23.29	123	B	13	E	693	9.13	60.21	5.5	12	SAT	JUN	E	775	8.93	68.83	6.15	17	FRI	MAR
10	012	CAL		9.927	91	B	13	E	305	8.03	66.45	5.34	7	WED	APR	E	299	8.66	60.4	5.23	17	FRI	JAN
10	012	CAL		9.927	157	A	13	E	481	7.76	69.91	5.42	7	WED	APR	W	499	9.11	61.76	5.63	17	THU	JAN
10	012	CAL		13.87	155	A	15	E	489	11.91	68.49	8.16	8	MON	JAN	W	431	11.62	61.84	7.19	15	TUE	JAN
04	013	ALA		4.262	27	A	15	N	2998	10.02	55.03	5.52	8	TUE	SEP	N	2653	8.78	55.61	4.88	17	TUE	SEP
04	013	ALA		13.91	240	B	15	S	1871	8.51	64.43	5.48	8	THU	SEP	S	1668	9.49	51.55	4.89	15	SAT	JUN
07	014	LA	R	26	779	A	15	S	8762	6.53	78.03	5.1	6	WED	FEB	N	8421	6.98	70.2	4.9	16	MON	FEB
07	014	LA	R	32.24	403	B	14	S	6002	6.35	84.61	5.37	5	MON	FEB	N	5840	7.65	68.3	5.23	17	TUE	FEB
07	014	LA	R	54.2	712	B	15	S	4896	5.9	82.68	4.88	5	TUE	SEP	N	5029	7.71	64.95	5.01	17	THU	OCT
07	014	LA	R	59.80	338	A	14	S	3196	6.98	52.39	3.66	7	WED	FEB	S	4034	8.32	55.49	4.61	16	FRI	FEB
07	014	LA	R	73	63	O	15	N	1634	6.79	67.11	4.56	6	THU	OCT	S	1934	9.6	56.19	5.39	17	THU	DEC
06	014	KER	R	0	927	A	15	N	1403	6.55	68.34	4.48	7	THU	APR	S	1797	9.33	61.48	5.73	17	THU	AUG
06	014	KER	L	16.87	912	O	15	N	826	7.47	65.25	4.88	11	MON	SEP	S	1025	9.74	62.08	6.05	15	FRI	MAY
06	014	KER		22.15	298	A	15	S	466	9.19	78.58	7.22	8	SAT	SEP	N	739	12.98	88.19	11.45	20	MON	SEP
06	014	KER		57.77	301	B	15	N	410	11.68	64.06	7.48	12	FRI	JUL	S	572	13.58	76.88	10.44	15	MON	JAN
06	014	KER		57.77	302	A	15	N	447	11.8	76.15	8.98	8	FRI	JUL	S	570	15.82	72.43	11.46	15	SUN	AUG

OTM32420
 07/28/2016
 09:36:50

CALTRANS TRAFFIC VOLUMES
 LATEST TRAFFIC YEAR SELECTED
 PEAK HOUR VOLUME DATA

DI	RTE	CO	PRE	PM	CS	LEG	YR	Dir	AM PEAK					PM PEAK										
									1 WAY PHV	% K	% D	% KD	HR	DAY	MNTH	Dir	1 WAY PHV	% K	% D	% KD	HR	DAY	MNTH	
06	014	KER		64.56	971	B	15	S	335	12.71	83.96	10.67	8	FRI	JUL	N	489	21.73	71.7	15.58	14	SUN	AUG	
11	015	SD		20.58	997	B	15	S	1863	9.76	78.91	7.7	7	WED	SEP	N	3504	16.4	88.35	14.49	15	FRI	MAR	
11	015	SD		.405	909	A	15	S	4526	7.48	57.66	4.31	6	MON	JUN	N	5245	9.38	53.28		5	15	MON	FEB
11	015	SD		2.226	836	B	15	N	5341	8.05	52.71	4.24	7	MON	OCT	N	6384	9.62	52.72	5.07	15	THU	OCT	
11	015	SD	R	3.367	910	A	15	N	7331	7.15	60.23	4.3	6	WED	JUN	N	7146	8.15	51.47	4.19	15	TUE	MAY	
11	015	SD	R	6.132	911	A	15	N	9570	7.72	60.48	4.67	7	THU	FEB	S	9388	7.54	60.77	4.58	17	FRI	MAY	
11	015	SD	R	9.995	682	X	15	N	7019	8.7	51.34	4.47	7	WED	MAY	S	6475	7.94	51.93	4.12	15	TUE	AUG	
11	015	SD	M		15 999	X	15	S	12012	8.11	58.02	4.71	7	THU	MAR	N	10798	7.74	54.65	4.23	17	THU	APR	
11	015	SD	M	15.92	913	B	15	S	12674	8.13	58.51	4.76	7	TUE	OCT	N	11406	7.72	55.47	4.28	17	MON	JUN	
11	015	SD	M	20.57	980	B	15	S	10544	7.89	56.29	4.44	7	WED	MAY	N	10297	7.9	54.91	4.34	15	THU	DEC	
11	015	SD	M	26.03	934	B	15	S	9679	6.79	69.18	4.7	6	MON	JUN	N	9327	7.73	58.57	4.53	16	TUE	SEP	
11	015	SD	M	26.03	935	A	15	S	9893	7.46	61.03	4.55	7	THU	AUG	N	10087	7.7	60.25	4.64	16	MON	JUL	
11	015	SD	R	28.77	914	B	15	S	10649	6.98	71.87	5.02	6	THU	MAY	N	10640	8.25	60.77	5.01	16	TUE	MAR	
11	015	SD	R	30.63	918	B	15	S	10153	6.83	67.27	4.59	6	MON	APR	N	10906	8.09	60.94	4.93	15	THU	APR	
11	015	SD	R	31.52	915	A	15	S	7263	6.8	78.95	5.37	6	TUE	NOV	N	7241	8.06	66.46	5.35	16	THU	NOV	
11	015	SD	R	36.64	916	A	15	S	6872	7.23	74.59	5.39	7	MON	MAR	N	6871	8.12	66.42	5.39	16	WED	MAR	
11	015	SD	R	46.49	969	A	15	S	7460	7.26	77.78	5.65	6	THU	FEB	N	6637	7.57	66.43	5.03	15	THU	DEC	
11	015	SD	R	54.07	917	B	15	S	7928	7.03	79.3	5.57	6	WED	JAN	N	6812	7.14	67.02	4.79	16	WED	MAR	
11	015	SD	R	54.07	919	A	15	S	7275	6.53	78.68	5.14	6	TUE	APR	N	6757	7.13	66.97	4.77	16	TUE	JAN	
08	015	RIV		20.96	622	A	15	S	4874	6.89	55.38	3.81	11	SUN	SEP	S	4957	7	55.41	3.88	16	FRI	MAR	
08	015	RIV		44.66	156	A	13	S	5304	7.02	51.92	3.65	7	TUE	DEC	S	5591	7.19	53.47	3.84	15	WED	MAR	
08	015	SBD		1.015	708	B	15	N	7588	6.63	52.3	3.47	6	MON	MAY	S	7167	6.29	52.15	3.28	13	SUN	JUN	
08	015	SBD		5.973	605	A	15	S	7836	6.41	71.32	4.57	7	WED	AUG	N	6906	6.6	61.12	4.03	17	WED	MAR	
08	015	SBD		70.10	515	B	13	N	3444	10.42	56.25	5.86	12	FRI	AUG	S	3581	10.93	55.73	6.09	13	SUN	JUL	
08	015	SBD	R	81.83	604	B	15	N	2837	11.21	55.75	6.25	12	FRI	JUN	S	2899	9.73	65.63	6.39	17	SUN	MAR	
08	015	SBD	R	138.5	907	A	15	S	2761	10.42	63.21	6.59	11	SUN	NOV	S	2831	10.83	62.37	6.76	14	SUN	SEP	
03	016	COL		0	100	A	15	E	52	14.18	65.82	9.34	12	SUN	JUN	E	58	17.06	61.05	10.41	15	SUN	MAY	
03	016	YOL		18.13	104	O	13	W	127	10.04	69.02	6.93	9	SAT	JUL	E	122	10.21	65.24	6.66	16	SAT	JUL	
03	016	YOL		25.15	332	O	13	W	412	6.33	69.6	4.41	10	SAT	APR	W	590	10.12	62.37	6.31	17	SAT	JUL	
03	016	SAC	R	11.47	117	B	15	W	570	8.35	70.63	5.9	6	MON	JUN	E	558	9.53	60.59	5.77	16	FRI	OCT	
03	016	SAC	R	11.47	118	A	15	W	756	8.03	72.41	5.82	7	TUE	MAR	E	768	9.37	63.05	5.91	16	THU	FEB	
03	016	SAC	R	16.81	334	A	14	W	1054	10.6	76.71	8.13	7	TUE	APR	E	823	9.39	67.63	6.35	16	THU	APR	
03	016	SAC	R	23.96	232	O	13	W	312	6.86	79.19	5.43	6	MON	APR	W	343	8.65	69.01	5.97	17	TUE	JUL	

CALTRANS TRAFFIC VOLUMES
LATEST TRAFFIC YEAR SELECTED
PEAK HOUR VOLUME DATA

DI	RTE	CO	PRE						AM PEAK					PM PEAK									
				PM	CS	LEG	YR	Dir	1 WAY	%	%	%	HR	DAY	MNTH	Dir	1 WAY	%	%	%	HR	DAY	MNTH
								PHV	K	D	KD				PHV	K	D	KD					
10	016	AMA	R	0	232	O	13	W	312	6.86	79.19	5.43	6	MON	APR	W	343	8.65	69.01	5.97	17	TUE	JUL
05	017	SCR		5.453	550	B	14	S	3107	8.41	61.51	5.17	10	SAT	JUN	N	3124	9.03	57.56	5.2	15	SUN	JUN
04	017	SCL		7.073	432	A	15	N	4107	7.21	60.93	4.39	6	THU	APR	S	3713	7.1	55.96	3.97	14	MON	APR
08	018	SBD	R	17.73	814	B	15	N	867	10.32	80.43	8.3	10	FRI	JUL	N	1068	11.81	86.55	10.22	16	FRI	JUL
08	018	SBD		20.61	813	A	15	N	550	9.86	58.82	5.8	12	SAT	OCT	S	566	8.76	68.19	5.97	15	SUN	JUL
08	018	SBD		31.90	882	A	15	S	1156	16.58	67.8	11.24	12	SUN	JAN	S	1141	18.58	59.71	11.09	14	SUN	DEC
08	018	SBD		44.32	815	B	15	S	831	20.88	68.79	14.36	11	SUN	MAR	S	878	21.35	71.09	15.17	16	SAT	JAN
08	018	SBD		73.78	899	A	15	S	449	10.59	51.67	5.47	11	FRI	JAN	S	493	9.54	62.96	6.01	13	THU	JAN
01	020	MEN		2.23	761	A	15	E	257	12.75	58.28	7.43	12	SUN	AUG	E	258	12.58	59.31	7.46	14	SUN	JUL
01	020	MEN		17.29	117	O	14	E	210	13.44	68.18	9.16	11	SUN	SEP	E	194	13.39	63.19	8.46	14	SUN	JUN
01	020	MEN		33.32	721	A	15	E	811	7.58	84.22	6.38	7	MON	APR	E	956	9.88	76.12	7.52	16	FRI	OCT
01	020	LAK		.99	170	A	15	W	430	7.23	68.8	4.97	7	WED	SEP	E	541	9.39	66.63	6.26	17	WED	AUG
01	020	LAK		8.293	172	B	14	W	426	8.6	69.27	5.96	12	SAT	SEP	W	440	10.41	59.14	6.16	15	FRI	AUG
01	020	LAK		31.67	125	A	15	E	414	11.45	54.4	6.23	12	SUN	JUN	E	477	12.58	57.06	7.17	16	MON	MAY
03	020	COL		3.451	124	B	15	W	369	12.73	54.43	6.93	12	FRI	JUL	W	438	13.88	59.27	8.23	17	FRI	SEP
03	020	COL		3.451	125	A	15	E	331	11.33	59.53	6.74	11	SAT	NOV	E	404	14.79	55.65	8.23	15	SUN	JUL
03	020	COL	R	22.12	127	B	13	W	316	9.43	56.94	5.37	11	SAT	JUL	E	401	10.19	66.83	6.81	17	FRI	JUL
03	020	COL	R	22.12	128	A	13	W	166	7.89	57.05	4.5	12	SUN	OCT	E	219	10.28	57.78	5.94	15	FRI	OCT
03	020	COL		28.69	129	A	13	E	309	7.23	53.65	3.88	11	FRI	OCT	E	437	9.48	57.8	5.48	16	FRI	OCT
03	020	COL		36.79	353	B	13	W	304	7.18	59.14	4.25	7	THU	OCT	E	395	9.53	57.92	5.52	16	FRI	APR
03	020	COL	R	39.34	355	O	13	W	312	6.89	61.91	4.27	7	WED	OCT	E	411	9.26	60.71	5.62	16	FRI	JUL
03	020	SUT	R	0	355	O	13	W	312	6.89	61.91	4.27	7	WED	OCT	E	411	9.26	60.71	5.62	16	FRI	JUL
03	020	SUT		5.009	317	O	13	W	345	7.63	61.72	4.71	7	THU	OCT	E	422	9.3	61.97	5.76	16	FRI	JUL
03	020	SUT		9.176	130	A	15	W	395	8	52.81	4.22	7	WED	OCT	E	513	9.35	58.7	5.49	16	FRI	JUN
03	020	SUT		17.06	304	O	15	W	1558	7.09	58.13	4.12	8	TUE	NOV	E	1792	9.04	52.43	4.74	17	THU	AUG
03	020	YUB		0	304	O	15	W	1558	7.09	58.13	4.12	8	TUE	NOV	E	1792	9.04	52.43	4.74	17	THU	AUG
03	020	YUB		1.472	136	B	15	W	1109	7.55	61.71	4.66	7	MON	AUG	E	1207	9.28	54.67	5.07	16	FRI	AUG
03	020	YUB		1.472	137	A	15	E	807	7.57	66.15	5	7	TUE	MAR	W	840	8.19	63.64	5.21	17	WED	JUL
03	020	YUB	R	7.018	140	A	15	W	672	8.82	73.85	6.52	7	WED	MAR	E	651	9.39	67.25	6.31	17	FRI	OCT
03	020	YUB		21.67	318	B	13	W	376	8.81	57.14	5.03	7	TUE	MAR	E	442	10.8	54.77	5.92	16	FRI	DEC
03	020	NEV		29.6	319	B	15	E	271	12.64	64.83	8.19	12	SAT	DEC	W	333	15.96	63.07	10.07	14	SUN	JUL
03	020	NEV		45.66	150	B	15	W	239	15.45	51.29	7.92	10	SUN	JUL	W	258	14.85	57.59	8.55	13	MON	MAY
12	022	ORA	R	1.8	420	A	13	E	5946	8.11	56.2	4.55	7	TUE	FEB	E	5268	7.71	52.37	4.04	16	WED	APR

CALTRANS TRAFFIC VOLUMES
LATEST TRAFFIC YEAR SELECTED
PEAK HOUR VOLUME DATA

DI	RTE	CO	PRE						AM PEAK					PM PEAK									
									1 WAY PHV	% K	% D	% KD	HR DAY Mnth Dir	1 WAY PHV	% K	% D	% KD	HR DAY Mnth					
12	022	ORA	R	7.31	71	B	14	E	8205	7.36	51.58	3.8	7	TUE	FEB	W	8907	7.61	54.2	4.12	17	WED	MAR
07	023	VEN	R	4.32	73	A	15	S	6665	8.5	66.2	5.62	7	TUE	OCT	N	6236	8.26	63.7	5.26	17	THU	OCT
07	023	VEN	R	10.78	51	O	15	S	3829	9.65	57.37	5.54	7	THU	JAN	N	3308	8.83	54.2	4.79	15	THU	JUL
04	024	CC	R	2.313	521	B	15	W	8673	7.52	64.45	4.85	7	TUE	SEP	E	8299	7.67	60.51	4.64	17	FRI	MAR
05	025	SBT		35	170	O	13	N	76	16.36	61.29	10.03	11	SUN	MAY	N	78	15.3	67.24	10.29	14	SUN	FEB
05	025	SBT		39.53	168	A	13	N	138	11.5	63.59	7.31	11	SUN	MAY	N	150	10.18	78.13	7.95	16	SAT	FEB
05	025	SBT		52.19	167	A	13	N	1106	8.24	81.15	6.69	7	THU	MAR	S	1154	9.44	73.93	6.98	17	THU	MAR
05	025	SBT		54.05	175	B	13	N	1226	8.3	80.24	6.66	6	WED	MAR	S	1281	9.55	72.83	6.95	17	TUE	DEC
04	025	SCL		2.528	63	B	13	S	1380	7.97	76.5	6.1	7	MON	APR	S	1420	9.36	67.08	6.28	17	WED	OCT
10	026	SJ		1.11	343	A	13	W	1229	10	60.63	6.06	7	WED	MAY	E	1053	10.29	50.48	5.2	16	FRI	MAY
10	026	SJ		6.85	52	A	15	W	409	14.55	63.22	9.2	7	TUE	MAY	E	374	13.56	62.02	8.41	17	THU	MAY
10	026	CAL	R	4.379	244	A	13	W	308	10.21	57.46	5.86	7	MON	APR	E	342	9.73	66.93	6.51	17	WED	APR
10	026	CAL		18.07	154	A	13	W	151	10.85	71.91	7.8	7	THU	APR	W	125	9.56	67.57	6.46	17	THU	JAN
10	026	CAL		18.07	156	B	15	E	94	10.57	56.63	5.99	10	SAT	APR	W	90	10.89	52.63	5.73	14	FRI	APR
03	028	PLA		.085	154	A	15	W	692	11.54	50.92	5.88	12	FRI	AUG	E	727	11.99	51.49	6.17	15	THU	JUL
03	028	PLA		.83	156	A	15	W	524	7.34	62.46	4.58	11	SAT	JAN	E	629	9.31	59.06	5.5	16	FRI	JAN
03	028	PLA		5.81	160	B	15	W	346	6.6	67.32	4.44	7	WED	OCT	E	445	9.09	62.85	5.72	17	WED	OCT
03	028	PLA		9.34	165	A	14	E	1134	8.84	64.87	5.74	12	WED	SEP	E	1488	11.31	66.58	7.53	17	TUE	SEP
03	028	PLA		11.03	167	O	15	W	725	10.84	53.98	5.85	10	SAT	JUL	W	815	13.04	50.43	6.58	16	SAT	JUL
04	029	SOL		2.82	320	A	14	N	1103	9.35	57.96	5.42	12	SAT	APR	N	1032	8.7	58.27	5.07	15	THU	JUL
04	029	SOL		4.732	321	B	14	S	1277	6.57	70.2	4.61	8	MON	APR	N	1355	8.84	55.33	4.89	17	TUE	OCT
04	029	SOL		4.732	322	A	14	N	1918	7.02	54.83	3.85	11	SAT	JUL	N	1920	7.02	54.9	3.85	13	SAT	OCT
04	029	SOL		5.955	323	O	14	N	1734	7.7	53.47	4.12	12	SUN	JUL	S	1756	6.92	60.28	4.17	18	THU	JUL
04	029	NAP		0	323	O	14	N	1734	7.7	53.47	4.12	12	SUN	JUL	S	1756	6.92	60.28	4.17	18	THU	JUL
04	029	NAP		4.706	7	B	14	N	2091	7.7	62.44	4.81	7	TUE	OCT	S	2135	8.37	58.62	4.91	16	FRI	OCT
04	029	NAP	R	6.196	9	A	14	N	1939	7.01	58.09	4.07	11	SAT	JUL	S	2756	9.68	59.77	5.78	16	THU	APR
04	029	NAP		13.06	79	A	14	N	2229	8.23	60.82	5.01	8	THU	OCT	N	1972	7.38	60.05	4.43	13	SAT	OCT
04	029	NAP		28.75	80	A	14	S	1140	11.4	60.13	6.85	8	FRI	APR	S	1228	12.77	57.82	7.38	14	FRI	APR
04	029	NAP		37.90	81	A	14	S	274	9.19	66.83	6.14	12	SUN	JUL	N	366	11.14	73.64	8.2	17	FRI	JAN
01	029	LAK	R	44.46	772	B	15	N	552	8.48	54.33	4.61	11	FRI	SEP	N	621	9.94	52.14	5.18	17	FRI	MAY
03	032	GLE		9.626	173	B	15	E	480	8.29	62.34	5.17	7	TUE	SEP	W	554	9.99	59.7	5.97	15	FRI	NOV
03	032	GLE		9.626	174	A	15	E	640	8.76	59.37	5.2	7	TUE	DEC	W	675	9.49	57.84	5.49	17	TUE	APR
03	032	GLE		10.91	330	O	13	E	651	8.35	62.96	5.26	7	WED	FEB	W	775	10.35	60.5	6.26	17	THU	FEB

CALTRANS TRAFFIC VOLUMES
LATEST TRAFFIC YEAR SELECTED
PEAK HOUR VOLUME DATA

DI	RTE	CO	PRE	PM	CS	LEG	YR	Dir	AM PEAK					PM PEAK									
									1 WAY PHV	% K	% D	% KD	HR	DAY	MNTH	Dir	1 WAY PHV	% K	% D	% KD	HR	DAY	MNTH
03	032	BUT		0	330	O	13	E	651	8.35	62.96	5.26	7	WED	FEB	W	775	10.35	60.5	6.26	17	THU	FEB
03	032	BUT	R	8.367	175	B	13	W	811	6.64	62.53	4.15	8	WED	FEB	E	921	8.9	52.93	4.71	14	FRI	MAY
03	032	BUT		11.70	182	A	13	W	493	8.56	68.47	5.86	7	TUE	MAY	E	576	10.1	67.77	6.84	17	FRI	MAY
03	032	BUT		15.21	181	A	13	W	206	8.4	75.46	6.34	7	TUE	MAY	E	196	8.24	73.13	6.03	18	WED	NOV
03	032	BUT	R	36.93	180	A	13	W	84	12.29	72.41	8.9	11	SUN	MAY	W	80	12.39	68.38	8.47	16	SUN	MAY
02	032	TEH	R	24.88	223	B	13	W	63	10.24	60	6.15	12	SUN	MAY	E	87	12.1	70.16	8.49	17	FRI	MAY
07	033	VEN	R	4.046	753	O	15	S	1505	8.17	66.86	5.47	7	WED	MAY	N	1560	8.71	65.05	5.66	17	WED	AUG
07	033	VEN		17.35	433	B	15	N	286	39.83	99.31	39.56	1	SUN	AUG	N	271	38.31	97.83	37.48	21	SAT	OCT
05	033	SLO		2.775	231	B	14	N	266	10.46	59.11	6.18	12	WED	SEP	N	298	11.62	59.6	6.93	15	FRI	SEP
05	033	SLO		2.802	233	A	14	S	89	14.24	60.54	8.62	11	THU	SEP	N	83	11.82	68.03	8.04	15	MON	SEP
06	033	KER	R	11.56	55	B	15	S	295	8.67	87.02	7.54	5	MON	AUG	N	306	11.12	70.35	7.82	17	MON	SEP
06	033	KER	R	11.56	56	A	15	S	271	8.71	75.28	6.56	5	TUE	JUL	N	237	9.58	59.85	5.73	16	FRI	JUL
06	033	KER		17.89	182	B	15	S	376	8.43	74.9	6.31	6	WED	APR	N	378	9.87	64.29	6.35	15	WED	JAN
06	033	KER		17.89	183	A	15	S	145	9.9	62.5	6.19	7	WED	OCT	N	147	10.41	60.25	6.27	15	FRI	OCT
06	033	KER		18.79	57	B	15	S	577	6.36	99.14	6.31	2	WED	JUL	S	504	10.28	53.62	5.51	15	FRI	JAN
06	033	KER		23.41	625	A	15	N	508	15.45	84.67	13.08	6	THU	OCT	S	420	14.35	75.4	10.82	15	THU	JAN
06	033	KER	R	60.17	184	A	15	N	317	18.48	80.87	14.95	5	THU	OCT	S	280	22.91	57.61	13.2	16	MON	JUL
06	033	KIN		7.8	37	B	14	S	311	23.61	95.11	22.45	5	WED	DEC	N	155	12.92	86.59	11.19	18	WED	SEP
06	033	KIN		7.8	58	A	14	S	400	18.79	91.12	17.12	5	FRI	JUN	N	215	12.41	74.14	9.2	17	WED	JUN
06	033	FRE		14.75	59	B	14	S	397	8.24	58.64	4.83	6	MON	MAR	N	519	10.44	60.49	6.32	15	THU	MAR
06	033	FRE	R	18.59	608	B	15	N	263	8.2	69.39	5.69	6	THU	APR	S	290	9.85	63.74	6.28	16	WED	SEP
06	033	FRE		24.32	41	B	14	N	173	6.96	65.04	4.53	5	WED	MAR	S	211	9.47	58.29	5.52	16	THU	JUN
06	033	FRE		24.32	42	A	14	N	128	8.31	72.32	6.01	5	THU	SEP	S	128	9.67	62.14	6.01	16	WED	SEP
06	033	FRE	R	39.95	415	A	13	S	149	12.28	66.22	8.13	5	TUE	JUL	N	144	10.1	77.84	7.86	14	WED	JUL
06	033	FRE		53.4	60	B	13	S	224	14.81	86.15	12.76	5	TUE	JUL	N	158	12.07	74.53	9	16	MON	JUL
06	033	FRE	R	62.51	233	A	13	N	349	7.72	71.08	5.48	6	TUE	OCT	S	342	8.11	66.28	5.37	15	MON	OCT
06	033	FRE		70.19	61	B	13	S	752	9.18	67.14	6.17	7	WED	JAN	S	639	9.24	56.7	5.24	17	WED	JAN
06	033	FRE		77.65	424	A	13	S	147	9.51	58.33	5.55	11	SAT	OCT	N	175	10.94	60.35	6.6	13	SAT	OCT
10	033	MER	R	5.635	191	B	15	S	546	8.28	69.82	5.78	10	SUN	SEP	N	512	9.58	56.58	5.42	16	FRI	FEB
10	033	MER	R	13.24	305	A	14	S	521	9.81	60.94	5.98	11	MON	SEP	N	493	10.86	52.06	5.66	13	SUN	DEC
10	033	SJ		.818	250	B	14	N	139	8.9	79.43	7.07	5	MON	JUL	S	162	12.51	65.85	8.24	17	WED	OCT
10	033	SJ		4.826	198	B	14	N	333	15.78	50.08	7.9	8	MON	OCT	N	417	19.75	50.12	9.9	15	THU	OCT
07	034	VEN		12.84	86	B	13	E	722	8.22	68.05	5.6	6	THU	APR	W	1139	13.01	67.88	8.83	16	FRI	APR

OTM32420
 07/28/2016
 09:36:50

CALTRANS TRAFFIC VOLUMES
 LATEST TRAFFIC YEAR SELECTED
 PEAK HOUR VOLUME DATA

DI	RTE	CO	PRE	PM	CS	LEG	YR	Dir	AM PEAK					PM PEAK									
									1 WAY PHV	% K	% D	% KD	HR	DAY	MNTH	Dir	1 WAY PHV	% K	% D	% KD	HR	DAY	MNTH
04	035	SCL		14.1	51	B	14	S	131	23.01	53.91	12.4	12	SUN	DEC	N	129	21.78	56.09	12.22	15	SAT	DEC
04	035	SM		10.52	434	B	14	N	344	28.36	57.82	16.4	12	SAT	SEP	N	309	25.74	57.22	14.73	14	SAT	SEP
04	035	SM		23.04	53	B	14	S	147	10.3	61.77	6.36	10	SUN	JUN	N	170	12.55	58.62	7.36	13	SAT	SEP
04	035	SM		30.83	177	A	14	N	1687	10.55	61.26	6.46	7	TUE	SEP	N	1707	12.33	53.03	6.54	17	MON	SEP
02	036	TRI		27.23	305	B	15	E	53	11.62	57.61	6.69	11	SUN	NOV	W	53	12.5	53.54	6.69	15	FRI	MAY
02	036	TRI	R	28.65	192	A	15	W	25	7.26	83.33	6.05	10	MON	MAY	E	28	11.86	57.14	6.78	16	FRI	MAY
02	036	TEH		23.2	110	B	15	E	45	11.41	66.18	7.55	11	SUN	NOV	E	45	12.58	60	7.55	14	SUN	MAY
02	036	TEH		39.72	216	B	15	E	259	8.73	81.96	7.15	7	MON	SEP	W	221	9.64	63.32	6.1	15	FRI	MAY
02	036	TEH	R	41.21	275	B	15	W	296	13.82	58.15	8.04	7	WED	SEP	W	346	13.31	70.61	9.4	14	FRI	SEP
02	036	TEH	L	41.15	277	B	15	E	497	10.76	54.26	5.84	12	FRI	FEB	E	496	10.33	56.43	5.83	14	FRI	FEB
02	036	TEH	L	41.15	278	A	15	E	633	10.13	54.81	5.55	12	WED	SEP	W	639	10.35	54.15	5.6	17	WED	SEP
02	036	TEH		42.79	279	B	15	W	937	8.32	57.45	4.78	7	MON	MAY	W	1010	9.92	51.96	5.15	14	FRI	MAY
02	036	TEH		42.79	280	A	15	W	756	8.59	54.39	4.67	7	MON	MAY	W	835	10.17	50.76	5.16	14	FRI	MAY
02	036	TEH		44.00	112	A	15	W	137	13.12	54.15	7.1	11	SAT	AUG	W	154	11.56	69.06	7.98	14	SUN	AUG
02	036	TEH		44.00	281	B	15	W	871	8.89	73.26	6.51	7	THU	NOV	W	979	11.53	63.53	7.32	15	FRI	NOV
02	036	TEH		55.26	286	A	13	W	118	17.46	56.73	9.91	11	SAT	AUG	W	150	16.79	75	12.59	16	SUN	AUG
02	036	TEH		82.21	225	O	13	E	118	17.99	64.13	11.53	11	SUN	AUG	E	136	19.06	69.74	13.29	15	SUN	AUG
02	036	PLU		6.287	218	B	13	W	192	19.38	59.44	11.52	11	SAT	AUG	W	209	18.3	68.53	12.54	14	SUN	AUG
02	036	PLU		6.287	251	A	13	W	276	15.18	63.45	9.63	11	SUN	AUG	E	263	14.52	63.22	9.18	17	FRI	AUG
02	036	PLU		8.84	114	O	13	W	382	13.84	57.36	7.94	12	SUN	AUG	E	360	13.4	55.81	7.48	14	SAT	AUG
02	036	PLU		9.18	235	A	13	W	252	11.62	56.89	6.61	10	FRI	AUG	E	271	11.57	61.45	7.11	16	THU	AUG
02	036	LAS	R	19.20	245	B	13	E	127	9.93	58.26	5.79	12	SUN	MAY	W	144	11.75	55.81	6.56	14	SAT	AUG
02	036	LAS		25.05	296	O	15	W	585	10.08	51.09	5.15	12	FRI	APR	W	651	10.82	52.97	5.73	16	THU	MAY
02	036	LAS		25.94	211	A	13	E	815	9.52	53.76	5.12	12	TUE	AUG	W	855	9.99	53.74	5.37	14	FRI	AUG
02	036	LAS	R	29.39	116	B	13	W	484	7.6	71.39	5.42	7	MON	MAY	E	510	10.02	57.05	5.71	17	MON	NOV
04	037	MRN		11.96	409	O	14	W	2582	7.95	81.92	6.51	6	WED	DEC	E	2786	9.63	73.01	7.03	15	WED	DEC
04	037	MRN		14.47	410	O	14	W	2192	7.09	82.66	5.86	6	WED	DEC	E	2543	9.73	69.88	6.8	14	FRI	JUN
04	037	SOL	R	7.213	324	A	14	W	1495	5.11	82.51	4.22	5	THU	OCT	E	1593	8.3	54.11	4.49	15	FRI	OCT
04	037	SOL	R	9.665	309	B	14	W	1773	7.02	61.82	4.34	8	WED	APR	W	2111	7.12	72.57	5.16	17	MON	JAN
04	037	SOL	R	9.665	392	A	14	W	2692	7.53	50.81	3.83	12	SAT	JUL	E	2889	7.32	56.09	4.11	17	FRI	APR
04	037	SOL	R	11.73	326	B	14	W	3781	7.31	55.77	4.08	12	SAT	OCT	E	3816	7.39	55.68	4.11	17	THU	JUL
08	038	SBD		59.40	884	B	15	E	193	20.96	59.94	12.57	11	SUN	OCT	W	220	25.85	55.42	14.32	17	FRI	JUL
08	040	SBD	R	28.48	855	B	15	W	983	11.7	66.11	7.74	12	MON	JUL	W	1076	10.7	79.18	8.47	15	SUN	MAY

CALTRANS TRAFFIC VOLUMES
LATEST TRAFFIC YEAR SELECTED
PEAK HOUR VOLUME DATA

DI	RTE	CO	PRE						AM PEAK					PM PEAK									
				PM	CS	LEG	YR	Dir	1 WAY	%	%	%	1 WAY	%	%	%	1 WAY	%	%	%			
								PHV	K	D	KD	HR	DAY	MNTH	Dir	PHV	K	D	KD	HR	DAY	MNTH	
08	040	SBD	R	154.6	885	O	15	W	756	9.45	62.17	5.88	11	SUN	MAR	E	694	9.4	57.4	5.4	14	FRI	JUL
05	041	SLO		0	275	A	14	N	472	6.42	99.58	6.39	9	WED	APR	S	452	8.09	75.71	6.12	16	FRI	AUG
05	041	SLO		14.52	277	B	14	N	550	9.59	54.84	5.26	8	THU	JAN	S	573	9.62	56.96	5.48	13	FRI	OCT
05	041	SLO		41.16	241	B	14	S	95	15.59	89.62	13.97	5	WED	JUN	N	77	13.82	81.92	11.32	16	TUE	JUN
05	041	SLO	R	42.17	243	B	14	N	103	8.58	73.57	6.32	7	MON	DEC	S	112	8.46	81.16	6.87	17	MON	DEC
06	041	KIN		8.098	33	A	15	S	655	12.29	74.18	9.12	10	SAT	MAY	N	685	13.15	72.49	9.53	17	SUN	JUN
06	041	KIN		20.08	38	B	14	S	472	9.54	74.68	7.13	9	SAT	JUN	N	514	11.43	67.9	7.76	15	SUN	SEP
06	041	KIN		33.00	414	B	14	S	470	9.7	70.78	6.86	11	SAT	JUN	N	520	11.14	68.15	7.59	15	SUN	SEP
06	041	KIN	R	39.96	34	B	14	S	491	7.91	69.55	5.5	9	SAT	SEP	N	543	8.48	71.73	6.08	19	SUN	JUN
06	041	KIN	R	39.96	35	A	15	S	676	6.75	67.13	4.53	6	THU	MAR	N	780	9.13	57.27	5.23	16	FRI	MAY
06	041	FRE	R	1.013	658	B	13	S	646	5.72	79.95	4.57	5	WED	MAY	N	738	9.24	56.47	5.22	16	FRI	FEB
06	041	FRE	R	8.107	659	B	15	S	640	7.44	54.7	4.07	12	FRI	SEP	N	809	8.51	60.42	5.14	16	THU	MAY
06	041	FRE	R	16.1	643	B	13	S	491	6.44	83.5	5.38	5	WED	MAY	N	563	10.5	58.77	6.17	17	FRI	FEB
06	041	FRE	R	20.08	641	A	15	N	1573	8.62	53.21	4.59	11	SAT	MAR	N	1899	9.45	58.58	5.54	16	FRI	APR
06	041	FRE	R	26.46	243	A	15	S	6407	8.63	53.55	4.62	7	WED	MAY	N	6382	8.77	52.5	4.6	16	FRI	OCT
06	041	FRE	R	30.45	250	A	15	S	4103	8.89	61.46	5.47	7	WED	FEB	N	3991	8.93	59.58	5.32	17	TUE	FEB
06	041	FRE	R	31.68	917	A	15	S	2313	9.09	58.37	5.31	7	MON	SEP	N	2318	10.11	52.63	5.32	17	WED	SEP
06	041	MAD		3.23	256	B	13	S	1679	8.16	71.88	5.87	8	TUE	NOV	N	1528	8.25	64.75	5.34	18	MON	NOV
06	041	MAD		9.25	619	A	15	S	780	7.78	75.44	5.87	7	THU	APR	N	831	9.63	64.97	6.25	16	FRI	JUL
06	041	MAD		9.25	673	B	13	S	753	7.17	76.06	5.45	7	TUE	NOV	N	823	8.64	68.93	5.96	17	FRI	OCT
06	041	MAD		25	975	B	13	N	487	9.11	52.65	4.8	11	SAT	AUG	S	550	8.22	65.95	5.42	16	SUN	MAY
06	041	MAD		28.02	192	A	13	N	715	9.77	53.36	5.22	11	SAT	AUG	S	737	9.04	59.48	5.38	17	THU	AUG
06	041	MAD		35.77	620	A	13	N	597	11.13	55.59	6.19	10	SAT	AUG	S	604	10.78	58.08	6.26	15	SUN	AUG
06	041	MAD		38.99	934	A	15	N	475	11.19	73.87	8.26	10	SUN	FEB	S	464	10.85	74.36	8.07	17	MON	MAR
06	041	MPA		4.918	153	O	13	N	339	17.2	81.3	13.99	9	SUN	AUG	S	355	16.96	86.38	14.64	18	SAT	AUG
06	043	KER		1.9	5	B	15	S	545	9.75	88.19	8.6	5	TUE	FEB	N	508	10.76	74.49	8.01	16	THU	DEC
06	043	KER		8.112	8	B	15	S	432	10.8	75	8.1	5	WED	NOV	N	350	11.19	58.63	6.56	16	THU	FEB
06	043	KER		9.162	616	A	15	S	409	9.86	79.73	7.86	5	THU	NOV	N	400	10.97	70.05	7.69	16	TUE	NOV
06	043	KER		17.97	626	A	15	N	475	7.17	57.16	4.1	5	WED	AUG	S	632	10.54	51.76	5.46	16	FRI	NOV
06	043	KER		25.19	186	A	15	N	354	11.62	77.12	8.96	5	MON	AUG	S	300	11.54	65.79	7.59	16	TUE	FEB
06	043	TUL		22.13	660	B	14	S	160	7.98	56.54	4.51	5	THU	AUG	N	169	8.97	53.15	4.77	14	WED	MAY
06	043	KIN		10.36	661	A	14	S	325	9.19	68.71	6.32	7	WED	NOV	N	353	10.44	65.74	6.86	16	WED	NOV
06	043	KIN		18.24	624	B	15	S	463	9.65	64.49	6.22	6	THU	MAY	N	495	9.37	71.02	6.65	16	MON	DEC

OTM32420
 07/28/2016
 09:36:50

CALTRANS TRAFFIC VOLUMES
 LATEST TRAFFIC YEAR SELECTED
 PEAK HOUR VOLUME DATA

DI	RTE	CO	PRE	PM	CS	LEG	YR	Dir	AM PEAK					PM PEAK									
									1 WAY PHV	% K	% D	% KD	HR	DAY	MNTH	Dir	1 WAY PHV	% K	% D	% KD	HR	DAY	MNTH
06	043	KIN		22.27	66	A	15	S	526	10.14	52.34	5.3	7	FRI	AUG	N	494	8.59	57.98	4.98	15	WED	FEB
06	043	FRE		0	190	A	13	N	482	8.91	51.55	4.59	7	TUE	MAY	N	549	9.59	54.57	5.23	16	FRI	MAY
06	043	FRE		8.34	648	B	13	S	525	6.04	76.75	4.63	5	THU	MAY	N	584	8.89	57.99	5.15	15	MON	MAY
06	043	FRE		9.308	67	B	13	S	629	7.78	50.48	3.93	12	FRI	NOV	N	848	10.2	51.9	5.29	17	FRI	NOV
02	044	SHA	L	.852	302	B	15	W	2234	9.12	60.17	5.49	7	WED	OCT	E	2406	8.96	65.95	5.91	15	WED	MAY
02	044	SHA	L	1.808	161	B	15	W	3081	8.91	64.32	5.73	7	TUE	NOV	E	3188	10.36	57.19	5.93	17	WED	JAN
02	044	SHA	R	1.239	282	A	15	W	2180	10.45	62.07	6.49	7	WED	SEP	E	2013	10.04	59.64	5.99	17	TUE	SEP
02	044	SHA	R	3.627	193	A	15	W	1054	10.23	62.59	6.4	7	TUE	NOV	E	1040	9.75	64.8	6.32	17	TUE	NOV
02	044	SHA	R	7	210	A	15	W	536	8.49	77.23	6.56	7	TUE	AUG	E	524	9.41	68.14	6.41	17	THU	SEP
02	044	SHA	R	7	318	B	15	W	1037	10.79	66.9	7.22	7	TUE	OCT	E	891	10.68	58.05	6.2	17	WED	OCT
02	044	SHA	R	19.01	229	A	15	W	342	8.38	80.09	6.71	7	TUE	FEB	E	294	7.91	72.95	5.77	17	TUE	FEB
02	044	SHA	R	19.01	283	B	15	W	288	8.95	77.63	6.94	7	WED	MAY	E	288	10.63	65.31	6.94	16	FRI	MAY
02	044	SHA		32	284	A	15	W	262	11.95	56.71	6.78	12	SUN	JUL	W	252	10.5	62.07	6.52	16	MON	SEP
02	044	SHA	R	49.35	118	B	13	E	131	19.24	59.01	11.35	10	SAT	AUG	W	144	16.98	73.47	12.48	16	SUN	AUG
02	044	SHA		62.69	119	B	13	E	111	17.03	54.95	9.36	11	SAT	AUG	W	116	16.27	60.1	9.78	16	SAT	AUG
02	044	SHA		62.69	241	A	13	W	143	15.39	55.86	8.6	11	MON	AUG	W	139	14.49	57.68	8.36	13	FRI	SEP
02	044	LAS		37.25	120	B	15	W	128	10.77	69.57	7.49	12	SUN	MAR	E	138	13.99	57.74	8.08	15	SUN	JUL
03	045	COL		19.84	189	B	13	N	85	13.08	84.16	11.01	12	THU	JAN	N	55	9.07	78.57	7.12	13	THU	JAN
03	045	COL		20.08	190	A	15	N	297	7.87	54.2	4.26	8	TUE	OCT	N	340	8.86	55.11	4.88	17	FRI	MAY
03	045	COL		34.18	191	O	13	S	132	8.88	70.21	6.23	7	TUE	AUG	N	129	9.68	62.93	6.09	15	FRI	AUG
03	045	GLE		0	191	O	13	S	132	8.88	70.21	6.23	7	TUE	AUG	N	129	9.68	62.93	6.09	15	FRI	AUG
03	045	GLE		7.527	192	A	15	S	161	9.06	70.61	6.4	7	TUE	MAY	N	158	10.81	58.09	6.28	17	FRI	FEB
03	045	GLE		7.527	193	B	15	S	94	11.32	52.51	5.95	6	TUE	SEP	N	111	11.89	59.04	7.02	16	FRI	SEP
03	045	GLE		22.68	194	B	13	S	191	10.85	81.62	8.85	6	WED	MAY	N	181	11.68	71.83	8.39	17	TUE	MAY
03	045	GLE		23.23	195	B	15	N	156	10.68	58.21	6.21	7	TUE	FEB	N	188	10.88	68.86	7.49	16	WED	APR
05	046	SLO	R	.146	283	A	15	E	289	12.4	56.23	6.97	12	SUN	APR	E	339	12.67	64.57	8.18	15	SUN	OCT
05	046	SLO	R	21.97	279	B	13	W	433	10.64	60.48	6.44	11	SAT	MAY	E	490	10.92	66.67	7.28	15	SUN	AUG
05	046	SLO		32.15	531	A	15	E	1472	10.28	60.45	6.21	10	SUN	JUL	E	1460	9.55	64.55	6.16	17	SUN	JUN
05	046	SLO		45.48	544	B	13	E	1010	12.49	58.65	7.32	12	SUN	AUG	E	1198	13.8	62.95	8.69	16	SUN	JUL
06	046	KER		0	68	A	15	E	456	11.22	57.8	6.48	12	SUN	AUG	E	520	11.56	63.96	7.39	13	SUN	AUG
06	046	KER		20.54	4	A	15	E	468	10.07	58.87	5.93	12	SUN	JUL	E	558	12.68	55.74	7.07	15	MON	JUL
06	046	KER		32.53	11	A	15	W	395	8.2	72.08	5.91	5	TUE	AUG	E	402	8.69	69.19	6.01	18	MON	JUL
06	046	KER		32.53	12	B	15	W	591	7.13	73.33	5.23	5	MON	AUG	W	600	9.22	57.58	5.31	13	FRI	MAY

CALTRANS TRAFFIC VOLUMES
LATEST TRAFFIC YEAR SELECTED
PEAK HOUR VOLUME DATA

DI	RTE	CO	PRE	PM	CS	LEG	YR	Dir	AM PEAK					PM PEAK									
									1 WAY PHV	% K	% D	% KD	HR	DAY	MNTH	Dir	1 WAY PHV	% K	% D	% KD	HR	DAY	MNTH
06	046	KER		36.84	69	A	15	W	375	6.66	94.46	6.29	5	WED	OCT	E	309	8.19	63.32	5.19	16	THU	OCT
06	046	KER		50.90	70	B	15	W	461	7.91	58.5	4.63	12	FRI	APR	W	513	8.33	61.81	5.15	16	FRI	JUL
06	046	KER		57.79	15	B	15	W	508	10.19	68.37	6.97	6	MON	OCT	E	472	9.97	64.92	6.47	15	TUE	OCT
07	047	LA		2.1	447	O	15	N	2646	9.45	54.36	5.14	7	TUE	MAY	S	2705	9.79	53.65	5.25	16	THU	OCT
06	049	MAD		0	411	A	13	S	729	10.19	56.03	5.71	12	MON	AUG	S	720	10.8	52.21	5.64	14	THU	AUG
06	049	MAD		2.53	165	B	13	S	638	10.04	73	7.33	7	THU	FEB	N	537	9.2	67.04	6.17	17	MON	MAY
06	049	MAD		8.235	154	A	13	S	191	8.7	65.86	5.73	8	FRI	MAY	S	208	10.59	58.92	6.24	13	SAT	MAY
10	049	TUO	R	11.59	165	A	14	S	892	12.56	61.99	7.79	12	SUN	AUG	S	886	12.55	61.66	7.74	13	SUN	AUG
10	049	CAL		18.79	151	A	14	S	553	7.18	84.17	6.05	12	WED	JUL	N	598	12.9	50.68	6.54	16	FRI	APR
10	049	CAL		20.50	152	B	14	S	657	10.95	64.67	7.08	9	MON	APR	N	589	8.29	76.59	6.35	16	FRI	OCT
10	049	CAL		27.61	89	A	14	N	285	8.32	58.16	4.84	11	FRI	JUL	S	334	10.09	56.23	5.67	15	FRI	APR
10	049	AMA		2.801	133	B	13	N	379	8.64	67.56	5.83	12	SUN	MAR	N	376	10.05	57.58	5.79	15	TUE	AUG
10	049	AMA		14.72	130	A	13	N	375	9.89	57.87	5.72	11	SUN	OCT	S	366	9.08	61.51	5.59	17	THU	JUL
10	049	AMA		14.72	131	B	15	S	521	9.1	56.08	5.1	12	SAT	MAY	S	567	9.66	57.51	5.56	17	FRI	MAY
03	049	PLA		2.36	208	B	15	N	549	8.25	74.8	6.17	7	WED	MAY	S	557	9.41	66.47	6.26	17	TUE	MAY
03	049	PLA		2.36	209	A	15	N	786	7.56	75	5.67	7	THU	APR	S	770	8.91	62.35	5.55	17	WED	APR
03	049	PLA		3.78	250	B	15	S	1368	7.83	53.44	4.18	11	FRI	APR	S	1537	8.69	54.06	4.7	16	THU	MAR
03	049	PLA		3.78	251	A	15	S	1430	7.62	55.36	4.22	11	MON	JUL	S	1588	8.44	55.52	4.68	16	TUE	AUG
03	049	PLA		6.38	210	B	15	S	1621	8.53	52.51	4.48	12	FRI	JUL	N	1590	8.59	51.18	4.4	16	FRI	JUN
03	049	PLA	R	8.973	200	A	15	S	1450	7.55	65.85	4.97	7	THU	SEP	N	1668	9.7	58.96	5.72	17	THU	SEP
03	049	PLA		11.37	320	O	15	S	1383	7.07	66.62	4.71	7	WED	SEP	N	1635	8.84	63.03	5.57	17	WED	MAR
03	049	NEV		0	320	O	15	S	1383	7.07	66.62	4.71	7	WED	SEP	N	1635	8.84	63.03	5.57	17	WED	MAR
03	049	NEV		9.22	329	B	14	N	919	7.55	56.35	4.25	12	SUN	DEC	S	1080	9.17	54.49	5	17	TUE	MAY
03	049	NEV		10.71	370	B	15	N	1051	7.46	60.09	4.48	7	TUE	NOV	S	1237	9.34	56.48	5.28	17	TUE	OCT
03	049	NEV		10.71	371	A	15	N	1114	7.58	60.94	4.62	8	TUE	APR	S	1288	9.23	57.91	5.34	17	TUE	NOV
03	049	NEV	R	13.66	212	B	15	S	1192	8.04	56.25	4.52	12	SUN	JUN	S	1297	8.85	55.62	4.92	17	WED	JUN
03	049	NEV		15.81	214	A	15	S	326	8.05	62.1	5	8	FRI	FEB	N	354	9.24	58.71	5.43	17	WED	FEB
03	049	SIE	R	12.23	216	B	15	N	35	11.49	57.38	6.59	11	SUN	FEB	S	40	10.17	74.07	7.53	14	SUN	NOV
02	049	PLU		7.5	121	B	13	S	61	7.63	87.14	6.65	4	THU	MAY	S	76	11.78	70.37	8.29	16	THU	FEB
03	050	YOL		2.477	410	B	15	E	6046	8.64	56.53	4.88	7	TUE	JAN	E	5857	7.32	64.65	4.73	16	WED	FEB
03	050	SAC	L	2.43	422	B	15	W	9798	7.46	50.92	3.8	7	MON	MAY	W	9517	6.84	54.01	3.69	16	THU	OCT
03	050	SAC	R	2.131	225	B	15	W	9266	8.62	50.2	4.33	7	WED	JAN	E	8919	7.85	53.02	4.16	15	THU	SEP
03	050	SAC	R	3.674	228	A	15	W	8851	9.02	53.77	4.85	7	THU	SEP	E	8096	8.44	52.59	4.44	16	TUE	SEP

CALTRANS TRAFFIC VOLUMES
LATEST TRAFFIC YEAR SELECTED
PEAK HOUR VOLUME DATA

DI	RTE	CO	PRE						AM PEAK					PM PEAK									
				PM	CS	LEG	YR	Dir	1 WAY	%	%	%	HR	DAY	MNTH	Dir	1 WAY	%	%	%	HR	DAY	MNTH
									PHV	K	D	KD				PHV	K	D	KD				
03	050	SAC	R	5.336	230	A	15	W	8313	8.9	51.51	4.59	7	MON	MAY	W	8133	8.5	52.78	4.49	16	THU	JUN
03	050	SAC	R	7.746	232	A	15	W	8577	9.23	51.95	4.8	7	THU	SEP	E	8247	8.97	51.41	4.61	16	THU	MAY
03	050	SAC	R	10.92	234	A	15	W	7638	8.87	59.15	5.25	7	TUE	NOV	E	7612	8.13	64.33	5.23	16	MON	FEB
03	050	SAC		17.01	313	A	15	E	4786	9.75	50.83	4.96	7	THU	OCT	E	5009	8.47	61.26	5.19	15	WED	OCT
03	050	ED	R	8.564	245	B	15	E	3259	8.56	59.34	5.08	11	SAT	OCT	E	3521	9.26	59.25	5.48	15	FRI	JAN
03	050	ED		18.03	314	A	15	E	2123	9.84	60.16	5.92	10	SUN	OCT	E	2186	10.15	60.07	6.1	14	FRI	AUG
03	050	ED	R	31.30	315	A	15	W	1342	19.08	65.56	12.51	11	SUN	JUN	W	1350	17.77	70.83	12.58	14	SUN	AUG
03	050	ED		70.62	382	B	15	W	1171	13.23	83.94	11.11	8	MON	SEP	W	1031	17.17	56.96	9.78	14	SUN	AUG
03	050	ED		70.62	383	A	15	W	1323	15.95	65.82	10.5	12	SUN	AUG	W	1119	12.57	70.6	8.88	17	SUN	JUL
03	050	ED		78.42	384	B	15	W	1496	8.86	59.18	5.24	10	SUN	JUN	E	1489	10.02	52.1	5.22	13	MON	DEC
03	050	ED		78.42	385	A	15	W	1500	10.12	50.85	5.14	12	SAT	JUL	W	1530	9.25	56.71	5.25	15	SAT	JUN
03	050	ED		80.44	387	O	15	W	1324	9.25	52.23	4.83	11	FRI	JUL	W	1596	11.49	50.67	5.82	16	THU	JUL
03	051	SAC		3.357	430	B	15	S	6259	7.1	52.58	3.73	7	TUE	FEB	N	5934	6.92	51.16	3.54	13	SAT	APR
03	051	SAC		4.061	432	A	15	S	7855	7.75	61.11	4.73	7	THU	JAN	N	7029	7.37	57.5	4.24	16	THU	APR
03	051	SAC		7.969	433	A	15	S	5112	6.1	63.2	3.85	6	THU	MAY	N	6128	7.62	60.65	4.62	17	THU	OCT
11	052	SD		.324	720	A	15	W	3781	7.42	61.15	4.54	7	THU	JUN	E	4353	8.37	62.46	5.23	16	TUE	MAY
11	052	SD		3.761	703	B	15	E	3819	8.36	51.67	4.32	7	TUE	DEC	E	4514	8.43	60.56	5.11	15	TUE	FEB
11	052	SD		8.713	727	B	15	W	6653	9	74.73	6.73	7	TUE	FEB	E	5661	8.74	65.48	5.72	15	FRI	FEB
11	052	SD		8.713	728	A	15	W	5971	8.76	73.12	6.41	7	THU	SEP	E	5748	8.79	70.19	6.17	16	THU	JUN
11	052	SD		13.27	729	B	15	W	5993	8.53	74.93	6.39	7	WED	JAN	E	5622	8.62	69.63	6	16	WED	JAN
11	052	SD		13.27	730	A	15	W	4124	6.7	75.95	5.09	6	THU	APR	E	4662	8.49	67.69	5.75	16	FRI	APR
11	052	SD		14.96	732	B	15	W	4320	7.06	75.1	5.3	6	THU	MAY	E	4680	8.9	64.48	5.74	15	WED	JAN
11	052	SD		15.83	733	O	15	W	3299	6.45	65.61	4.23	6	THU	JAN	E	4248	8.95	60.89	5.45	15	MON	NOV
11	052	SD		16.74	734	O	15	W	3320	5.99	72.98	4.37	6	TUE	OCT	E	4050	8.42	63.28	5.33	16	TUE	MAR
01	053	LAK		7.413	729	B	15	N	327	8.81	72.19	6.36	12	FRI	JUN	N	363	10.26	68.75	7.06	13	SUN	JUL
11	054	SD		0	812	A	15	W	4181	6.43	63.17	4.06	7	THU	JUN	E	5018	7.61	64.05	4.88	16	THU	JAN
11	054	SD		1.88	814	A	15	W	6675	7.55	65.18	4.92	7	TUE	SEP	E	6142	7.78	58.21	4.53	16	TUE	FEB
11	054	SD		4.207	815	B	15	W	6108	7.79	63.8	4.97	7	THU	JAN	E	5567	8.16	55.48	4.53	16	TUE	JUN
11	054	SD		4.994	743	A	15	W	5107	8.4	57.71	4.85	7	THU	JAN	W	4466	8.22	51.62	4.24	17	THU	FEB
12	055	ORA	R	2.772	909	B	15	N	4081	7.25	58.27	4.22	7	WED	MAR	N	3625	6.3	59.57	3.75	15	SAT	MAR
12	055	ORA	R	3.776	910	B	15	N	12758	13.53	79.05	10.69	7	THU	AUG	N	10792	12.89	70.16	9.04	15	WED	JUL
11	056	SD		.309	751	A	15	W	5478	9.82	62.34	6.12	7	THU	MAR	E	5366	8.19	73.17	5.99	16	MON	DEC
11	056	SD		.82	752	A	15	W	5145	9.55	65.21	6.23	7	TUE	OCT	E	5037	8.1	75.27	6.1	17	FRI	APR

CALTRANS TRAFFIC VOLUMES
 LATEST TRAFFIC YEAR SELECTED
 PEAK HOUR VOLUME DATA

DI	RTE	CO	PRE	PM	CS	LEG	YR	Dir	AM PEAK					PM PEAK									
									1 WAY PHV	% K	% D	% KD	HR	DAY	MNTH	Dir	1 WAY PHV	% K	% D	% KD	HR	DAY	MNTH
11	056	SD		3.103	750	B	15	W	4729	9.78	65.71	6.42	7	WED	OCT	E	4203	8.55	66.82	5.71	15	FRI	JUN
11	056	SD		7.562	757	B	15	W	4517	8.85	69.75	6.17	7	FRI	OCT	E	4451	9.35	65.06	6.08	17	TUE	APR
11	056	SD		8.54	758	B	15	W	3744	8.28	62.24	5.15	7	MON	APR	E	3908	8.56	62.83	5.38	16	THU	JAN
11	056	SD		8.54	759	A	15	W	3380	8.64	59.93	5.18	7	THU	OCT	E	3205	8.17	60.12	4.91	15	THU	SEP
12	057	ORA		15.6	927	A	15	N	9801	6.72	51.23	3.44	7	WED	FEB	N	10058	6.38	55.35	3.53	18	TUE	APR
07	057	LA	R	3.167	77	B	15	S	7583	5.15	71.91	3.7	5	WED	JUN	S	7285	6.27	56.79	3.56	14	SUN	MAY
07	057	LA	R	6.85	97	B	14	S	6017	7.48	52.02	3.89	7	THU	FEB	S	6295	7.57	53.77	4.07	17	WED	MAR
05	058	SLO		1.87	235	A	13	W	171	7.48	77.03	5.76	7	FRI	SEP	W	183	10.37	59.42	6.16	16	TUE	JUN
06	058	KER		15.41	71	B	15	W	18	18.12	66.67	12.08	10	THU	MAY	W	17	18.79	60.71	11.41	15	FRI	FEB
06	058	KER		15.42	72	A	15	W	397	23.64	94.98	22.46	5	MON	NOV	E	343	21.49	90.26	19.4	16	WED	NOV
06	058	KER		28.12	73	A	15	W	749	15.26	89.7	13.69	5	THU	NOV	E	693	15.33	82.6	12.66	16	MON	NOV
06	058	KER		39.97	10	A	15	W	575	10.27	91.85	9.44	5	MON	NOV	E	449	10.98	67.12	7.37	16	THU	NOV
06	058	KER		51.63	163	B	15	W	2290	8.46	52.39	4.43	12	MON	FEB	W	2339	8.67	52.25	4.53	15	FRI	FEB
06	058	KER	R	53.39	814	A	14	E	3993	7.79	62.29	4.85	7	FRI	NOV	E	4073	8.48	58.4	4.95	16	MON	OCT
06	058	KER	R	57.41	332	A	15	W	2248	6.6	64.38	4.25	7	WED	MAY	W	2472	7.42	63	4.67	15	TUE	MAY
06	058	KER	R	65.68	972	B	15	E	1040	7.91	57.62	4.56	12	THU	JUN	W	1185	9.65	53.77	5.19	14	FRI	JUL
06	058	KER		69.75	77	B	15	E	955	7.44	56.05	4.17	12	FRI	AUG	E	1183	8.23	62.76	5.16	17	FRI	NOV
06	058	KER	R	94.19	902	A	15	W	1071	8.4	59.47	5	12	MON	FEB	W	1145	10.27	52	5.34	16	WED	NOV
06	058	KER	R	107.5	969	B	15	E	1017	8.53	55.94	4.77	12	SAT	DEC	W	1134	8.4	63.35	5.32	16	THU	MAY
06	058	KER	R	142.9	953	A	15	E	751	9.71	55.51	5.39	12	SAT	DEC	E	807	11.53	50.25	5.79	15	SUN	DEC
08	058	SBD	R	20.64	607	B	15	E	660	8.93	65.09	5.81	11	THU	NOV	E	706	11.52	53.98	6.22	13	TUE	DEC
07	060	LA	R	2.22	98	O	15	W	9197	5.21	75.9	3.95	5	FRI	MAY	W	8653	6.77	54.98	3.72	15	FRI	JUN
07	060	LA	R	7.774	499	A	15	W	8232	7.04	53.29	3.75	12	SAT	MAY	W	7921	6.78	53.28	3.61	14	SAT	MAY
07	060	LA		10.6	100	B	15	W	9014	6.61	56.16	3.71	8	THU	OCT	W	8632	6.78	52.45	3.55	13	SAT	NOV
07	060	LA		12.2	101	A	15	E	8589	6.17	54.12	3.34	12	WED	MAR	E	9131	6.91	51.3	3.55	17	MON	SEP
07	060	LA		20.92	102	A	15	E	15972	6.89	50.67	3.49	12	SAT	APR	E	15716	6.66	51.55	3.43	14	SAT	MAY
07	060	LA	R	25.46	607	B	15	W	12602	6.29	54.67	3.44	7	FRI	FEB	E	12205	6.57	50.68	3.33	14	SAT	DEC
07	060	LA	R	26.57	120	A	15	W	8167	4.83	71.32	3.44	5	THU	NOV	E	9498	6.37	62.83	4	18	TUE	FEB
08	060	SBD	R	0	981	A	14	W	7938	6.64	53.85	3.58	7	THU	MAY	W	8097	6.58	55.46	3.65	13	SUN	JUN
08	060	SBD	R	7.873	877	X	15	W	7888	6.32	56.34	3.56	6	TUE	JUL	W	7917	6.89	51.83	3.57	14	SUN	APR
08	060	RIV	R	1.564	714	B	15	W	7044	6.96	52.78	3.67	7	THU	JAN	W	7552	7.38	53.41	3.94	16	WED	FEB
08	060	RIV	R	12.06	859	B	13	W	6062	6.83	60.37	4.12	6	THU	APR	W	5514	6.56	57.21	3.75	15	FRI	MAY
08	060	RIV		30.50	863	B	13	E	2592	8.84	61.47	5.43	12	THU	JUL	W	2496	8.6	60.8	5.23	16	SUN	MAR

CALTRANS TRAFFIC VOLUMES
LATEST TRAFFIC YEAR SELECTED
PEAK HOUR VOLUME DATA

DI	RTE	CO	PRE	PM	CS	LEG	YR	Dir	AM PEAK					PM PEAK									
									1 WAY PHV	% K	% D	% KD	HR	DAY	MNTH	Dir	1 WAY PHV	% K	% D	% KD	HR	DAY	MNTH
04	061	ALA		18.52	131	A	15	N	2320	9.85	57.87	5.7	8	THU	MAR	S	2124	10.18	51.28	5.22	17	THU	SEP
08	062	SBD		34.22	934	B	14	E	4490	85.98	99.1	85.2	5	THU	NOV	E	741	17.72	79.34	14.06	16	TUE	NOV
06	063	TUL		0	21	A	14	N	795	7.43	60.55	4.5	12	SUN	DEC	S	926	9.55	54.89	5.24	17	WED	SEP
06	063	TUL		4.01	78	B	14	N	936	8.33	58.35	4.86	11	SUN	MAR	S	1060	10.33	53.27	5.5	17	FRI	DEC
06	063	TUL	L	7.97	79	B	14	N	1383	9.41	51.28	4.82	12	WED	SEP	N	1387	8.69	55.64	4.84	14	FRI	DEC
06	063	TUL		7.98	80	A	14	S	1239	8.15	59.57	4.85	12	WED	DEC	S	1472	9.46	60.9	5.76	17	WED	DEC
06	063	TUL		15.11	81	A	14	S	303	8.21	54.3	4.46	12	SUN	SEP	N	367	8.83	61.17	5.4	15	SUN	DEC
06	063	TUL		23.57	82	B	14	N	522	9.23	53.59	4.95	6	MON	MAR	S	640	7.09	85.56	6.06	21	TUE	JUN
06	063	TUL	R	25.55	83	A	14	S	105	9.49	60.35	5.73	12	SAT	MAR	S	113	11.18	55.12	6.16	16	FRI	MAR
06	063	FRE		8.362	84	B	14	N	61	15.51	52.59	8.16	12	SUN	JUN	S	70	11.23	83.33	9.36	18	SUN	JUN
06	065	KER	R	0	20	A	15	N	942	7.52	76.71	5.76	5	THU	SEP	S	1107	10.52	64.4	6.77	15	FRI	NOV
06	065	KER		2.9	188	B	14	N	576	8.68	68.49	5.94	6	TUE	NOV	S	587	9.16	66.1	6.06	15	MON	MAY
06	065	KER		11.86	662	B	14	S	418	9.72	59.29	5.76	5	THU	AUG	N	417	10.7	53.74	5.75	16	FRI	NOV
06	065	KER		23.19	621	B	15	S	464	9.61	70.73	6.8	5	SAT	AUG	N	451	9.77	67.62	6.61	15	TUE	AUG
06	065	TUL	R	14.07	606	A	14	S	856	8.69	88.43	7.69	5	FRI	AUG	N	783	9.62	73.11	7.03	16	THU	NOV
06	065	TUL		18.16	85	A	14	S	1239	8.11	59.34	4.81	7	THU	NOV	N	1529	9.6	61.83	5.94	15	WED	NOV
06	065	TUL		18.16	410	B	14	S	812	7.02	82.19	5.77	5	THU	MAY	N	924	9.38	70	6.57	19	THU	NOV
06	065	TUL	R	20.14	665	A	14	S	1158	8.61	63.24	5.45	7	THU	NOV	N	1137	8.93	59.87	5.35	16	FRI	NOV
06	065	TUL		23.33	973	B	15	S	996	8.52	54.43	4.64	7	TUE	DEC	N	1091	9.66	52.63	5.08	16	FRI	APR
06	065	TUL		30.54	40	B	14	S	948	7.45	63.88	4.76	7	TUE	MAY	S	1005	9.47	53.23	5.04	17	WED	NOV
06	065	TUL		30.54	623	A	14	N	607	8.07	58.7	4.74	11	SUN	MAY	S	634	9.2	53.77	4.95	15	FRI	NOV
06	065	TUL		31.55	622	A	15	S	347	9.99	59.22	5.92	7	THU	OCT	S	344	11.19	52.44	5.87	15	MON	MAY
06	065	TUL		39.58	86	B	14	S	487	10.96	52.03	5.7	10	THU	NOV	S	473	10	55.39	5.54	16	SUN	MAY
03	065	PLA	R	4.863	289	A	15	N	4335	6.91	53.53	3.7	11	SAT	NOV	N	4471	7.44	51.3	3.82	16	TUE	FEB
03	065	PLA	R	5.926	288	A	15	N	4175	7.43	50.96	3.78	7	WED	MAR	N	4249	7.29	52.85	3.85	16	TUE	MAY
03	065	PLA	R	9.569	292	A	15	S	3060	7.52	66.68	5.02	7	THU	FEB	N	3076	8.37	60.29	5.04	17	TUE	MAR
03	065	PLA	R	24.26	303	O	15	N	918	8.19	54.22	4.44	7	TUE	MAR	N	1086	9.33	56.27	5.25	16	FRI	JUN
03	065	YUB	R	0	303	O	15	N	918	8.19	54.22	4.44	7	TUE	MAR	N	1086	9.33	56.27	5.25	16	FRI	JUN
03	065	YUB	R	6.884	294	B	15	S	834	8.34	54.91	4.58	7	WED	MAR	N	958	9.61	54.74	5.26	16	FRI	MAR
11	067	SD	R	2.149	736	A	15	S	3060	7.42	59.68	4.43	7	THU	APR	N	3426	8.45	58.67	4.96	15	THU	MAR
11	067	SD	R	4.832	820	B	15	S	2602	7.33	58.83	4.31	7	WED	OCT	N	2781	8.17	56.44	4.61	15	THU	NOV
11	067	SD		6.67	821	A	15	N	1436	9.49	67.96	6.45	7	WED	MAR	S	1247	8.64	64.81	5.6	17	MON	JUL
11	067	SD		15.2	972	A	15	S	1659	7.75	85.08	6.59	6	THU	NOV	N	1605	8.76	72.76	6.37	16	TUE	DEC

OTM32420
 07/28/2016
 09:36:50

CALTRANS TRAFFIC VOLUMES
 LATEST TRAFFIC YEAR SELECTED
 PEAK HOUR VOLUME DATA

DI	RTE	CO	PRE						AM PEAK					PM PEAK									
				PM	CS	LEG	YR	Dir	1 WAY	%	%	%	HR	DAY	MNTH	Dir	1 WAY	%	%	%	HR	DAY	MNTH
								PHV	K	D	KD				PHV	K	D	KD					
05	068	MON	L	4.264	263	B	13	E	1068	7.91	53.91	4.27	12	SUN	JUL	W	1265	9.07	55.73	5.05	17	TUE	JUL
03	070	SUT	R	.051	610	A	15	W	936	8	70.96	5.67	6	THU	APR	E	939	8.86	64.23	5.69	16	FRI	MAY
03	070	SUT		8.298	614	O	15	W	967	8.26	67.67	5.59	6	TUE	MAY	W	1015	6.82	86.02	5.86	23	THU	JUN
03	070	YUB		0	614	O	15	W	967	8.26	67.67	5.59	6	TUE	MAY	W	1015	6.82	86.02	5.86	23	THU	JUN
03	070	YUB	R	7.345	616	B	15	W	800	6.72	65.31	4.39	10	MON	SEP	E	954	9.15	57.23	5.24	16	FRI	AUG
03	070	YUB	R	9.282	617	B	15	E	1736	8.41	51.68	4.34	7	TUE	MAR	E	1968	9.13	53.92	4.92	16	FRI	MAY
03	070	YUB		13.60	620	O	15	E	2375	7.2	54.86	3.95	7	WED	OCT	E	2739	8.97	50.77	4.55	16	WED	MAR
03	070	YUB		14.71	625	A	15	W	4368	20.23	86.91	17.58	8	SAT	APR	W	4290	20.79	83.04	17.26	13	WED	APR
03	070	YUB		25.82	340	O	15	W	576	8.44	52.8	4.45	12	WED	DEC	E	691	9.53	56.09	5.34	17	FRI	MAY
03	070	BUT		0	340	O	15	W	576	8.44	52.8	4.45	12	WED	DEC	E	691	9.53	56.09	5.34	17	FRI	MAY
03	070	BUT		13.90	630	B	15	E	713	8.07	55.02	4.44	7	TUE	MAY	W	830	9.87	52.33	5.17	16	FRI	APR
03	070	BUT		20.10	636	B	15	W	1390	10.28	57.65	5.92	7	WED	NOV	E	1286	9.9	55.36	5.48	15	FRI	MAR
03	070	BUT	R	21.87	637	B	15	W	460	8.09	75.91	6.14	7	WED	MAR	E	420	9.1	61.58	5.61	15	THU	JUL
03	070	BUT	R	21.87	638	A	15	W	192	8.77	70.59	6.19	7	TUE	OCT	E	203	9.38	69.76	6.54	17	TUE	MAR
02	070	PLU		33.03	306	B	13	E	95	12.38	64.19	7.94	12	SAT	MAY	E	102	11.54	73.91	8.53	18	FRI	MAY
02	070	PLU		43.09	287	B	13	E	368	11.42	56.7	6.48	11	MON	NOV	E	369	11.88	54.67	6.49	16	TUE	NOV
02	070	PLU		43.79	122	B	13	E	573	11.57	50.75	5.87	12	TUE	NOV	E	574	10.5	56	5.88	16	MON	AUG
02	070	PLU	R	66.63	123	A	13	W	213	11.91	58.52	6.97	12	SAT	MAY	W	215	12.3	57.18	7.04	13	FRI	MAY
02	070	PLU	R	66.63	255	B	13	E	159	10.72	61.39	6.58	12	SAT	AUG	W	163	12.13	55.63	6.75	16	FRI	MAY
02	070	PLU		75.96	288	B	15	W	392	10.72	55.76	5.98	9	FRI	JUL	W	392	11.81	50.58	5.98	16	FRI	JUN
02	070	PLU		81.28	207	O	15	E	243	10.32	74.09	7.64	9	SUN	JUL	W	255	11.23	71.43	8.02	17	FRI	AUG
02	070	LAS		3.889	125	B	13	E	319	10.7	80.76	8.64	12	SUN	SEP	E	309	8.91	93.92	8.37	15	FRI	SEP
07	071	LA	R	.9	105	A	15	N	3150	5.45	65.6	3.57	6	TUE	NOV	S	3198	7	51.82	3.63	17	TUE	MAR
07	071	LA	R	4.31	803	A	15	N	3864	6.64	59.36	3.94	7	MON	MAY	N	3765	6.96	55.18	3.84	16	FRI	SEP
08	071	SBD	R	6.52	881	B	14	N	2647	6.3	57.43	3.62	8	MON	FEB	S	3191	8.32	52.48	4.36	17	TUE	OCT
08	071	SBD	R	7.983	931	A	13	N	2428	6.57	55.96	3.68	8	FRI	MAY	S	2820	8.37	51.01	4.27	17	WED	FEB
12	072	ORA		11.60	936	B	15	S	1452	8.07	54.83	4.43	8	THU	DEC	N	1579	9.04	53.24	4.81	17	WED	APR
12	073	ORA		11.76	916	B	15	N	3170	11.53	72	8.3	8	WED	SEP	S	2677	10.54	66.51	7.01	17	TUE	JUL
12	073	ORA	R	26.58	918	A	15	S	5557	8.53	51.54	4.39	8	TUE	APR	N	6887	9.22	59.07	5.45	16	THU	JAN
12	074	ORA		9.38	74	B	15	W	1160	10.72	90.06	9.65	6	WED	OCT	E	1251	12.39	84.02	10.41	16	MON	JUN
11	075	SD		9.003	822	A	15	S	2515	6.87	52.43	3.6	12	SAT	OCT	S	2830	7.49	54.11	4.05	17	WED	NOV
11	075	SD		10.99	823	A	15	N	1990	11.57	94.94	10.99	6	THU	DEC	S	1619	11.17	80.03	8.94	16	MON	JUN
11	075	SD		17.46	717	B	15	N	2155	10.97	88.07	9.66	7	WED	FEB	S	1851	10.49	79.07	8.29	16	TUE	JAN

CALTRANS TRAFFIC VOLUMES
 LATEST TRAFFIC YEAR SELECTED
 PEAK HOUR VOLUME DATA

DI	RTE	CO	PRE	PM	CS	LEG	YR	Dir	AM PEAK					PM PEAK									
									1 WAY PHV	% K	% D	% KD	HR	DAY	MNTH	Dir	1 WAY PHV	% K	% D	% KD	HR	DAY	MNTH
11	075	SD		19.59	825	B	15	S	1458	7.19	74.31	5.35	7	THU	JAN	S	1408	8.14	63.4	5.16	15	SUN	AUG
11	075	SD	R	22.26	826	B	15	S	4312	7.37	74.94	5.53	6	THU	JAN	N	4782	9.29	66	6.13	15	MON	JUL
11	076	SD	R	0	700	A	15	W	2452	6.96	71.24	4.96	7	WED	NOV	E	2308	7.29	63.97	4.67	16	THU	JAN
11	076	SD	R	6.721	827	B	15	W	1695	7.32	54.55	3.99	12	SAT	MAR	W	2495	10.12	58.05	5.87	16	TUE	MAR
11	076	SD	R	6.721	828	A	15	W	2468	9.9	53.17	5.26	7	WED	MAR	E	1832	7.52	51.94	3.91	13	SUN	FEB
11	076	SD	R	9.49	663	B	15	W	1765	7.72	63.58	4.91	7	THU	NOV	E	1973	8.91	61.58	5.49	16	FRI	MAR
11	076	SD		12	829	B	15	W	1995	7.08	69.49	4.92	7	MON	AUG	E	2181	8.26	65.12	5.38	17	WED	SEP
11	076	SD	R	17.30	101	A	13	E	650	8.38	59.96	5.02	12	SUN	JUL	E	865	10.1	66.18	6.68	16	FRI	OCT
11	076	SD		32.87	831	B	14	W	354	9.37	51.45	4.82	12	SUN	APR	E	403	10.26	53.52	5.49	16	FRI	NOV
11	076	SD		52.32	832	B	15	W	159	20.22	53.36	10.79	12	SUN	MAR	W	164	16.83	66.13	11.13	15	SUN	MAR
04	077	ALA		.098	29	A	15	S	939	6.38	68.64	4.38	7	THU	JUN	N	852	7	56.76	3.97	18	MON	JUN
11	078	SD		1.498	983	B	15	W	4816	5.67	68.53	3.89	6	THU	NOV	E	5224	7.51	56.18	4.22	17	WED	JUL
11	078	SD		1.498	984	A	15	W	5247	6.82	55.55	3.79	11	SAT	AUG	E	6339	8.16	56.14	4.58	15	MON	JUN
11	078	SD		4.384	971	A	15	W	4946	6.92	53.84	3.72	11	SAT	MAR	E	5276	7.74	51.3	3.97	17	TUE	MAY
11	078	SD		10.61	677	X	15	E	4989	7.91	55.71	4.41	7	WED	MAY	W	4348	7.01	54.78	3.84	17	MON	AUG
11	078	SD		10.61	985	B	15	E	5675	7.42	55.85	4.15	7	TUE	MAR	W	5769	7.55	55.84	4.21	16	TUE	MAR
11	078	SD		10.61	986	A	15	W	5786	7.72	52.41	4.05	7	TUE	MAR	W	6053	7.42	57.06	4.23	16	TUE	MAR
11	078	SD		15.49	987	A	15	W	6351	6.85	55.48	3.8	7	MON	AUG	E	6669	7.51	53.17	3.99	16	MON	MAR
11	078	SD	N	17.68	877	B	15	E	1984	6.87	50.87	3.5	12	SAT	MAR	E	2637	7.86	59.11	4.65	17	FRI	OCT
11	078	SD	T	19.09	878	B	15	W	822	7.36	67.93	5	7	WED	JAN	E	821	8.95	55.77	4.99	17	FRI	JUL
11	078	SD	R	22.56	837	A	15	E	863	12.13	71.15	8.63	11	SAT	JAN	W	1033	12.81	80.64	10.33	17	FRI	JAN
11	078	SD		35.52	838	B	15	W	437	8.38	50.99	4.27	12	SUN	OCT	E	466	8.11	56.15	4.56	16	TUE	NOV
11	078	SD		51.11	711	B	15	E	471	13	69.78	9.07	10	SAT	MAR	W	568	14.44	75.73	10.94	15	SUN	NOV
11	078	SD		58.13	712	B	15	W	378	13.61	56.84	7.74	12	SUN	FEB	W	357	13.75	53.13	7.31	13	SAT	OCT
11	078	SD		70.01	973	A	15	W	172	22.34	76.44	17.08	10	SUN	MAR	W	167	19.66	84.34	16.58	13	SUN	DEC
11	078	IMP		13.17	965	B	15	W	99	24.9	50.77	12.64	12	SAT	NOV	W	84	18.14	59.16	10.73	15	SUN	MAR
11	078	IMP	R	9.203	653	A	15	E	316	6.92	68.7	4.76	9	SAT	JAN	W	336	7.45	67.88	5.06	15	MON	MAY
11	078	IMP	R	12.89	679	X	15	E	318	7.32	67.23	4.92	9	SAT	MAR	E	364	8.76	64.31	5.63	17	FRI	FEB
11	078	IMP	R	12.89	860	A	15	E	403	7.61	61.91	4.71	8	MON	JUL	E	464	9.28	58.51	5.43	16	TUE	JUL
11	078	IMP	R	12.89	875	B	15	E	348	6.88	67.7	4.66	9	SAT	MAR	E	408	8.97	60.9	5.46	16	FRI	JAN
11	078	IMP		15.50	872	B	15	W	407	6.13	75.51	4.63	5	WED	FEB	E	457	8.33	62.35	5.19	16	FRI	FEB
11	078	IMP		15.50	884	A	15	E	270	7.88	86.82	6.84	5	FRI	OCT	W	267	8.37	80.91	6.77	16	SUN	NOV
11	078	IMP		18.65	843	A	15	W	260	11.07	71.43	7.91	12	SAT	JAN	W	247	9.46	79.42	7.51	16	SUN	FEB

OTM32420
 07/28/2016
 09:36:50

CALTRANS TRAFFIC VOLUMES
 LATEST TRAFFIC YEAR SELECTED
 PEAK HOUR VOLUME DATA

DI	RTE	CO	PRE	PM	CS	LEG	YR	Dir	AM PEAK					PM PEAK									
									1 WAY PHV	% K	% D	% KD	HR	DAY	MNTH	Dir	1 WAY PHV	% K	% D	% KD	HR	DAY	MNTH
11	078	IMP		21.02	719	A	15	W	228	16.81	80.28	13.49	12	SUN	JAN	W	211	15.44	80.84	12.49	16	SAT	JAN
11	078	IMP		80.74	844	B	15	W	112	12.3	58.33	7.17	12	WED	NOV	W	115	11.85	62.16	7.37	14	FRI	OCT
11	079	SD	L	.044	713	A	15	N	335	11.18	57.36	6.41	11	SAT	NOV	S	471	17.46	51.65	9.01	14	FRI	JAN
11	079	SD		20.22	847	B	15	N	260	17.68	54.74	9.68	12	SUN	SEP	S	260	13.78	70.27	9.68	16	THU	JAN
11	079	SD		20.23	848	A	15	S	256	15.08	59.95	9.04	12	SUN	MAR	S	246	13.99	62.12	8.69	13	SUN	MAR
11	079	SD		27.37	849	A	15	S	246	15.99	66.13	10.57	12	SUN	MAR	S	235	14.53	69.53	10.1	14	SUN	MAR
11	079	SD		53.04	845	B	15	S	147	13.23	64.76	8.57	11	SAT	NOV	N	153	12.7	70.18	8.92	14	SUN	FEB
04	080	CC		.216	546	B	15	W	6945	5.24	75.28	3.94	6	FRI	MAY	E	6471	6.36	57.8	3.67	14	TUE	FEB
04	080	CC		10.02	548	B	15	W	7158	6.96	61.88	4.3	7	THU	MAY	E	7562	7.49	60.69	4.55	17	WED	AUG
04	080	SOL		1.144	308	B	15	E	4548	6.97	56.2	3.92	12	SAT	AUG	E	4598	6.83	58.01	3.96	17	FRI	MAY
04	080	SOL		3.494	329	A	15	E	5618	7.01	51.67	3.62	10	SAT	MAY	E	5714	6.92	53.23	3.68	17	TUE	MAY
04	080	SOL		8.103	333	A	15	W	4798	7.45	52.52	3.91	10	SAT	MAY	E	5000	7.26	56.2	4.08	16	MON	AUG
04	080	SOL		20.93	331	B	15	W	7802	6.97	64.34	4.49	7	MON	MAY	W	7513	7.28	59.36	4.32	19	SUN	AUG
04	080	SOL		23.96	335	A	15	W	7068	6.45	58.93	3.8	7	MON	MAY	E	7530	7.03	57.6	4.05	17	THU	FEB
04	080	SOL	R	27.17	359	A	15	W	6340	7.81	50.47	3.94	12	SAT	MAY	W	6605	7.51	54.66	4.11	15	SUN	MAY
04	080	SOL	R	27.24	332	B	15	E	6756	7.69	52	4	11	SAT	AUG	W	6823	7.58	53.31	4.04	16	SUN	MAY
04	080	SOL		29.86	901	A	15	W	5233	6.98	57.59	4.02	11	SUN	MAR	W	5100	6.74	58.19	3.92	18	SUN	JAN
04	080	SOL	R	44.72	346	O	15	W	5089	7.43	51.84	3.85	11	SAT	JUN	W	5039	7.04	54.18	3.81	15	SUN	APR
03	080	YOL		0	346	O	15	W	5089	7.43	51.84	3.85	11	SAT	JUN	W	5039	7.04	54.18	3.81	15	SUN	APR
03	080	YOL	R	9.861	406	B	14	W	6168	7.03	57.21	4.02	7	WED	JAN	E	6316	7.63	53.98	4.12	16	TUE	NOV
03	080	YOL	R	9.905	970	A	15	W	3784	7.67	59.39	4.56	7	THU	FEB	E	3293	7.57	52.4	3.97	16	WED	SEP
03	080	YOL	R	11.72	972	O	15	W	4431	7.67	66.2	5.08	7	WED	SEP	E	3629	7.19	57.85	4.16	15	TUE	JUN
03	080	SAC	M	0	972	O	15	W	4431	7.67	66.2	5.08	7	WED	SEP	E	3629	7.19	57.85	4.16	15	TUE	JUN
03	080	SAC	M	9.401	995	A	15	W	5781	7.63	58.66	4.47	7	MON	FEB	E	5946	8.02	57.4	4.6	16	WED	AUG
03	080	SAC		12.48	444	B	14	W	8180	7.1	54.03	3.83	7	TUE	MAY	E	10582	8.11	61.17	4.96	16	TUE	MAY
03	080	SAC		14.45	302	A	14	E	7357	7.49	55.56	4.16	7	TUE	MAR	W	8163	8.04	57.41	4.62	17	FRI	MAR
03	080	PLA		.268	450	A	15	E	7498	7.42	55.12	4.09	7	WED	APR	E	7725	7.85	53.74	4.22	16	FRI	JUN
03	080	PLA		3.661	452	B	15	W	6884	6.65	57.33	3.81	11	MON	MAY	E	7890	7.75	56.38	4.37	15	THU	JUL
03	080	PLA		7.421	451	A	15	W	4613	7.99	59.75	4.77	11	MON	JUL	E	4676	8.4	57.59	4.84	16	FRI	JAN
03	080	PLA		14.30	455	A	15	E	4323	8.58	59.21	5.08	12	FRI	JUL	E	4491	9.33	56.6	5.28	15	FRI	JUL
03	080	PLA		17.54	454	A	15	E	3637	10.67	52.43	5.6	12	SAT	DEC	W	3824	9.5	61.92	5.88	15	SUN	AUG
03	080	PLA	R	21.13	457	A	15	W	3269	10.94	60.56	6.63	11	SUN	JUL	W	3299	10.15	65.86	6.69	16	SUN	AUG
03	080	PLA	R	23.43	458	O	15	W	2910	11.73	63.91	7.5	11	SUN	AUG	W	2926	12.07	62.44	7.54	13	SAT	JAN

CALTRANS TRAFFIC VOLUMES
 LATEST TRAFFIC YEAR SELECTED
 PEAK HOUR VOLUME DATA

DI	RTE	CO	PRE						AM PEAK					PM PEAK									
				PM	CS	LEG	YR	Dir	1 WAY	%	%	%	HR	DAY	MNTH	Dir	1 WAY	%	%	%	HR	DAY	MNTH
									PHV	K	D	KD				PHV	K	D	KD				
03	080	PLA	R	26.21	325	A	15	E	2937	13.28	55.19	7.33	11	SAT	DEC	W	3042	10.6	71.63	7.59	13	MON	JAN
03	080	PLA		33.13	460	B	15	W	2734	13.24	62.74	8.31	11	SUN	AUG	W	2800	11.63	73.13	8.51	13	MON	JAN
03	080	PLA		33.13	461	A	15	W	2553	13.02	70.94	9.24	12	SUN	SEP	W	2655	13.18	72.86	9.6	13	SUN	JAN
03	080	PLA		43.17	459	A	15	W	2639	14.15	67.25	9.52	12	SUN	JUN	W	2704	15.25	63.97	9.75	14	SUN	AUG
03	080	PLA	R	63.52	750	B	14	W	2934	16	68.6	10.97	11	SUN	AUG	W	2865	16.88	63.5	10.72	15	SUN	JUL
03	080	PLA	R	63.52	751	A	14	W	2900	13.28	77.87	10.34	10	MON	MAY	W	2748	15.9	61.61	9.8	14	SUN	AUG
03	080	PLA		69.23	752	B	14	W	2545	15.21	63.88	9.72	12	SUN	JUN	W	2484	15.55	60.99	9.48	15	SUN	AUG
03	080	PLA		69.23	753	A	14	W	2559	13.83	70.69	9.77	10	SUN	AUG	W	2507	15.25	62.8	9.58	13	SUN	JUN
03	080	NEV	R	2.476	757	A	15	W	2607	11.86	75.3	8.93	12	MON	JAN	W	2539	12.2	71.3	8.7	15	SUN	MAR
03	080	NEV	R	5.066	754	B	15	W	2730	15.24	61.24	9.33	11	FRI	JAN	W	2551	13.93	62.6	8.72	13	SUN	JUN
03	080	NEV	R	5.066	755	A	15	W	2785	14.43	65.33	9.43	12	SUN	JUL	W	2587	11.87	73.79	8.76	17	MON	SEP
03	080	NEV	R	9.007	758	B	15	W	2779	13.32	71.96	9.58	12	MON	FEB	E	2545	13.36	65.71	8.78	13	SAT	SEP
03	080	NEV	R	9.007	759	A	15	W	2764	14.8	64.66	9.57	11	SUN	JUN	W	2519	14.26	61.13	8.72	14	SUN	AUG
03	080	NEV		29.49	495	O	14	W	1684	11.26	58.41	6.58	11	SUN	JUL	E	1766	10.91	63.23	6.9	17	FRI	JUL
04	082	SCL	R	11.14	180	B	15	N	1300	9.79	70.73	6.93	8	WED	OCT	S	1516	11.15	72.47	8.08	17	THU	JUL
04	082	SM		6.57	184	A	15	S	1293	8.89	55.81	4.96	12	TUE	JUL	N	1476	9.89	57.25	5.66	17	TUE	OCT
04	082	SM		12.96	185	B	15	S	1330	9.41	56.6	5.33	8	MON	JAN	S	1333	9.98	53.51	5.34	17	WED	JUL
04	082	SM		21.91	187	A	15	N	839	10.47	50.54	5.29	11	SAT	APR	S	943	11.42	52.07	5.94	13	SAT	APR
08	083	SBD	R	0	805	A	15	S	1608	7.48	65.5	4.9	7	THU	AUG	N	1813	8.3	66.56	5.52	15	THU	APR
08	083	SBD		5.42	869	A	15	S	1175	6.4	69.61	4.46	6	WED	NOV	N	1383	8.58	61.11	5.25	16	FRI	SEP
04	084	SM		0	55	A	15	S	252	25.25	62.07	15.67	12	SUN	OCT	N	429	32.28	82.66	26.68	17	SAT	OCT
04	084	SM		14.95	189	B	15	S	359	15.36	70.95	10.9	12	SAT	OCT	N	505	19.37	79.15	15.33	17	SAT	OCT
04	084	SM		14.95	190	A	15	S	460	13.42	69.07	9.27	12	SUN	OCT	N	577	17.23	67.49	11.63	15	SUN	OCT
04	084	SM		21.54	202	A	15	S	1897	10.52	52.96	5.57	8	MON	OCT	S	1927	10.7	52.9	5.66	17	THU	OCT
04	084	SM	R	25.81	468	A	15	S	2897	10.25	65.25	6.69	7	WED	OCT	N	2665	9.57	64.33	6.15	17	TUE	OCT
04	084	ALA	R	26.22	456	A	15	N	1753	7.73	56.9	4.4	11	SAT	APR	S	1865	7.2	64.96	4.68	17	TUE	JUL
03	084	YOL		0	645	A	14	S	43	16.92	78.18	13.23	9	WED	OCT	S	55	27.69	61.11	16.92	13	WED	OCT
03	084	YOL		11.77	343	B	14	N	88	13.44	56.05	7.53	8	WED	OCT	N	87	13.01	57.24	7.45	15	FRI	APR
04	085	SCL	R	11.00	469	A	13	N	5959	7.36	70.76	5.2	7	THU	JUL	S	5079	7.6	58.39	4.44	14	FRI	JUL
04	085	SCL	R	17.70	447	B	13	N	5767	7.41	72.05	5.34	9	MON	JAN	S	5464	8.13	62.23	5.06	15	FRI	JUL
04	085	SCL	R	23.83	194	B	13	S	4736	9.75	68.38	6.67	12	TUE	JUL	S	6042	10.23	83.15	8.51	20	WED	JUL
11	086	IMP	R	0	850	A	15	N	216	7.47	52.56	3.93	12	FRI	DEC	S	285	9.6	53.98	5.18	15	FRI	FEB
11	086	IMP	L	8.525	961	B	15	N	816	8.44	56.98	4.81	12	THU	JUN	N	843	9.06	54.85	4.97	15	FRI	DEC

CALTRANS TRAFFIC VOLUMES
LATEST TRAFFIC YEAR SELECTED
PEAK HOUR VOLUME DATA

DI	RTE	CO	PRE	PM	CS	LEG	YR	Dir	AM PEAK					PM PEAK									
									1 WAY PHV	% K	% D	% KD	HR	DAY	MNTH	Dir	1 WAY PHV	% K	% D	% KD	HR	DAY	MNTH
11	086	IMP		15.32	960	B	15	S	544	8.07	50.79	4.1	7	TUE	MAR	S	672	9.35	54.19	5.07	15	FRI	FEB
11	086	IMP		20.63	852	B	15	N	580	8.74	55.66	4.87	12	FRI	OCT	N	594	8.9	55.99	4.98	15	TUE	MAR
11	086	IMP	R	24.06	652	B	15	S	281	7.73	68.04	5.26	8	SAT	MAR	S	283	6.82	77.75	5.3	22	SUN	JUL
11	086	IMP		28.01	656	A	15	S	564	8.13	66.2	5.38	8	SAT	MAR	N	588	7.92	70.84	5.61	16	SUN	NOV
11	086	IMP		43.56	718	A	15	S	593	8.1	72.05	5.84	8	THU	NOV	N	618	9.91	61.37	6.08	13	SAT	JAN
11	086	IMP		43.56	854	B	15	S	619	8.22	69.24	5.69	8	SAT	MAR	N	642	8.15	72.46	5.9	13	SUN	MAR
11	086	IMP		63.63	962	A	15	S	685	8.72	58.85	5.13	12	FRI	FEB	S	782	9.59	61.09	5.86	15	FRI	JAN
11	086	IMP		67.82	963	B	15	S	639	8.01	58.46	4.68	10	SAT	MAR	S	727	8.01	66.51	5.33	19	FRI	FEB
08	086	RIV	R	16.74	778	B	15	S	916	8.06	59.44	4.79	12	FRI	NOV	S	1022	8.91	59.94	5.34	17	FRI	MAR
04	087	SCL		0	450	A	13	N	4658	6.64	62.91	4.18	7	WED	OCT	S	4562	7.27	56.3	4.09	17	FRI	JAN
04	087	SCL		5.156	451	B	13	N	7000	6.06	68.1	4.13	9	THU	JAN	S	7562	7.08	62.95	4.46	16	MON	OCT
10	088	SJ		19.17	90	A	15	E	696	8.46	64.39	5.45	12	SAT	FEB	E	779	9.1	66.98	6.09	17	FRI	AUG
10	088	SJ		19.17	126	B	14	W	672	9.2	58.84	5.41	11	SUN	JUL	W	783	9.8	64.34	6.31	14	MON	MAY
10	088	AMA		5.527	25	B	15	E	499	7.93	68.92	5.46	10	SAT	FEB	E	586	9.69	66.22	6.42	17	FRI	SEP
10	088	AMA		5.527	66	A	15	E	379	9.27	62.85	5.83	11	SAT	AUG	E	470	11.21	64.47	7.23	17	FRI	JUL
10	088	AMA		9.309	75	A	15	E	669	8.36	59.2	4.95	12	SAT	AUG	W	730	8.48	63.7	5.4	16	MON	FEB
10	088	AMA		14.56	135	O	13	W	434	8.5	61.65	5.24	12	MON	MAY	E	489	9.34	63.18	5.9	14	FRI	OCT
09	089	MNO		0	952	A	15	S	54	33.78	54	18.24	11	SUN	OCT	S	51	32.43	53.13	17.23	13	SUN	JUL
10	089	ALP		23.97	653	O	15	S	372	17.03	68.26	11.62	10	FRI	JUL	N	706	31.66	69.69	22.06	17	THU	JUL
03	089	ED		0	653	O	15	S	372	17.03	68.26	11.62	10	FRI	JUL	N	706	31.66	69.69	22.06	17	THU	JUL
03	089	ED		8.55	655	B	15	S	298	8.79	71.64	6.3	9	SUN	JAN	N	380	11.3	71.03	8.03	17	SAT	FEB
03	089	ED		11.69	654	B	15	N	435	13.33	60.75	8.1	12	SAT	FEB	S	453	16.72	50.45	8.43	14	SAT	OCT
03	089	PLA	T	8.569	667	A	15	N	795	9.77	75.21	7.35	10	SUN	MAR	S	805	13.16	56.57	7.44	13	FRI	JUL
03	089	PLA		13.06	668	O	15	N	638	10.36	62.06	6.43	11	SUN	JAN	N	659	10.83	61.3	6.64	15	SUN	JAN
03	089	SIE		19.96	218	B	15	N	131	19.31	68.59	13.25	11	SUN	SEP	N	121	18.5	66.12	12.23	15	SUN	SEP
03	089	SIE		19.96	664	A	15	N	102	19.1	68.92	13.16	11	THU	JUL	S	94	16.52	73.44	12.13	18	SUN	JUL
03	089	SIE		23.08	665	A	15	N	44	11.99	57.14	6.85	12	FRI	NOV	N	38	11.06	53.52	5.92	15	FRI	NOV
02	089	PLU		8.71	126	B	13	N	171	12.28	67.59	8.3	10	MON	MAY	N	172	12.28	67.98	8.35	15	SAT	SEP
02	089	PLU		20.47	259	B	13	N	157	10.85	52.33	5.68	12	TUE	AUG	S	171	11	56.25	6.18	14	TUE	NOV
02	089	PLU	R	42.19	129	B	13	N	152	19.21	50.67	9.73	11	SAT	AUG	N	147	14.79	63.64	9.41	14	SUN	AUG
02	089	TEH	R	.01	130	A	13	N	73	35.84	58.87	21.1	12	SUN	AUG	S	94	42.49	63.95	27.17	16	SUN	AUG
02	089	SHA		21.72	132	A	14	N	127	13.63	56.44	7.69	11	THU	AUG	S	142	13.27	64.84	8.6	15	MON	AUG
02	089	SHA		21.72	195	B	14	S	120	14.52	51.5	7.48	11	SUN	AUG	N	123	14.95	51.25	7.66	15	THU	AUG

CALTRANS TRAFFIC VOLUMES
LATEST TRAFFIC YEAR SELECTED
PEAK HOUR VOLUME DATA

DI	RTE	CO	PRE	PM	CS	LEG	YR	Dir	AM PEAK					PM PEAK									
									1 WAY PHV	% K	% D	% KD	HR	DAY	MNTH	Dir	1 WAY PHV	% K	% D	% KD	HR	DAY	MNTH
11	098	IMP		36.63	864	B	15	W	531	7.69	64.29	4.94	8	MON	SEP	W	593	8.9	62.03	5.52	14	THU	SEP
11	098	IMP		36.63	866	A	15	W	503	6.73	67.16	4.52	12	TUE	MAR	E	574	10.02	51.48	5.16	17	FRI	DEC
11	098	IMP		39.65	666	B	15	W	530	6.11	75.07	4.58	8	WED	DEC	W	575	7.69	64.68	4.97	15	MON	DEC
11	098	IMP		39.65	667	A	15	E	136	7.56	75.56	5.71	5	THU	JAN	W	156	10.25	63.93	6.55	16	TUE	NOV
11	098	IMP		41.10	867	A	15	E	113	6.5	81.3	5.28	5	TUE	DEC	W	143	10.29	65	6.69	16	WED	FEB
11	098	IMP	R	56.88	865	B	15	W	79	8.36	54.48	4.55	11	SUN	DEC	W	109	9.57	65.66	6.28	17	FRI	JAN
06	099	KER		20.2	202	O	15	N	3901	6.81	61.02	4.16	7	TUE	APR	N	4211	7.68	58.45	4.49	15	TUE	JUL
06	099	KER		21.08	601	A	15	N	5673	7.54	60.95	4.59	7	THU	FEB	S	5351	8.36	51.83	4.33	16	FRI	FEB
06	099	KER		23.51	425	B	15	N	6605	7.39	60.36	4.46	7	THU	MAR	S	6398	7.97	54.23	4.32	17	FRI	JUN
06	099	KER		23.51	426	A	15	N	6705	7.18	60.68	4.36	7	MON	MAR	N	8078	8.85	59.32	5.25	16	THU	SEP
06	099	KER		24.60	603	A	15	N	5924	7.34	53.75	3.95	7	WED	SEP	S	6983	8.53	54.54	4.65	15	FRI	APR
06	099	KER		27.05	170	A	15	S	4972	7.7	57.24	4.41	7	TUE	SEP	S	5689	9.43	53.48	5.04	16	FRI	SEP
06	099	KER	R	29.88	90	B	15	N	4111	5.92	75.98	4.5	5	FRI	SEP	S	4700	9.33	55.09	5.14	16	FRI	SEP
06	099	KER	R	29.88	664	A	15	N	3544	6.91	71.57	4.94	6	TUE	SEP	S	3658	8.37	60.94	5.1	16	WED	NOV
06	099	KER		50.41	690	B	15	S	2303	6.92	62.34	4.32	11	MON	SEP	S	2830	8.86	59.87	5.3	13	MON	SEP
06	099	KER		52.45	91	A	15	S	2439	6.75	59.87	4.04	11	MON	SEP	S	3315	10.79	50.89	5.49	15	MON	SEP
06	099	TUL		6.148	637	B	15	S	2023	6.77	60.77	4.12	11	MON	MAY	N	2539	7.77	66.5	5.16	17	MON	AUG
06	099	TUL		12.30	691	B	14	S	1599	7.5	52.51	3.94	12	FRI	AUG	N	2090	9.08	56.66	5.15	14	FRI	AUG
06	099	TUL		23.49	632	B	15	N	1931	7.23	54.7	3.95	11	SAT	MAY	S	2472	9.17	55.22	5.06	15	MON	SEP
06	099	TUL	R	38.71	604	A	14	S	2188	7.23	54.04	3.91	7	THU	SEP	S	2706	9.04	53.47	4.83	16	FRI	NOV
06	099	FRE		6.9	44	A	15	N	3482	7.19	57.46	4.13	7	MON	APR	S	3855	9.02	50.71	4.57	16	FRI	DEC
06	099	FRE		11.10	605	A	15	N	4384	7.73	59.36	4.59	7	MON	AUG	S	4422	9.11	50.79	4.63	16	FRI	FEB
06	099	FRE		18.54	854	A	15	N	4522	8.17	51.09	4.17	7	WED	SEP	N	5309	8.96	54.65	4.9	16	THU	APR
06	099	FRE		25	635	O	14	S	4462	7.88	60.4	4.76	7	THU	MAY	N	4668	8.57	58.1	4.98	18	FRI	MAR
06	099	FRE		26.55	638	A	15	S	3437	7.99	59.72	4.77	7	THU	AUG	S	3145	8.62	50.65	4.37	15	FRI	MAR
06	099	FRE		28.10	636	A	15	S	2869	7.47	55.61	4.15	7	FRI	MAY	N	3071	8.47	52.54	4.45	16	FRI	JUN
06	099	MAD	R	.989	679	A	15	N	2466	7.03	54.23	3.81	7	WED	SEP	N	2830	8.3	52.72	4.37	16	FRI	APR
06	099	MAD	R	7.463	423	B	13	S	1664	7.07	61.18	4.32	8	THU	NOV	S	1970	9.92	51.58	5.12	17	FRI	NOV
06	099	MAD		10.27	614	B	15	S	2698	7.04	56.41	3.97	12	FRI	NOV	S	3112	8.77	52.23	4.58	16	FRI	JUN
06	099	MAD		10.27	618	A	15	S	2895	7.27	53.53	3.89	7	TUE	SEP	N	3211	8.37	51.59	4.32	16	FRI	SEP
06	099	MAD		22.73	692	B	15	S	2311	8.13	50.23	4.08	11	WED	NOV	S	2702	8.5	56.14	4.77	15	FRI	APR
06	099	MAD		26.58	92	A	13	S	1407	7.38	51.02	3.76	11	FRI	AUG	S	1670	8.16	54.74	4.47	16	FRI	FEB
10	099	MER		15.80	263	A	15	N	2050	7.12	53.14	3.79	12	FRI	SEP	N	2476	8.66	52.82	4.57	17	FRI	MAY

CALTRANS TRAFFIC VOLUMES
 LATEST TRAFFIC YEAR SELECTED
 PEAK HOUR VOLUME DATA

DI	RTE	CO	PRE	PM	CS	LEG	YR	Dir	AM PEAK					PM PEAK									
									1 WAY PHV	% K	% D	% KD	HR DAY MNTH Dir	1 WAY PHV	% K	% D	% KD	HR DAY MNTH					
10	099	MER	R	32.31	49	O	13	S	2383	7.17	50.17	3.6	7	MON	SEP	S	3000	8.46	53.55	4.53	17	WED	NOV
10	099	STA		8.693	349	O	15	N	4754	7.49	58.57	4.38	7	THU	NOV	S	4876	8.4	53.53	4.5	16	FRI	JUL
10	099	STA	R	16.12	222	A	15	N	4918	7.25	52.55	3.81	7	TUE	MAY	N	5463	7.87	53.77	4.23	17	WED	AUG
10	099	SJ		2.374	4	A	13	N	4498	7.38	53.72	3.97	7	THU	SEP	S	4983	7.79	56.43	4.39	16	THU	FEB
10	099	SJ		2.374	5	B	13	N	4718	7.25	54.36	3.94	7	WED	NOV	S	5064	8.39	50.4	4.23	16	FRI	JAN
10	099	SJ		22.92	265	A	13	S	3524	8	62.08	4.96	7	WED	FEB	N	3607	8.46	60.05	5.08	16	WED	FEB
10	099	SJ		31.58	209	A	13	S	2901	6.84	62.5	4.27	7	MON	APR	N	3230	8.35	56.97	4.76	17	FRI	DEC
10	099	SJ		38.78	500	O	15	S	2705	7	55.79	3.91	7	WED	MAR	N	3053	8.38	52.62	4.41	16	FRI	NOV
03	099	SAC		.123	500	O	15	S	2705	7	55.79	3.91	7	WED	MAR	N	3053	8.38	52.62	4.41	16	FRI	NOV
03	099	SAC		3.525	307	A	15	N	2811	6.64	57.63	3.82	6	THU	APR	S	3121	8.13	52.24	4.25	16	FRI	JUN
03	099	SAC		6.008	501	A	14	N	2715	7.16	53.81	3.85	7	MON	MAY	S	3114	8.29	53.35	4.42	16	FRI	JUL
03	099	SAC		10.07	308	B	15	S	2813	6.93	52.77	3.66	12	FRI	SEP	S	3235	7.74	54.32	4.2	16	THU	SEP
03	099	SAC		17.24	521	A	15	S	5210	7.35	51.96	3.82	12	SAT	APR	S	5488	7.07	56.85	4.02	15	WED	NOV
03	099	SAC		19.61	349	A	15	N	7260	6.35	59.13	3.76	7	FRI	JAN	S	7442	7.33	52.54	3.85	14	FRI	SEP
03	099	SAC		23.13	512	A	15	N	12631	8.76	63.14	5.53	12	SUN	APR	N	11162	8.32	58.76	4.89	18	FRI	APR
03	099	SAC		33.36	545	B	14	S	3699	9.67	74.71	7.22	7	MON	SEP	N	3617	10.13	69.76	7.06	16	WED	APR
03	099	SAC		36.86	546	O	14	S	2388	9.11	73.43	6.69	7	TUE	MAR	N	2361	10.31	64.14	6.62	16	FRI	MAR
03	099	SUT		0	546	O	14	S	2388	9.11	73.43	6.69	7	TUE	MAR	N	2361	10.31	64.14	6.62	16	FRI	MAR
03	099	SUT	R	8.07	344	B	15	S	1701	7.97	70.67	5.64	6	MON	APR	N	1751	9.4	61.74	5.8	16	WED	NOV
03	099	SUT	R	8.07	547	A	15	S	780	6.98	73.31	5.12	6	MON	JUN	N	835	8.52	64.33	5.48	16	THU	SEP
03	099	SUT	R	20.05	556	B	15	S	801	6.87	77.17	5.3	6	WED	SEP	N	821	9.25	58.69	5.43	16	FRI	SEP
03	099	SUT	R	20.05	557	A	15	S	986	7.33	74.64	5.47	6	TUE	MAY	N	1017	9.46	59.61	5.64	16	FRI	SEP
03	099	SUT		26.12	554	B	14	S	960	6.98	74.53	5.2	6	THU	MAR	N	997	8.39	64.41	5.41	16	TUE	DEC
03	099	SUT		26.12	555	A	14	S	947	6.85	69.84	4.79	6	MON	APR	N	1127	8.16	69.78	5.69	18	FRI	AUG
03	099	SUT		29.67	552	B	15	N	1269	6.97	54.49	3.8	11	FRI	APR	N	1463	8.1	54.01	4.38	16	FRI	JUL
03	099	SUT		29.67	553	A	15	N	1346	7.3	52.78	3.86	12	FRI	MAY	N	1523	8.36	52.21	4.36	15	FRI	FEB
03	099	SUT		30.25	561	A	14	N	1203	7.41	51.45	3.81	12	THU	JUN	N	1362	8.2	52.65	4.32	16	FRI	MAR
03	099	SUT	T	30.63	562	A	15	S	937	7.17	58.82	4.22	7	WED	SEP	N	1065	8.04	59.6	4.79	17	WED	JAN
03	099	SUT	T	35.96	563	B	14	S	667	6.63	57.16	3.79	7	WED	DEC	N	958	9.11	59.76	5.44	17	FRI	MAR
03	099	SUT		42.39	305	O	14	S	611	7.27	53.04	3.85	12	SUN	JUN	N	752	8.84	53.64	4.74	17	FRI	MAR
03	099	BUT		0	305	O	14	S	611	7.27	53.04	3.85	12	SUN	JUN	N	752	8.84	53.64	4.74	17	FRI	MAR
03	099	BUT		7.69	570	B	15	N	654	8.18	57.47	4.7	7	WED	MAY	S	718	9.19	56.14	5.16	15	THU	OCT
03	099	BUT		7.69	571	A	15	N	579	8	63.98	5.12	7	WED	APR	S	566	9.68	51.69	5	16	FRI	SEP

CALTRANS TRAFFIC VOLUMES
LATEST TRAFFIC YEAR SELECTED
PEAK HOUR VOLUME DATA

DI	RTE	CO	PRE	PM	CS	LEG	YR	Dir	AM PEAK					PM PEAK									
									1 WAY PHV	% K	% D	% KD	HR	DAY	MNTH	Dir	1 WAY PHV	% K	% D	% KD	HR	DAY	MNTH
03	099	BUT		11.16	572	B	15	N	584	8.63	59.41	5.13	7	TUE	NOV	S	612	8.87	60.53	5.37	14	FRI	NOV
03	099	BUT		11.16	573	A	15	N	581	8.67	58.33	5.06	7	TUE	APR	S	592	9.14	56.38	5.15	17	FRI	MAR
03	099	BUT		13.16	574	B	14	N	544	8.75	56.61	4.95	7	WED	AUG	S	564	8.84	58.08	5.13	17	FRI	OCT
03	099	BUT		22.54	577	A	15	S	1380	8.43	60.34	5.08	7	THU	MAR	N	1433	10.47	50.41	5.28	16	FRI	APR
03	099	BUT	R	30.60	585	B	14	S	1978	9.65	60.62	5.85	7	TUE	MAR	N	1839	9.44	57.67	5.44	16	THU	MAR
03	099	BUT	R	34.25	201	B	15	S	2859	7.84	57.83	4.53	7	MON	AUG	N	3110	9.7	50.8	4.93	17	WED	AUG
03	099	BUT		44.32	595	A	14	S	584	8.15	59.59	4.86	7	TUE	MAR	N	630	9.26	56.6	5.24	16	THU	JUN
02	099	TEH		11.18	250	B	15	N	328	8.05	53.16	4.28	7	MON	MAY	N	410	9.82	54.52	5.35	17	FRI	MAY
07	101	LA		2.068	702	O	15	S	8142	5.89	52.4	3.09	6	WED	NOV	N	7323	5.51	50.4	2.78	14	WED	NOV
07	101	LA		5.2	446	B	15	S	7369	6.01	54.05	3.25	6	THU	FEB	N	6874	5.55	54.64	3.03	15	SAT	APR
07	101	LA		10.8	302	B	14	S	8979	6.31	57.74	3.64	10	MON	AUG	N	9774	5.99	66.14	3.96	23	MON	MAY
07	101	LA		12.35	135	O	15	N	8711	5.94	53.11	3.15	12	SUN	APR	N	9079	5.97	55.01	3.28	14	THU	DEC
07	101	LA		19.99	136	O	15	S	9717	6.38	50.44	3.22	9	FRI	APR	N	10014	6.15	53.91	3.32	18	FRI	APR
07	101	LA		27.6	703	B	15	N	8323	7.26	58.49	4.24	7	TUE	DEC	N	7054	7	51.35	3.6	15	FRI	MAY
07	101	LA		36.18	203	A	15	S	6838	7.11	56.25	4	7	MON	JAN	N	7041	7.37	55.92	4.12	17	THU	FEB
07	101	VEN		3.107	119	A	15	S	7552	7.63	54.97	4.19	8	FRI	SEP	S	7675	7.44	57.24	4.26	16	MON	SEP
07	101	VEN		13.85	434	X	15	S	5125	7.53	52.28	3.94	7	MON	MAY	N	4851	7.08	52.6	3.73	15	WED	MAR
07	101	VEN		27.25	139	A	15	S	4999	7.58	53.61	4.06	11	SUN	SEP	S	5090	7.62	54.28	4.14	13	FRI	JUN
05	101	SB		9.003	117	B	15	N	3755	7.31	79.47	5.81	6	FRI	MAY	N	3167	7.43	65.94	4.9	13	SUN	AUG
05	101	SB		18.36	502	B	15	N	5584	7.98	51.11	4.08	7	WED	APR	N	5806	8.25	51.38	4.24	15	FRI	JAN
05	101	SB		24.76	120	B	15	S	3152	7.1	67.67	4.81	6	WED	SEP	N	3137	8.55	55.94	4.78	15	THU	APR
05	101	SB	R	48.85	503	B	15	N	1415	9.06	53.4	4.84	10	SUN	NOV	N	1872	9.34	68.55	6.4	16	FRI	JUL
05	101	SB		82.18	219	A	15	N	1951	8.96	53.1	4.76	10	FRI	JUL	N	2275	9.86	56.31	5.55	15	FRI	APR
05	101	SLO		17.76	441	B	15	N	3111	6.93	67.78	4.7	6	MON	SEP	S	3450	8.66	60.21	5.21	16	THU	MAR
05	101	SLO		25.91	534	A	15	S	2926	8.81	53.67	4.73	11	FRI	JUL	S	3210	9.84	52.7	5.19	14	FRI	MAY
05	101	SLO		27.50	540	B	15	S	2890	8.43	56.34	4.75	12	SAT	MAR	S	3233	9.19	57.84	5.32	15	FRI	MAY
05	101	SLO		29.99	238	A	15	S	2927	8.31	71.57	5.95	7	MON	SEP	S	2996	9.03	67.37	6.09	17	WED	SEP
05	101	SLO		37.86	507	B	15	S	2735	8.44	69.5	5.87	6	TUE	MAY	N	3052	10.3	63.6	6.55	16	THU	JUL
05	101	SLO		57.92	248	A	15	S	1415	10.65	52.88	5.63	9	MON	MAY	S	1633	12.86	50.53	6.5	15	MON	MAY
05	101	SLO		60.98	245	B	15	S	1458	10.52	53.76	5.66	10	SAT	MAY	N	1645	11.08	57.62	6.38	14	MON	SEP
05	101	MON	R	9.667	355	B	15	S	1144	10.63	53.96	5.74	12	FRI	JUL	S	1251	10.64	58.98	6.28	15	FRI	OCT
05	101	MON	R	9.667	553	A	15	N	1005	11.28	53.18	6	11	SUN	JUL	N	1206	12.93	55.63	7.19	16	SUN	OCT
05	101	MON	R	32.02	508	B	15	S	975	11.66	50.05	5.84	11	SUN	JUL	N	1218	13.89	52.48	7.29	14	SUN	JUL

CALTRANS TRAFFIC VOLUMES
 LATEST TRAFFIC YEAR SELECTED
 PEAK HOUR VOLUME DATA

DI	RTE	CO	PRE						AM PEAK					PM PEAK									
				PM	CS	LEG	YR	Dir	1 WAY	%	%	%	HR	DAY	MNTH	Dir	1 WAY	%	%	%	HR	DAY	MNTH
								PHV	K	D	KD				PHV	K	D	KD					
05	101	MON	R	40.71	835	A	15	S	1012	10.62	52.19	5.54	12	FRI	JUL	N	1199	11.92	55.08	6.57	15	SUN	OCT
05	101	MON	R	41.92	156	A	15	N	1322	8.8	55.36	4.87	12	FRI	JUL	S	1644	11.43	53.02	6.06	16	FRI	OCT
05	101	MON		66.40	510	B	15	N	2169	6.51	82.32	5.36	7	WED	AUG	S	2793	10.89	63.36	6.9	17	FRI	MAY
05	101	MON		85.62	267	B	15	N	1030	9	57.03	5.13	12	SAT	MAY	N	1267	10.13	62.35	6.32	16	TUE	AUG
05	101	SBT		7.55	711	B	13	S	2721	9.4	55.75	5.24	12	SAT	AUG	N	2685	9.12	56.67	5.17	17	SUN	AUG
04	101	SCL		3.197	58	B	13	N	2538	8.87	55.54	4.93	12	SUN	APR	N	2723	9.31	56.79	5.29	15	SUN	APR
04	101	SCL	R	6.08	230	A	13	S	3825	7.8	53.39	4.17	11	SAT	OCT	S	4568	8.64	57.56	4.97	16	FRI	JAN
04	101	SCL	R	10.27	911	B	15	N	4735	5.38	82.74	4.45	5	MON	AUG	S	4907	7.87	58.62	4.61	16	FRI	MAY
04	101	SCL	R	12.46	425	B	13	N	4919	5.97	75.62	4.51	6	MON	JUL	S	5384	8.22	60.14	4.94	16	FRI	OCT
04	101	SCL	R	16.01	229	B	13	N	5219	5.96	74.37	4.43	6	WED	OCT	S	5765	8.46	57.91	4.9	15	FRI	OCT
04	101	SCL		39.93	413	A	13	N	7516	6.45	61.07	3.94	9	THU	MAY	S	9196	6.99	68.86	4.82	15	THU	FEB
04	101	SM		6.623	227	A	13	S	8400	7.07	54.61	3.86	7	THU	NOV	S	7984	6.73	54.52	3.67	16	THU	NOV
04	101	SM		13.46	445	A	13	N	9378	6.61	55.3	3.65	7	WED	NOV	N	8834	6.81	50.5	3.44	17	MON	MAY
04	101	SM		16.58	436	B	13	N	8594	6.78	52.04	3.53	7	THU	NOV	S	8505	6.51	53.59	3.49	15	THU	FEB
04	101	SF		5.322	110	B	13	S	1753	6.89	54.26	3.74	8	TUE	SEP	N	1763	6.88	54.67	3.76	18	WED	SEP
04	101	SF		5.94	111	A	13	S	1553	5.42	66.82	3.62	7	MON	MAR	S	1548	7.02	51.46	3.61	17	FRI	MAR
04	101	MRN		19.09	83	A	13	S	8165	8.15	74.46	6.07	7	WED	SEP	S	7337	8.54	63.87	5.45	14	SUN	JUN
04	101	MRN		19.09	442	B	13	S	7139	5.64	80.49	4.54	6	WED	JUN	N	7766	8.32	59.43	4.94	16	THU	MAR
04	101	SON		12.68	84	A	13	N	3821	6.86	55.11	3.78	10	SAT	MAR	N	3965	7	56	3.92	15	TUE	MAR
04	101	SON		19.65	404	A	15	S	5239	7.41	52.09	3.86	11	FRI	APR	S	5633	7.87	52.73	4.15	14	FRI	OCT
04	101	SON	R	43.37	525	A	13	S	1322	8.12	64.96	5.27	11	SUN	JUN	N	1399	9.5	58.76	5.58	16	FRI	SEP
04	101	SON	R	51.62	86	B	13	S	990	8.76	62.07	5.44	12	SUN	JUN	N	1043	9.84	58.24	5.73	16	FRI	SEP
04	101	SON	R	53.4	13	A	13	N	701	8.92	56.53	5.04	12	FRI	SEP	N	725	9.32	55.94	5.21	17	FRI	SEP
04	101	SON	R	53.55	12	O	13	N	573	8.75	55.79	4.88	12	FRI	SEP	N	630	10.19	52.68	5.37	16	FRI	JUN
04	101	SON	R	54.20	12	O	13	N	573	8.75	55.79	4.88	12	FRI	SEP	N	630	10.19	52.68	5.37	16	FRI	JUN
01	101	MEN		17.28	937	O	15	S	919	9.35	65.36	6.11	11	SUN	SEP	S	966	9.57	67.18	6.43	13	MON	SEP
01	101	MEN	R	21.8	933	B	15	S	870	9.34	51.54	4.81	12	FRI	AUG	N	989	10.1	54.16	5.47	15	FRI	SEP
01	101	MEN		42.2	164	O	15	S	845	9.43	57.29	5.4	12	SUN	JUL	S	950	10.35	58.68	6.07	13	SUN	JUL
01	101	MEN		55.38	115	B	14	S	454	11.05	59.66	6.59	11	SUN	JUL	S	512	12.52	59.4	7.44	13	SUN	AUG
01	101	MEN		59.33	122	A	15	S	363	9.93	57.99	5.76	12	SUN	SEP	N	435	11.44	60.33	6.9	15	FRI	JUN
01	101	HUM	T	.19	142	O	15	S	415	12.18	63.55	7.74	11	MON	JUL	S	463	14.85	58.17	8.64	15	SUN	JUL
01	101	HUM		33.25	928	A	15	N	332	9.67	59.5	5.75	12	TUE	JUL	N	431	11.59	64.43	7.47	16	FRI	AUG
01	101	HUM	R	51.84	801	B	14	S	434	10.41	56.81	5.91	12	SUN	JUL	N	490	12.32	54.2	6.68	16	FRI	JUL

OTM32420
 07/28/2016
 09:36:50

CALTRANS TRAFFIC VOLUMES
 LATEST TRAFFIC YEAR SELECTED
 PEAK HOUR VOLUME DATA

DI	RTE	CO	PRE	PM	CS	LEG	YR	Dir	AM PEAK					PM PEAK									
									1 WAY PHV	% K	% D	% KD	HR	DAY	MNTH	Dir	1 WAY PHV	% K	% D	% KD	HR	DAY	MNTH
01	101	HUM		57.51	185	B	14	S	554	8.63	53.12	4.59	12	FRI	JUL	N	706	11.18	52.3	5.84	16	FRI	JUL
01	101	HUM		65.54	110	A	15	N	1078	7.31	67.33	4.92	7	WED	MAR	S	1395	10.51	60.63	6.37	17	TUE	JUL
01	101	HUM		73.49	147	B	15	N	1320	8.06	64.33	5.19	8	MON	JUN	S	1529	10.77	55.78	6.01	17	WED	SEP
01	101	HUM		79.06	987	B	15	N	1690	8.69	51.37	4.46	12	WED	AUG	N	2134	10.12	55.69	5.64	16	MON	AUG
01	101	HUM		82.4	107	O	15	S	1867	9.49	57.08	5.41	8	WED	NOV	N	2120	10.99	55.92	6.15	17	TUE	FEB
01	101	HUM		87.48	106	A	15	S	2275	8.68	63.73	5.53	8	TUE	OCT	N	2499	10.5	57.82	6.07	17	WED	JUL
01	101	HUM	R	97.02	104	A	15	S	604	11.2	50.97	5.71	11	MON	SEP	S	684	10.93	59.17	6.47	15	MON	SEP
01	101	DN	R	.51	134	O	15	S	318	14.78	59.55	8.8	12	SUN	AUG	S	307	14.75	57.6	8.5	13	SUN	AUG
01	101	DN	R	28.41	930	B	15	N	583	8.11	82.7	6.71	8	SUN	FEB	S	613	12.96	54.44	7.05	16	MON	JUL
01	101	DN		45.89	807	B	15	N	460	10.68	54.05	5.78	12	WED	JUL	S	525	12.03	54.8	6.59	15	SAT	JUL
03	104	SAC		12.18	708	A	14	E	117	8.79	79.05	6.95	5	TUE	JUL	W	131	10.7	72.78	7.78	14	FRI	OCT
10	104	AMA	R	5.96	252	A	13	E	348	9.52	52.81	5.03	7	WED	JAN	E	388	10.62	52.79	5.61	16	THU	JAN
07	105	LA	R	4.75	504	A	15	W	8052	5.47	54.78	3	8	FRI	DEC	E	8489	6.14	51.47	3.16	15	FRI	MAY
07	105	LA	R	12.6	512	B	15	E	6858	6.19	54.05	3.35	11	SAT	FEB	E	6916	6.11	55.27	3.38	13	SUN	APR
07	105	LA	R	17	518	A	15	W	7352	6.3	55.28	3.48	7	TUE	AUG	W	6680	5.83	54.24	3.16	17	THU	FEB
07	105	LA	R	18.1	520	O	15	E	1304	9.44	71.41	6.74	7	WED	JAN	E	1448	9.47	79	7.48	17	WED	JUN
07	107	LA		0	146	A	15	N	1908	7.38	62.01	4.58	8	TUE	OCT	S	2116	8.22	61.75	5.08	17	WED	OCT
10	108	STA		36.15	72	B	14	W	860	8.01	64.66	5.18	7	WED	SEP	E	910	8.36	65.56	5.48	17	THU	DEC
10	108	STA		38.24	92	B	14	W	606	6.48	66.89	4.34	12	WED	SEP	W	647	6.39	72.45	4.63	16	WED	JUN
10	108	TUO	R	0	166	A	13	E	845	8.73	55.45	4.84	12	FRI	NOV	W	914	8.16	64.14	5.23	17	SAT	JAN
09	108	MNO		15.15	951	B	15	W	109	17.73	89.34	15.84	7	TUE	JUL	E	93	15.12	89.42	13.52	16	FRI	NOV
07	110	LA		2.771	715	B	14	N	4262	8.59	57.79	4.96	7	TUE	FEB	S	4349	8.4	60.3	5.06	17	TUE	JUN
07	110	LA		6.144	428	A	14	N	7583	7.46	57.6	4.3	7	WED	AUG	S	7295	7.13	57.99	4.14	17	MON	SEP
07	110	LA		12.90	809	B	15	S	10217	7.41	54.55	4.04	7	FRI	FEB	S	10078	7.26	54.97	3.99	17	THU	FEB
07	110	LA		16.5	487	A	14	S	10012	6.08	54.92	3.34	7	MON	NOV	S	11034	6.69	54.96	3.68	17	TUE	FEB
07	110	LA		23.96	59	O	14	S	5949	6.39	58.06	3.71	8	THU	MAR	S	5293	6.22	53.04	3.3	15	SAT	MAY
07	110	LA		29.5	360	B	15	S	3613	7.02	65.26	4.58	7	THU	AUG	N	3501	7.99	55.54	4.44	17	WED	JAN
11	111	IMP	R	.202	708	B	15	S	1390	7.19	67.71	4.86	12	WED	DEC	S	1814	8.38	75.77	6.35	17	WED	APR
11	111	IMP	R	1.183	701	A	15	S	1148	5.85	59.08	3.45	10	SAT	SEP	S	1584	8.05	59.22	4.77	15	FRI	SEP
11	111	IMP	R	4.741	868	A	15	N	1274	5.85	64.7	3.78	7	TUE	MAY	S	1759	8.91	58.61	5.22	15	MON	NOV
11	111	IMP	R	9.503	869	B	15	S	1024	7.93	61.54	4.88	12	WED	DEC	S	1116	8.78	60.59	5.32	16	TUE	FEB
11	111	IMP	R	9.503	870	A	15	N	1028	8.58	61.48	5.28	7	THU	FEB	S	1058	8.9	61.02	5.43	16	TUE	FEB
11	111	IMP	R	12.87	672	A	15	S	590	6.89	61.65	4.25	8	FRI	MAR	S	759	8.91	61.36	5.47	15	FRI	FEB

CALTRANS TRAFFIC VOLUMES
LATEST TRAFFIC YEAR SELECTED
PEAK HOUR VOLUME DATA

DI	RTE	CO	PRE	PM	CS	LEG	YR	Dir	AM PEAK					PM PEAK									
									1 WAY PHV	% K	% D	% KD	HR	DAY	MNTH	Dir	1 WAY PHV	% K	% D	% KD	HR	DAY	MNTH
11	111	IMP		57.63	709	B	15	S	105	13.26	53.85	7.14	12	FRI	FEB	N	160	12.98	83.77	10.88	15	SUN	OCT
11	111	IMP		65.39	710	B	15	S	114	8.53	90.48	7.71	5	TUE	SEP	N	152	11.98	85.88	10.28	15	SUN	OCT
08	111	RIV		18.43	970	B	14	N	259	8.85	66.24	5.86	11	MON	FEB	S	295	9.69	68.93	6.68	20	SAT	MAY
04	113	SOL		18.95	348	A	13	S	637	10.84	71.73	7.78	8	SAT	JUN	S	570	12.11	57.46	6.96	14	WED	MAR
04	113	SOL		21.24	350	B	13	N	1012	9.7	62.43	6.06	12	FRI	DEC	N	1186	11.35	62.55	7.1	15	WED	DEC
03	113	YOL	R	4.105	716	A	15	S	1527	9.3	66.33	6.17	7	WED	MAR	N	1767	10.82	65.96	7.14	17	WED	SEP
03	113	YOL	R	10.22	717	B	15	S	856	8.82	55.19	4.87	8	THU	SEP	N	1166	10.31	64.35	6.63	15	FRI	MAY
03	113	YOL		12.33	718	A	14	S	170	8.34	56.29	4.69	7	WED	AUG	N	214	10.69	55.3	5.91	16	FRI	AUG
03	113	YOL	M	21.2	720	A	14	S	496	6.76	70.86	4.79	5	MON	AUG	N	647	9.7	64.44	6.25	17	FRI	AUG
03	113	YOL		22.08	722	O	14	S	412	8.1	70.67	5.72	5	WED	MAR	N	481	9.77	68.42	6.68	16	THU	AUG
03	113	SUT		0	722	O	14	S	412	8.1	70.67	5.72	5	WED	MAR	N	481	9.77	68.42	6.68	16	THU	AUG
03	113	SUT	R	10.81	339	O	14	S	398	8.68	91.08	7.91	5	WED	MAY	N	396	10.47	75.14	7.87	17	FRI	FEB
03	113	SUT		14.29	724	A	14	S	267	8.89	87.26	7.76	5	WED	AUG	N	282	11.97	68.45	8.19	17	FRI	AUG
03	113	SUT		16.46	725	B	15	S	307	9.23	82.09	7.57	5	THU	JUL	N	311	11.08	69.27	7.67	16	FRI	OCT
11	115	IMP	R	3.201	704	A	15	S	62	11.54	55.86	6.44	11	THU	FEB	S	73	11.85	64.04	7.59	14	MON	JAN
11	115	IMP	L	10.90	880	B	15	N	294	8.03	62.69	5.03	7	MON	SEP	S	324	10.2	54.36	5.55	15	WED	JAN
11	115	IMP		21.17	976	B	15	N	105	7.83	68.63	5.37	7	MON	JAN	S	132	9.67	69.84	6.75	15	FRI	MAR
11	115	IMP		21.18	881	A	15	N	95	10.15	78.51	7.97	5	WED	DEC	S	91	10.65	71.65	7.63	16	FRI	DEC
11	115	IMP		34.96	882	A	15	S	243	10.88	63.28	6.88	7	THU	APR	N	260	12.01	61.32	7.36	15	FRI	MAY
04	116	SON		0	14	A	14	W	162	13.21	50.63	6.69	12	SUN	MAR	W	246	17.51	58.02	10.16	14	SUN	MAR
04	116	SON		14.05	88	A	14	W	368	24.66	56.88	14.02	11	SAT	JUN	W	410	26.87	58.16	15.62	14	SAT	JUN
04	116	SON		33.61	90	A	14	E	712	8.51	55.71	4.74	12	SUN	JUN	W	725	8.58	56.25	4.83	13	SAT	SEP
04	116	SON		41.81	91	A	14	E	928	8.84	52.55	4.64	8	THU	SEP	E	1322	11.17	59.23	6.61	17	THU	SEP
04	116	SON		44.84	92	A	14	E	974	8.52	61.3	5.22	7	MON	SEP	E	910	8.97	54.39	4.88	15	FRI	SEP
07	118	VEN		10.92	149	B	15	W	665	8.18	66.9	5.47	12	SAT	MAY	E	667	7.74	70.88	5.49	17	SUN	SEP
07	118	VEN	R	17.91	118	B	13	E	1527	7.79	55.85	4.35	8	TUE	OCT	E	1660	8.79	53.79	4.73	17	WED	APR
07	118	VEN	R	23.6	459	A	15	W	5196	9.39	59.25	5.56	7	THU	NOV	E	4728	8.78	57.67	5.06	16	WED	NOV
07	118	VEN	R	27.81	782	O	15	E	6007	8.69	50.15	4.36	7	WED	OCT	E	6318	8.57	53.49	4.58	17	THU	OCT
07	118	LA	R	1.19	444	O	14	E	6515	9.68	57.5	5.57	7	TUE	NOV	W	6099	9.74	53.51	5.21	17	TUE	OCT
07	118	LA	R	5.195	480	A	15	W	9635	8.93	53.91	4.82	7	WED	MAR	E	8455	7.9	53.47	4.23	16	TUE	MAR
07	118	LA	R	9.1	767	A	15	W	10269	8.18	53.25	4.36	7	THU	OCT	W	9923	7.9	53.33	4.21	17	MON	APR
07	118	LA	R	10.8	422	O	15	W	10504	8.05	55.79	4.49	7	FRI	FEB	E	10199	8.69	50.15	4.36	17	THU	OCT
06	119	KER		0	93	A	15	W	334	8.04	80.48	6.47	6	MON	APR	E	360	9.94	70.18	6.98	16	TUE	OCT

CALTRANS TRAFFIC VOLUMES
LATEST TRAFFIC YEAR SELECTED
PEAK HOUR VOLUME DATA

DI	RTE	CO	PRE	PM	CS	LEG	YR	Dir	AM PEAK					PM PEAK									
									1 WAY PHV	% K	% D	% KD	HR	DAY	MNTH	Dir	1 WAY PHV	% K	% D	% KD	HR	DAY	MNTH
06	119	KER		3.17	189	A	15	W	746	10.14	64.37	6.53	6	MON	JAN	E	846	11.56	64.04	7.4	16	WED	OCT
06	119	KER		19.77	6	B	15	W	674	11.51	88.8	10.22	5	TUE	OCT	E	601	12.2	74.66	9.11	16	MON	OCT
06	119	KER		19.77	7	A	15	W	830	12.83	90.02	11.55	5	THU	OCT	E	661	12.39	74.27	9.2	16	THU	JAN
06	119	KER		31.28	94	B	15	E	737	8.47	55.54	4.7	7	THU	APR	W	823	9.64	54.47	5.25	17	THU	JAN
10	120	SJ		21.18	2	B	13	W	718	12.43	55.23	6.86	11	SUN	JUL	W	807	10.79	71.48	7.71	17	SUN	JUN
10	120	TUO	R	5.982	420	A	15	E	903	9.88	74.51	7.36	11	SAT	MAY	W	932	9.62	79.05	7.6	17	MON	SEP
10	120	TUO	R	23.90	35	B	15	E	375	17.97	78.62	14.12	8	FRI	JUL	W	389	18.87	77.65	14.65	18	SUN	JUL
09	120	MNO		13.37	625	A	15	E	75	27.07	51.02	13.81	11	THU	AUG	W	73	22.65	59.35	13.44	14	SUN	SEP
09	120	MNO		51.86	311	A	15	E	27	24.88	54	13.43	12	FRI	JUL	W	30	28.86	51.72	14.93	15	WED	AUG
09	120	MNO		58.99	626	B	15	E	42	13.96	62.69	8.75	11	THU	SEP	E	78	21.25	76.47	16.25	14	SAT	NOV
04	121	SON		0	93	A	14	N	1124	8.77	69.38	6.09	11	SAT	MAY	S	1286	9.99	69.7	6.96	17	THU	DEC
04	121	SON	R	7.438	16	B	14	N	1044	8.92	56.01	5	11	SAT	SEP	S	1071	8.65	59.24	5.13	17	SAT	JUN
04	121	SON		7.442	17	A	14	S	886	8.95	51.6	4.62	8	WED	SEP	N	907	8.45	55.95	4.73	18	FRI	SEP
04	121	SON		9.54	467	A	14	N	794	8.91	53.04	4.73	8	WED	SEP	S	808	9.38	51.3	4.81	16	FRI	SEP
04	121	NAP		10.55	96	B	14	S	652	9.44	68.13	6.43	7	TUE	OCT	N	677	10.51	63.57	6.68	16	FRI	JUL
04	121	NAP		10.68	412	B	14	S	859	22.11	61.53	13.6	8	TUE	OCT	N	538	12.24	69.6	8.52	16	FRI	JUL
04	121	NAP		10.68	422	A	14	S	420	12.83	83.17	10.67	7	TUE	OCT	N	485	15.14	81.38	12.32	16	FRI	OCT
04	121	NAP		22.08	18	B	14	S	165	15.93	57.49	9.16	11	SUN	JUL	N	188	14.82	70.41	10.43	16	FRI	JUL
11	125	SD		9.898	746	B	15	N	4931	8.57	53.73	4.61	7	MON	DEC	S	5094	8.38	56.75	4.76	17	THU	AUG
11	125	SD		12.97	991	A	15	N	6734	7.52	53.17	4	7	WED	NOV	S	6686	7.69	51.59	3.97	16	FRI	MAY
11	125	SD		18.42	745	A	15	N	4824	9.56	58.97	5.64	7	WED	SEP	S	4271	9.41	53.05	4.99	16	THU	AUG
11	125	SD		22.17	749	B	15	N	3146	7.79	59.21	4.61	7	MON	MAY	S	3361	8.99	54.8	4.93	17	MON	APR
11	125	SD		22.30	748	B	15	S	1849	9.48	62.47	5.92	7	MON	SEP	S	1705	8.6	63.48	5.46	17	WED	OCT
07	126	VEN		1.83	408	O	14	W	2365	7.37	69.6	5.13	7	THU	OCT	E	2685	9.39	62.02	5.82	17	THU	OCT
07	126	VEN	R	13.53	159	O	15	W	1563	7.41	63.36	4.69	7	TUE	SEP	E	1830	10.66	51.54	5.5	16	FRI	MAY
07	126	VEN		21.14	160	B	15	W	1495	8.45	60.16	5.08	12	SAT	JUL	W	1482	9.37	53.74	5.04	15	FRI	JUL
07	126	VEN	R	30.8	907	O	15	W	1321	9.27	60.71	5.63	12	SAT	JUL	W	1365	11.26	51.65	5.82	16	FRI	AUG
07	126	LA	R	3.564	462	A	15	W	1325	9.25	58.73	5.43	11	SAT	AUG	E	1355	10.52	52.81	5.56	16	FRI	JUN
07	126	LA	R	5.85	163	A	15	W	1635	7.42	78.19	5.8	7	TUE	MAY	W	2063	9.13	80.24	7.33	17	FRI	APR
09	127	INY		14.75	935	A	15	N	73	15.13	56.15	8.5	10	SUN	MAR	S	75	15.02	58.14	8.73	13	FRI	MAR
09	127	INY		16.43	956	A	15	S	27	10.82	81.82	8.85	8	FRI	AUG	S	26	13.44	63.42	8.52	15	FRI	FEB
09	127	INY		16.43	965	B	15	N	40	13.65	65.57	8.95	12	SUN	MAR	S	39	14.99	58.21	8.72	14	MON	MAR
09	127	INY		41.99	647	B	15	N	32	12.82	80	10.26	12	SUN	MAR	N	29	15.06	61.7	9.29	13	SUN	MAR

CALTRANS TRAFFIC VOLUMES
 LATEST TRAFFIC YEAR SELECTED
 PEAK HOUR VOLUME DATA

DI	RTE	CO	PRE	PM	CS	LEG	YR	Dir	AM PEAK					PM PEAK									
									1 WAY PHV	% K	% D	% KD	HR	DAY	MNTH	Dir	1 WAY PHV	% K	% D	% KD	HR	DAY	MNTH
09	127	INY		42.15	517	B	15	N	108	12.02	70.59	8.48	12	SAT	FEB	N	107	11.63	72.3	8.41	13	SAT	MAY
09	127	INY		42.15	925	A	15	S	50	10.09	74.63	7.53	12	WED	AUG	S	51	11.15	68.92	7.68	13	FRI	SEP
09	127	INY		49.42	998	B	15	S	48	12.36	63.16	7.81	9	FRI	SEP	S	44	11.71	61.11	7.15	13	FRI	SEP
01	128	MEN		23.71	120	O	15	E	321	11.97	68.3	8.17	11	SUN	JUL	W	299	12.66	60.16	7.61	16	FRI	JUL
01	128	MEN		29.82	166	O	14	E	220	17.65	64.33	11.35	12	SUN	AUG	E	224	16.77	68.92	11.56	13	SUN	AUG
04	128	SON		4.859	234	A	14	W	162	9.05	67.22	6.09	12	SUN	JUN	E	190	11.83	60.32	7.14	17	FRI	JUN
04	128	SON		21.9	98	A	14	W	108	10.19	56.55	5.76	12	FRI	OCT	W	123	12	54.67	6.56	16	FRI	OCT
04	128	NAP		4.55	20	B	14	E	835	9.77	77.6	7.58	7	WED	JUL	W	703	11.81	54.08	6.38	16	WED	APR
04	128	NAP		4.56	99	A	14	E	414	15.87	69.58	11.04	11	FRI	JUL	E	393	14.85	70.56	10.48	13	SAT	JUL
04	128	NAP		23.90	21	B	14	W	233	14.1	64.01	9.02	12	SAT	JUL	E	226	13.13	66.67	8.75	16	SUN	JUL
04	128	NAP		23.90	22	A	14	W	123	13.86	64.06	8.88	7	MON	JAN	E	157	15.16	74.76	11.34	16	FRI	OCT
03	128	YOL		4.637	731	A	14	W	176	13.68	64	8.75	12	SAT	AUG	E	207	14.32	71.88	10.29	17	SAT	AUG
03	128	YOL		9.835	740	B	14	E	544	6.52	67.08	4.38	7	TUE	MAY	W	696	9.97	56.17	5.6	16	FRI	MAY
05	129	SCR	L	0	204	A	14	W	1465	9.85	73.36	7.22	6	TUE	MAY	E	1200	9.6	61.63	5.92	17	TUE	AUG
05	129	SCR		1.4	305	B	14	E	1048	10.57	77.63	8.21	6	TUE	AUG	W	970	12.63	60.14	7.6	17	FRI	AUG
05	129	SCR		7.2	591	A	13	E	754	9.91	68.36	6.78	11	FRI	JUN	E	853	12.38	61.95	7.67	17	FRI	JUN
05	129	SBT	R	2.644	247	B	13	E	618	8.95	66.6	5.96	11	SAT	JUN	E	735	9.91	71.5	7.09	16	FRI	SEP
04	130	SCL		6.06	206	A	13	E	78	14.29	76.47	10.92	8	WED	AUG	E	85	15.13	78.7	11.9	15	FRI	AUG
04	131	MRN		4.392	102	B	14	E	308	9.7	61.36	5.95	11	SAT	JUN	E	337	10.03	64.93	6.51	13	SAT	JUN
10	132	SJ	T	6.06	14	A	13	W	1212	11.68	95.36	11.14	5	TUE	OCT	E	1106	12	84.69	10.17	16	FRI	MAY
10	132	STA		6.35	73	O	13	W	1174	10.87	95.6	10.39	5	MON	SEP	E	1050	10.92	85.16	9.3	16	TUE	SEP
10	132	STA		14.73	288	B	14	E	964	10.2	65.98	6.73	7	SAT	JUL	E	962	9.63	69.71	6.72	17	THU	APR
12	133	ORA		3.416	365	B	15	N	2120	7.45	79.16	5.9	8	TUE	AUG	N	2077	7.21	80.16	5.78	17	SAT	AUG
12	133	ORA		3.416	665	A	15	S	1271	7.64	64.75	4.95	12	MON	JAN	S	1321	8.16	63.06	5.14	17	THU	JUN
12	133	ORA		10.21	920	A	15	S	8684	13.53	85.94	11.62	7	THU	AUG	S	5547	10.5	70.73	7.42	17	TUE	NOV
12	133	ORA		13.64	942	B	15	S	4899	12.85	81.69	10.5	7	THU	SEP	N	4280	11.81	77.69	9.17	17	TUE	JUN
07	134	LA		1.359	167	O	13	E	7436	6.6	53.3	3.52	8	MON	AUG	W	7920	6.82	54.98	3.75	17	TUE	JUL
07	134	LA	R	5.667	168	B	15	W	8493	7.17	56.15	4.03	8	FRI	FEB	W	7690	7.04	51.75	3.65	16	THU	JAN
07	134	LA	R	7.127	731	X	14	W	8871	7.38	58.79	4.34	8	FRI	JAN	E	8444	7.28	56.74	4.13	17	TUE	FEB
07	134	LA	R	10.3	756	A	14	W	10858	7.82	66.91	5.23	11	WED	OCT	W	12475	8.63	69.67	6.01	16	SUN	OCT
05	135	SB		0	213	A	14	S	254	8.14	63.82	5.2	7	FRI	NOV	S	293	10.25	58.48	5.99	16	TUE	FEB
05	135	SB		9.095	215	B	14	S	205	13.4	87.23	11.69	6	THU	AUG	N	158	11.92	75.6	9.01	16	TUE	NOV
05	135	SB	R	9.095	217	A	15	S	423	7.85	69.69	5.47	12	SAT	JUL	S	741	16.34	58.67	9.58	16	TUE	OCT

CALTRANS TRAFFIC VOLUMES
 LATEST TRAFFIC YEAR SELECTED
 PEAK HOUR VOLUME DATA

DI	RTE	CO	PRE	PM	CS	LEG	YR	Dir	AM PEAK					Dir	PM PEAK								
									1 WAY PHV	% K	% D	% KD	HR		DAY	MONTH	1 WAY PHV	% K	% D	% KD	HR	DAY	MONTH
05	135	SB		15.77	533	B	15	S	1046	8.28	50.07	4.14	12	SAT	APR	N	1271	8.88	56.69	5.03	17	FRI	JUL
05	135	SB		17.81	225	B	14	N	1389	7.88	87.52	6.89	6	TUE	OCT	S	1238	9.95	61.78	6.14	17	TUE	JUL
09	136	INY		0	638	A	15	E	61	12.76	67.03	8.56	10	MON	AUG	W	92	17.25	74.8	12.9	15	THU	SEP
09	136	INY		17.73	938	B	15	E	55	15.37	67.9	10.44	11	MON	SEP	W	65	18.22	67.71	12.33	16	FRI	AUG
06	137	KIN		0	95	A	14	W	176	8.28	83.41	6.91	5	TUE	AUG	E	207	10.48	77.53	8.12	16	THU	NOV
06	137	TUL		7.2	19	B	14	W	182	8.02	78.11	6.26	5	WED	AUG	E	219	10.7	70.42	7.54	16	TUE	MAY
06	137	TUL		7.2	22	A	14	W	97	5.98	88.99	5.32	5	MON	AUG	E	139	10.36	73.55	7.62	16	TUE	MAY
06	137	TUL		14.26	96	A	14	E	155	8.32	58.05	4.83	12	FRI	NOV	E	193	9.98	60.31	6.02	17	FRI	NOV
06	137	TUL		14.98	30	B	14	E	440	8.29	52.01	4.31	12	WED	NOV	W	570	10.77	51.87	5.58	15	FRI	NOV
06	137	TUL	R	15.78	97	B	14	E	353	9.73	56.66	5.51	8	THU	FEB	E	408	11.37	56.04	6.37	15	FRI	MAY
06	137	TUL		15.94	31	A	14	E	562	7.84	56.48	4.43	12	SAT	NOV	E	739	10.6	54.9	5.82	15	FRI	FEB
06	137	TUL		17.51	23	A	15	E	648	5.71	92.84	5.3	3	WED	SEP	W	691	10.46	54.03	5.65	15	FRI	MAY
06	137	TUL		20.46	32	A	14	W	583	9.1	64.99	5.91	12	SUN	NOV	W	527	9.07	58.95	5.34	13	SUN	NOV
06	137	TUL		27.40	98	B	14	W	550	8.31	65.24	5.42	11	SUN	NOV	E	512	8.47	59.54	5.04	14	SUN	NOV
07	138	LA		43.42	170	A	15	W	1299	7.59	55.32	4.2	11	SAT	FEB	E	1500	9.06	53.55	4.85	15	FRI	FEB
07	138	LA		47.3	470	A	15	E	780	8.19	53.5	4.38	11	SAT	MAR	E	940	8.28	63.73	5.28	17	WED	FEB
08	138	SBD	R	15.20	965	A	15	W	549	10.8	94.98	10.26	5	MON	NOV	W	878	24.37	67.33	16.41	16	FRI	AUG
08	138	SBD	R	37.85	853	B	15	E	427	7.21	86.79	6.26	7	TUE	JAN	W	513	9.91	75.89	7.52	17	FRI	JAN
02	139	LAS		0	142	A	13	S	342	10.4	56.81	5.91	12	WED	FEB	S	354	9.97	61.35	6.11	16	WED	AUG
02	139	LAS		2.34	143	B	13	S	68	12.68	68.69	8.71	12	MON	MAY	N	59	13.32	56.73	7.55	14	FRI	AUG
02	139	MOD		23.2	233	O	14	N	74	13.1	54.02	7.07	12	MON	AUG	S	84	13.77	58.33	8.03	16	FRI	AUG
02	139	MOD		50.68	230	O	14	N	173	12.89	67.05	8.64	11	THU	MAY	N	192	14.29	67.13	9.59	16	THU	MAY
02	139	SIS		0	230	O	14	N	173	12.89	67.05	8.64	11	THU	MAY	N	192	14.29	67.13	9.59	16	THU	MAY
02	139	SIS		5.043	145	B	14	S	320	17.16	77.67	13.33	10	SAT	SEP	S	393	28.49	57.46	16.37	14	SAT	SEP
10	140	MER		16.22	21	A	13	W	156	7.5	61.66	4.63	7	SAT	AUG	E	175	9.43	55.03	5.19	16	WED	NOV
10	140	MER		16.22	61	B	14	W	160	7.88	59.7	4.71	6	THU	OCT	E	174	9.47	54.04	5.12	16	FRI	OCT
10	140	MPA		21.22	184	B	15	W	440	10.12	52.44	5.31	12	TUE	AUG	W	479	9.22	62.7	5.78	17	THU	AUG
10	140	MPA		22.00	187	A	15	W	311	9.39	60.04	5.64	9	FRI	SEP	W	359	9.46	68.77	6.51	18	FRI	JUL
08	142	SBD		5.782	967	B	13	W	1655	7.53	56.52	4.26	12	WED	JUL	W	2442	11.23	55.93	6.28	17	WED	OCT
06	145	FRE		13.21	160	A	13	S	357	10.38	78.63	8.16	6	THU	APR	N	344	10.58	74.3	7.86	14	MON	JUL
06	145	FRE		13.21	402	B	13	S	302	9.28	83.43	7.74	5	THU	JUL	N	297	10.51	72.44	7.61	16	TUE	OCT
06	145	FRE		35.15	194	B	13	N	713	12.55	50.75	6.37	12	FRI	OCT	N	901	13.97	57.65	8.05	16	FRI	OCT
06	145	FRE		35.15	47	A	13	S	434	6.58	77.36	5.09	5	WED	APR	N	505	10.02	59.06	5.92	16	MON	APR

CALTRANS TRAFFIC VOLUMES
 LATEST TRAFFIC YEAR SELECTED
 PEAK HOUR VOLUME DATA

DI	RTE	CO	PRE	PM	CS	LEG	YR	Dir	AM PEAK					PM PEAK									
									1 WAY PHV	% K	% D	% KD	HR	DAY	MNTH	Dir	1 WAY PHV	% K	% D	% KD	HR	DAY	MNTH
06	145	MAD		6.06	245	A	15	S	605	12.88	79.71	10.27	5	WED	SEP	N	487	12.27	67.36	8.27	15	WED	AUG
06	145	MAD		8.06	99	A	13	N	621	9.49	56.71	5.38	7	THU	OCT	N	632	10.44	52.49	5.48	15	WED	APR
06	145	MAD		9.68	100	A	13	S	860	8.27	58.86	4.87	7	TUE	JAN	S	1067	10.71	56.4	6.04	17	TUE	JAN
06	145	MAD		11.02	101	A	13	S	440	8.01	65.87	5.27	7	THU	OCT	N	423	8.85	57.32	5.07	17	FRI	APR
06	145	MAD		11.02	417	B	13	S	531	6.91	71.47	4.94	7	TUE	APR	N	556	8.38	61.71	5.17	17	THU	APR
06	145	MAD		25.46	53	B	13	N	234	7.7	58.65	4.52	11	SAT	JUL	N	278	9.21	58.28	5.36	17	FRI	JUL
02	147	PLU		0	146	A	13	N	61	12.98	54.46	7.07	12	TUE	AUG	N	63	12.51	58.33	7.3	15	FRI	SEP
02	147	LAS		1.79	147	B	13	N	49	11.49	60.49	6.95	11	SUN	AUG	S	50	11.21	63.29	7.09	15	MON	MAY
03	149	BUT	R	0	791	A	15	S	978	10.15	57.33	5.82	7	MON	FEB	S	934	10.74	51.75	5.56	17	FRI	SEP
05	150	SB	R	0	281	A	13	E	398	12.54	65.79	8.25	7	MON	SEP	W	352	11.42	63.88	7.29	16	TUE	JUN
02	151	SHA		3.781	149	A	15	W	124	10.69	69.66	7.45	10	SAT	NOV	W	113	12.01	56.5	6.79	14	SAT	FEB
02	151	SHA		6.79	297	B	15	E	782	9.01	68.18	6.14	11	SAT	NOV	W	648	9.56	53.25	5.09	17	TUE	NOV
02	151	SHA	R	6.902	295	B	15	E	754	9.09	65.79	5.98	7	WED	NOV	W	691	9.3	58.91	5.48	17	FRI	FEB
05	152	SCR	T	.31	307	A	14	E	1540	9.42	61.28	5.77	8	THU	NOV	E	1659	10.1	61.58	6.22	17	THU	AUG
05	152	SCR	T	2.503	208	A	14	E	974	8.32	55.03	4.58	12	MON	FEB	E	1128	9.41	56.37	5.31	15	FRI	FEB
05	152	SCR		8.29	60	O	14	W	404	10.99	60.3	6.63	12	SAT	AUG	W	519	13.47	63.22	8.52	17	FRI	AUG
04	152	SCL		0	60	O	14	W	404	10.99	60.3	6.63	12	SAT	AUG	W	519	13.47	63.22	8.52	17	FRI	AUG
04	152	SCL		5.03	210	A	13	W	305	9.21	57.44	5.29	12	SAT	APR	W	387	11.99	56.01	6.72	15	SAT	JUL
04	152	SCL	R	21.98	61	B	13	E	1046	5.78	89.25	5.15	5	MON	JAN	W	1263	9.92	62.71	6.22	17	FRI	OCT
04	152	SCL	R	21.98	427	A	13	E	1554	8.28	57.15	4.73	12	SUN	OCT	E	2068	10.51	59.94	6.3	17	FRI	JUL
04	152	SCL	R	26.31	907	A	15	W	1967	6.41	86.01	5.51	5	MON	AUG	W	2249	10.92	57.67	6.3	16	MON	SEP
10	152	MER	R	13.24	44	B	15	W	1445	5.94	87.31	5.19	5	MON	AUG	E	1781	10.61	60.27	6.4	14	WED	DEC
10	152	MER		13.85	348	B	15	E	1457	8.17	63.65	5.2	11	SUN	DEC	E	1866	10.8	61.65	6.66	14	WED	DEC
10	152	MER		23.92	22	B	15	W	989	8.35	59.22	4.95	11	SAT	JUL	E	1022	9.23	55.39	5.11	16	FRI	AUG
06	152	MAD		1.07	152	A	13	W	594	7.6	63.53	4.83	9	SAT	JUL	E	639	9.27	56	5.19	17	FRI	OCT
06	152	MAD		12.36	103	O	15	W	699	8.52	61.05	5.2	10	SAT	JUL	E	709	9.31	56.68	5.28	15	FRI	MAR
05	154	SB	R	0	123	A	15	E	501	9.04	52.85	4.78	12	SAT	JUN	W	593	9.16	61.77	5.66	16	TUE	SEP
05	154	SB		24.4	514	A	13	E	670	10.88	50.57	5.5	12	SUN	JUN	E	718	11.51	51.25	5.9	13	SUN	JUN
05	154	SB	R	32.27	124	B	15	E	868	8.42	57.87	4.87	12	SUN	SEP	W	902	7.91	63.97	5.06	17	FRI	JUN
06	155	KER	L	0	104	A	15	W	196	12.81	65.12	8.34	8	THU	MAR	W	243	17.41	59.41	10.34	18	FRI	MAR
06	155	KER		0	45	A	15	W	212	7.66	58.24	4.46	12	FRI	MAR	W	285	10.22	58.64	5.99	16	THU	SEP
06	155	KER	R	.47	405	A	15	E	483	6.42	69.8	4.48	5	MON	JUN	E	553	9.22	55.63	5.13	15	FRI	SEP
06	155	KER	R	6.55	412	B	15	E	186	16.77	68.64	11.51	5	TUE	JUN	W	157	15.35	63.31	9.72	16	FRI	SEP

CALTRANS TRAFFIC VOLUMES
LATEST TRAFFIC YEAR SELECTED
PEAK HOUR VOLUME DATA

DI	RTE	CO	PRE						AM PEAK					PM PEAK									
				PM	CS	LEG	YR	Dir	1 WAY	%	%	%	HR	DAY	MNTH	Dir	1 WAY	%	%	%	HR	DAY	MNTH
									PHV	K	D	KD				PHV	K	D	KD				
06	155	KER	R	11.02	565	B	15	W	68	17.44	81.93	14.29	5	FRI	JUN	E	40	12.82	65.57	8.4	14	TUE	JUN
06	155	KER	R	11.02	566	A	15	W	23	24.1	57.5	13.86	12	SUN	JUN	E	18	12.65	85.71	10.84	13	SUN	SEP
06	155	KER	R	60.64	157	B	15	W	102	11.91	50.75	6.04	11	SUN	SEP	E	99	10.01	58.58	5.87	13	MON	SEP
06	155	KER	R	70.98	107	B	15	W	453	12.68	64.9	8.23	12	SAT	SEP	E	363	9.43	69.94	6.6	17	SUN	SEP
05	156	MON	T	5.185	251	B	13	W	1704	6.39	92.66	5.92	11	FRI	AUG	E	1889	6.58	99.79	6.56	17	THU	JAN
05	156	SBT		0	249	A	13	W	1261	8.43	69.86	5.89	7	WED	SEP	E	1147	9	59.49	5.35	17	FRI	DEC
05	156	SBT	R	18.43	712	B	13	W	682	9.37	56.98	5.34	12	SAT	JUN	E	929	10.66	68.21	7.27	17	FRI	DEC
04	156	SCL	R	.602	62	B	13	W	803	11.16	57.6	6.43	11	SAT	JUL	E	781	10.59	59.03	6.25	17	FRI	OCT
09	158	MNO		0	946	A	15	N	177	19.05	59.2	11.27	11	SAT	AUG	N	167	18.03	59.01	10.64	13	THU	JUL
09	158	MNO		3.86	508	A	15	N	127	18.29	50.8	9.29	12	FRI	AUG	S	131	17.26	55.51	9.58	15	WED	JUL
09	158	MNO		15.84	947	B	15	N	65	28.44	53.28	15.15	11	SUN	AUG	S	63	24.94	58.88	14.69	15	SAT	SEP
03	160	SAC		5.95	816	A	14	N	146	10.1	51.96	5.25	12	SAT	JUL	S	226	11.21	72.44	8.12	15	SUN	JUL
03	160	SAC		11.46	818	A	14	N	193	10.37	59.2	6.14	9	THU	OCT	S	235	10.47	71.43	7.48	15	SUN	JUL
03	160	SAC		26.25	312	B	14	S	116	8.05	67.44	5.43	6	TUE	JUL	N	146	12.17	56.15	6.83	16	FRI	JUL
03	160	SAC		46.58	830	B	15	S	2371	8.95	70.44	6.31	7	TUE	MAR	N	3381	12.65	71.1	8.99	16	THU	APR
02	161	SIS		.037	151	A	14	W	50	14.51	68.49	9.94	10	THU	NOV	W	57	12.92	87.69	11.33	22	SAT	SEP
02	161	SIS		19.36	152	B	14	W	67	12.38	59.29	7.34	8	THU	NOV	W	61	11.39	58.65	6.68	16	WED	FEB
03	162	GLE	R	45.12	915	A	13	E	105	18.62	88.24	16.43	9	SUN	FEB	W	44	12.36	55.7	6.89	15	FRI	MAY
03	162	GLE		64.88	925	A	13	W	125	7.53	70.23	5.29	7	SAT	NOV	E	142	8.97	66.98	6.01	17	MON	NOV
03	162	GLE		67.11	851	A	13	W	160	9.32	62.99	5.87	7	TUE	MAY	E	157	10.6	54.33	5.76	18	THU	FEB
03	162	GLE		76.27	852	B	15	W	133	7.36	84.18	6.19	6	SAT	AUG	E	133	11.04	56.12	6.19	15	FRI	SEP
03	162	GLE		84.59	854	O	14	W	91	9.02	66.42	5.99	6	THU	APR	E	95	8.43	74.22	6.25	15	TUE	FEB
03	162	BUT		0	854	O	14	W	91	9.02	66.42	5.99	6	THU	APR	E	95	8.43	74.22	6.25	15	TUE	FEB
03	162	BUT		9.726	856	B	15	W	84	9.07	81.55	7.39	6	WED	MAY	E	86	11.09	68.25	7.57	15	THU	JUL
03	162	BUT	R	9.726	857	A	14	W	114	7.83	58.76	4.6	11	MON	OCT	E	144	9.89	58.78	5.81	14	TUE	AUG
03	162	BUT		17.14	764	B	13	W	1363	9.11	52.5	4.78	12	WED	JUN	E	1395	9.46	51.78	4.9	16	FRI	DEC
11	163	SD		.89	885	B	15	S	3004	9.03	59.54	5.37	8	WED	NOV	N	2972	8.49	62.66	5.32	17	TUE	FEB
11	163	SD		2.49	933	A	15	S	4168	7.84	54.86	4.3	7	THU	JUL	N	3895	7.89	50.9	4.02	17	TUE	SEP
11	163	SD		4.371	957	A	15	N	9021	8.84	57.03	5.04	7	WED	MAR	S	7772	8.41	51.6	4.34	16	THU	JUN
11	163	SD	R	11.66	921	B	15	S	8002	9.26	64.94	6.01	7	WED	JAN	N	7162	10.09	53.37	5.38	16	THU	OCT
05	166	SB		0	130	A	14	W	693	9.79	82.21	8.04	5	WED	AUG	E	545	10.37	61.03	6.33	16	FRI	JUN
05	166	SB		7.87	132	B	15	E	751	8.41	50.34	4.23	12	SAT	APR	E	879	9.61	51.55	4.95	16	FRI	APR
05	166	SLO		8.927	227	A	15	E	203	10.51	66.34	6.97	10	SUN	JUL	E	244	9.1	92.08	8.38	0	MON	JUL

CALTRANS TRAFFIC VOLUMES
LATEST TRAFFIC YEAR SELECTED
PEAK HOUR VOLUME DATA

DI	RTE	CO	PRE	PM	CS	LEG	YR	Dir	AM PEAK					Dir	PM PEAK								
									1 WAY PHV	% K	% D	% KD	HR		DAY	MNTH	1 WAY PHV	% K	% D	% KD	HR	DAY	MNTH
05	166	SLO		74.72	229	B	14	E	196	8.54	61.25	5.23	10	FRI	MAR	E	261	9.21	75.65	6.97	15	TUE	SEP
06	166	KER		.01	109	A	15	W	144	7.72	63.72	4.92	5	MON	JUL	E	182	9.32	66.67	6.22	16	SUN	JUL
06	166	KER		22.77	613	B	15	W	599	19.54	93.16	18.21	5	SAT	JUL	E	607	20.76	88.87	18.45	14	SAT	JUL
06	166	KER		24.62	187	B	15	W	537	22.95	86.06	19.75	5	SAT	JUL	E	518	22.36	85.2	19.05	14	THU	JUL
09	167	MNO		21.33	602	B	15	W	14	25.25	56	14.14	11	SUN	AUG	W	14	21.21	66.67	14.14	14	SAT	JUL
06	168	FRE	R	4.258	696	B	15	W	5010	11.12	58.76	6.53	7	TUE	MAY	E	5006	8.38	77.89	6.53	17	TUE	SEP
06	168	FRE	R	4.258	697	A	15	W	4808	12.07	66.59	8.04	7	WED	SEP	E	4237	11.1	63.8	7.08	17	WED	APR
06	168	FRE	R	6.866	569	B	13	W	3665	11.39	71.74	8.17	7	THU	SEP	E	3147	10.86	64.63	7.02	17	TUE	DEC
06	168	FRE	R	8.042	699	B	14	W	3165	11.75	78.3	9.2	7	TUE	FEB	E	2428	10.54	66.98	7.06	17	MON	AUG
06	168	FRE	R	9.15	570	A	13	W	1092	10.19	80.06	8.16	7	MON	SEP	E	940	9.56	73.5	7.02	17	MON	DEC
06	168	FRE		14.75	196	A	13	W	459	10.5	79.14	8.31	6	THU	MAR	E	421	10.64	71.6	7.62	17	MON	SEP
06	168	FRE		15.47	51	A	13	W	438	8.69	84.88	7.37	7	WED	DEC	E	409	9.45	72.91	6.89	17	MON	DEC
06	168	FRE	T	23.72	168	A	13	W	248	9.17	68.51	6.28	12	SUN	SEP	E	269	9.58	71.16	6.82	18	FRI	JUN
06	168	FRE	T	27.37	197	O	13	E	329	14.83	74.94	11.11	12	SAT	JUN	W	300	15.57	65.08	10.13	14	SUN	JUN
06	168	FRE	T	31.24	169	B	13	E	563	9.68	66.79	6.47	11	SAT	JUN	E	527	8.34	72.59	6.05	18	FRI	SEP
06	168	FRE		49.66	113	B	13	E	125	14.03	93.28	13.09	8	SUN	MAR	W	121	14.14	89.63	12.67	16	SAT	DEC
09	168	INY	R	3.278	975	A	15	E	71	22.87	58.68	13.42	9	SUN	AUG	E	67	19.85	63.81	12.67	15	SUN	SEP
09	168	INY		14.74	915	B	15	W	89	14.74	50.28	7.41	11	SUN	OCT	W	98	14.41	56.65	8.16	15	THU	SEP
09	168	INY		16.34	976	A	15	E	329	7.77	66.87	5.2	7	THU	OCT	W	345	10.06	54.16	5.45	17	WED	JUN
09	168	INY		18.31	941	B	15	E	457	10.76	55.26	5.95	12	FRI	NOV	E	456	10.5	56.51	5.93	15	FRI	APR
09	168	INY		18.32	942	A	15	E	54	16.67	69.23	11.54	10	THU	AUG	W	53	14.74	76.81	11.33	16	THU	JUL
09	168	MNO		1.45	943	B	15	E	26	20.35	56.52	11.5	12	FRI	AUG	W	30	19.03	69.77	13.27	15	MON	AUG
07	170	LA	R	17.62	541	O	15	N	8191	6.62	64.81	4.29	8	SAT	NOV	S	7558	7.55	52.44	3.96	14	TUE	MAR
02	172	TEH		0	153	A	13	W	17	20.34	70.83	14.41	9	SUN	AUG	E	55	47.46	98.21	46.61	20	SAT	MAY
02	172	TEH		8.917	154	B	13	E	20	27.59	83.33	22.99	11	SUN	AUG	E	17	31.03	62.96	19.54	13	SAT	AUG
08	173	SBD	L	0	988	A	15	W	101	14.2	60.48	8.59	12	SUN	AUG	W	165	25.51	55	14.03	16	FRI	AUG
08	173	SBD		21.46	866	A	15	W	288	11.29	62.61	7.07	12	SAT	JAN	E	274	12.2	55.13	6.72	15	SAT	OCT
03	174	PLA		.73	867	A	15	S	357	9.16	59.2	5.42	10	SUN	JUN	N	380	10.3	56.05	5.77	17	WED	SEP
03	174	PLA		2.883	870	O	15	S	256	10.24	50.9	5.21	12	SUN	JUN	N	277	9.61	58.69	5.64	16	FRI	SEP
03	174	NEV		0	870	O	15	S	256	10.24	50.9	5.21	12	SUN	JUN	N	277	9.61	58.69	5.64	16	FRI	SEP
03	174	NEV		6.83	873	B	15	N	573	8.59	71	6.1	8	TUE	SEP	S	569	9.72	62.25	6.05	17	MON	SEP
06	178	KER		1.705	900	A	15	W	2582	9.23	55.73	5.14	7	WED	FEB	E	3010	9.83	61.01	5.99	17	TUE	FEB
06	178	KER	R	5.641	308	A	15	W	2259	9.51	71.56	6.8	7	THU	NOV	E	2056	9.72	63.73	6.19	17	TUE	MAY

OTM32420
 07/28/2016
 09:36:50

CALTRANS TRAFFIC VOLUMES
 LATEST TRAFFIC YEAR SELECTED
 PEAK HOUR VOLUME DATA

DI	RTE	CO	PRE						AM PEAK					PM PEAK									
				PM	CS	LEG	YR	Dir	1 WAY	%	%	%	HR	DAY	MNTH	Dir	1 WAY	%	%	%	HR	DAY	MNTH
								PHV	K	D	KD				PHV	K	D	KD					
06	178	KER	T	9.614	311	B	13	W	1180	10.03	74.26	7.45	7	WED	APR	E	980	9.44	65.51	6.19	17	MON	OCT
06	178	KER	T	9.614	312	A	15	W	892	8.88	75.53	6.7	7	MON	MAY	E	740	8.71	63.85	5.56	17	TUE	MAY
06	178	KER	R	10.96	615	A	15	W	233	10.18	62.47	6.36	12	SUN	JUL	W	296	10.34	78.1	8.07	18	SUN	JUL
06	178	KER	T	30.01	116	B	15	W	281	11.84	69.38	8.21	11	SAT	AUG	E	268	11.22	69.79	7.83	16	THU	AUG
06	178	KER	R	42.94	117	A	15	W	195	7.42	70.65	5.24	7	WED	MAY	E	199	8.6	62.19	5.35	16	FRI	FEB
06	178	KER	R	42.94	413	B	15	W	284	11.32	68.77	7.78	11	SUN	AUG	W	246	10.25	65.78	6.74	14	SUN	AUG
06	178	KER		57.08	964	A	15	E	187	11.58	62.75	7.26	10	SUN	AUG	E	179	11.03	63.03	6.95	13	SUN	AUG
06	178	KER		88.26	911	B	15	E	125	15.15	70.62	10.7	12	SUN	JUL	W	121	13.53	76.58	10.36	14	FRI	JUL
06	178	KER		101.2	936	O	15	E	765	10.64	57.96	6.17	11	WED	OCT	E	838	10.56	63.97	6.76	16	THU	OCT
06	178	KER		102.6	980	B	15	W	1076	8.51	69.15	5.89	12	THU	MAR	W	1066	8.61	67.77	5.83	15	FRI	MAY
09	178	INY		42.92	936	B	15	W	26	29.76	52	15.48	11	SUN	MAR	E	23	14.29	95.83	13.69	17	SUN	MAR
09	178	INY		42.93	937	A	15	W	71	13.67	61.74	8.44	12	SAT	JAN	E	68	11.89	68	8.09	16	SAT	NOV
06	180	FRE		23.5	54	A	13	E	377	5.4	73.78	3.98	6	THU	JUN	W	475	8.57	58.5	5.02	16	THU	DEC
06	180	FRE		34.59	118	B	13	W	283	8.62	58.96	5.08	7	WED	SEP	E	339	9.8	62.09	6.08	15	MON	SEP
06	180	FRE		40.11	667	A	15	W	386	6.58	75.69	4.98	5	WED	SEP	E	449	8.81	65.74	5.79	16	THU	SEP
06	180	FRE		42.64	48	B	13	W	956	8.95	73.15	6.55	7	TUE	SEP	W	979	8.3	80.78	6.71	15	TUE	SEP
06	180	FRE		42.64	195	A	13	E	644	7.71	59.08	4.55	7	MON	SEP	E	728	9.07	56.79	5.15	16	THU	SEP
06	180	FRE		46.39	649	A	13	E	497	8.81	56.87	5.01	7	WED	SEP	W	494	9.46	52.67	4.98	17	THU	SEP
06	180	FRE		52.59	49	B	15	E	701	8.74	57.51	5.03	7	MON	DEC	W	734	9.51	55.35	5.26	17	TUE	JAN
06	180	FRE	R	56.52	678	B	15	E	1748	9.73	62.23	6.05	7	TUE	NOV	W	1808	10.25	61.08	6.26	17	THU	DEC
06	180	FRE	R	57.84	705	B	14	E	4673	8.41	52.78	4.44	7	THU	FEB	E	4710	8.61	51.96	4.48	15	FRI	FEB
06	180	FRE	R	62.89	706	B	13	W	4978	10.89	74.89	8.15	7	WED	NOV	W	3421	9.46	59.25	5.6	17	FRI	NOV
06	180	FRE	R	66.02	707	A	15	W	1838	9.68	63.71	6.17	7	TUE	APR	E	1794	9.44	63.78	6.02	17	TUE	JUN
06	180	FRE		71.61	801	A	15	W	699	9.31	58.89	5.48	7	THU	MAR	E	706	9.76	56.75	5.54	17	TUE	AUG
06	180	FRE		71.61	976	B	13	W	863	8.99	62.99	5.66	7	WED	SEP	E	795	9.09	57.36	5.22	17	TUE	DEC
06	180	FRE		74.95	612	A	13	W	620	9.6	55.21	5.3	6	TUE	MAR	E	683	9.74	59.97	5.84	17	MON	DEC
06	180	FRE		77.49	978	A	13	W	419	9.54	75.91	7.24	7	TUE	DEC	E	343	9.89	59.97	5.93	17	TUE	DEC
06	180	FRE		94.78	979	A	13	W	141	18.12	63.23	11.45	12	SUN	SEP	W	158	19.33	66.39	12.84	16	SAT	SEP
06	180	FRE		108.1	122	A	13	W	134	19.35	62.33	12.06	12	SUN	SEP	W	166	22.86	65.35	14.94	16	SAT	SEP
09	182	MNO		5.22	514	A	15	N	28	14.49	70	10.15	10	FRI	JUL	N	28	14.86	68.29	10.14	17	SUN	JUL
09	182	MNO		12.65	979	B	15	N	33	19.29	67.35	12.99	11	SUN	AUG	N	32	17.72	71.11	12.6	14	FRI	AUG
05	183	MON		0	255	A	15	S	1761	7.12	61.75	4.4	7	WED	MAR	S	2148	9.2	58.28	5.36	17	THU	JUN
05	183	MON		9.006	257	B	15	S	986	7.87	56.09	4.41	7	THU	SEP	S	1537	10.98	62.63	6.88	17	THU	JUN

CALTRANS TRAFFIC VOLUMES
LATEST TRAFFIC YEAR SELECTED
PEAK HOUR VOLUME DATA

DI	RTE	CO	PRE					AM PEAK					PM PEAK										
								1 WAY PHV	% K	% D	% KD	HR	DAY	MNTH	Dir	1 WAY PHV	% K	% D	% KD	HR	DAY	MNTH	
05	183	MON		9.98	284	B	15	N	1310	14.84	67.15	9.96	6	WED	SEP	S	924	9.58	73.39	7.03	17	MON	JUN
06	184	KER	L	0	123	A	15	S	402	10.25	85.71	8.78	6	WED	OCT	N	389	11.17	76.13	8.5	15	THU	JUL
06	184	KER		2.035	124	B	15	N	749	8.23	53.01	4.36	12	SUN	OCT	N	909	9.94	53.31	5.3	17	FRI	OCT
06	184	KER		7.83	627	B	15	N	514	8.32	53.26	4.43	7	WED	OCT	N	580	9.12	54.82	5	15	FRI	APR
06	184	KER		9.6	125	B	15	N	498	9.27	51.93	4.81	7	TUE	APR	S	475	9.08	50.59	4.59	15	FRI	APR
06	184	KER		12.14	191	B	15	S	375	15.4	53.65	8.26	7	FRI	APR	S	257	10.2	55.51	5.66	14	TUE	APR
11	186	IMP		2.07	943	B	15	S	677	12.62	64.48	8.14	9	TUE	MAR	N	553	11.42	58.21	6.65	15	THU	FEB
11	188	SD		1.85	950	B	15	N	472	8.84	88.89	7.86	6	WED	FEB	S	472	9.4	83.54	7.86	18	FRI	DEC
08	189	SBD		5.565	969	B	15	E	288	10.6	53.43	5.66	12	THU	OCT	E	311	11.4	53.62	6.11	14	THU	OCT
06	190	TUL		0	28	A	15	W	187	6.98	63.39	4.43	5	FRI	AUG	E	229	9.4	57.68	5.42	16	WED	OCT
06	190	TUL		9.474	3	B	14	E	246	9.24	62.76	5.8	8	MON	JAN	E	243	9.93	57.72	5.73	14	THU	JUL
06	190	TUL		9.474	13	A	14	W	349	9.76	64.75	6.32	6	THU	OCT	E	366	10.65	62.25	6.63	16	THU	OCT
06	190	TUL	R	15.21	14	B	14	E	486	9.3	55.73	5.18	7	WED	APR	E	497	9.88	53.67	5.3	16	THU	OCT
06	190	TUL		16.45	126	B	14	W	1010	8.22	58.08	4.78	12	WED	OCT	W	1162	9.61	57.16	5.49	15	THU	OCT
06	190	TUL		16.97	16	B	14	E	819	8.74	54.56	4.77	7	WED	OCT	W	881	9.2	55.72	5.13	16	TUE	JAN
06	190	TUL		16.97	17	A	14	W	547	7.8	57.46	4.48	7	TUE	JAN	W	560	8.7	52.73	4.59	16	WED	APR
06	190	TUL		22.55	628	A	14	E	453	9.52	69.16	6.59	12	MON	JUL	E	515	10.6	70.65	7.49	15	FRI	JUL
06	190	TUL	R	32.70	127	A	14	E	387	92.25	55.13	50.85	12	SUN	OCT	W	413	82.52	65.76	54.27	15	SAT	OCT
09	190	INY		24.55	515	B	15	W	37	21.15	56.06	11.86	11	THU	JUN	W	38	16.03	76	12.18	16	MON	FEB
09	190	INY		24.55	918	A	15	E	66	16.01	64.71	10.36	10	THU	AUG	W	77	18.84	64.17	12.09	15	THU	JUL
09	190	INY		140.7	926	B	15	W	111	15.38	73.51	11.3	12	FRI	JAN	W	111	15.58	72.55	11.3	13	SAT	MAY
03	191	BUT	R	0	881	A	15	S	327	13.19	50.86	6.71	7	MON	OCT	N	288	9.43	62.61	5.91	17	WED	FEB
03	191	BUT		3.53	882	A	15	S	397	11.79	56.15	6.62	7	TUE	MAR	S	416	9.66	71.85	6.94	19	FRI	MAR
03	191	BUT		11.39	890	B	15	S	526	7.88	71.76	5.65	7	THU	MAR	N	531	9.89	57.72	5.71	16	TUE	MAR
05	192	SB	R	.019	102	A	15	W	750	11.76	51.51	6.06	8	WED	FEB	E	855	12.84	53.81	6.91	17	WED	JUN
05	192	SB		4.15	104	B	15	W	138	9.59	56.33	5.4	8	TUE	MAR	E	215	10.77	78.18	8.42	16	SUN	JUN
05	192	SB		11.8	108	A	15	W	384	21.51	83.66	17.99	8	MON	SEP	E	286	16.31	82.18	13.4	16	FRI	SEP
05	192	SB		17.44	110	A	15	W	509	19.14	81.05	15.51	7	THU	SEP	E	223	10.73	63.35	6.8	17	FRI	JUN
05	192	SB		17.44	111	B	15	W	801	24.81	76	18.85	7	THU	MAR	E	348	11.74	69.74	8.19	16	FRI	JUN
01	197	DN	R	0	741	A	15	N	204	14.45	58.29	8.42	12	FRI	JUL	S	209	13.95	61.83	8.63	16	SUN	FEB
05	198	MON	R	.111	152	A	15	E	168	11.15	72.1	8.04	6	MON	OCT	W	128	9.52	64.32	6.12	16	MON	JUL
05	198	MON		14.00	154	B	15	E	44	10.04	60.27	6.05	11	SUN	OCT	E	51	13.34	52.58	7.02	16	SUN	JUL
06	198	FRE		0	404	A	14	W	46	10.67	60.53	6.46	11	SUN	MAR	E	62	15.03	57.94	8.71	15	SUN	MAR

CALTRANS TRAFFIC VOLUMES
LATEST TRAFFIC YEAR SELECTED
PEAK HOUR VOLUME DATA

DI	RTE	CO	PRE	PM	CS	LEG	YR	Dir	AM PEAK					PM PEAK									
									1 WAY PHV	% K	% D	% KD	HR	DAY	MONTH	Dir	1 WAY PHV	% K	% D	% KD	HR	DAY	MONTH
06	198	FRE		21.19	128	B	14	E	50	10.02	56.18	5.63	12	SUN	MAR	W	63	10.92	64.95	7.09	13	SAT	MAR
06	198	FRE		22.66	43	A	14	W	102	7.54	72.86	5.49	5	TUE	SEP	E	116	10.07	62.03	6.25	16	WED	SEP
06	198	FRE		26.78	403	A	14	W	175	7.76	61.4	4.76	11	FRI	JUN	E	211	9.72	59.1	5.74	15	FRI	MAR
06	198	KIN		3.011	130	B	14	W	239	6.88	71.56	4.92	5	TUE	JUL	E	311	9.88	64.79	6.4	16	MON	JUL
06	198	KIN		3.011	131	A	14	W	881	8.62	88.81	7.65	6	THU	APR	E	963	11.04	75.77	8.36	16	TUE	JAN
06	198	KIN		8.897	36	B	14	W	1355	8.67	86.75	7.52	6	THU	APR	E	1410	10.09	77.52	7.82	16	TUE	OCT
06	198	KIN	R	10.56	629	B	14	W	1133	7.05	80.53	5.68	6	TUE	JAN	E	1152	9.15	63.12	5.77	16	MON	JUL
06	198	KIN	R	15.75	232	B	15	W	1333	7.06	54.12	3.82	7	TUE	APR	E	1714	8.97	54.78	4.92	15	FRI	SEP
06	198	KIN	R	20.98	427	A	14	W	3449	16.83	81.87	13.77	11	MON	JUL	W	3584	15.97	89.65	14.31	19	TUE	JUL
06	198	KIN	R	20.98	39	B	14	W	1150	8.29	61.43	5.09	7	TUE	OCT	E	1169	9.04	57.28	5.18	15	FRI	APR
06	198	TUL	R	3.711	29	B	15	W	1303	8.77	57.68	5.06	7	MON	SEP	E	1365	9.87	53.72	5.3	17	THU	SEP
06	198	TUL	R	4.796	610	A	15	W	2808	9.14	55.57	5.08	7	WED	MAR	E	3111	9.6	58.6	5.63	16	FRI	MAY
06	198	TUL		7.76	668	B	14	W	2896	9.01	56.32	5.07	7	MON	OCT	E	3151	10.01	55.16	5.52	17	TUE	APR
06	198	TUL	R	8.753	133	B	15	W	3094	7.53	64.7	4.87	7	TUE	SEP	E	3439	9.85	54.99	5.42	17	WED	JAN
06	198	TUL	R	18.76	134	B	15	W	1160	9.37	59.15	5.54	7	THU	OCT	E	1057	9.55	52.9	5.05	17	THU	JAN
06	198	TUL	R	19.76	18	A	14	E	393	8.92	66.05	5.89	11	SAT	JUL	W	381	8.34	68.53	5.71	18	SUN	JUL
06	198	TUL	R	19.76	115	B	14	W	818	9.06	60.28	5.46	7	THU	OCT	E	764	7.07	72.14	5.1	17	THU	APR
06	198	TUL		27.96	408	B	14	E	398	9.3	87.86	8.17	11	SAT	JUL	E	433	10.32	86.08	8.89	13	SUN	JUL
06	198	TUL		27.96	630	A	15	E	442	13.46	74.92	10.08	11	SAT	JUL	W	466	14.92	71.25	10.63	17	SUN	JUN
06	198	TUL		42.35	135	A	14	W	196	15.98	79.68	12.74	9	SAT	JUL	E	193	15.6	80.42	12.54	18	SUN	JUL
01	199	DN		4.16	730	B	15	S	275	13.4	51.4	6.89	12	THU	JUL	S	290	12.65	57.43	7.26	13	FRI	AUG
01	199	DN		4.404	731	A	15	N	384	13.13	57.83	7.59	11	SUN	AUG	N	411	13.8	58.88	8.12	14	MON	SEP
01	200	HUM	R	0	791	A	15	W	116	6.46	72.05	4.65	8	WED	NOV	E	146	10.75	54.48	5.85	17	TUE	JUN
06	201	FRE		0	136	A	14	E	532	7.44	56.36	4.19	12	THU	FEB	E	601	8.49	55.75	4.74	15	THU	FEB
06	201	TUL		1.4	654	A	14	W	314	7.76	67.38	5.23	5	THU	AUG	E	380	10.13	62.5	6.33	16	THU	NOV
06	201	TUL		13.97	27	B	14	W	92	11.46	82.14	9.42	5	THU	SEP	E	78	12.08	66.1	7.98	15	WED	SEP
06	201	TUL	L	13.98	26	A	14	W	257	9.01	62.68	5.65	7	THU	MAR	W	257	10.33	54.68	5.65	14	MON	MAR
06	201	TUL		23.96	137	B	14	E	93	11.43	67.88	7.76	6	WED	OCT	W	81	10.51	64.29	6.76	15	TUE	OCT
06	202	KER		8.87	106	B	15	W	645	8.64	50.99	4.4	12	FRI	JUN	W	799	10.46	52.15	5.45	15	FRI	FEB
09	203	MNO	R	4.47	959	B	15	W	552	15.28	93.56	14.3	7	SAT	DEC	E	593	20.9	73.48	15.36	15	SAT	JAN
09	203	MNO		6.866	108	B	15	E	600	13.7	68.03	9.32	12	SUN	AUG	E	529	14.28	57.56	8.22	14	SUN	JUL
09	203	MNO	R	8.56	921	B	15	E	741	14.65	64.89	9.5	12	SUN	JUL	W	616	14.43	54.76	7.9	15	SUN	DEC
06	204	KER		2.069	139	A	15	N	1449	6.84	63.25	4.33	7	MON	SEP	N	1590	9.43	50.33	4.75	17	THU	DEC

CALTRANS TRAFFIC VOLUMES
LATEST TRAFFIC YEAR SELECTED
PEAK HOUR VOLUME DATA

DI	RTE	CO	PRE	PM	CS	LEG	YR	Dir	AM PEAK					PM PEAK									
									1 WAY PHV	% K	% D	% KD	HR	DAY	MNTH	Dir	1 WAY PHV	% K	% D	% KD	HR	DAY	MNTH
06	204	KER		6.258	204	B	15	S	2418	10.62	56.55	6	7	THU	MAR	N	2232	10.43	53.16	5.54	16	TUE	MAR
06	204	KER		6.752	141	B	15	S	2001	10.96	66.79	7.32	7	WED	SEP	S	1590	9.94	58.56	5.82	15	WED	SEP
04	205	ALA		.214	251	A	14	W	5069	4.89	90.73	4.44	4	THU	AUG	E	5469	6.42	74.62	4.79	18	THU	MAY
10	205	SJ		1	8	B	13	W	4575	4.56	91.48	4.17	4	TUE	AUG	E	5387	7.52	65.31	4.91	16	FRI	FEB
10	205	SJ	R	8.127	121	A	15	W	4986	4.54	89.34	4.05	4	MON	APR	E	5057	6.56	62.64	4.11	15	TUE	MAY
07	210	LA	R	3.57	527	O	15	E	4831	7.51	67.37	5.06	7	MON	OCT	W	4462	8.2	56.97	4.67	16	FRI	MAY
07	210	LA	R	7.194	781	O	14	W	6592	8.88	61.34	5.45	7	THU	FEB	E	6137	9.06	55.98	5.07	17	TUE	FEB
07	210	LA	R	17.7	544	O	15	E	9561	7.4	69.52	5.14	6	MON	APR	W	10066	8.81	61.47	5.42	17	THU	OCT
07	210	LA	R	18.87	252	A	14	E	6155	8.3	60.31	5	7	TUE	NOV	W	6215	9.11	55.49	5.05	17	WED	OCT
07	210	LA	R	42.66	761	O	15	W	8832	6.88	51.19	3.52	11	SAT	AUG	E	8959	6.47	55.21	3.57	15	TUE	MAY
07	210	LA	R	46.21	128	O	15	W	7545	4.86	83.45	4.05	5	THU	NOV	E	6815	6.59	55.55	3.66	17	THU	MAY
07	210	LA	R	51.85	495	B	15	W	6965	6.39	62.97	4.03	7	THU	SEP	E	7255	6.64	63.19	4.19	16	THU	NOV
08	210	SBD		0	200	A	15	W	6957	6.33	65.26	4.13	7	WED	JAN	E	6952	6.96	59.33	4.13	16	THU	DEC
08	210	SBD		11.50	202	B	14	W	6566	7.42	55.36	4.11	8	TUE	FEB	E	6775	7.43	57.04	4.24	18	FRI	FEB
08	210	SBD	R	31.7	757	A	14	E	4026	7.64	55.49	4.24	7	TUE	MAY	W	3663	7.52	51.3	3.86	17	WED	MAR
08	215	SBD		14.10	606	A	15	S	2895	7.92	65.12	5.16	7	FRI	MAY	N	2768	8.23	59.94	4.93	16	THU	FEB
06	216	TUL		2.46	171	A	14	W	210	9.54	60.87	5.81	12	SUN	OCT	E	220	11.25	54.05	6.08	15	FRI	OCT
06	216	TUL		11.73	831	B	14	W	220	9.16	64.14	5.88	7	MON	JAN	E	206	10.63	51.76	5.5	16	FRI	APR
06	216	TUL		14.01	143	B	14	W	298	7.68	72.51	5.57	6	FRI	APR	E	293	10.18	53.76	5.47	15	FRI	OCT
06	216	TUL		14.01	144	A	14	W	255	9.13	60.14	5.49	7	WED	APR	E	254	9.38	58.26	5.47	17	THU	APR
06	216	TUL		19.25	145	B	14	W	88	10.77	75.21	8.1	11	SAT	OCT	W	73	11.51	58.4	6.72	15	FRI	APR
05	217	SB		.464	126	A	14	W	1043	11.85	71.88	8.52	8	WED	JUL	E	1167	12.52	76.13	9.53	17	THU	APR
05	218	MON	R	0	269	A	13	W	1106	8.11	58.55	4.75	8	THU	FEB	W	1298	8.82	63.19	5.57	17	WED	FEB
04	220	SOL		0	351	A	13	W	18	23.36	56.25	13.14	10	MON	SEP	E	15	15.33	71.43	10.95	15	MON	JUN
04	221	NAP		2.682	77	B	14	N	1300	8.21	52.53	4.31	12	FRI	JAN	N	1432	8.22	57.79	4.75	16	FRI	JAN
01	222	MEN		.96	733	A	15	E	349	9.34	51.25	4.79	12	TUE	APR	E	410	11.03	51	5.62	16	WED	APR
06	223	KER		1.85	161	A	15	W	121	10.18	82.88	8.44	5	WED	JUN	E	136	12.27	77.27	9.48	16	TUE	DEC
06	223	KER	R	10.94	146	A	15	W	261	6.64	62.89	4.18	12	SUN	SEP	E	340	8.57	63.55	5.44	17	MON	DEC
06	223	KER	R	16.01	224	B	15	E	353	8.66	61.39	5.32	5	WED	JUN	E	349	10.12	51.94	5.26	16	FRI	NOV
06	223	KER	R	16.01	225	A	15	W	371	6.74	70.67	4.77	5	TUE	SEP	E	423	9.74	55.81	5.43	16	FRI	SEP
06	223	KER		20.91	147	B	15	W	423	8.25	51.27	4.23	12	FRI	MAR	E	500	9.06	55.19	5	17	FRI	SEP
06	223	KER		31.92	148	B	15	W	121	9.53	86.43	8.24	7	SAT	DEC	E	109	12.19	60.89	7.42	15	FRI	SEP
06	233	MAD		.005	149	A	13	S	160	9.16	53.16	4.87	7	MON	OCT	N	191	8.92	65.19	5.81	17	MON	OCT

CALTRANS TRAFFIC VOLUMES
LATEST TRAFFIC YEAR SELECTED
PEAK HOUR VOLUME DATA

DI	RTE	CO	PRE					AM PEAK					PM PEAK										
								1 WAY PHV	% K	% D	% KD	HR	DAY	MNTH	Dir	1 WAY PHV	% K	% D	% KD	HR	DAY	MNTH	
06	233	MAD		3.586	150	B	13	N	522	7.9	54.83	4.33	8	WED	JAN	N	595	8.81	56.03	4.94	15	FRI	OCT
05	236	SCR		0	313	A	14	S	355	10.44	55.73	5.82	8	MON	SEP	N	411	9.87	68.27	6.74	17	THU	SEP
04	237	SCL	R	4.599	491	A	13	E	5827	9.38	51.24	4.81	8	TUE	FEB	E	5015	8.02	51.62	4.14	17	TUE	FEB
04	237	SCL		6.866	495	B	13	W	6104	8.78	55.61	4.88	8	WED	MAY	E	5148	7.1	58.02	4.12	13	FRI	NOV
04	237	SCL		8.02	482	A	13	W	5966	6.78	65.99	4.48	10	THU	FEB	E	6118	7.65	59.97	4.59	17	MON	MAY
12	241	ORA		14.60	934	A	15	N	724	13.87	75.57	10.48	8	THU	JAN	S	609	13.35	66.05	8.82	17	FRI	MAY
12	241	ORA		27.38	922	B	15	N	3803	12.57	75.88	9.54	7	THU	NOV	S	2869	10.51	68.47	7.2	17	THU	SEP
12	241	ORA		32.54	924	A	15	S	5368	13.36	76.81	10.26	7	WED	APR	N	3834	10.27	71.32	7.33	17	WED	JAN
04	242	CC	R	0	149	A	15	N	3901	6.34	56.68	3.59	12	FRI	DEC	N	5116	8.68	54.28	4.71	16	FRI	DEC
04	242	CC	R	3.398	36	B	15	N	4961	5.07	85.45	4.33	5	WED	SEP	N	4945	6.78	63.73	4.32	17	MON	MAR
06	245	TUL		0	87	A	14	N	177	10.4	56.55	5.88	6	TUE	OCT	S	191	11.27	56.34	6.35	15	MON	OCT
06	245	TUL		7.066	88	A	14	N	294	8.65	50.09	4.33	12	TUE	OCT	N	369	9.36	58.11	5.44	16	FRI	OCT
06	245	TUL		7.066	406	B	14	S	233	7.74	59.14	4.58	7	MON	JAN	S	285	10	55.99	5.6	16	THU	OCT
06	245	TUL		12.00	89	A	14	S	38	9.57	74.51	7.13	7	TUE	APR	N	47	13.32	66.2	8.82	13	SAT	APR
06	245	TUL		12.00	407	B	14	N	60	9.49	64.52	6.12	9	SAT	APR	S	62	10.61	59.62	6.33	14	SAT	OCT
06	245	FRE		8.971	304	B	14	N	22	24.8	70.97	17.6	11	FRI	JUL	S	21	20.8	80.77	16.8	16	SAT	JUL
05	246	SB		9.55	203	B	15	W	528	8.16	55.7	4.54	12	SAT	AUG	W	673	9.56	60.58	5.79	16	WED	FEB
05	246	SB		9.56	205	A	13	E	425	7.75	66.61	5.16	6	WED	MAY	W	506	9.97	61.63	6.14	16	THU	MAY
05	246	SB	R	26.05	207	B	15	E	881	6.92	70.59	4.88	7	THU	FEB	W	935	9.14	56.7	5.18	16	FRI	NOV
05	246	SB		26.07	209	A	15	W	1061	8.39	50.57	4.24	11	SAT	MAY	W	1225	8.44	58.06	4.9	16	WED	NOV
05	246	SB	R	34.60	211	B	13	W	452	8.67	64.94	5.63	11	SAT	JUN	W	451	6.19	90.74	5.62	17	SUN	MAR
01	253	MEN		0	766	A	14	W	106	9.03	66.25	5.98	12	SUN	AUG	W	119	11.4	58.91	6.72	16	THU	AUG
01	253	MEN		17.18	762	B	14	W	134	8.47	60.63	5.14	9	FRI	NOV	E	151	10.16	56.98	5.79	17	WED	AUG
01	254	HUM		16.84	129	B	15	N	83	19.72	65.35	12.89	12	SUN	AUG	S	84	24.07	54.19	13.04	13	FRI	JUL
01	255	HUM		2	515	O	15	S	424	7.73	80.76	6.24	11	WED	JUL	S	509	10.44	71.79	7.49	15	THU	MAR
12	261	ORA		0	938	A	15	S	4803	8.25	81.84	6.75	8	FRI	SEP	N	5606	10.31	76.46	7.88	17	FRI	OCT
02	263	SIS		49.07	180	A	14	S	134	10.87	62.33	6.77	10	SAT	AUG	S	134	12.99	52.14	6.77	16	FRI	SEP
09	266	MNO		0	977	A	15	N	33	21.7	51.56	11.19	12	FRI	JUL	N	40	18.31	74.07	13.56	13	SAT	JUN
09	266	MNO		4.3	985	A	15	N	18	12.43	78.26	9.73	12	MON	JUN	N	21	19.46	58.33	11.35	13	FRI	AUG
03	267	NEV	M	1.419	928	B	15	E	811	9.95	62.29	6.2	9	FRI	JUL	W	993	11.25	67.46	7.59	16	WED	AUG
03	267	NEV	M	1.419	929	A	15	W	927	7.66	83.66	6.41	11	SUN	SEP	W	1072	12.44	59.56	7.41	15	FRI	JAN
03	267	PLA		9.898	935	B	14	W	630	11.82	54.74	6.47	10	SUN	AUG	E	666	12.38	55.27	6.84	15	MON	DEC
06	269	KIN		0	930	A	14	S	137	9.02	85.09	7.67	5	TUE	SEP	S	91	9.3	54.82	5.1	17	FRI	SEP

CALTRANS TRAFFIC VOLUMES
LATEST TRAFFIC YEAR SELECTED
PEAK HOUR VOLUME DATA

DI	RTE	CO	PRE	PM	CS	LEG	YR	Dir	AM PEAK					PM PEAK									
									1 WAY PHV	% K	% D	% KD	HR	DAY	MNTH	Dir	1 WAY PHV	% K	% D	% KD	HR	DAY	MNTH
06	269	FRE		.082	935	B	15	N	286	9.57	56.75	5.43	6	FRI	MAR	S	339	10.99	58.55	6.44	13	MON	JUL
06	269	FRE		12.75	306	B	14	N	379	11.85	74.17	8.79	5	TUE	MAR	S	315	11.43	63.9	7.3	16	THU	DEC
06	269	FRE		24.76	940	B	14	S	184	10.18	73.6	7.49	5	WED	JUN	N	178	10.38	69.8	7.25	15	TUE	JUN
09	270	MNO		0	978	A	15	E	68	31.8	65.39	20.8	11	TUE	AUG	W	75	34.25	66.96	22.94	14	SAT	JUL
01	271	MEN		7.29	196	B	15	N	89	20.12	53.61	10.79	12	TUE	JUL	N	87	20.61	51.18	10.55	14	FRI	JUL
02	273	SHA		3.812	155	A	15	S	418	8.93	59.04	5.27	11	MON	MAY	S	476	8.76	68.59	6.01	14	MON	MAY
02	273	SHA		11.1	203	O	15	N	1036	8.06	65.16	5.25	7	TUE	MAY	S	1060	8.74	61.52	5.38	17	WED	FEB
02	273	SHA		14.18	156	A	15	N	1115	9.07	64.01	5.81	7	WED	SEP	S	1088	8.98	63.07	5.66	17	MON	NOV
02	273	SHA		17.39	204	B	15	N	821	9.22	55.74	5.14	11	FRI	JUN	N	979	9.92	61.77	6.13	17	TUE	SEP
02	273	SHA		18.92	315	B	15	N	608	9.07	53.85	4.88	12	WED	FEB	N	689	9.41	58.84	5.53	17	TUE	NOV
02	273	SHA		20.03	157	B	15	S	396	8.41	67.46	5.67	7	FRI	NOV	N	455	10.12	64.45	6.52	17	TUE	NOV
04	280	SCL	R	3.993	527	A	14	N	6643	6.73	55.96	3.77	9	FRI	FEB	S	7680	7.63	57.08	4.36	15	FRI	FEB
04	280	SM	R	5.6	904	B	15	S	7919	11.14	61.8	6.88	8	TUE	OCT	N	7399	11.04	58.24	6.43	17	THU	JUL
01	281	LAK		15.3	281	A	15	E	496	11.84	80.78	9.56	7	THU	JAN	W	420	11.22	72.17	8.1	17	WED	JAN
11	282	SD		0	894	A	15	E	2285	9.45	72.89	6.89	7	MON	JAN	E	1861	7.89	71.06	5.61	16	FRI	APR
02	284	PLU		0	186	A	13	N	90	24.05	64.75	15.57	11	SUN	MAY	N	62	15.92	67.39	10.73	15	FRI	MAY
01	299	HUM		0	192	A	15	W	658	9.16	59.39	5.44	7	THU	APR	W	659	10.22	53.32	5.45	16	FRI	JUN
01	299	HUM	R	7.6	475	O	15	W	238	11.36	53.13	6.03	12	FRI	AUG	E	272	13.13	52.51	6.9	16	FRI	AUG
01	299	HUM		41.86	109	A	15	E	266	12.69	55.53	7.05	12	SUN	AUG	E	308	15.21	53.66	8.16	17	FRI	FEB
02	299	TRI		52.07	292	O	15	E	611	11.09	50.62	5.62	12	FRI	MAY	E	599	10.47	52.59	5.51	15	FRI	NOV
02	299	TRI	R	58.11	208	B	15	W	277	9.56	59.83	5.72	11	THU	JUL	E	302	10.02	62.27	6.24	14	MON	MAY
02	299	TRI		72.25	159	O	15	E	179	7.54	60.27	4.54	12	SUN	MAY	W	250	10.61	59.81	6.35	16	THU	FEB
02	299	SHA		0	159	O	15	E	179	7.54	60.27	4.54	12	SUN	MAY	W	250	10.61	59.81	6.35	16	THU	FEB
02	299	SHA		21.65	209	O	15	W	614	9.53	61.28	5.84	12	SAT	JUN	E	688	10.08	64.91	6.54	17	MON	SEP
02	299	SHA		23.81	301	B	15	W	1028	10.05	50.94	5.12	7	TUE	AUG	W	1051	9.76	53.62	5.24	15	WED	APR
02	299	SHA		24.02	316	A	15	W	966	9.1	53.05	4.83	7	WED	NOV	W	1020	9.61	53.04	5.1	14	MON	AUG
02	299	SHA		24.09	317	A	15	W	1118	8.69	51.59	4.48	12	MON	AUG	E	1273	9.63	52.98	5.1	17	THU	FEB
02	299	SHA		24.82	162	A	15	E	1203	10.14	56.88	5.77	7	MON	JAN	E	1138	10.11	53.99	5.46	17	THU	SEP
02	299	SHA		27.24	191	A	15	W	515	9.09	64.7	5.88	7	MON	SEP	E	496	9.09	62.31	5.67	17	TUE	SEP
02	299	SHA		31.69	213	A	14	W	213	8.17	60.51	4.94	10	MON	MAY	W	235	10.1	54.02	5.45	15	THU	MAY
02	299	SHA		73.13	163	O	15	E	159	9.57	57.19	5.47	11	FRI	JUL	E	174	9.91	60.42	5.99	15	TUE	JAN
02	299	SHA		75.63	244	O	14	E	439	10.7	50.87	5.44	12	TUE	AUG	W	398	9.26	53.28	4.94	14	WED	AUG
02	299	SHA		80.09	164	B	14	W	207	9.8	52.81	5.17	11	TUE	SEP	W	229	10.42	54.92	5.72	15	WED	SEP

CALTRANS TRAFFIC VOLUMES
LATEST TRAFFIC YEAR SELECTED
PEAK HOUR VOLUME DATA

DI	RTE	CO	PRE	PM	CS	LEG	YR	Dir	AM PEAK					PM PEAK									
									1 WAY PHV	% K	% D	% KD	HR	DAY	MNTH	Dir	1 WAY PHV	% K	% D	% KD	HR	DAY	MNTH
02	299	SHA		80.09	214	A	15	W	166	9.25	57.05	5.28	11	THU	JUL	E	200	10.49	60.61	6.36	14	THU	SEP
02	299	SHA		95.24	319	B	14	W	209	10.48	55.44	5.81	12	FRI	FEB	E	227	10.51	60.05	6.31	16	FRI	NOV
02	299	LAS		3.9	166	B	14	W	70	9.07	65.42	5.93	10	FRI	NOV	W	71	11.1	54.2	6.02	14	FRI	AUG
02	299	MOD		.332	167	B	14	W	57	9.47	67.06	6.35	12	FRI	NOV	E	58	11.69	55.24	6.46	16	THU	AUG
02	299	MOD		40.63	170	B	14	E	218	10.71	51.78	5.55	12	WED	MAY	E	215	10.46	52.31	5.47	16	TUE	MAY
02	299	MOD		40.64	171	A	14	W	58	11.91	67.44	8.03	7	WED	SEP	E	60	11.91	69.77	8.31	16	MON	MAY
08	395	SBD		11.18	975	A	15	N	796	6.13	59.9	3.67	7	FRI	SEP	N	1001	8.37	55.18	4.62	15	THU	JUN
08	395	SBD		45.95	977	A	15	N	291	10.56	63.4	6.7	10	SAT	DEC	S	368	10.96	77.31	8.47	16	MON	SEP
06	395	KER	R	1.152	954	B	15	S	253	11.58	54.76	6.34	10	SUN	NOV	S	301	14.18	53.18	7.54	15	SUN	NOV
06	395	KER	R	29.70	703	B	15	N	260	12.18	71.43	8.7	11	SUN	DEC	S	255	12.75	66.93	8.53	15	MON	MAY
09	395	INY	R	3.022	110	A	15	S	600	17.64	57.53	10.15	11	SUN	AUG	S	759	16.49	77.85	12.84	15	MON	FEB
09	395	INY		29.43	700	B	15	S	606	12.64	82.23	10.39	11	MON	JAN	S	765	18.6	70.51	13.12	13	SUN	AUG
09	395	INY		34.67	903	A	15	N	575	12.68	78.13	9.91	10	SAT	SEP	S	688	17.14	69.15	11.85	14	SUN	JUL
09	395	INY		55.83	305	A	15	S	708	13.9	72.39	10.07	11	SUN	JAN	S	720	15.54	65.87	10.24	13	SUN	JUN
09	395	INY		55.83	972	B	15	S	668	15.04	72.37	10.89	11	SUN	JAN	S	701	16.75	68.19	11.42	13	SUN	JAN
09	395	INY	R	58.81	660	A	15	N	678	14.63	74.75	10.94	9	FRI	JUL	S	664	13.41	79.9	10.71	13	MON	JAN
09	395	INY		73.5	644	A	15	S	725	15.67	71.22	11.16	11	SUN	NOV	S	634	13.05	74.76	9.76	14	MON	JAN
09	395	INY		96.4	846	B	15	S	708	14.62	77.72	11.36	11	SAT	JAN	N	624	16.24	61.66	10.02	14	SAT	DEC
09	395	INY		96.5	905	A	15	S	701	16.52	68.73	11.35	12	SUN	AUG	S	636	16.84	61.15	10.3	14	SUN	JUL
09	395	INY		112.7	692	B	15	S	773	14.61	66.52	9.72	10	SUN	JUL	N	652	11.32	72.44	8.2	17	FRI	SEP
09	395	INY		115.4	106	B	15	S	923	10.55	68.12	7.19	11	SAT	JAN	N	823	10.09	63.55	6.41	17	THU	JUL
09	395	INY		115.4	993	A	15	N	944	9.84	63.74	6.27	11	FRI	MAY	N	912	10.29	58.88	6.06	13	FRI	DEC
09	395	INY		116.3	994	B	15	N	1004	10.93	58.1	6.35	12	FRI	MAY	N	971	10.09	60.84	6.14	15	FRI	JUL
09	395	INY		117.3	646	O	15	S	936	11.92	58.76	7.01	12	SUN	JUL	N	858	10.29	62.4	6.42	15	FRI	JUL
09	395	INY		121.0	906	A	15	N	737	16.44	60.66	9.97	12	SUN	JUL	S	609	12.4	66.49	8.24	15	FRI	JUL
09	395	MNO	R	13.93	310	B	15	S	716	14.87	74.43	11.07	12	MON	FEB	S	569	13.28	66.24	8.8	16	MON	SEP
09	395	MNO	R	25.75	308	B	15	S	814	12.02	77.16	9.27	10	SAT	JAN	S	658	13.23	56.68	7.5	13	SUN	AUG
09	395	MNO	R	25.75	907	A	15	N	494	20.35	50.56	10.29	11	SUN	AUG	S	424	14.81	59.63	8.83	16	FRI	JUL
09	395	MNO		40.34	987	A	15	N	482	16.18	69.86	11.3	10	MON	JUL	S	398	17.89	52.16	9.33	14	SUN	JUL
09	395	MNO		50.74	988	B	15	N	517	16.98	65.69	11.15	9	SUN	JUL	N	439	18.51	51.17	9.47	13	SUN	JUL
09	395	MNO		51.69	908	A	15	N	387	18.21	52.94	9.64	11	SUN	JUL	S	375	9.77	95.66	9.34	23	MON	MAY
09	395	MNO		76.3	526	B	15	S	333	16.83	55.22	9.29	12	MON	JUL	N	320	15.01	59.48	8.93	14	SUN	NOV
09	395	MNO		76.3	527	A	15	N	364	16.21	61.38	9.95	10	SAT	AUG	S	347	16.24	58.42	9.49	14	THU	JUL

OTM32420
 07/28/2016
 09:36:50

CALTRANS TRAFFIC VOLUMES
 LATEST TRAFFIC YEAR SELECTED
 PEAK HOUR VOLUME DATA

DI	RTE	CO	PRE	PM	CS	LEG	YR	Dir	AM PEAK					PM PEAK									
									1 WAY PHV	% K	% D	% KD	HR	DAY	MNTH	Dir	1 WAY PHV	% K	% D	% KD	HR	DAY	MNTH
09	395	MNO		93.7	528	A	15	N	677	20.39	97.83	19.95	4	SAT	MAR	N	574	18.36	92.14	16.91	21	THU	APR
09	395	MNO		120.5	991	B	15	S	297	14.04	57.12	8.02	11	SUN	AUG	N	288	11.58	67.13	7.78	16	SUN	JUL
02	395	LAS	R	4.615	198	A	13	N	380	10.63	67.26	7.15	9	SUN	AUG	S	408	11.4	67.33	7.68	15	MON	AUG
02	395	LAS	R	4.615	215	B	15	S	562	11.07	56.71	6.28	11	SUN	AUG	S	633	11.74	60.23	7.07	13	SUN	JUL
02	395	LAS		29.84	289	A	13	S	373	12.83	66.97	8.59	12	MON	MAY	S	369	14.09	60.29	8.5	15	SUN	AUG
02	395	LAS		51.87	150	B	15	S	330	11.43	51.56	5.9	11	SAT	AUG	N	372	10.27	64.7	6.65	17	THU	MAY
02	395	LAS	R	61.09	175	B	13	N	432	7.94	75	5.96	7	MON	MAY	S	399	9.71	56.68	5.5	16	FRI	MAY
02	395	LAS	R	61.09	176	A	13	N	195	9.13	58.21	5.32	7	THU	NOV	S	227	9.98	62.02	6.19	14	TUE	MAY
02	395	LAS		70.12	261	A	13	N	91	9.27	69.47	6.44	8	SUN	AUG	S	106	13.02	57.61	7.5	15	FRI	MAY
02	395	MOD		22.07	177	B	14	N	328	11.42	52.99	6.05	12	FRI	AUG	N	293	10.46	51.68	5.4	13	FRI	AUG
02	395	MOD		23.04	234	O	15	S	168	8.85	68.29	6.04	7	THU	SEP	N	171	10.54	58.36	6.15	14	FRI	AUG
12	405	ORA		6.178	915	A	15	N	11696	7.7	55.94	4.31	7	TUE	OCT	S	11559	7.63	55.81	4.26	15	THU	SEP
12	405	ORA		15.9	208	B	15	N	9565	6.17	56.88	3.51	7	MON	APR	N	10144	7.16	51.99	3.72	16	FRI	JAN
12	405	ORA		19.16	659	B	15	S	9281	6.6	53.41	3.53	10	SAT	JUN	N	9861	7.1	52.74	3.75	14	FRI	DEC
07	405	LA		.4	210	A	15	N	9007	6.57	52.64	3.46	6	TUE	JUL	S	9919	6.85	55.56	3.81	15	THU	OCT
07	405	LA		6.81	211	B	14	N	11140	6.85	58.35	4	7	THU	APR	S	10458	7.25	51.79	3.75	16	THU	NOV
07	405	LA		8.2	600	A	14	S	12035	8.02	53.84	4.32	7	MON	NOV	S	14997	8.71	61.81	5.38	16	WED	NOV
07	405	LA		11.9	212	B	14	N	9289	6.28	54.93	3.45	7	WED	JUN	S	9647	6.72	53.28	3.58	14	FRI	JAN
07	405	LA		14.92	213	A	15	N	36210	14.49	98.57	14.28	4	TUE	NOV	N	37014	16.68	87.54	14.6	20	TUE	NOV
07	405	LA		25.27	490	B	15	S	10273	5.97	56.78	3.39	8	MON	FEB	S	10066	6.52	50.92	3.32	14	FRI	FEB
07	405	LA		40.6	730	A	15	S	7735	5.89	61.31	3.61	9	SAT	FEB	N	8314	6.85	56.67	3.88	14	THU	JAN
07	405	LA		44.27	217	A	14	S	7750	5.49	66.09	3.62	6	FRI	MAY	N	8714	6.88	59.24	4.08	16	TUE	FEB
07	405	LA		47.6	218	B	15	S	6272	6.83	64.2	4.39	6	THU	AUG	N	5265	6.72	54.76	3.68	15	MON	MAY
04	505	SOL	R	3.058	903	B	15	N	1290	8.75	51.29	4.49	12	SAT	DEC	S	2022	10.11	69.56	7.03	16	MON	SEP
03	505	YOL		.396	955	B	15	N	1097	7.48	63.67	4.76	9	SAT	SEP	S	1680	11.81	61.74	7.29	15	SUN	AUG
03	505	YOL		10.62	342	B	15	N	948	7.3	73.83	5.39	8	FRI	JUL	S	1228	12.59	55.44	6.98	13	SUN	NOV
03	505	YOL	R	22.36	965	B	15	N	701	11.83	55.33	6.55	10	SUN	NOV	S	919	12.76	67.28	8.58	16	SUN	AUG
10	580	SJ		8.149	421	X	14	W	1885	6.89	89.68	6.18	5	WED	DEC	E	1844	10.03	60.28	6.05	16	FRI	AUG
04	580	ALA	R	8.265	152	A	14	W	6355	5.41	80.84	4.37	5	FRI	MAY	E	7111	7.19	68.04	4.89	16	WED	FEB
04	580	ALA		13.22	533	A	14	W	6949	4.72	78.27	3.7	5	TUE	MAY	E	8913	6.98	67.98	4.74	15	WED	FEB
04	580	ALA	R	28.41	238	B	14	E	7278	7.22	53.68	3.87	8	WED	MAY	W	7846	7.86	53.16	4.18	17	WED	AUG
04	580	ALA		30.35	535	A	14	E	7334	7.53	50.9	3.83	7	THU	NOV	E	8081	7.95	53.11	4.22	17	WED	MAY
04	580	ALA	R	30.59	38	A	14	W	6676	8.94	51.26	4.58	7	TUE	MAY	W	6621	8.98	50.62	4.54	17	TUE	AUG

CALTRANS TRAFFIC VOLUMES
LATEST TRAFFIC YEAR SELECTED
PEAK HOUR VOLUME DATA

DI	RTE	CO	PRE	PM	CS	LEG	YR	Dir	AM PEAK					PM PEAK									
									1 WAY PHV	% K	% D	% KD	HR DAY MNTH Dir	1 WAY PHV	% K	% D	% KD	HR DAY MNTH					
04	580	ALA	R	39.24	153	A	14	W	6435	7.84	57.63	4.52	7	TUE	FEB	E	7162	8.17	61.56	5.03	15	MON	MAY
04	580	ALA	R	47.35	28	A	14	E	3784	7.29	55.78	4.07	7	WED	MAY	W	4106	7.75	56.96	4.41	17	WED	MAY
07	605	LA	R	2.31	220	O	15	N	7385	6.86	57.82	3.97	12	SAT	MAY	N	8798	8.04	58.81	4.73	16	TUE	JAN
07	605	LA	R	5.58	221	A	14	S	10418	6.57	53.81	3.53	7	TUE	OCT	S	10795	7.17	51.08	3.66	17	THU	OCT
07	605	LA	R	8.9	485	B	15	S	9482	5.88	54.85	3.22	6	THU	APR	S	9636	5.8	56.48	3.28	17	WED	APR
07	605	LA	R	11	222	B	14	N	7788	6.34	53.21	3.37	7	WED	NOV	N	8079	6.06	57.7	3.5	16	MON	NOV
07	605	LA	R	17.75	223	A	14	S	8294	6.31	58.59	3.7	6	WED	FEB	N	7777	6.33	54.76	3.46	17	WED	FEB
07	605	LA		22.92	547	O	15	S	5933	6.63	54.69	3.62	7	WED	MAY	N	5701	6.85	50.83	3.48	14	SAT	OCT
04	680	ALA	M	1.961	39	A	15	S	6856	8.98	56.75	5.1	9	THU	AUG	S	5717	7.88	53.96	4.25	17	TUE	SEP
04	680	ALA	R	20.06	157	A	15	N	6867	7.28	55.93	4.07	9	WED	NOV	N	7978	7.91	59.85	4.73	18	TUE	NOV
04	680	CC	R	.01	557	A	15	S	6653	7.57	51.37	3.89	8	TUE	AUG	S	7380	7.48	57.68	4.31	16	FRI	MAY
04	680	CC	R	.02	900	O	15	S	6186	7.63	52.67	4.02	8	TUE	JUN	S	6645	7.68	56.22	4.32	16	FRI	MAY
04	680	CC	R	6.764	419	O	15	S	6575	7.89	55.32	4.37	7	THU	FEB	N	6055	7.6	52.88	4.02	14	FRI	MAY
04	680	CC	R	18.71	301	B	15	S	9880	5.64	70.94	4	6	TUE	MAY	N	10782	6.5	67.15	4.37	17	THU	MAY
07	710	LA		7.6	37	A	15	S	5734	7.28	51.47	3.75	7	FRI	MAY	S	5159	6.59	51.19	3.37	16	WED	MAR
07	710	LA		10.31	38	A	15	S	7252	7.47	52.77	3.94	7	MON	APR	N	6714	7.1	51.39	3.65	16	MON	MAY
07	710	LA		11.5	421	A	15	S	7546	7.38	53.68	3.96	7	FRI	OCT	N	7372	7.03	55.05	3.87	17	THU	JUL
07	710	LA		14.4	39	O	14	S	9960	7.4	57.57	4.26	7	WED	NOV	N	9271	6.96	57.01	3.96	17	THU	APR
07	710	LA		23.28	41	B	13	S	8042	7.12	53.84	3.83	7	TUE	JAN	S	7391	6.57	53.62	3.52	13	THU	DEC
07	710	LA	R	27.11	436	A	15	S	2211	8.45	58.26	4.92	7	THU	APR	N	1935	7.63	56.45	4.31	16	TUE	FEB
04	780	SOL		2.955	339	A	13	E	3054	8.73	63.68	5.56	7	THU	SEP	W	2850	9.06	57.23	5.19	17	WED	MAR
04	780	SOL		3.995	357	A	13	E	3199	8.49	65.81	5.59	7	WED	SEP	W	2618	9.01	50.73	4.57	17	WED	JUN
04	780	SOL		6.656	341	A	15	E	2665	8.03	55.25	4.44	7	WED	MAR	W	2883	8.77	54.72	4.8	17	THU	FEB
11	805	SD		.647	922	A	15	S	2841	6.84	66.13	4.52	10	SAT	AUG	S	3540	8.3	67.87	5.63	15	FRI	JUN
11	805	SD		1.805	681	A	15	S	4974	6.73	59.31	3.99	7	TUE	JUL	S	5466	8	54.82	4.39	15	FRI	MAR
11	805	SD		5.542	684	O	13	N	6132	5.88	64.61	3.8	6	THU	MAR	S	7336	8.01	56.68	4.54	15	WED	DEC
11	805	SD		8.854	924	B	15	N	10107	6.04	70.42	4.25	6	TUE	APR	S	11051	7.7	60.39	4.65	16	WED	JAN
11	805	SD		8.854	944	A	15	N	9351	6.06	72.14	4.37	6	TUE	AUG	S	9849	7.8	59.04	4.61	15	THU	FEB
11	805	SD		11.10	925	B	15	N	11814	7.09	77.81	5.52	6	WED	OCT	S	9785	7.79	58.67	4.57	15	MON	DEC
11	805	SD		13.51	926	B	15	N	9715	6	72.56	4.36	6	WED	JUN	S	10289	7.59	60.75	4.61	15	MON	JUL
11	805	SD		14.46	966	B	15	S	10282	6.12	73.82	4.52	6	THU	AUG	N	10381	7.66	59.55	4.56	15	MON	APR
11	805	SD		16.43	927	B	15	N	7972	5.89	74.6	4.39	6	THU	AUG	S	9510	8.36	62.72	5.24	15	THU	OCT
11	805	SD		17.65	928	A	15	N	10698	7.6	69.94	5.31	7	FRI	OCT	S	10538	8.11	64.53	5.23	15	MON	NOV

CALTRANS TRAFFIC VOLUMES
 LATEST TRAFFIC YEAR SELECTED
 PEAK HOUR VOLUME DATA

DI	RTE	CO	PRE	PM	CS	LEG	YR	Dir	AM PEAK						PM PEAK								
									1 WAY	%	%	%	1 WAY	%	%	%							
									PHV	K	D	KD	HR	DAY	MNTH	Dir	PHV	K	D	KD	HR	DAY	MNTH
11	805	SD		23.65	929	B	15	N	7461	5.71	71.34	4.07	6	WED	JUN	S	8763	7.73	61.88	4.79	15	WED	NOV
11	805	SD		24.44	683	X	13	N	9360	6.71	71.23	4.78	6	MON	SEP	S	8586	7.28	60.22	4.39	16	MON	JUN
04	880	ALA		2.283	127	A	14	S	7785	6.93	56.71	3.93	7	TUE	NOV	N	8790	7.67	57.79	4.43	14	FRI	MAY
04	880	ALA		26.61	129	A	14	N	7220	6.63	51.11	3.39	7	MON	MAY	N	7521	6.53	54.03	3.53	16	FRI	MAY
11	905	SD		3.207	932	A	15	W	2476	8.35	53.91	4.5	7	FRI	FEB	E	2669	9.24	52.48	4.85	16	FRI	FEB
11	905	SD		5.164	942	A	15	E	3987	8.47	66.99	5.67	7	MON	MAY	W	3775	8.46	63.51	5.37	16	THU	OCT
11	905	SD	R	9.778	128	B	15	W	2084	6.73	59.34	3.99	12	FRI	APR	W	2487	8.26	57.69	4.76	16	FRI	JUL
11	905	SD	R	11.37	126	B	15	W	1630	6.71	58.89	3.95	7	WED	APR	W	1849	7.3	61.37	4.48	13	MON	DEC
11	905	SD	R	11.37	127	A	15	W	1525	5.16	94.78	4.89	5	MON	DEC	E	1399	7.12	63.05	4.49	16	FRI	AUG