

Glenn County

Title 15, Unified Development Code

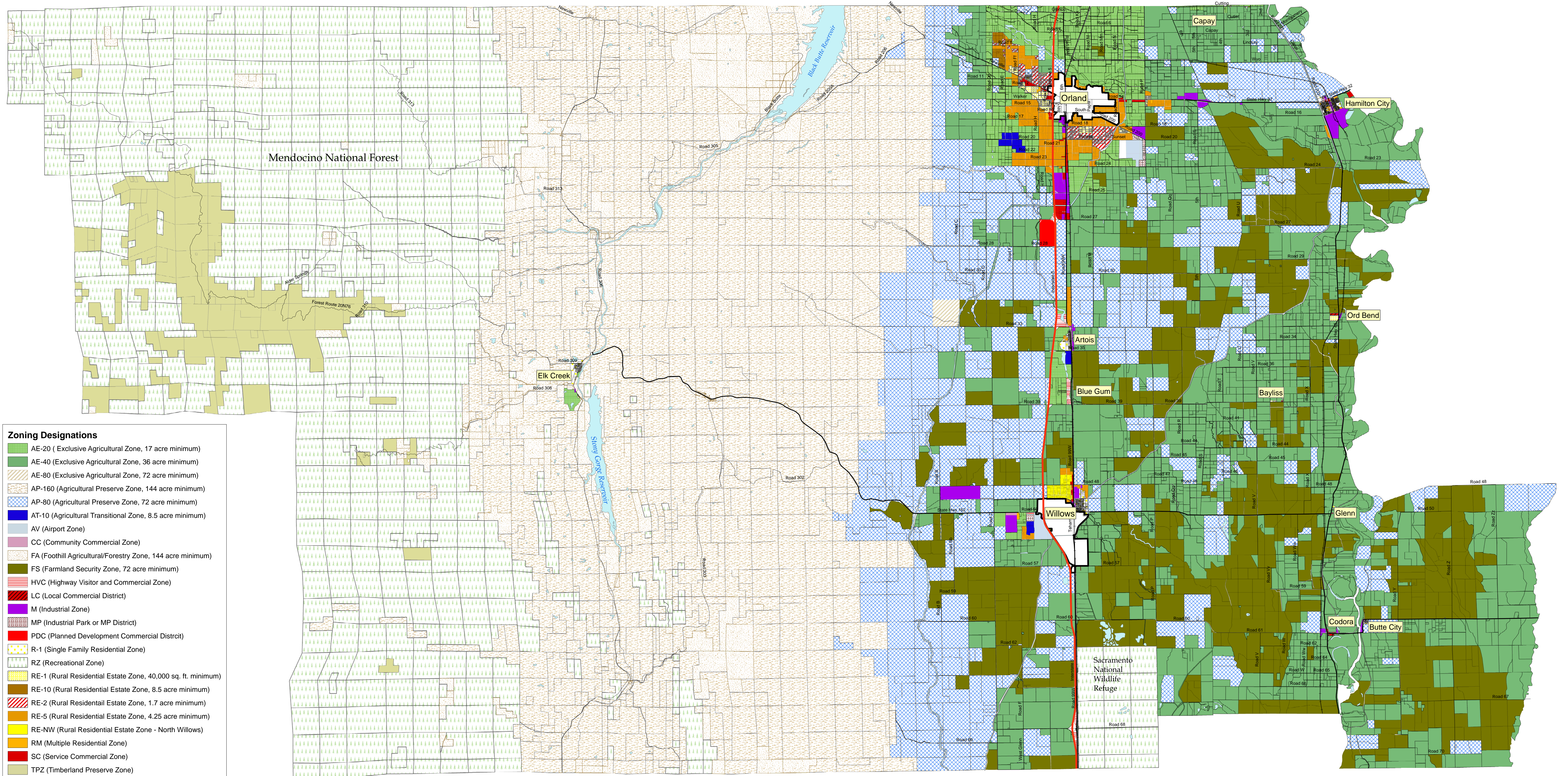
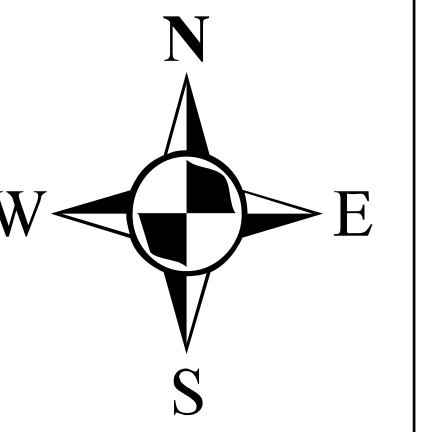
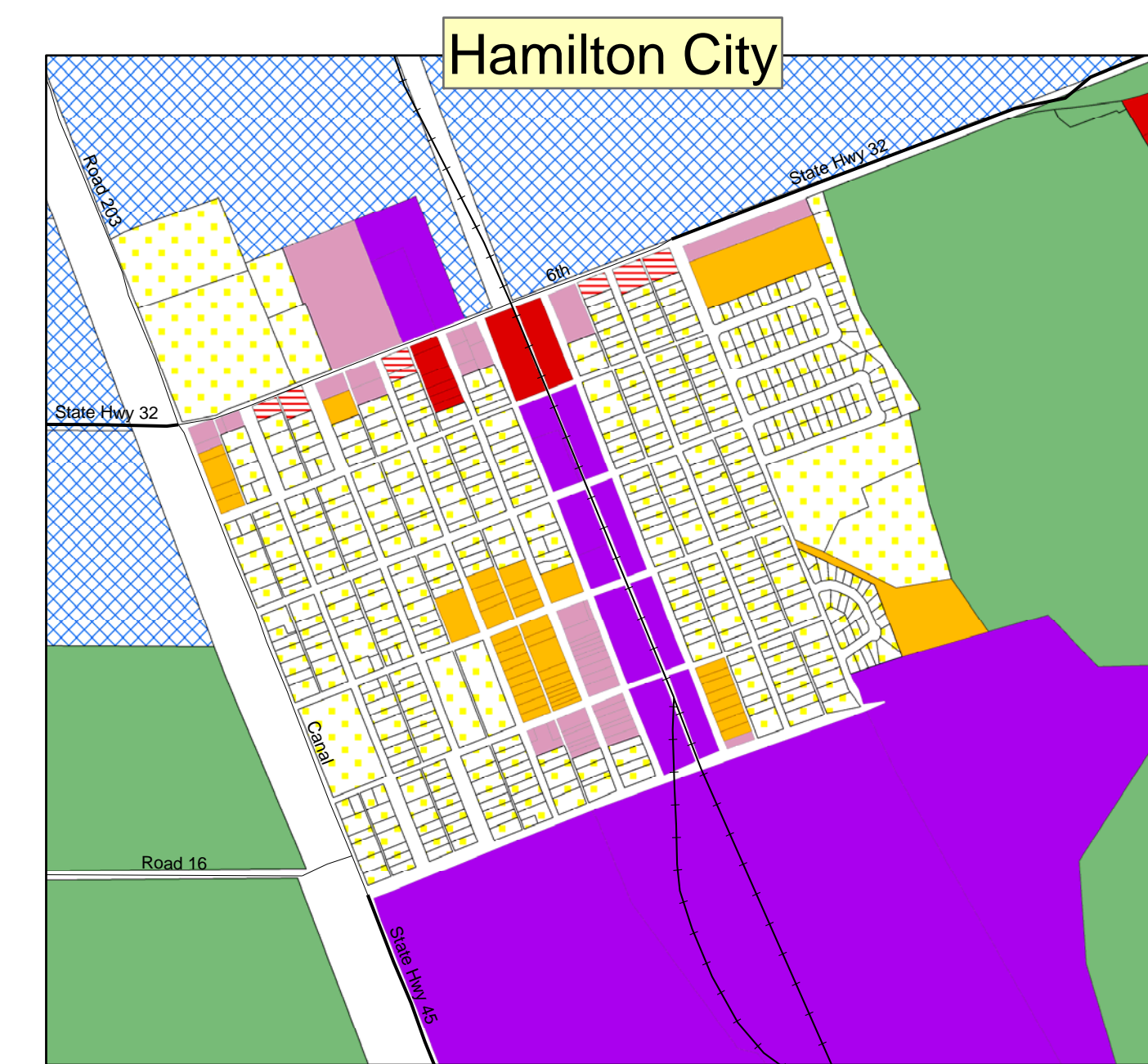
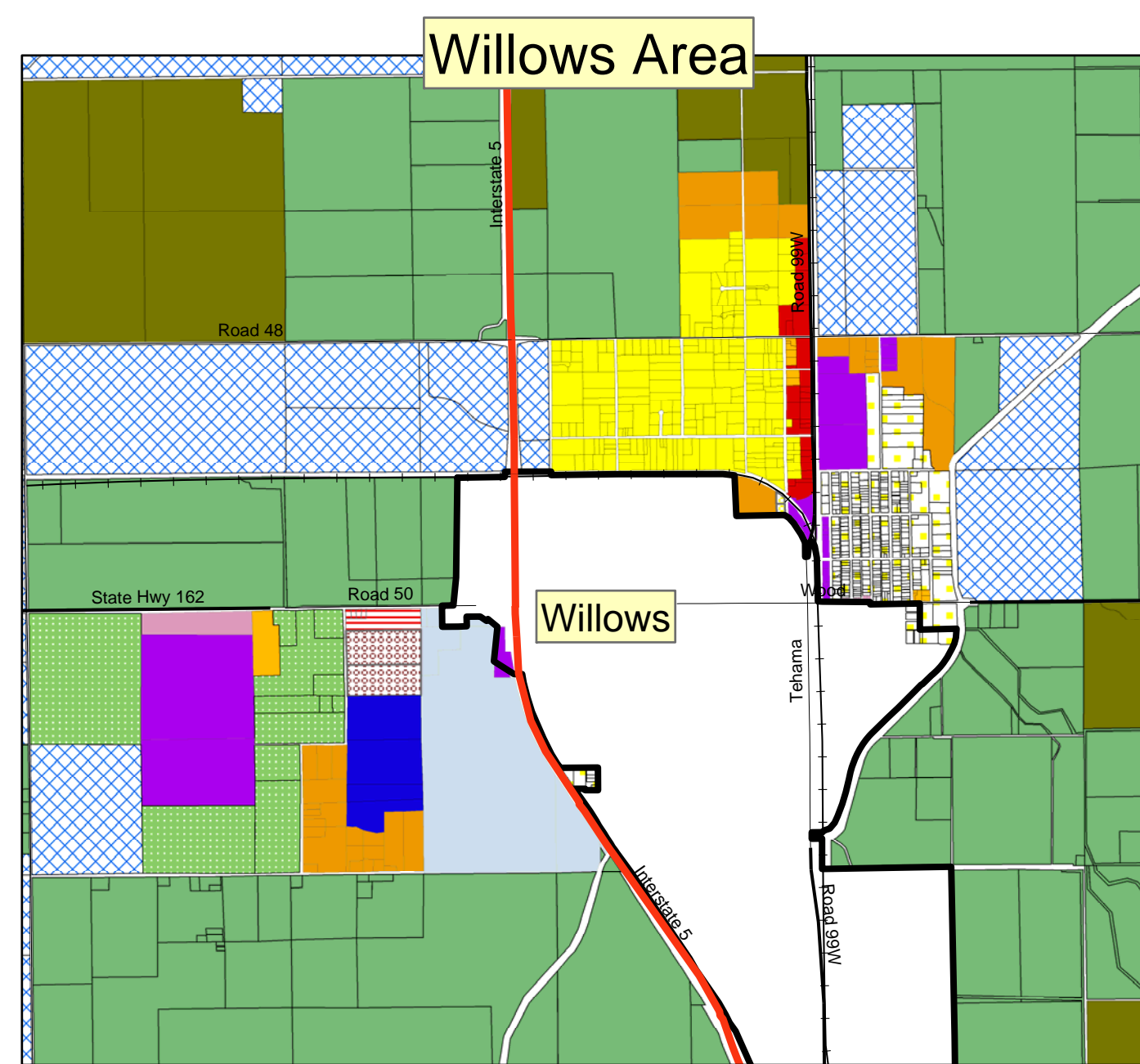
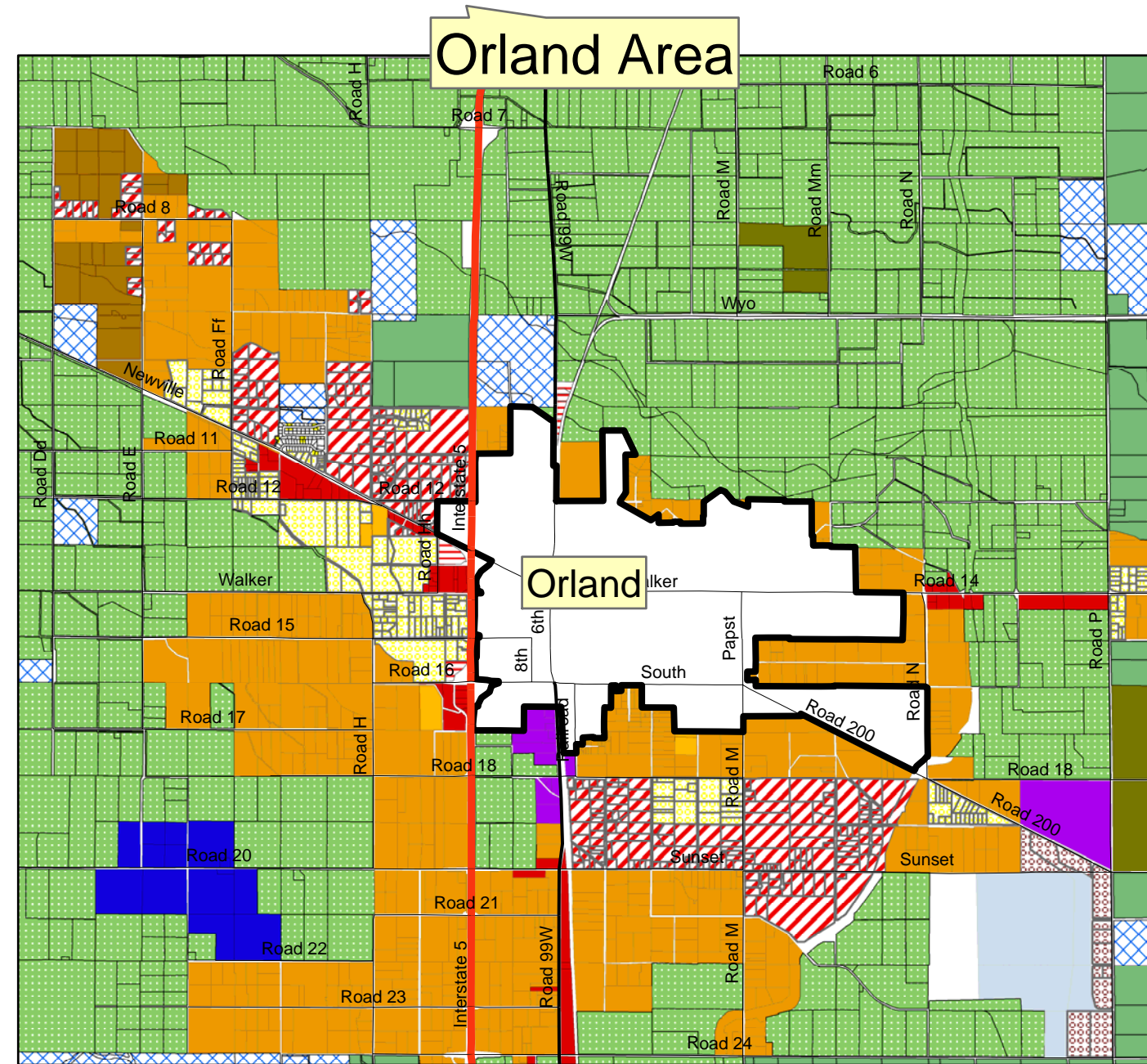

Zoning Designations

- AE-20 (Exclusive Agricultural Zone, 17 acre minimum)
- AE-40 (Exclusive Agricultural Zone, 36 acre minimum)
- AE-80 (Exclusive Agricultural Zone, 72 acre minimum)
- AP-160 (Agricultural Preserve Zone, 144 acre minimum)
- AP-80 (Agricultural Preserve Zone, 72 acre minimum)
- AT-10 (Agricultural Transitional Zone, 8.5 acre minimum)
- AV (Airport Zone)
- CC (Community Commercial Zone)
- FA (Foothill Agricultural/Forestry Zone, 144 acre minimum)
- FS (Farmland Security Zone, 72 acre minimum)
- HVC (Highway Visitor and Commercial Zone)
- LC (Local Commercial District)
- M (Industrial Zone)
- MP (Industrial Park or MP District)
- PDC (Planned Development Commercial District)
- R-1 (Single Family Residential Zone)
- RZ (Recreational Zone)
- RE-1 (Rural Residential Estate Zone, 40,000 sq. ft. minimum)
- RE-10 (Rural Residential Estate Zone, 8.5 acre minimum)
- RE-2 (Rural Residential Estate Zone, 1.7 acre minimum)
- RE-5 (Rural Residential Estate Zone, 4.25 acre minimum)
- RE-NW (Rural Residential Estate Zone - North Willows)
- RM (Multiple Residential Zone)
- SC (Service Commercial Zone)
- TPZ (Timberland Preserve Zone)

Within Special Overlay Designation Areas for Biological Importance and Floodplain, Consult FEMA Maps for precise location of floodprone areas.

