

Appendix E

**Salt Tolerance of Crops in the
Southern Sacramento-San Joaquin Delta**

**Salt Tolerance of Crops in the
Southern Sacramento-San Joaquin Delta**

**Final Report
January 5, 2010**

**By
Dr. Glenn J. Hoffman**

**For
California Environmental Protection Agency
State Water Resources Control Board
Division of Water Rights**

Salt Tolerance of Crops in the Southern Sacramento-San Joaquin Delta

Table of Contents

Acknowledgments	iv
List of Tables	iv
List of Figures	vi
1. Introduction	1
1.1. Location	1
1.2. Regulations	1
1.3. Purpose and Objectives	3
2. Background Information	3
2.1. General Salinity Information	3
2.2. Sources & Quality of Irrigation Water in the South Delta	5
2.3. South Delta Soils & Crops	7
3. Factors Affecting Crop Response to Salinity	14
3.1. Season-Long Crop Salt Tolerance	14
3.2. Crop Salt Tolerance at Various Growth Stages	22
3.3. Saline/Sodic Soils	24
3.4. Bypass Flow in Shrink-Swell Soils	28
3.5. Effective Rainfall	31
3.6. Irrigation Methods	34
3.7. Sprinkling with Saline Water	38
3.8. Irrigation Efficiency and Uniformity	39
3.9. Crop Water Uptake Distribution	40
3.10. Climate	41
3.11. Salt Precipitation or Dissolution	44
3.12. Shallow Groundwater	45
3.13. Leaching Fraction	50
4. Steady State vs. Transient Models for Soil Salinity	57
4.1. Steady-State Models	57
4.2. Transient Models	60
4.3. Comparison of Leaching Requirement Models	64

5.	Steady-State Modeling for South Delta	68
5.1.	Model Description	68
5.2.	Model Results	79
6.	Summary & Conclusions	98
6.1.	Factors Influencing a Water Quality Standard.....	98
6.2.	Using Models to Determine Water Quality Standards	100
7.	Recommendations	102
8.	References.....	103
	Appendix A: Summary of Public Comments Received by September 14, 2009 and Written Responses	110

Acknowledgments

I would like to acknowledge Mark Gowdy of the State Water Resources Control Board for assistance with information and data acquisition, steady-state model programming, geographic information system (GIS) and other analyses, and report production (all under my direction). Mark was extremely helpful in accomplishing all of the objectives for this report. His abilities in preparing publishable figures were invaluable.

I would also like to acknowledge the California Department of Water Resources (Agreement No. 4600008043) for funding this effort through December 2008, and the San Joaquin River Group Authority for funding thereafter.

List of Tables

Table 2.1. Properties of the surface layer for soil units within the SDWA from the NRCS-SSURGO database, including key soil properties and sorted by soil texture (with corresponding colors in Figure 2.4).	10
Table 2.2. Summary of irrigated crop acreage in SDWA for 1976, 1988, 1996, & 2007 from DWR land use surveys (including input received from Jean Woods at DWR on October 6, 2009), and for 2007 from San Joaquin County Agricultural Commissioner survey.....	12
Table 2.3. Percentage of total irrigated land in SDWA for each crop grown in 1976, 1988, 1996, & 2007 from DWR land use surveys (including input received from Jean Woods at DWR on October 6, 2009), and for 2007 from San Joaquin County Agricultural Commissioner survey.....	13
Table 3.1. Crop salt tolerance coefficients for important crops in the South Delta (Maas and Grattan, 1999).	17
Table 3.2. The level of soil salinity required to reduce emergence by 10 % for crops important in the South Delta (Maas and Grieve, 1994).	23
Table 3.3. Salinity effects on crops at various stages of plant growth.	24
Table 3.4. Saline soils according to the Soil Survey of San Joaquin County, California (Soil Conservation Service, 1992).	25
Table 3.5. Soil series in the South Delta that have the potential to shrink and swell (SCS Soil Survey, 1992), with color identification used in Figure 3.9.....	29
Table 3.6. Disposition of average rainfall for two zones, one just north and one just south of the South Delta, along with the average of these two zones to represent the South Delta. (MacGillivray and Jones, 1989).....	32
Table 3.7. Irrigation methods by crop type in the South Delta based upon the 2007 DWR crop survey (DWR, 2008).	36
Table 3.8. Relative susceptibility of crops to foliar injury from saline sprinkling waters (Maas and Grattan, 1999).	39
Table 3.9. Depth to groundwater at 10 wells located within the SDWA per Department of Water Resources monitoring network (DWR, 2009c).	48

Table 3.10. Electrical conductivity (EC) and calculated leaching fraction (L), assuming EC of applied water is 0.7 dS/m for subsurface tile drains during 1986 and 1987. (Chilcott et al., 1988.)	52
Table 3.11. Electrical conductivity (EC) and calculated leaching fraction (L) for applied water of 0.7 dS/m for the New Jerusalem Drainage District (Belden et al., 1989 and D. Westcot, personal communication, 2009)	53
Table 3.12. Electrical conductivity (EC) and calculated leaching fraction (L) for an applied water of 0.7 dS/m for the Tracy Boulevard Tile Drain Sump (Belden et al., 1989).	54
Table 4.1. Comparisons of leaching requirement (L_r) predicted by five steady-state models with experimentally measured leaching requirements for 14 crops with various saline irrigation waters (Hoffman, 1985).	65
Table 4.2. Summary of leaching requirements (L_r) for California's Imperial Valley as estimated by two steady-state and two transient models. (Corwin et al., in press).....	66
Table 4.3. Comparison of the calculated leaching requirement for a steady-state model and the ENVIRO-GRO model based on the Israeli field experiment on corn (Letey and Feng, 2007).	67
Table 5.1. Output from the steady-state models both 1) without precipitation and 2) including precipitation (all equations defined in Table 5.2) with precipitation data from NCDC Tracy-Carbona Station #8999 and crop evapotranspiration coefficients from Goldhamer & Snyder (1989) for beans with May 1st planting date.	77
Table 5.2. Definition of input variables and equations for the steady-state models.	78
Table 5.3. Comparison of growth stage coefficients and dates for the three plantings of dry beans presented in Goldhamer and Snyder (1989) and corresponding exponential model output (median EC_{SWb-2}) at $L = 0.15, 0.20,$ and 0.25 with $EC_i = 0.7$ and 1.0 dS/m.....	80
Table 5.4. Output from the steady-state models both 1) without precipitation and 2) including precipitation (all equations defined in Table 5.2) with precipitation data from NCDC Tracy-Carbona Station #8999 and alfalfa crop evapotranspiration coefficients (modified Goldhamer & Snyder, 1989).	87
Table 5.5. Output from the steady-state models both 1) without precipitation and 2) including precipitation (all equations defined in Table 5.2) with precipitation data from NCDC Tracy-Carbona Station #8999 and almond crop evapotranspiration coefficients from Goldhamer & Snyder (1989).....	93

List of Figures

Figure 1.1. Map of southern Delta showing boundary of the South Delta Water Agency and salinity compliance stations.	2
Figure 2.1. 30-day running average of electrical conductivity (dS/m) for Old River at Tracy (in red) and San Joaquin River at Vernalis (in blue) from Jan. 2000 through Jan. 2009 (CDEC Stations OLD and VER).	6
Figure 2.2. Median, high, and low electrical conductivity (dS/m) values averaged by month as measured for Old River at Tracy (CDEC Station OLD) from Jan. 2000 through Jan. 2009.	6
Figure 2.3. Boron concentrations in two South Delta surface water bodies with the range of bean boron tolerance thresholds.	8
Figure 2.4. Map of soil textures in the southern Delta using GIS data from the NRCS-SSURGO Database.	9
Figure 3.1. Relative grain yield of corn grown in the Sacramento - San Joaquin River Delta as a function of soil salinity by sprinkled and sub-irrigated methods (Hoffman et al., 1983).	15
Figure 3.2. Classification of crop tolerance to salinity based on relative crop yield against electrical conductivity of saturated soil extract (EC_e), dS/m.....	18
Figure 3.3. Distribution of crops based on salt tolerance relative (as a percent) to total irrigated acres in the SDWA in 1976, 1988, 1996 and 2007 (based on DWR land use surveys).....	18
Figure 3.4. Distribution of crops in the southern Delta for 1976, 1988, 1996, and 2007 based on salt tolerance (from DWR land use surveys).	19
Figure 3.5. Distribution of dry beans grown in the southern Delta for 1976, 1988, 1996, and 2007 (from DWR land use surveys).....	20
Figure 3.6. Original data from five experiments establishing bean salt tolerance.....	21
Figure 3.7. Location of saline soils in the SDWA using GIS data from the NRCS-SSURGO database (legend shows soil map units from Table 3.4).	26
Figure 3.8. Distribution of crops based on salt tolerance relative (as a percent) to: a) total irrigated crops grown on saline/sodic soils and b) total irrigated crops grown in SDWA for 1976, 1988, 1996, 2007 (based on DWR land use surveys).	27
Figure 3.9. Location of NRCS SURRGO soil map units with shrink-swell potential in the SDWA (as listed in Table 3.5).	30
Figure 3.10. Annual precipitation totals along a longitudinal transect of the Central Valley of California (MacGillivray and Jones, 1989).	33
Figure 3.11. Comparison of bean non-growing season precipitation (P_{NG}) with estimate of surface evaporation (E_S); for May 1 st planting and precipitation data from NCDC station no. 8999, Tracy-Carbona for water years 1952 through 2008.	34
Figure 3.12. Influence of irrigation water quality and the irrigation method on the pattern of soil salinity (Hoffman et al., 1990).	37

Figure 3.13. Average over the month of a) daily maximum temperature and b) daily minimum temperature as measured at Manteca (CIMIS #70), Riverside (CIMIS #44), and Tracy (NCDC #8999) between November 1987 and September 2008 (Month 1 = January; 12 = December).....	42
Figure 3.14. Average over the month of a) daily maximum relative humidity and b) daily minimum relative humidity as measured at Manteca (CIMIS #70) and Riverside (CIMIS #44) between November 1987 and September 2008 (Month 1 = January; 12 = December).	43
Figure 3.15. The relationship between leaching fraction and salt precipitation or dissolution in the soil when using water from the San Joaquin River (Don Suarez, 2008, personal communication and Jim Oster, 2009, personal communication).	45
Figure 3.16. Contribution of shallow, saline groundwater to the evapo-transpiration of cotton as a function of depth to the water table and soil type.	47
Figure 3.17. Depth to the water table in the south Delta from the NRCS SURRGO database, and locations of 10 groundwater wells listed in Table 3.9.....	49
Figure 3.18. Location of subsurface tile drains sampled on the west side of the SDWA (Chilcott, et al., 1988).	55
Figure 3.19. Location of the New Jerusalem Drainage District in the South Delta (shaded area southeast of Tracy).....	56
Figure 4.1. Three of the salt tolerance variables used in various steady-state models illustrated for tomatoes.	59
Figure 4.2. Graphical solution (using exponential plant water uptake model) for crop salt tolerance threshold (EC_e) as a function of applied water salinity (EC_{AW}) for different leaching requirements (Hoffman and Van Genuchten, 1983).....	59
Figure 5.1. Monthly reference evapotranspiration (ET_O) calculated with the Hargreaves equation plotted against CIMIS ET_O calculations with the Penman-Monteith equation; using Manteca CIMIS #70 climate data from January 1988 through September 2008.....	70
Figure 5.2. Location map for NCDC #8999, Tracy-Carbona and CIMIS #70 Manteca weather stations.	71
Figure 5.3. Crop coefficients (K_c) for different growth and development periods of bean with May 1st planting date (Goldhamer and Snyder, 1989) used in steady-state modeling.	72
Figure 5.4. Crop coefficients (K_c) for different growth and development periods assuming 7 cuttings per year of alfalfa (adapted from Goldhamer and Snyder, 1989 and SDWA input) used in steady-state modeling.....	73
Figure 5.5. Crop coefficients (K_c) for the different growth and development periods of almond (Goldhamer and Snyder, 1989) used in steady-state modeling.	74
Figure 5.6. Comparison of crop evapotranspiration (ET_C) estimate for bean, alfalfa, and almond against total precipitation during the corresponding growing season (P_{GS}) with precipitation data from NCDC station no. 8999, Tracy-Carbona for water years 1952 through 2008. Note that P_{GS} for alfalfa is equal to total precipitation for the year.....	76

Figure 5.7. Average soil water salinity (EC_{sw}) vs. total annual rainfall for bean with leaching fractions ranging from 0.15 to 0.25 and irrigation water (EC_i) = 0.7 dS/m using both 40-30-20-10 and exponential crop water uptake functions (precipitation from NCDC station no. 8999, Tracy-Carbona - water years 1952 through 2008) 81

Figure 5.8. Average soil water salinity (EC_{sw}) vs. total annual rainfall for bean with leaching fractions ranging from 0.15 to 0.25 and irrigation water (EC_i) = 1.0 dS/m using both 40-30-20-10 and exponential crop water uptake functions (precipitation from NCDC station no. 8999, Tracy-Carbona - water years 1952 through 2008) 82

Figure 5.9. Relative bean yield (percent) as a function of irrigation water salinity (EC_i) with a) $L = 0.15$ and b) $L = 0.20$ assuming median precipitation (solid lines) and minimum precipitation (dashed lines) from NCDC station no. 8999, Tracy-Carbona - water years 1952 through 2008. 84

Figure 5.10. Relative crop yield (%) for bean with $L = 0.15$ at $EC_i = 0.7$ and 1.0 dS/m vs. total annual rainfall using both 40-30-20-10 and exponential crop water uptake functions (precipitation from NCDC station no. 8999, Tracy-Carbona - water years 1952 through 2008). 85

Figure 5.11. Average soil water salinity (EC_{sw}) vs. total annual rainfall for alfalfa with leaching fractions ranging from 0.07 to 0.20 and irrigation water (EC_i) = 1.0 dS/m using both 40-30-20-10 and exponential crop water uptake functions (precipitation from NCDC station no. 8999, Tracy-Carbona - water years 1952 through 2008). 88

Figure 5.12. Average soil water salinity (EC_{sw}) vs. total annual rainfall for alfalfa with leaching fractions ranging from 0.07 to 0.20 and irrigation water (EC_i) = 1.2 dS/m using both 40-30-20-10 and exponential crop water uptake functions (precipitation from NCDC station no. 8999, Tracy-Carbona - water years 1952 through 2008). 89

Figure 5.13. Relative alfalfa yield (percent) as a function of irrigation water salinity (EC_i) with a) $L = 0.10$ and b) $L = 0.15$ assuming median precipitation (solid lines) and minimum precipitation (dashed lines) from NCDC station no. 8999, Tracy-Carbona - water years 1952 through 2008. 90

Figure 5.14. Relative crop yield (%) for alfalfa with $L = 0.10$ at $EC_i = 1.0$ and 1.2 dS/m vs. total annual rainfall using both 40-30-20-10 and exponential crop water uptake functions (precipitation from NCDC station no. 8999, Tracy-Carbona - water years 1952 through 2008). 91

Figure 5.15. Average soil water salinity (EC_{sw}) vs. total annual rainfall for almond with leaching fractions ranging from 0.10 to 0.20 and irrigation water (EC_i) = 0.7 dS/m using both 40-30-20-10 and exponential crop water uptake functions (precipitation from NCDC station no. 8999, Tracy-Carbona - water years 1952 through 2008) 94

Figure 5.16. Average soil water salinity (EC_{sw}) vs. total annual rainfall for almond with leaching fractions ranging from 0.10 to 0.20 and irrigation water (EC_i) = 1.0 dS/m using both 40-30-20-10 and exponential crop water uptake functions (precipitation from NCDC station no. 8999, Tracy-Carbona - water years 1952 through 2008) 95

Figure 5.17. Relative almond yield (percent) as a function of irrigation water salinity (EC_i) with a) $L = 0.10$ and b) $L = 0.15$ assuming median precipitation (solid lines) and minimum precipitation (dashed lines) from NCDC station no. 8999, Tracy-Carbona - water years 1952 through 2008. 96

Figure 5.18. Relative crop yield (%) for almond with $L = 0.10$ at $EC_i = 0.7$ and 1.0 dS/m vs. total annual rainfall using both 40-30-20-10 and exponential crop water uptake functions (precipitation from NCDC station no. 8999, Tracy-Carbona - water years 1952 through 2008). 97

1. Introduction

1.1. Location

The southern Delta, in general, encompasses lands and water channels of the Sacramento-San Joaquin Delta southwest of Stockton, California. The bulk of the lands in the southern Delta are included within the South Delta Water Agency (SDWA), and frequently referred to as the South Delta. Figure 1.1 shows the outline of the South Delta Water Agency relative to the San Joaquin County line and the legal boundary of the Delta. This report will focus on the area included within the SDWA as being representative of the southern Delta. Of the nearly 150,000 acres within the South Delta, the total irrigated area has declined from over 120,000 acres in the last three decades of the 20th century to about 100,000 acres in recent years. The non-irrigated area includes urban lands, water courses, levees, farm homesteads, islands within channels, and levees.

1.2. Regulations

The California State Water Resources Control Board (State Water Board) established the current southern Delta salinity objectives in the 1978 Sacramento-San Joaquin Delta and Suisun Marsh Water Quality Control Plan (1978 Delta Plan). The approach used in developing the objectives involved an initial determination of the water quality needs of significant crops grown in the area, the predominant soil type, and irrigation practices in the area. The State Water Board based the southern Delta electrical conductivity (EC) objectives on the calculated maximum salinity of applied water which sustains 100 percent yields of two important salt sensitive crops grown in the southern Delta (beans and alfalfa) in conditions typical of the southern Delta. These calculations were based on guidelines from the University of California's Cooperative Extension and Irrigation and Drainage Paper 29 of the Food and Agriculture Organization of the United Nations (Ayers and Westcot, 1976).

The State Water Board set an objective of 0.7 millimhos per centimeter (mmhos/cm) EC during the summer irrigation season (April through August) based on the salt sensitivity and growing season of beans and an objective of 1.0 mmhos/cm EC during the winter irrigation season (September through March) based on the growing season and salt sensitivity of alfalfa during the seedling stage. Salinity compliance stations within the south Delta are shown in Figure 1.1: San Joaquin River at Vernalis, CA; San Joaquin River at Brandt Bridge; Old River at Middle River; and Old River at Tracy Road Bridge.

In December of 2006, the State Water Board adopted the 2006 Bay-Delta Plan. The southern Delta salinity objectives originally adopted in 1978 were not substantively changed in the 2006 Bay-Delta Plan due to the fact that adequate scientific information was not available on which to base changes. However, the application of these objectives was modified to apply throughout the southern Delta and to additional discharge sources. The State Water Board, however, identified Delta and Central Valley salinity as an emerging issue and cited its pending effort to evaluate the southern Delta salinity objectives and their implementation as part of its larger salinity planning endeavor.

Figure 1.1. Map of southern Delta showing boundary of the South Delta Water Agency and salinity compliance stations.

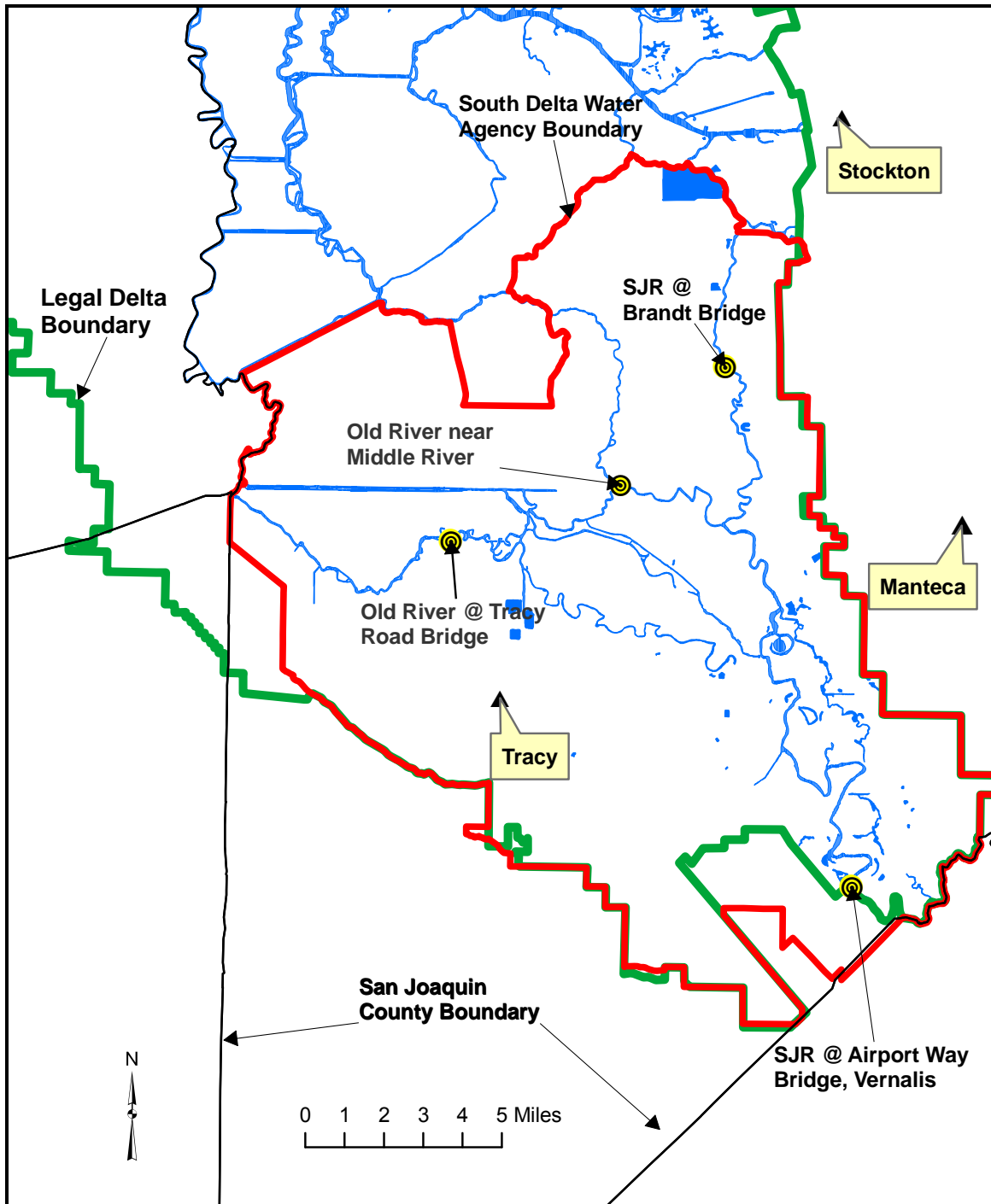

1.3. Purpose and Objectives

The purpose of this report is to research the scientific literature and provide the state of knowledge on subjects that impact crop productivity with saline irrigation water and analyze the existing information from the South Delta and quantify how the various factors influencing the use of saline water applies to conditions in the South Delta. There are five objectives for this study. One of the objectives of this study is the review of existing literature relating to the effect of salinity on a variety of irrigated crops under South Delta conditions, preparation of a comprehensive list of references, and a synopsis of findings from key references. A second objective is the review of the relative strengths and limitations of steady-state and transient models that have been used to determine the suitability of saline water for crop production. As part of this second objective, the strengths, limitations, and assumptions of each model when applied to field conditions are to be presented. The third objective involves the use of soil information to determine and describe the approximate area and nature of saline and drainage-impaired soils; an estimate of the effectiveness of local rainfall in reducing the irrigation requirement; and compiling and evaluating historical crop types, acreages, and evapotranspiration information. The fourth objective is to provide conclusions and recommendations to the State Water Resources Control Board based upon the literature, modeling, and data evaluation. Among the conclusions and recommendations to be reported the following are considered paramount. (1) Identify significant gaps or uncertainties in the literature and recommend future studies to fill the gaps. (2) Using a steady-state model and appropriate data for the South Delta, estimate the leaching fraction required for salinity control for crops regularly grown on the drainage- and salinity-impaired soils of the South Delta. (3) Using the approach as in (2), recommend a salinity guideline that could provide full protection of the most salt sensitive crop currently grown or suitable to be grown on the drainage- and salinity- impaired soils. The final objective is to present the findings and recommendations in Sacramento to interested stakeholders and representatives of California state agencies.

2. Background Information

2.1. General Salinity Information

Soluble salts are present in all natural waters, and it is their concentration and composition that determine the suitability of soils and waters for crop production. Water quality for crop production is normally based on three criteria: (1) salinity, (2) sodicity, and (3) toxicity. Salinity is the osmotic stress caused by the concentration of dissolved salts in the root zone on crop growth. To overcome osmotic stress, plants must expend more energy to take up nearly pure water from the saline soil; thereby leaving less energy for plant growth. When the proportion of sodium compared to calcium and magnesium becomes excessive, soil structure deteriorates and the soil is said to be sodic. This deterioration of the soil structure, particularly near the soil surface, reduces infiltration and penetration of water into the soil; thereby, making it difficult for plants to take up sufficient water to satisfy evapotranspiration (ET) needs. Toxicity encompasses the effects of specific solutes that damage plant tissue or cause an imbalance in plant nutrition. The impact of salinity on plants is well summarized by Maas and Grattan (1999). Much of what follows in this section is taken from that reference.

The most common whole-plant response to salt stress is a reduction in the rate of plant growth. The hypothesis that seems to fit observations best asserts that excess salt reduces plant growth, primarily because it increases the energy that the plant must expend to acquire water from the soil and make the biochemical adjustments necessary to survive. Thus, energy is diverted from the processes that lead to growth and yield, including cell enlargement and the synthesis of metabolites and structural compounds (Rhoades, 1990). Although salinity affects plants in many ways physiologically, overt injury symptoms seldom appear except under extreme conditions of salt stress. Salt-affected plants usually appear normal, except they are stunted and may have darker green leaves which, on some plant species, are thicker and more succulent. Growth suppression seems to be a nonspecific salt effect that is directly related to the total salt concentration of soluble salts or the osmotic potential of the soil water. Within limits, the same osmotic concentration of different combinations of salts cause nearly equal reductions in growth. On the other hand, single salts or extreme ion ratios are likely to cause specific ion effects, such as ion toxicities or nutritional imbalances which cause even further yield reductions. For a discussion of the mechanisms of osmotic and specific ion effects, see Lauchli and Epstein (1990) and Bernstein (1975).

With most crops, including tree species, yield losses from osmotic stress can be significant before foliar injury is apparent. However, salts tend to accumulate in woody tissues, like trees, over time and toxic symptoms may not appear for several years; but, leaf injury can be dramatic when salts accumulate in the leaves (Hoffman, et al., 1989).

While crop salt tolerance values are based solely on desired yield, salinity adversely affects the quality of some crops while improving others. By decreasing the size and/or quality of fruits, tubers, or other edible organs, salinity reduces the market value of many vegetable crops, e.g., carrot, celery, cucumber, pepper, potato, cabbage, lettuce, and yam. Beneficial effects include increased sugar content of carrot and asparagus, increased soluble solids in tomato and cantaloupe, and improved grain quality of durum wheat. Generally, however, beneficial effects of salinity are offset by decreases in yield.

Soils and waters have no inherent quality independent of the site-specific conditions in question. Thus, soils and waters can only be evaluated fully in the context of a specified set of conditions. There are a number of factors that must be considered when evaluating a salinity standard for water quality in irrigated agriculture. These factors include: plant response to soil salinity, effective rainfall, irrigation management and method, uniformity of water applications, crop root water uptake distribution, climate, preferential (bypass) flow of applied water through the soil profile, leaching fraction, salt precipitation/dissolution in the crop root zone, and extraction of water by crops from shallow groundwater. The current state of knowledge for each of these factors, based upon published literature, is discussed in Section 3. Following the discussion of each factor, the importance of that factor is evaluated using data and information from the South Delta. Factors that appear to be insignificant will be identified and the reason the factor is insignificant will be noted. Factors that are important will be described in detail and their potential impact on a salinity water quality standard will be quantified. In Section 4 a number of steady-state and transient models are presented and discussed.

In Section 5 two steady-state models will be used to estimate the impact on South Delta agriculture over a range of possible salinity standards and leaching fractions.

2.2. Sources & Quality of Irrigation Water in the South Delta

Water conditions in the South Delta are influenced by San Joaquin River inflow; tidal action; water export facilities (primarily water levels and circulation); local pump diversions; agricultural and municipal return flows; channel capacity; and upstream development. The area is irrigated primarily with surface water through numerous local agricultural diversions. A small percentage of the land is irrigated with groundwater.

2.2.1. Salinity

The salinity of the water used for irrigation, reported as electrical conductivity in units of microSiemens per centimeter ($\mu\text{S}/\text{cm}$), is monitored at several locations in the South Delta. The numerical values in units of $\mu\text{S}/\text{cm}$ are 1000 times larger than the numerical values in units of deciSiemens per meter (dS/m). In keeping with the literature on crop response to salinity the units of dS/m will be used in this report. Another important reason for using dS/m is that it is numerically equal to millimho per centimeter (mmho/cm), an outmoded unit of measure for electrical conductivity that was used for decades in agriculture to quantify salinity.

For information only, the monthly average electrical conductivity (EC) values from the California Data Exchange Center (CDEC) for the water in the San Joaquin River at Vernalis and for Old River at the Tracy Bridge from January, 2000 until January, 2009 are given in Figure 2.1 (DWR 2009a). Only data from these two southern Delta compliance stations are shown as they tend (but not always) to represent the lowest and highest EC concentrations respectively of the four compliance stations (locations as shown in Figure 1.1). As one would expect there are continuous variations in the measured values. With very few exceptions, the EC remains below 1.0 dS/m (1000 $\mu\text{S}/\text{cm}$) at both sampling locations. Figure 2.2 shows the median and the high and low values of the electrical conductivity by month for Old River at Tracy Bridge from the data in Figure 2.1. Note that during the months of April through August, the growing season for bean, the median EC is below 0.7 dS/m .

2.2.2. Sodicity

An important consideration in evaluating irrigation water quality is the potential for an excess concentration of sodium to occur in the soil leading to a deterioration of soil structure and reduction of permeability. When calcium and magnesium are the predominant cations adsorbed on the soil exchange complex, the soil tends to have a granular structure that is easily tilled and readily permeable. High levels of salinity reduce swelling and aggregate breakdown (dispersion) and promote water penetration, whereas high proportions of sodium produce the opposite effect. Excess sodium becomes a concern when the rate of infiltration is reduced to the point that the crop cannot be adequately supplied with water or when the hydraulic conductivity of the soil profile is too low to provide adequate drainage. The sodium-adsorption-ratio (SAR), is defined as:

$$\text{SAR} = C_{\text{Na}} / (C_{\text{Ca}} + C_{\text{Mg}})^{1/2} \quad (\text{Eqn. 2.1})$$

Figure 2.1. 30-day running average of electrical conductivity (dS/m) for Old River at Tracy (in red) and San Joaquin River at Vernalis (in blue) from Jan. 2000 through Jan. 2009 (CDEC Stations OLD and VER).

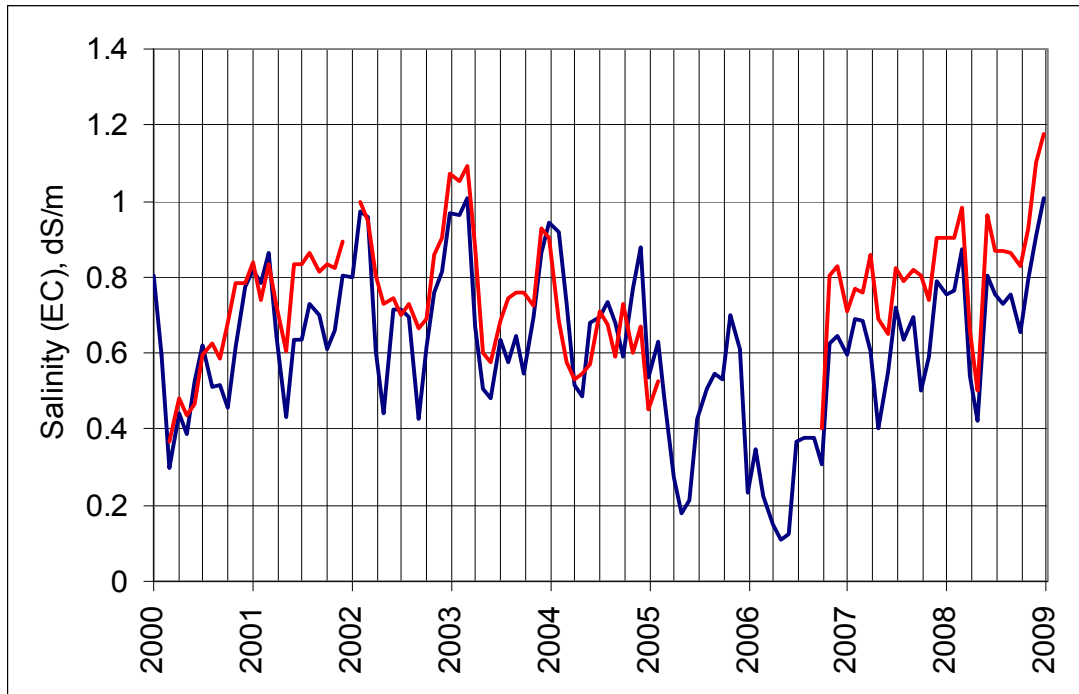
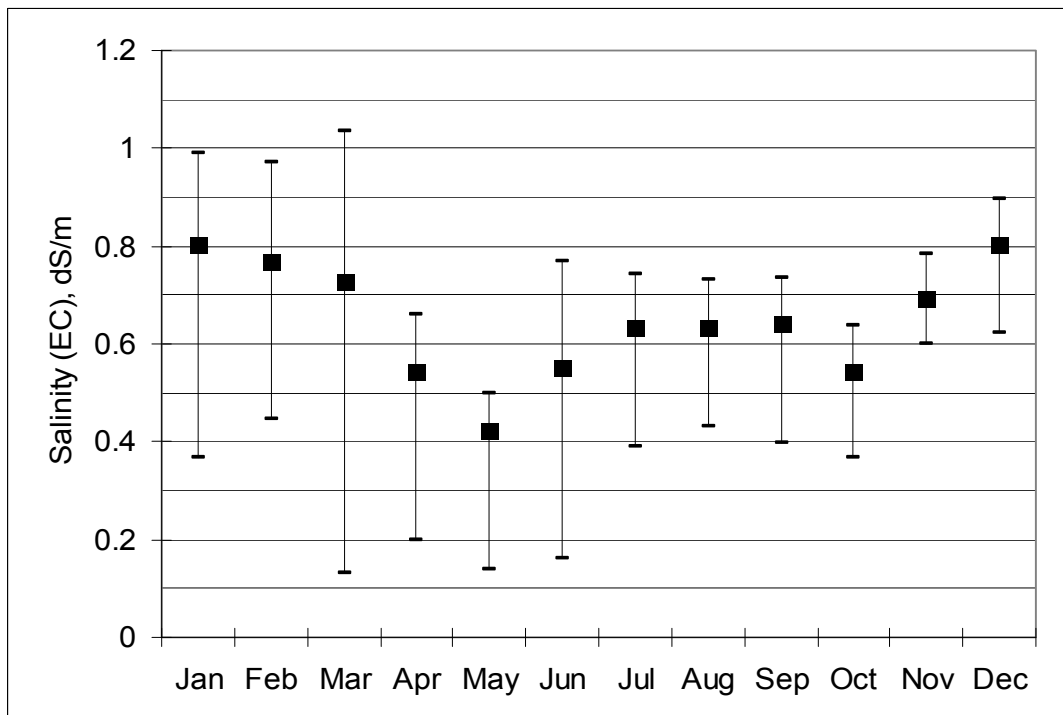

Figure 2.2. Median, high, and low electrical conductivity (dS/m) values averaged by month as measured for Old River at Tracy (CDEC Station OLD) from Jan. 2000 through Jan. 2009.



with all ion concentrations (C) being in units of mol/m³. This equation is used to assess the sodium hazard of irrigation water. Both the salinity and the SAR of the applied water must be considered simultaneously when assessing the potential effects of water quality on soil water penetration.

From the water quality data for the San Joaquin River at Mossdale from 2000 to 2007 (154 analyses), average ion concentrations were: Na = 3.2 mol/m³; Ca = 0.94 mol/m³; and Mg = 0.77 mol/m³ (Dahlgren, 2008). Inserting these values into Equation 2.1 gives an SAR of 2.4. This SAR is well below a value that would cause a sodicity problem (Maas and Grattan, 1999).

2.2.3. Toxicity

The potentially toxic effects of certain specific solutes, such as boron, sodium, and chloride, are normally associated with their uptake by crop roots and accumulation in the leaves. Some ions, like chloride, can also be absorbed directly into the leaves when moistened during sprinkler irrigation. Many trace elements are also toxic to plants at very low concentrations. Suggested maximum concentrations for these trace elements are given by Pratt and Suarez (1990). Fortunately, most irrigation waters contain insignificant concentrations of these potentially toxic trace elements and are generally not a problem. No information was found indicating that toxicity may occur from sodium, chloride, and most trace elements in the irrigation water used in the South Delta.

Boron, however, may be a concern. The boron tolerance of bean, for example, is a threshold value of 0.75 to 1.0 mg/l in the soil water within the crop root zone (Maas and Grattan, 1999). The data in Figure 2.3 from two surface water sources in the South Delta over the past two decades is quite variable with values ranging from 0.1 to over 1.0 mg/l (DWR 2009b). In addition, the boron concentration of effluent from subsurface drains in the New Jerusalem Drainage District over the past three decades averaged 2.6 mg/l with a range of 0.8 to 4.2 mg/l (Belden et al., 1989 and Westcot, unpublished report, 2009). Boron toxicity is outside the scope of this report but it warrants study.

2.3. South Delta Soils & Crops

2.3.1. Soils

The soils in the South Delta have been identified by a Soil Survey conducted by the Soil Conservation Service (SCS) for San Joaquin County in 1992 (SCS, 1992). Figure 2.4 was developed using the geographic information system (GIS) representation of this survey information from the Natural Resources Conservation Service (NRCS) Soil Survey Geographic (SSURGO) Database (NRCS, 2009). The soils are shown in Figure 2.4 by different colors based on surface soil texture. The associated SCS soil units and some key soil properties are listed in Table 2.1 and grouped by the same general soil texture types.

Based on Montoya (2007), much of the surface geology of the Diablo Range immediately west and up-gradient from the South Delta is generally classified as marine sedimentary rock. Soils in the South Delta originated, to varying degrees, from these

marine sedimentary rocks. Based on detailed logs of over 1,500 20-foot deep drill holes by DWR in the 1950's and 1960's, the San Joaquin Valley was partitioned into several general physiographic classifications. Three classifications overlapping the immediate South Delta included alluvial fan material from the Diablo Range, the basin trough, and the basin rim (Montoya, 2007). Land surrounding the City of Tracy (south, west, east, and just north) was characterized as water-laid sediment forming a slightly sloped alluvial fan. This alluvial fan was formed with eroded material from the Diablo Range. The boundary of the distal end of the alluvial fan (basin rim) generally extends in an east-to-west fashion just north of Tracy. The basin rim is a relatively slim band of sedimentary deposits from the Diablo Range with a flat or very slightly sloping topography. From the rim, the basin trough extends to Old River. Soils making up the basin trough are a mixture of sedimentary material from the Diablo Range and granitic material from the Sierra Nevada range carried into the floodplain during high flows. Therefore, land in the South Delta is bisected with soils of different types and origins. The alluvial fan material in the southernmost portion of the South Delta originated from the Diablo Range. Further north, the soils transition to a lesser-mineralized mixture of organic deposits, eroded Diablo Range material, and sediment from the Sierra Nevada carried down into the floodplain during periods of high runoff (Montoya, 2007).

Figure 2.3. Boron concentrations in two South Delta surface water bodies with the range of bean boron tolerance thresholds.

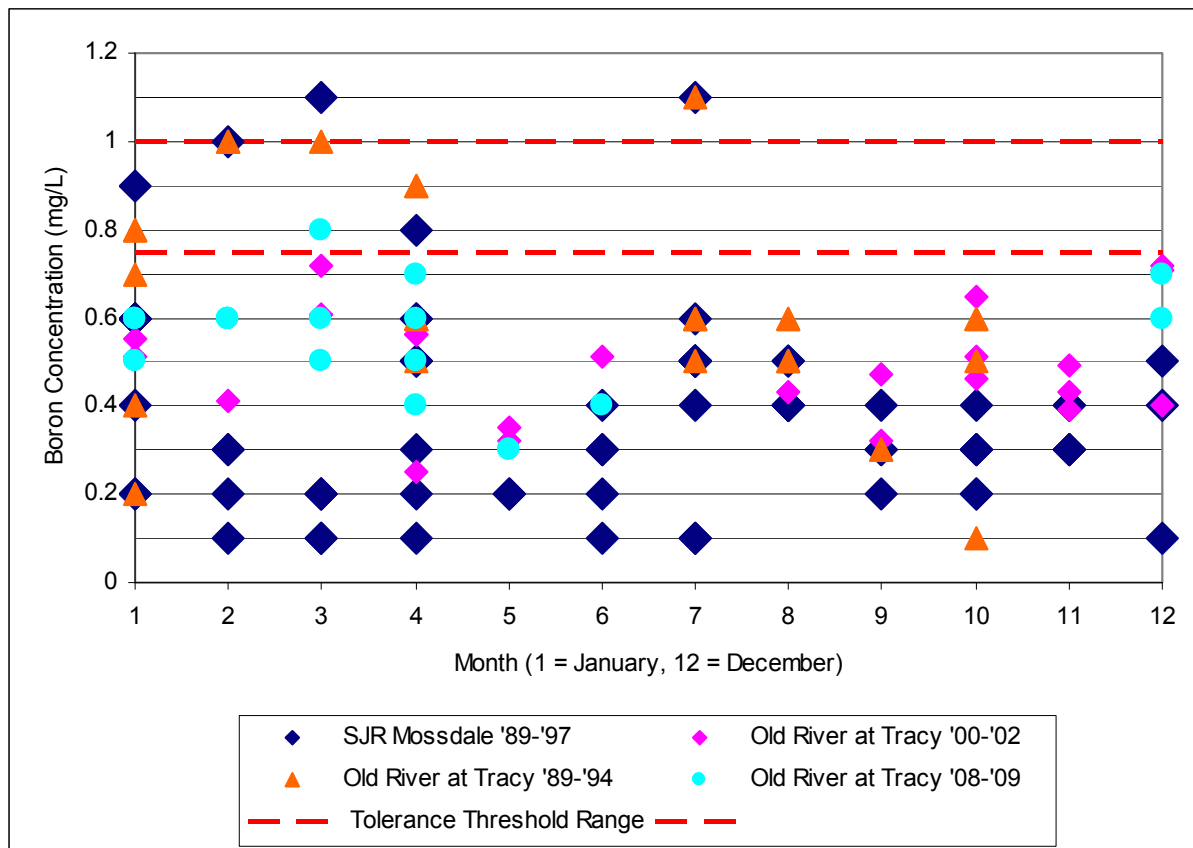

Figure 2.4. Map of soil textures in the southern Delta using GIS data from the NRCS-SSURGO Database.

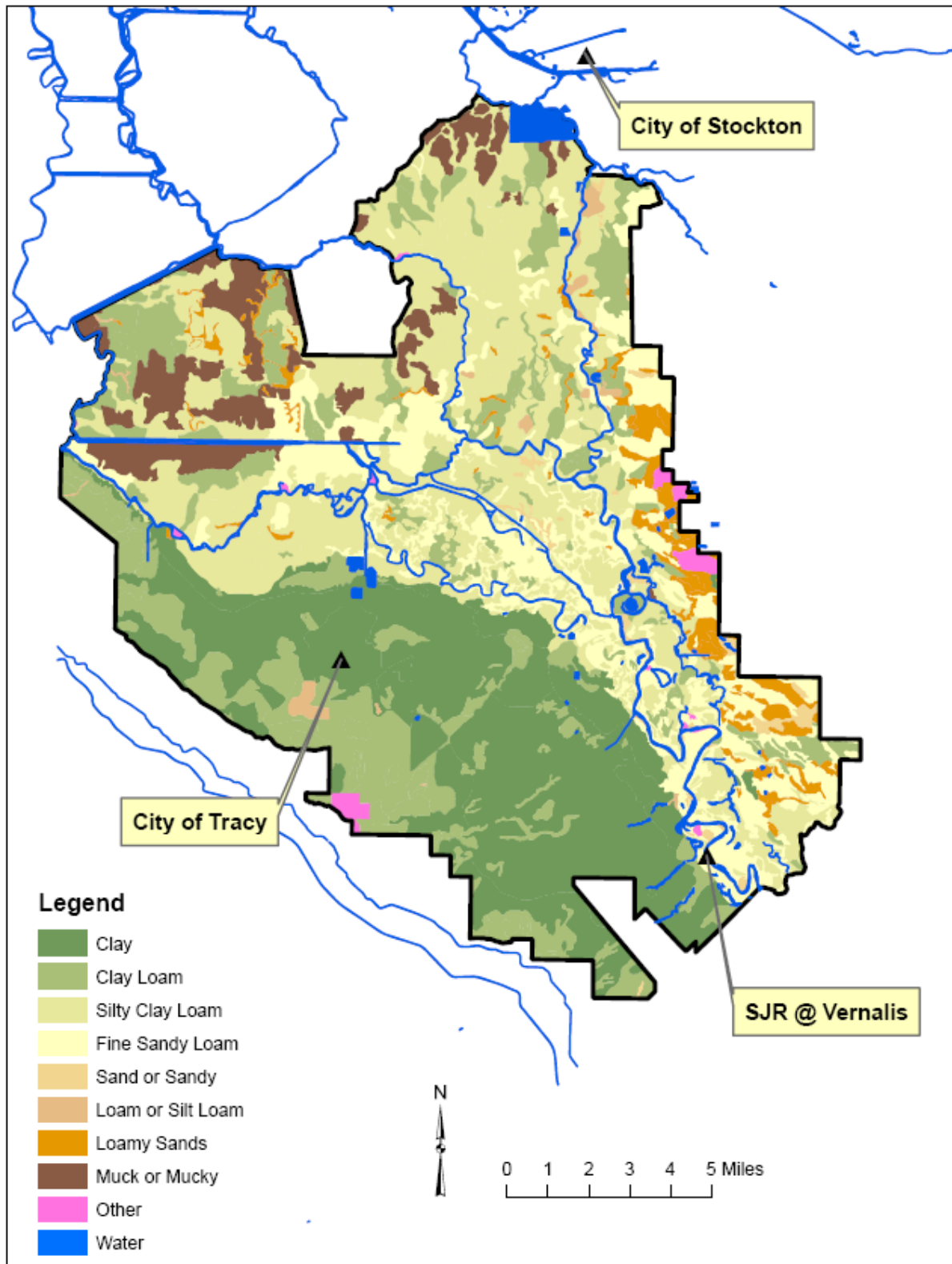

Table 2.1. Properties of the surface layer for soil units within the SDWA from the NRCS-SSURGO database, including key soil properties and sorted by soil texture (with corresponding colors in Figure 2.4).

Texture Category	Soil Unit No.	Soil Unit Name	Ksat (in/hr)	Water Holding Capacity (in./in.)	Depth to Groundwater (feet)	Hydrologic Group	Total Acres	Corresponding color in Figure 2.3
Clay	118	Capay	0.13	0.14 to 0.16	6.6	D	14,910	Green
	120	Capay	0.13	0.10 to 0.15	5.0	D	943	
	121	Capay	0.13	0.13 to 0.16	5.0	D	12,672	
	122	Capay	0.13	0.14 to 0.16	6.6	D	2,538	
	160	Galt	0.07	0.12 to 0.15	6.6	D	41	
	180	Jacktone	0.13	0.14 to 0.16	5.0	D	102	
	274	Willows	0.03	0.10 to 0.12	5.0	D	3,911	
Subtotal:							35,117	
Clay Loam	110	Boggiano	0.68	0.17 to 0.20	6.6	B	5	Light Green
	148	Dello	10.54	0.17 to 0.18	5.0	A	1,220	
	156	El Solyo	0.17	0.17 to 0.20	6.6	C	1,926	
	158	Finrod	0.14	0.18 to 0.20	6.6	C	23	
	167	Grangeville	3.00	0.17 to 0.18	5.0	B	2,861	
	169	Guard	0.18	0.17 to 0.19	5.0	C	1,541	
	211	Pescadero	0.12	0.14 to 0.16	4.5	D	1,082	
	230	Ryde	0.94	0.17 to 0.20	3.5	C	3,691	
	232	Ryde	5.15	0.18 to 0.20	3.5	C	1,754	
	233	Ryde-Peltier	0.94	0.17 to 0.20	3.5	C	491	
	243	Scribner	0.38	0.19 to 0.21	4.0	C	1,287	
	244	Scribner	3.71	0.19 to 0.21	4.0	C	264	
	252	Stomar	0.26	0.16 to 0.18	6.6	C	7,521	
	253	Stomar	0.26	0.17 to 0.19	5.0	C	814	
	258	Trahern	0.16	0.16 to 0.18	5.0	D	798	
	268	Vernalis	1.14	0.17 to 0.18	6.6	B	1,254	
	269	Vernalis	1.14	0.17 to 0.18	5.0	B	1,225	
281	Zacharias	0.38	0.15 to 0.19	6.6	B	581		
282	Zacharias	0.83	0.10 to 0.15	6.6	B	456		
Subtotal:							28,795	
Silty Clay Loam	139	Cosumnes	0.16	0.17 to 0.19	6.6	C	33	Yellow-Green
	153	Egbert	0.16	0.17 to 0.19	5.0	C	8,574	
	154	Egbert	4.44	0.18 to 0.20	3.5	C	5,849	
	197	Merritt	0.55	0.17 to 0.19	5.0	B	24,580	
	198	Merritt	0.65	0.17 to 0.19	5.0	B	501	
	231	Ryde	5.15	0.18 to 0.20	3.5	C	52	
	267	Veritas	1.92	0.17 to 0.19	6.6	B	404	
Subtotal:							39,994	
Fine Sandy Loam	130	Columbia	3.97	0.10 to 0.12	6.6	B	4,068	Yellow
	131	Columbia	3.97	0.10 to 0.12	4.0	C	1,081	
	132	Columbia	3.97	0.10 to 0.12	4.0	C	1,270	
	133	Columbia	3.21	0.10 to 0.12	4.0	C	2,050	
	166	Grangeville	3.97	0.12 to 0.14	5.0	B	7,780	
	196	Manteca	1.84	0.13 to 0.15	6.6	C	3,263	
	266	Veritas	3.05	0.12 to 0.15	6.6	B	2,202	
Subtotal:							21,714	
Sand or Sandy	137	Cortina	3.97	0.07 to 0.14	6.6	B	17	Orange
	144	Dello	13.04	0.06 to 0.08	3.5	C	385	
	147	Dello	6.94	0.10 to 0.13	5.0	B	314	
	175	Honcut	3.97	0.10 to 0.12	6.6	B	207	
	265	Veritas	2.92	0.10 to 0.13	4.5	B	346	
Subtotal:							1,269	
Loam or Silt Loam	140	Coyotecreek		0.18 to 0.20	6.6		28	Light Orange
	201	Nord		0.13 to 0.15	6.6		32	
	223	Reiff		0.13 to 0.16	6.6		355	
	261	Valdez		0.15 to 0.17	3.5		583	
Subtotal:							998	
Loamy Sands	109	Bisgani	13.04	0.06 to 0.08	4.3	B	715	Orange-Yellow
	142	Delhi	13.04	0.06 to 0.10	6.6	A	91	
	145	Dello	13.04	0.07 to 0.10	6.6	A	706	
	146	Dello	13.04	0.07 to 0.10	3.5	C	854	
	254	Timor	12.18	0.06 to 0.08	6.6	A	571	
	255	Tinnin	13.04	0.06 to 0.08	6.6	A	2,224	
Subtotal:							5,162	
Muck or Mucky	152	Egbert	0.16	0.18 to 0.20	5.0	C	378	Brown
	190	Kingile	3.71	0.26 to 0.30	3.5	C	332	
	191	Kingile-Ryde	3.71	0.26 to 0.30	3.5	C	114	
	204	Peltier	0.95	0.18 to 0.20	3.5	C	7,777	
	224	Rindge	13.04	0.16 to 0.18	3.5	C	22	
	225	Rindge	13.04	0.26 to 0.30	3.5	C	50	
Subtotal:							8,673	
Other	108	Arents, Saline/Sodi	0.47	n/a	n/a	D	307	Pink
	159	Fluvaquents	0.56	n/a	n/a	D	312	
	214	Pits, Gravel	n/a	n/a	n/a	A	356	
	260	Urban land	n/a	n/a	n/a	n/a	229	
Subtotal:							1,204	
Water	284	Water	n/a	n/a	n/a		4,402	Blue
	Subtotal:							
Grand Total							147,327	

2.3.2. Crops

Based upon crop surveys conducted by the California Department of Water Resources (DWR) about every decade during the past 30 years (DWR, 2008 and Woods, 2008), changes in the cropping pattern have been documented (data summarized in Table 2.2). When looking at the total irrigated area and the non-irrigated land for 1976, 1988, and 1996 the values are relatively constant. Due to economics and farmer preference, the types and amounts of the individual crops changed over time. A number of changes occurred between the 1996 and 2007 surveys. For example, the total irrigated area in the South Delta remained at about 120,000 acres from 1976 to 1996 but dropped to just over 100,000 acres in the 2007 survey and the non-irrigated area ranged from about 15,000 acres to 20,000 acres earlier but increased to almost 40,000 acres in 2007. For comparison, the 2007 crop survey conducted by the San Joaquin County Agricultural Commissioner (SJCAC) is also presented in Table 2.2 (SJCAC, 2008). The irrigated area reported by the SJCAC is about midway between the earlier surveys and the 2007 survey at about 110,000 acres.

Jean Woods of DWR provided the following explanations for the differences between the 2007 survey and the earlier surveys (Woods, 2008). Planned and partially constructed housing developments near Lathrop and Clifton Court Forebay and an expansion of urban land in the northeastern part of the South Delta have resulted in a loss of about 7,000 acres of irrigated land over the last decade. Another difference between surveys was the delineation of field borders. Before 2007, field borders were assumed to be the centers of farm roads and often included canals and ditches. The irrigated acreage was then corrected by multiplying by 0.95. For 2007, the field borders, in most cases, represent just the irrigated crop area. This change in the method of calculating irrigated acreage would result in an additional reduction of almost 6,000 acres. In addition, the values in Table 2.2 were adjusted to include double cropped acres for various crops. With all of these changes, the total irrigated area is closer to what would be expected. However, because of these differences it is probably more appropriate to compare percentages for each crop or group of crops of interest. Table 2.3 gives the percentage of the general crop types in the irrigated area of the South Delta. These tables are provided for general reference only and depending on the use, more detailed analysis might be appropriate. Such analysis may be useful for establishing changes in crop acreage based on economics, farmer preference, salt tolerance, crop water use, and the type of irrigation system.

Table 2.2. Summary of irrigated crop acreage in SDWA for 1976, 1988, 1996, & 2007 from DWR land use surveys (including input received from Jean Woods at DWR on October 6, 2009), and for 2007 from San Joaquin County Agricultural Commissioner survey.

Crop	Salt Tolerance ¹	DWR Land Use Surveys (acres)				San Joaquin County Ag Commissioner (acres)	
		1976	1988	1996	2007	2007	Remarks
Fruits & Nuts							
Apples	S	30	5	119	18	15	
Apricots	S	0	1,246	980	204	128	
Olives	T	0	0	0	77	132	
Peaches & Nectarines	S	0	0	94	0	0	
Pears	S	0	59	0	0	0	
Plums	MS	0	0	45	5	0	
Almonds	S	0	3,122	2,472	3,107	2,860	
Walnuts	S	76	3,973	3,693	2,051	1,699	
Pistachios	MS	0	40	30	18	18	
Fruit or Nut - Misc. or <10 acres	Other	7,207	231	95	56	35	Pecan, Cherry, Pomegranite
Subtotal:		7,313	8,676	7,528	5,536	4,886	
Field Crops							
Cotton	T	0	0	0	34	0	
Safflower	MT	588	4,738	9,183	2,684	2,768	
Sugar Beets	T	14,066	11,594	1,761	135	449	
Corn	MS	13,407	7,632	15,014	15,481	14,242	Corn, human & fodder
Grain Sorghum	MT	1,072	8	0	0	86	
Sudan	MT	3,727	581	626	1,286	302	
Castor Beans	S	51	0	0	0	0	
Dry Beans	S	6,016	7,471	8,673	4,417	2,998	
Sunflowers	MT	0	517	275	0	0	
Hybrid sorghum/sudan	MT	0	0	0	71	0	
Field Crops - Misc. or <10 acres	Other	0	8	0	0	1,720	Lima, Beans, Unspecified
Subtotal:		38,927	32,549	35,532	24,108	22,564	
Grain & Hay Crops							
Wheat	MT	0	0	0	0	5,806	Wheat, human & fodder
Oats	T	0	0	0	0	4,616	Oats, human & fodder
Grain & Hay - Misc.	Other	24,128	9,776	16,109	7,297	1,568	Forage hay, barley, rye for fodder
Subtotal:		24,128	9,776	16,109	7,297	11,990	
Pasture							
Alfalfa	MS	26,841	36,581	30,911	31,342	33,021	
Clover	MS	0	31	0	0	0	
Turf Farm	MT	0	232	347	324	0	
Pasture - Misc.	Other	3,938	2,630	2,476	3,148	956	
Subtotal:		30,779	39,474	33,734	34,814	33,977	
Truck & Berry Crops							
Asparagus	T	5,069	7,393	6,794	3,651	4,137	
Green Beans	S	58	164	39	24	458	
Cole Crops	MS	385	557	19	257	1,097	Broccoli, Cabbage
Carrots	S	0	0	219	197	247	
Celery	S	0	0	0	105	436	
Melons, Squash, Cucumbers	MS	750	2,210	4,874	2,628	2,757	Melon, Pumpkin, Squash, Cucumber
Onions (Garlic)	S	109	326	277	165	906	Dry & green onions
Tomatoes	MS	16,991	15,863	14,069	16,444	18,635	Tomatoes & processing tomatoes
Strawberries	S	0	0	41	4	0	
Peppers	MS	166	77	46	253	531	
Truck Crops - Misc. or <10 acres	Other	117	89	100	555	4,932	Various ⁽³⁾
Subtotal:		23,645	26,679	26,478	24,282	34,137	
Vineyards							
Unspecified Varieties	MS	755	521	2,095	2,902	2,940	
Other							
Idle Fields	Other	527	2,266	373	2,114	0	
Other	Other		0	0	0	0	
Subtotal Irrigated Crops:		126,074	119,942	121,849	101,053	110,494	
Breakdown by Salt Tolerance:	S	6,340	16,366	16,607	10,291	9,747	
	MS	59,295	63,512	67,103	69,330	73,241	
	MT	5,387	6,076	10,431	4,364	8,962	
	T	19,135	18,987	8,555	3,898	9,334	
	Other	35,917	15,000	19,153	13,170	9,210	
Non-Irrigated Land:		14,805	20,937	19,030	39,826	n/a	
Total for SDWA²:		140,879	140,879	140,879	140,879	n/a	

¹ Salt tolerance categories as follows:

S = Sensitive; MS = Moderately Sensitive; MT = Moderately Tolerant; T = Tolerant

² Actual area of SDWA within legal Delta (as used in this survey) is 140,879 acres. The total area of SDWA is 147,328 acres.

³ Includes blueberry, bok choy, celeriac, christmas tree, cilantro, collard, fruit berries, herbs, kale, leek, leaf lettuce, mustard, outdoor plants, spinach, swiss chard

Table 2.3. Percentage of total irrigated land in SDWA for each crop grown in 1976, 1988, 1996, & 2007 from DWR land use surveys (including input received from Jean Woods at DWR on October 6, 2009), and for 2007 from San Joaquin County Agricultural Commissioner survey.

Crop	Salt Tolerance ¹	DWR Land Use Surveys (%)				San Joaquin County Ag Commissioner (%)	
		1976	1988	1996	2007	2007	Remarks
Fruits & Nuts							
Apples	S	0.02	0.00	0.10	0.02	0.01	
Apricots	S	0.00	1.04	0.80	0.20	0.12	
Olives	T	0.00	0.00	0.00	0.08	0.12	
Peaches & Nectarines	S	0.00	0.00	0.08	0.00	0.00	
Pears	S	0.00	0.05	0.00	0.00	0.00	
Plums	MS	0.00	0.00	0.04	0.00	0.00	
Almonds	S	0.00	2.60	2.03	3.07	2.59	
Walnuts	S	0.06	3.31	3.03	2.03	1.54	
Pistachios	MS	0.00	0.03	0.02	0.02	0.02	
Fruit or Nut - Misc. or <10 acres	Other	5.72	0.19	0.08	0.06	0.03	Pecan, Cherry, Pomegranite
Subtotal:		5.80	7.23	6.18	5.48	4.42	
Field Crops							
Cotton	T	0.00	0.00	0.00	0.03	0.00	
Safflower	MT	0.47	3.95	7.54	2.66	2.51	
Sugar Beets	T	11.16	9.67	1.45	0.13	0.41	
Corn	MS	10.63	6.36	12.32	15.32	12.89	Corn, human & fodder
Grain Sorghum	MT	0.85	0.01	0.00	0.00	0.08	
Sudan	MT	2.96	0.48	0.51	1.27	0.27	
Castor Beans	S	0.04	0.00	0.00	0.00	0.00	
Dry Beans	S	4.77	6.23	7.12	4.37	2.71	
Sunflowers	MT	0.00	0.43	0.23	0.00	0.00	
Hybrid sorghum/sudan	MT	0.00	0.00	0.00	0.07	0.00	
Field Crops - Misc. or <10 acres	Other	0.00	0.01	0.00	0.00	1.56	Lima, Beans, Unspecified
Subtotal:		30.88	27.14	29.16	23.86	20.42	
Grain & Hay Crops							
Wheat	MT	0.00	0.00	0.00	0.00	5.25	Wheat, human & fodder
Oats	T	0.00	0.00	0.00	0.00	4.18	Oats, human & fodder
Grain & Hay - Misc.	Other	19.14	8.15	13.22	7.22	1.42	Forage hay, barley, rye for fodder
Subtotal:		19.14	8.15	13.22	7.22	10.85	
Pasture							
Alfalfa	MS	21.29	30.50	25.37	31.02	29.88	
Clover	MS	0.00	0.03	0.00	0.00	0.00	
Turf Farm	MT	0.00	0.19	0.28	0.32	0.00	
Pasture - Misc.	Other	3.12	2.19	2.03	3.12	0.87	
Subtotal:		24.41	32.91	27.69	34.45	30.75	
Truck & Berry Crops							
Asparagus	T	4.02	6.16	5.58	3.61	3.74	
Green Beans	S	0.05	0.14	0.03	0.02	0.41	
Cole Crops	MS	0.31	0.46	0.02	0.25	0.99	Broccoli, Cabbage
Carrots	S	0.00	0.00	0.18	0.19	0.22	
Celery	S	0.00	0.00	0.00	0.10	0.39	
Melons, Squash, Cucumbers	MS	0.59	1.84	4.00	2.60	2.49	Melon, Pumpkin, Squash, Cucumber
Onions (Garlic)	S	0.09	0.27	0.23	0.16	0.82	Dry & green onions
Tomatoes	MS	13.48	13.23	11.55	16.27	16.87	Tomatoes & processing tomatoes
Strawberries	S	0.00	0.00	0.03	0.00	0.00	
Peppers	MS	0.13	0.06	0.04	0.25	0.48	
Truck Crops - Misc. or <10 acres	Other	0.09	0.07	0.08	0.55	4.46	Various ⁽²⁾
Subtotal:		18.75	22.24	21.73	24.03	30.89	
Vineyards							
Unspecified Varieties	MS	0.60	0.43	1.72	2.87	2.66	
Other							
Idle Fields	Other	0.42	1.89	0.31	2.09	0.00	
Other	Other	0.00	0.00	0.00	0.00	0.00	
Subtotal Irrigated Crops:		100.00	100.00	100.00	100.00	100.00	
Breakdown by Salt Tolerance:							
	S	5.03	13.65	13.63	10.18	8.82	
	MS	47.03	52.95	55.07	68.61	66.29	
	MT	4.27	5.07	8.56	4.32	8.11	
	T	15.18	15.83	7.02	3.86	8.45	
	Other	28.49	12.51	15.72	13.03	8.34	

¹ Salt tolerance categories as follows:
S = Sensitive; MS = Moderately Sensitive; MT = Moderately Tolerant; T = Tolerant

² Includes blueberry, bok choy, celeriac, christmas tree, cilantro, collard, fruit berries, herbs, kale, leek, leaf lettuce, mustard, outdoor plants, spinach, swiss chard

3. Factors Affecting Crop Response to Salinity

3.1. Season-Long Crop Salt Tolerance

3.1.1. State of Knowledge

Salinity, salt stress, can damage crops in three different ways. First, and of major concern in the South Delta, is season-long crop response to salinity. The most common whole-plant response to salt stress is a general stunting of growth. As soil salinity increases beyond a threshold level both the growth rate and ultimate size of crop plants progressively decreases. However, the threshold and the rate of growth reduction vary widely among different crop species. Second, crop sensitivity to soil salinity continually changes during the growing season. Many crops are most sensitive to soil salinity during emergence and early seedling development. Third, when crops are irrigated with sprinkler systems, foliar damage can occur when the leaves are wet with saline water. Sprinkler foliar damage is most likely to occur under hot, dry, and windy weather conditions. Crop salt tolerance at various growth stages is discussed in the following section. The impact of sprinkling crops with saline water is described within the section on irrigation methods. Here, the impact of soil salinity over the cropping season is presented.

Maas and Hoffman (1977) proposed that the yield response of crops to soil salinity for the growing season could be represented by two line segments: one, a tolerance plateau with a zero slope; and the second, a salt concentration-dependent line whose slope indicates the yield reduction per unit increase in salinity. The point at which the two lines intersect designates the “threshold”, i.e., the maximum soil salinity that does not reduce yield below that obtained under non-saline conditions. This two-piece linear response function provides a reasonably good fit for commercially acceptable yields plotted against the electrical conductivity of the saturated-soil extract (EC_e). Electrical conductivity of the saturated-soil extract is the traditional soil salinity measurement with units of deciSiemens (dS) per meter (1 dS/m = 1 mmho/cm, the traditional units for reporting electricity conductivity; or 1 dS/m = 1000 μ S/cm, units frequently used by DWR). One deciSiemen per meter is approximately equal to 640 mg/l or 640 parts per million total dissolved solids. For soil salinities exceeding the threshold of any given crop, relative yield (Y_r) can be estimated by:

$$Y_r = 100 - b (EC_e - a) \quad (\text{Eqn. 3.1})$$

with a = the salinity threshold expressed in deciSiemens per meter; b = the slope expressed in percentage per deciSiemens per meter; EC_e = the mean electrical conductivity of a saturated-soil extract taken from the root zone. An example of how this piecewise linear response function fits data can be seen in Figure 3.1 for data taken from a field experiment on corn in the Sacramento-San Joaquin River Delta near Terminus, CA (Hoffman et al., 1983).

Crop salt tolerance has been established for a large number of crops in experimental plots, greenhouse studies, and field trials (Maas and Hoffman, 1977 and Maas and

Figure 3.1. Relative grain yield of corn grown in the Sacramento - San Joaquin River Delta as a function of soil salinity by sprinkled and sub-irrigated methods (Hoffman et al., 1983).

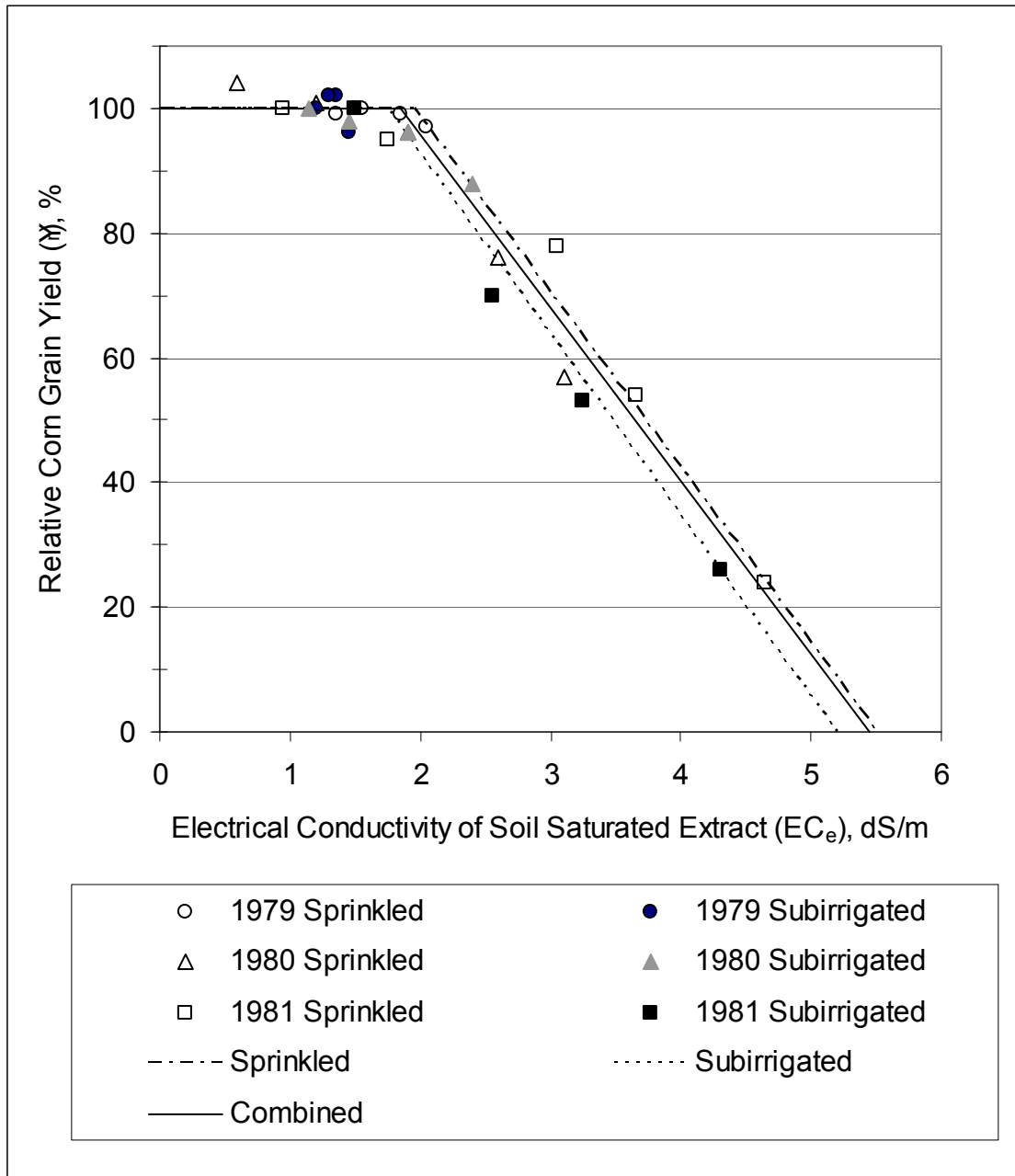

Grattan, 1999). The salt tolerance coefficients, threshold (a) and slope (b), presented in these publications and applied to Equation 3.1 are used throughout the world and are used in steady-state and transient models dealing with salinity control. Most of the data used to determine these two coefficients were obtained where crops were grown under conditions simulating recommended cultural and management practices for commercial production. Consequently, the coefficients indicate the relative tolerances of different crops grown under different conditions and not under some standardized set of conditions. Furthermore, the coefficients apply only where crops are exposed to fairly uniform salinities from the late seedling stage to maturity.

3.1.2. South Delta Situation

The crop salt tolerance threshold and slope values for the 18 crops important in the South Delta are given in Table 3.1. The relative salt tolerance rating of a given crop compared to other agricultural crops is also given in Table 3.1 and the definition of these relative ratings is given Figure 3.2. Bean is the most salt sensitive crop grown on significant acreage in the South Delta. Tree crops are also salt sensitive but not to the same degree as bean.

Unfortunately, some of the crops in the DWR crop surveys (DWR, 2008 and Woods, 2008) are reported as pasture, grain and hay, fruit and nut, citrus, field crops, and truck crops. A salt tolerance can not be assigned to these general categories. However, there is a sufficient number of crops identified that the range of crop salt tolerance in the South Delta is known (see Tables 2.2 and 2.3).

Of particular interest is the amount and location of crops based upon their salt tolerance. Figure 3.3 shows the percentage of crops grown in the South Delta based upon relative crop salt tolerance. The data are from the crop surveys taken about every decade since 1976. Of note are the increase in the percentage of sensitive and moderately salt sensitive crops and a decrease in the salt tolerant percentage. This may indicate that the farmers have become more confident in the economics of growing more salt sensitive crops and the near elimination of sugar beet, a salt tolerant crop, in recent years. In Figure 3.4, the locations where crops are grown based upon salt tolerance are illustrated for the four DWR crop surveys. The area where salt sensitive and moderately salt sensitive crops are grown has increased with time. Although salt sensitive crops are grown throughout, the majority are grown in the southwest corner of the South Delta. It should be noted that Figure 3.4 maps crop acreage for the first crop only (Class1 and Subclass1 attributes from the DWR GIS databases), while Figure 3.3 (based on Table 2.2) also includes second crop acreages (i.e. Class2 and Subclass2 attributes from the DWR GIS databases).

Bean is the most salt sensitive crop with any significant acreage in the south Delta. If bean is to be the crop upon which the water quality standard is to be based then it is instructive to see how the acreage and location of bean has changed over the past three decades. Figure 3.5 presents the location of bean fields from the 1976, 1988, 1996 and 2007 DWR crop surveys, differentiating between those which had bean as a first crops versus those with bean as a second crop. Although beans are predominately

Table 3.1. Crop salt tolerance coefficients for important crops in the South Delta (Maas and Grattan, 1999).

Common Name	Botanical Name	Tolerance based on	Threshold* E _{Ce} , dS/m	Slope* % per dS/m	Relative Tolerance **
Alfalfa	Medicago sativa	Shoot DW	2.0	7.3	MS
Almond	Prunus dulcis	Shoot growth	1.5	19	S
Apricot	Prunus armeniaca	Shoot growth	1.6	24	S
Asparagus	Asparagus officinalis	Spears yield	4.1	2.0	T
Barley	Hordeum vulgare	Grain yield Shoot DW	8.0 6.0	5.5 7.1	T MT
Bean	Phaseolus vulgaris	Seed yield	1.0	19	S
Corn	Zea mays	Ear FW Shoot DW	1.7 1.8	12 7.4	MS MS
Cucumber	Cucumis sativus	Fruit yield	2.5	13	MS
Grape	Vitis vinifera	Shoot growth	1.5	9.6	MS
Muskmelon	Cucumis melo	Fruit yield	1.0	8.4	MS
Oat	Avena sativa	Grain yield Straw DW	--- ---	--- ---	T T
Safflower	Carthamus tinctorius	Seed yield	---	---	MT
Squash	Curcubita-pepo Scallop Zucchini	Fruit yield Fruit yield	3.2 4.9	16 10.5	MS MT
Sugar beet	Beta vulgaris	Storage root	7.0	5.9	T
Tomato	Lycopersicon lycopersicum	Fruit yield	2.5	9.9	MS
Walnut	Juglans	foliar injury	---	---	S
Watermelon	Citrullus lanatus	Fruit yield	---	---	MS
Wheat	Triticum aestivum	Grain yield	6.0	7.1	MT

* Values of threshold = (a) and slope = (b) for Equation 3.1.

** Relative salt tolerance ratings noted as (S) sensitive, (MS) moderately sensitive, (MT) moderately tolerant, and (T) tolerant, see Fig. 3.2.

Figure 3.2. Classification of crop tolerance to salinity based on relative crop yield against electrical conductivity of saturated soil extract (EC_e), dS/m.

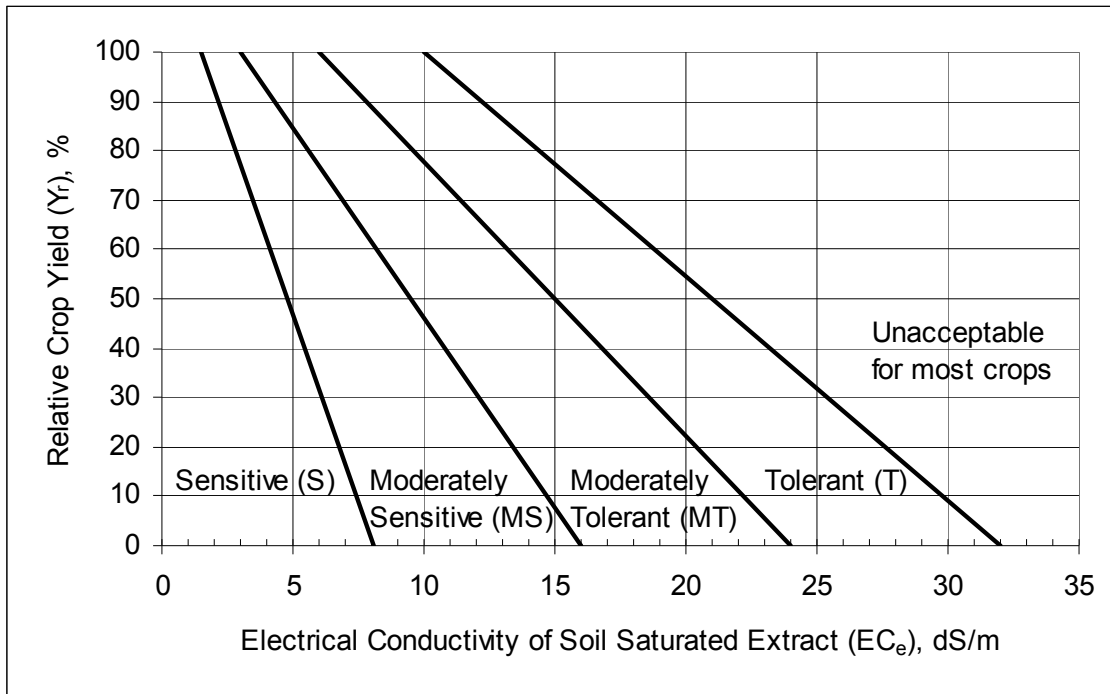
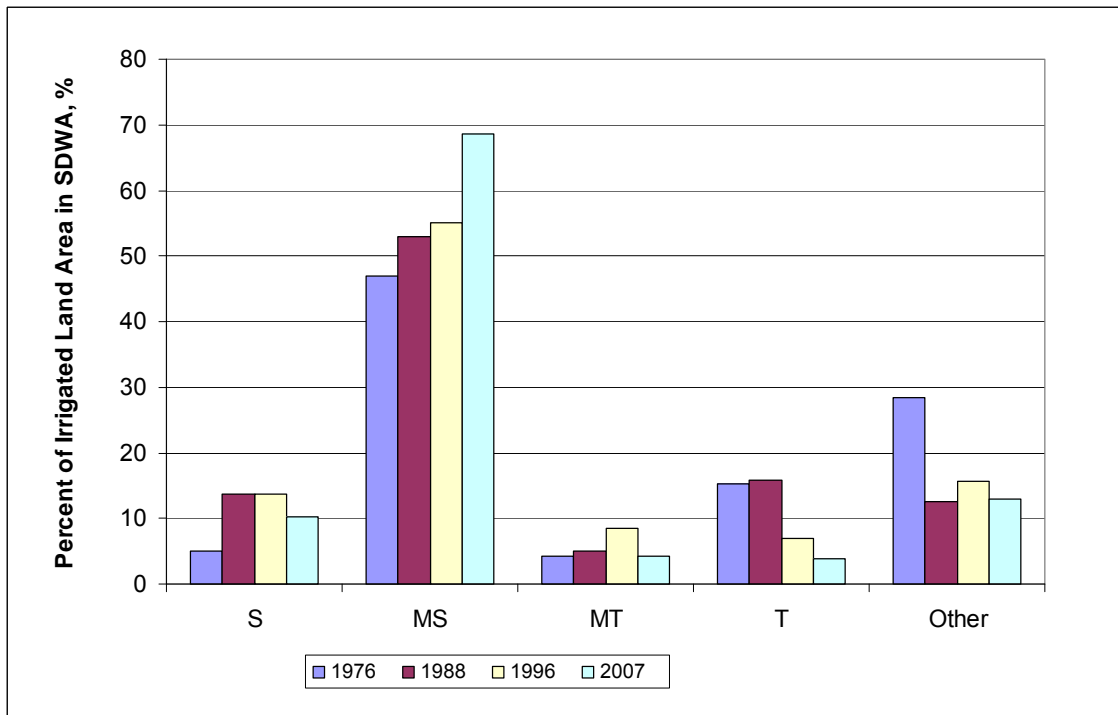

Figure 3.3. Distribution of crops based on salt tolerance relative (as a percent) to total irrigated acres in the SDWA in 1976, 1988, 1996 and 2007 (based on DWR land use surveys).



S = Sensitive; MS = Moderately Sensitive; MT = Moderately Tolerant; T = Tolerant

Figure 3.4. Distribution of crops in the southern Delta for 1976, 1988, 1996, and 2007 based on salt tolerance (from DWR land use surveys).

a) 1976

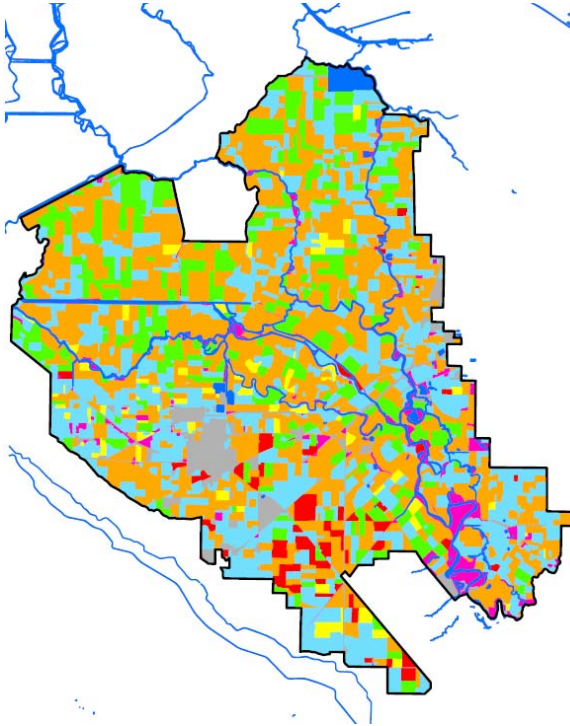

b) 1988

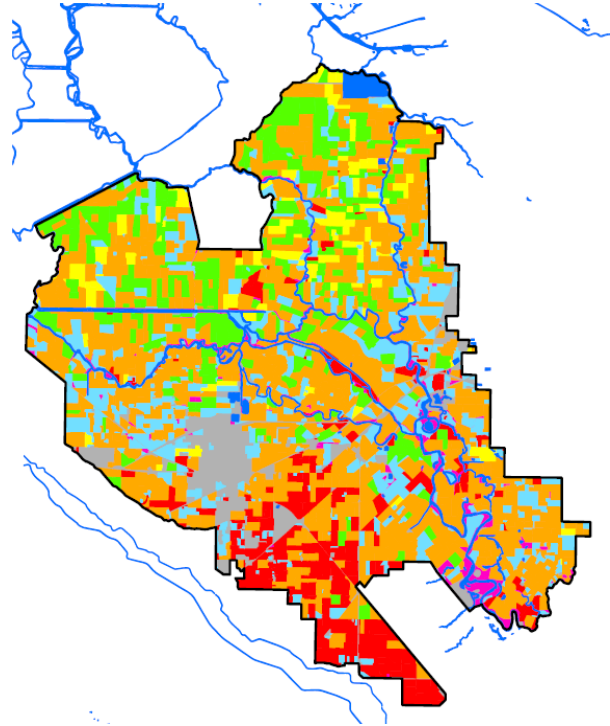

c) 1996

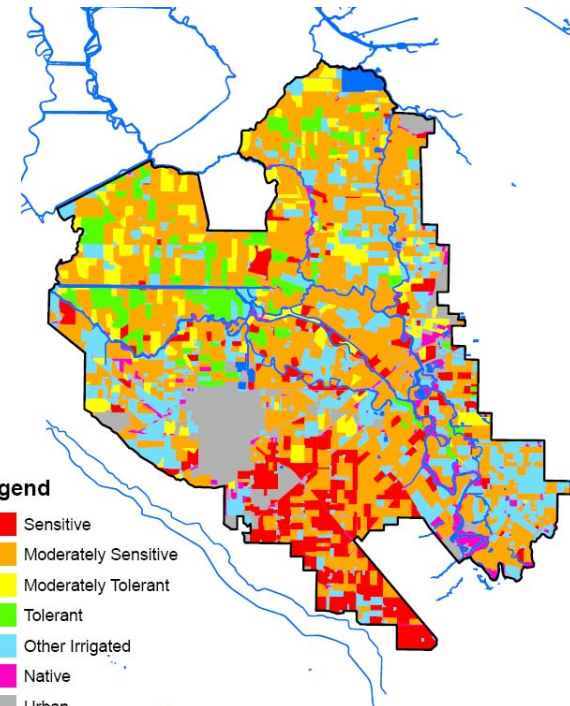

d) 2007

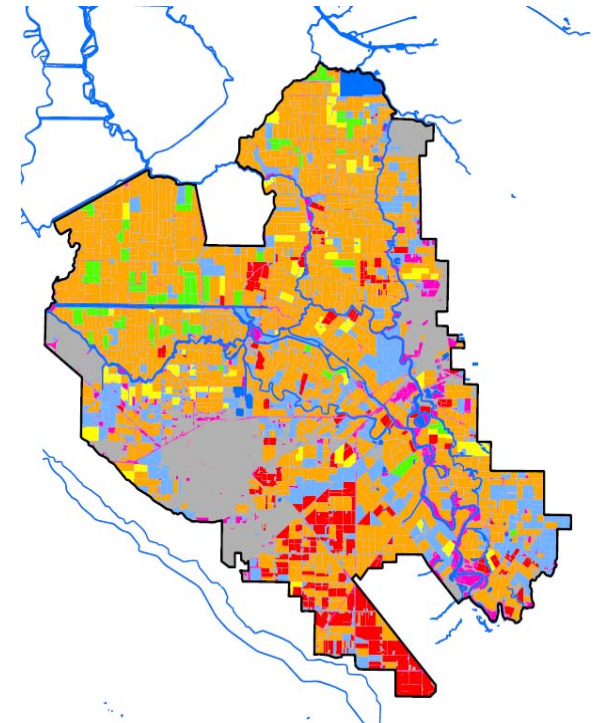

Legend

- Sensitive
- Moderately Sensitive
- Moderately Tolerant
- Tolerant
- Other Irrigated
- Native
- Urban

Figure 3.5. Distribution of dry beans grown in the southern Delta for 1976, 1988, 1996, and 2007 (from DWR land use surveys).

a) 1976

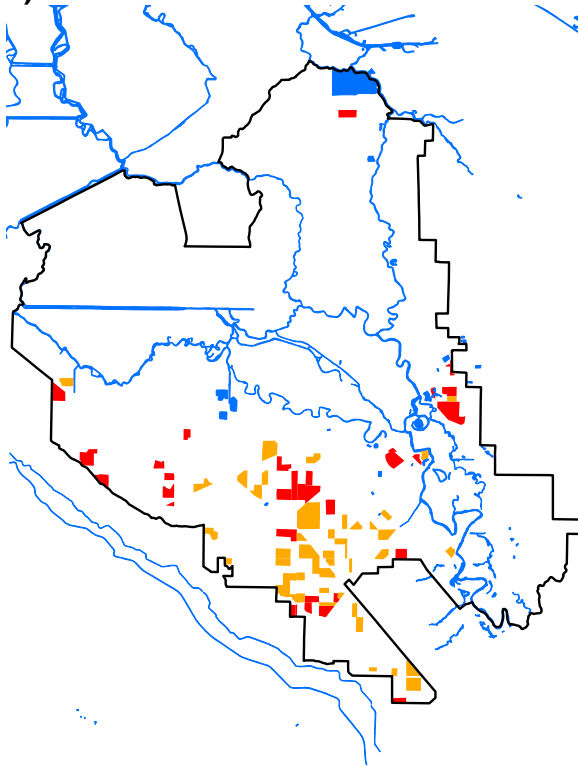

b) 1988

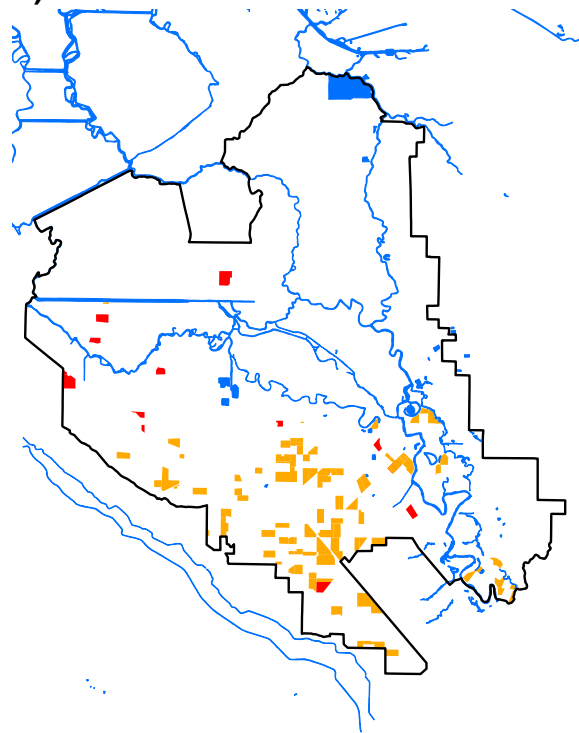

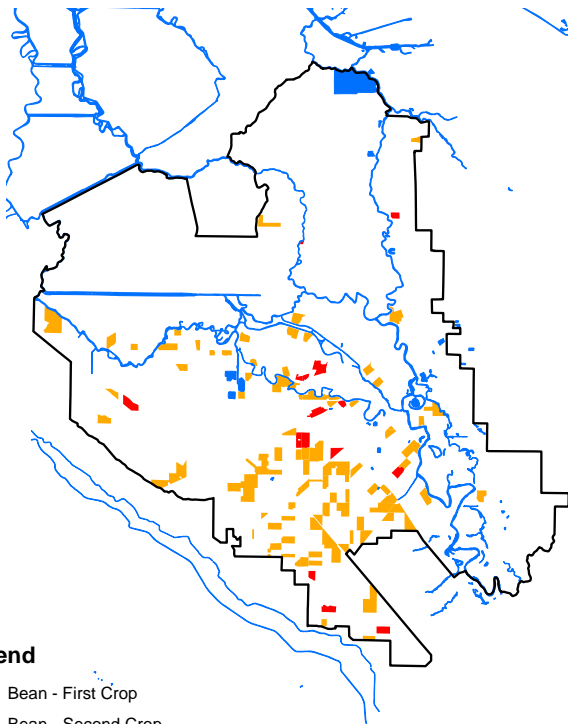

c) 1996

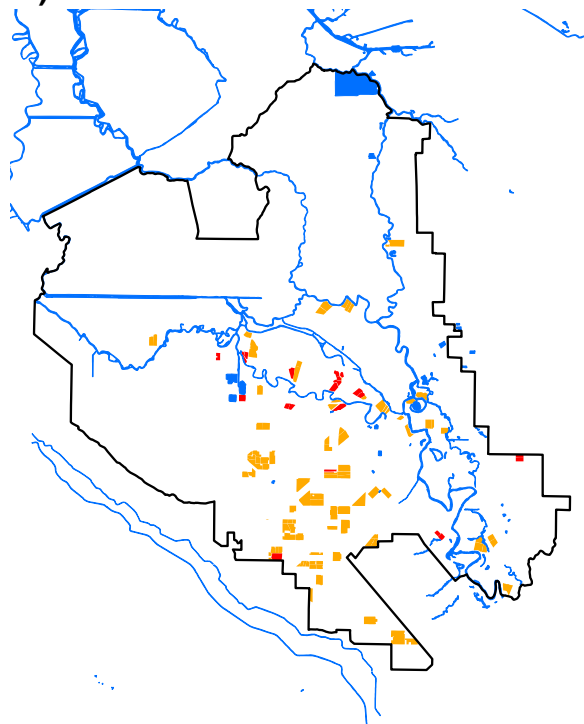

d) 2007



Legend

-  Bean - First Crop
-  Bean - Second Crop

grown in the southern portion of the South Delta, the location of bean fields has spread into the central portion of the area in recent years. If the 2007 data for dry and green beans for the two surveys are combined the total acreage is not too different (4,447 acres from the DWR survey and 3,456 acres from the SJCAC report). The acreage for lima beans reported in the SJCAC survey is not added with the other bean acreages because lima bean is more salt tolerant than dry and green beans.

If bean is chosen as the crop to protect all irrigated crops in the South Delta from salinity, it is unfortunate that the salt tolerance of bean is only based on five published reports of laboratory studies with only one experiment being conducted in soil. Furthermore, these experiments were all conducted more than 30 years ago and there are probably new and improved varieties now being grown.

I reviewed the original analysis performed by Maas and Hoffman (1977) to establish the salt tolerance of bean. Everyone who has published the salt tolerance of bean based upon Equation 3.1 has used their results. A total of nine experiments were analyzed. Of these nine, Maas and Hoffman (1977) used five. Results from the remaining four were not considered because the control (non-saline) treatment exceeded the salt tolerance threshold determined from the other five experiments or only pod weights were measured. The bean varieties were red kidney or wax. All of the experimental data used to establish the salt tolerance of bean are shown in Figure 3.6. The relationship for the salt tolerance of bean published by Maas and Hoffman (1977) is also shown in Figure 3.6 for comparison with the experimental results. If such an important decision as the water quality standard is to be based on the salt tolerance of bean, it is recommended that a field experiment be conducted in the South Delta similar to the corn experiment near Terminus, CA (Hoffman et al., 1983).

Figure 3.6. Original data from five experiments establishing bean salt tolerance.

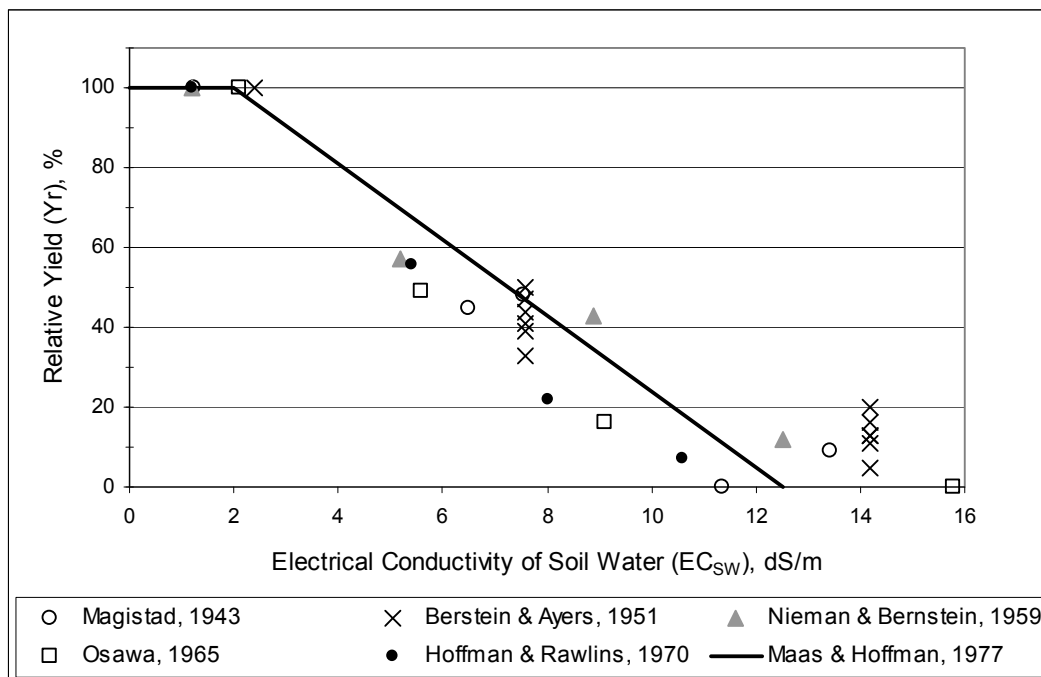

3.2. Crop Salt Tolerance at Various Growth Stages

3.2.1. State of Knowledge

Sensitivity of plants to soil salinity continually changes during the growing season. Most crops are tolerant during germination but the young developing seedlings are susceptible to salt injury during emergence from the soil and during early development. Once established, most crops generally become increasingly tolerant during later stages of growth. One of the effects of salt stress is that it delays germination and emergence. Furthermore, because of evaporation at the soil surface, the salt concentration in the seed bed is often greater than at deeper soil depths. Consequently, the juvenile roots of emerging seedlings are exposed to greater salt stress than indicated by salinity values averaged over deeper soil depths. The loss of plants during this critical growth phase may reduce the plant population density to suboptimal levels which would significantly reduce yields.

Salt tolerance during emergence does not correlate well with salt tolerance expressed in terms of yield and varies considerably among crops. Unfortunately, different criteria must be used to evaluate plant response to salinity during different stages of growth. Tolerance at emergence is based on survival, whereas tolerance after emergence is based on decreases in growth or yield. Maas and Grieve (1994) summarized the scientific literature on the relative salt tolerance for seedling emergence for 31 crops.

Most published data indicate that plants are more sensitive to salinity during the seedling stage than germination, e.g. barley, corn, cotton, peanut, rice, tomato, and wheat (Maas and Grattan, 1999). Seedlings are also more sensitive than older plants. Greenhouse experiments on corn and wheat indicated that dry matter yields of 3-week-old plants were reduced by salt concentrations that were lower than the salinity thresholds for grain production. In sand culture experiments designed to test the relative effects of salt stress at different stages of growth on grain production, sorghum (Maas et al., 1986), wheat (Maas and Poss, 1989a) and cowpea (Maas and Poss, 1989b) were most sensitive during the vegetative and early reproductive stages, less sensitive during flowering, and least sensitive during the grain-filling stage. Increased tolerance with age also has been observed in asparagus, a perennial that was more tolerant after the first year's growth (Francois, 1987).

There are several cultural/management practices that are beneficial to prevent or reduce the impact of soil salinity on crops during emergence and early growth stages. The most common is an irrigation before planting. Pre-plant irrigation is practiced in many irrigated areas where salinity is a hazard and winter rainfall has been insufficient to dilute and leach salts shallow in the soil profile. It is typical for the application of 6 to 12 inches as a pre-plant irrigation. Another practice is to plant more seeds than where salinity is not a concern with the expectation that some seeds will not germinate or survive the early growth stage. A less common practice is to plant the seeds on the sloping portion of the bed for furrow irrigation. This places the seeds in an area lower in salinity than if the seeds were planted on top of the bed. Refer to Figure 3.12 to note the distribution of soil salinity using furrow irrigation.

3.2.2. South Delta Situation

Of the 18 crops important in the South Delta, seedling emergence data have been reported for nine. The soil salinity level that reduced emergence by 10 % is reported in Table 3.2. Where more than one reference was reported for the same crop, the range of soil salinity that reduced emergence by 10 % is given.

Except for the relatively salt tolerant crops of barley, sugar beet, and wheat, all of the crops reported that are important in the South Delta have a higher salt tolerance at emergence than for yield. Only one reference for barley (Ayers and Hayward, 1948) had a low tolerance at emergence compared to four other references that reported a higher tolerance. There was only one published reference for sugar beet and it reported a low tolerance, also Ayers and Hayward (1948). Two of the four references for wheat (as report by Maas and Grieve, 1994) found a low tolerance for some cultivars while other cultivars had a very high salt tolerance at emergence. Thus, it appears that salt tolerance at emergence may not be a concern if more tolerant cultivars are chosen.

Table 3.2. The level of soil salinity required to reduce emergence by 10 % for crops important in the South Delta (Maas and Grieve, 1994).

Common Name	Botanical Name	Electrical Conductivity of Soil Salinity (EC _e) that Reduced Emergence by 10 %
Alfalfa	<i>Medicago sativa</i>	2.5 to 9.5
Barley	<i>Hordeum vulgare</i>	6 to 18
Bean	<i>Phaseolus vulgaris</i>	5.5
Corn	<i>Zea mays</i>	5 to 16
Oat	<i>Avena sativa</i>	16
Safflower	<i>Carthamus tinctorius</i>	8
Sugar beet	<i>Beta vulgaris</i>	4.5
Tomato	<i>Lycopersicon Lycopersicum</i>	3 to 7.5
Wheat	<i>Triticum aestivum</i>	1 to 11

Table 3.3 summarizes the salinity effects at various stages of growth for several crops. Unfortunately, only a few crops important in the South Delta have been studied. The data given in Table 3.3 are not very helpful for many of the crops in the South Delta. Of particular importance is the sensitivity of bean and other salt sensitive crops at various growth stages. Also the apparent sensitivity of asparagus in the first year of growth is another concern. Thus, it is recommended that laboratory and/or field trials be conducted to establish the change in sensitivity to salt with growth stage on crops like bean, asparagus, and perhaps other crops that are salt sensitive and important in the South Delta.

Table 3.3. Salinity effects on crops at various stages of plant growth.

Crop	Salt Tolerance Threshold, EC _e (dS/m)				Reference
	Germination	1st Growth	Fern	Spears	
Asparagus	4.7	0.8	1.6	4.1	Francois, 1987
Corn, sweet	5.0	4.6	0.5	2.9	Maas et al., 1983
Corn, field	No salt affect on seedling density up to EC _e =8 dS/m				Hoffman et al., 1983
Corn (16 cultivars)	3.1 to 10	0.2 to 1.2			Maas et al., 1983
Cowpea	0.8	0.8	3.3		Maas & Poss, 1989b
Sorghum NK 265	3.3	10	10		Maas et al., 1986
DTX	3.3	7.8	10		
Wheat	6.7	12	12		Maas & Poss, 1989a
Wheat, Durum	3.6	5.0	22		Maas & Poss, 1989a

3.3. Saline/Sodic Soils

3.3.1. State of Knowledge

Saline Soils

A soil is said to be saline if salts have accumulated in the crop root zone to a concentration that causes a loss in crop yield. In irrigated agriculture, saline soils often originate from salts in the irrigation water or from shallow, saline groundwater. Yield reductions occur when salts accumulate in the root zone to an extent that the crop is unable to extract sufficient water from the salty soil solution, resulting in an osmotic (salt) stress. If water uptake is appreciably reduced, the plant slows its rate of growth and yield loss occurs. Salts that contribute to a salinity problem are water soluble and readily transported by water. A portion of the salts that accumulate from prior irrigations can be drained (leached) below the rooting depth if more irrigation or precipitation infiltrates the soil than is used by the crop or evaporates from the soil surface and barriers to drainage do not occur in the soil profile.

Sodic Soils

An important property of a soil is its friability (tilth). In sodic soils, physicochemical reactions cause the slaking of soil aggregates and the swelling and dispersion of clay minerals, leading to reduced permeability and poor tilth. The loss of permeability causes a reduction in the infiltration of applied water and water remains on the soil surface too long or infiltrates too slowly to supply the crop with sufficient water to obtain acceptable yields. The two most common water quality factors influencing infiltration are the salinity of the applied water and its sodium content relative to the calcium and magnesium content. Water high in salinity will increase infiltration while a water low in salinity or with a high ratio of sodium to calcium plus magnesium will decrease infiltration.

3.3.2. South Delta Situation

The Soil Survey published by the Soil Conservation Service in 1992 (SCS, 1992) shows saline soils in the South Delta to be in two general areas. The largest area traverses the South Delta from the northwest to the southeast in what may be a previous water channel and generally follows the area described by Montoya (2007) as the basin rim. It begins just south of Clifton Court Forebay, follows along the south side of Old River passing just north of Tracy, then southwest of the junction of interstate highways 5 and 205, and continuing southeast passing beyond the Banta-Carbona Canal and ending just before meeting the San Joaquin River. The soils in this area are Capay clay, Pescadero clay loam and Willow clay. The other soils noted as saline are on the eastern boundary of the South Delta. These soils are designated as Arents sandy loam or loam and Trahern clay loam. Table 3.4 gives each soil that was mapped as saline in 1992 in the South Delta. Note in Table 3.4 that the total area mapped as saline by the SCS was 5 % of the total irrigated area. Figure 3.7 shows the location of these soils in the South Delta.

Based on the DWR crop surveys and the saline soils identified by the SCS (1992), the distribution of crops between the South Delta as a whole and just the saline soils is presented in Figure 3.8. As with Figure 3.3 above, Figure 3.8 also includes second crop acreages. Very few salt sensitive crops are on the saline soils. Moderately salt sensitive and more tolerant crops are grown on the saline areas with the same or higher percentage as elsewhere in the South Delta.

No sodic soils were identified in the 1992 Soil Survey. This is not unexpected based on the calculation of the SAR for waters from the San Joaquin River (see Section 2.2.2).

Table 3.4. Saline soils according to the Soil Survey of San Joaquin County, California (Soil Conservation Service, 1992).

Soil Map Unit	Soil Series	Range of Soil Salinity (dS/m)	Area (acres)	% of South Delta irrigated lands
108	Arents sandy loam or loam	not given	307	0.2
120	Capay clay	4-8	943	0.7
211	Pescadero clay loam	4-16	1082	0.8
258	Trahern clay loam	4-8	798	0.6
274	Willows clay	2-8	3911	2.7
		TOTAL:	7041	5.0

Figure 3.7. Location of saline soils in the SDWA using GIS data from the NRCS-SSURGO database (legend shows soil map units from Table 3.4).

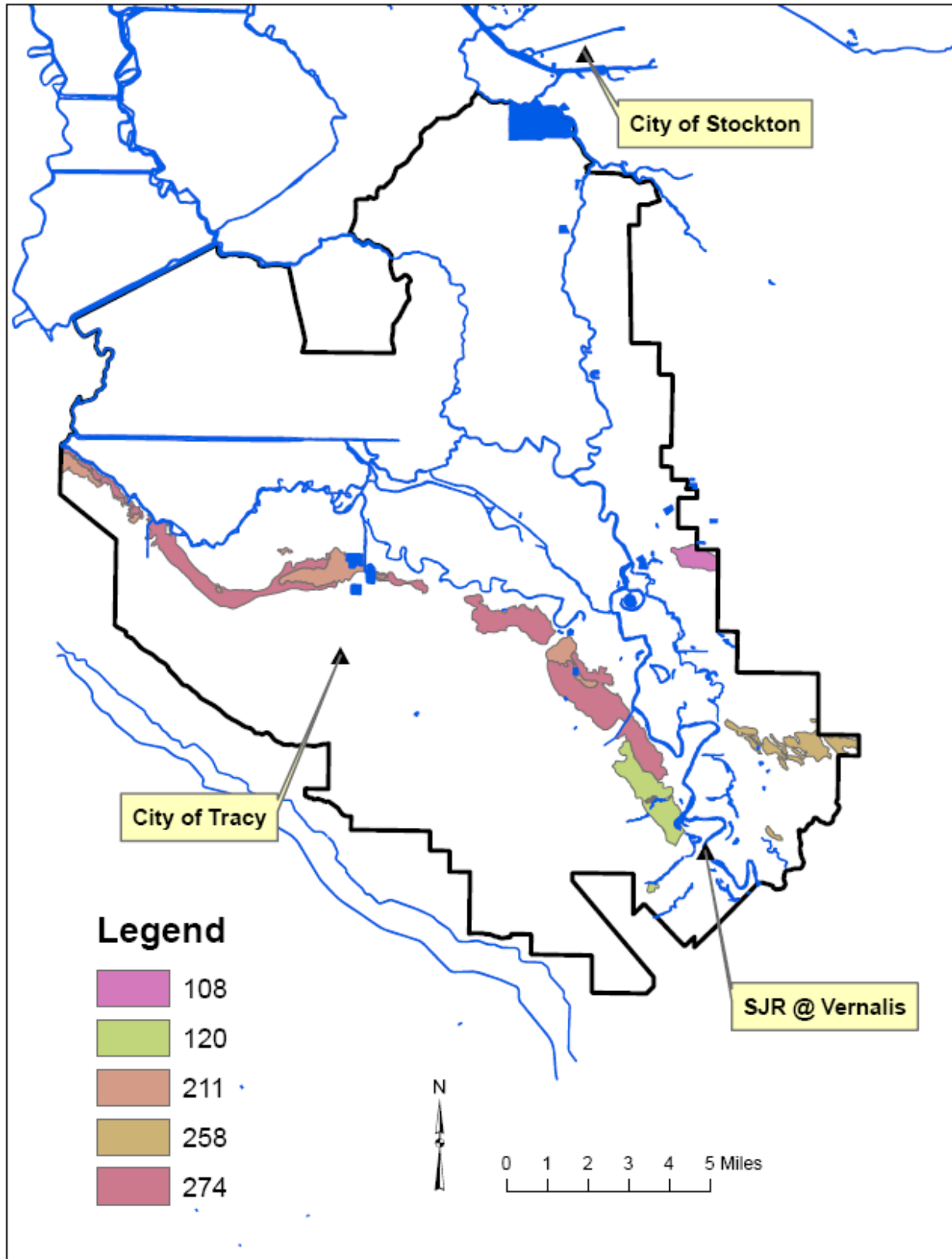
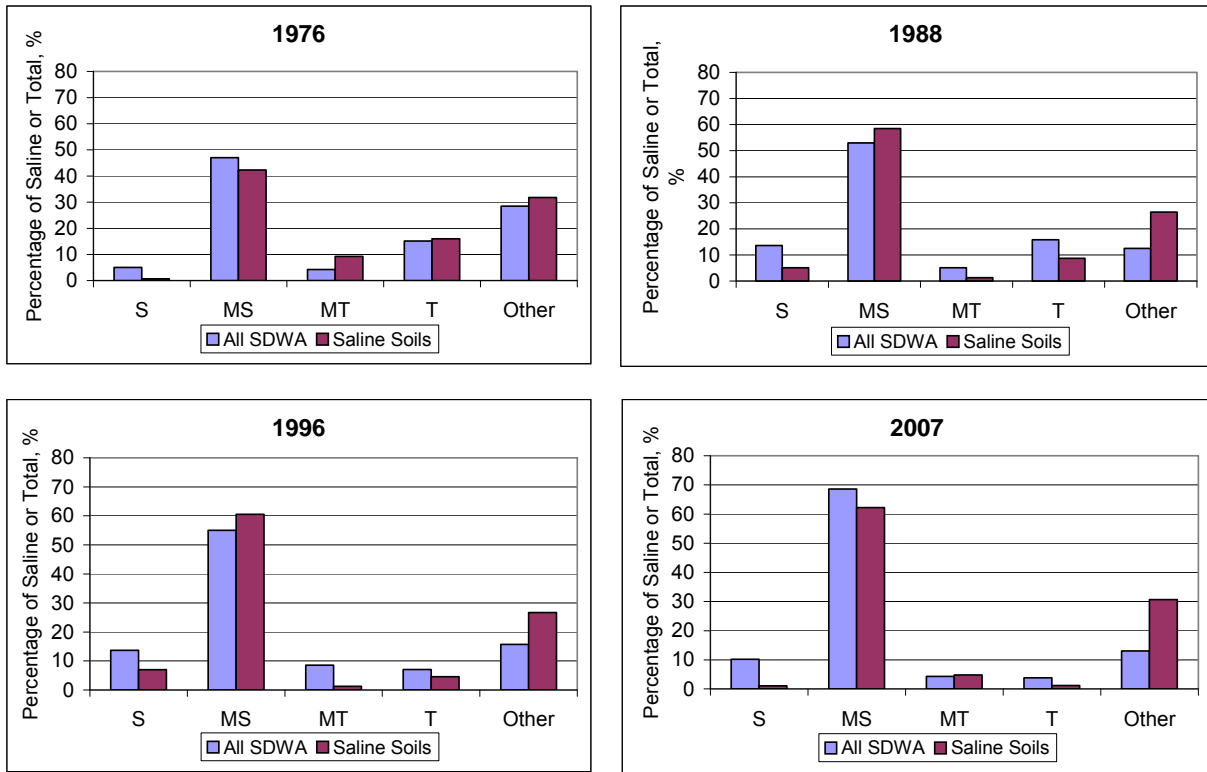

Figure 3.8. Distribution of crops based on salt tolerance relative (as a percent) to: a) total irrigated crops grown on saline/sodic soils and b) total irrigated crops grown in SDWA for 1976, 1988, 1996, 2007 (based on DWR land use surveys).



S = Sensitive

MS = Moderately Sensitive

MT = Moderately Tolerant

T = Tolerant

3.4. Bypass Flow in Shrink-Swell Soils

3.4.1. State of Knowledge

Over the past few decades the impact of applied water bypassing the upper reaches of the soil profile has been studied and modeled (i.e., Corwin et al., 1991). The phenomenon in which infiltrating water passes a portion or all of the upper soil profile via large pores or cracks without contacting or displacing water present within finer pores or soil aggregates is referred to as bypass (preferential) flow. It is most likely to occur in aggregated soils or soils high in clay content. These types of soils tend to form channels beginning at the soil surface as the soil starts to dry. This may be of particular importance in soils high in clay content when water is applied infrequently. Bypass flow is more prevalent during the summer when high temperatures and low humidity produce a noticeably drier soil surface which results in more cracks than are noticed in the winter.

An example of bypass flow is the Imperial Valley of California where many soils are high in clay and crops like alfalfa are irrigated about twice monthly in the summer and less frequently during the winter. In a recent publication, Corwin et al., 2007 evaluated the impact of bypass flow for California's Imperial Valley. The study assumed a rotation of 4 years of alfalfa and one crop of wheat followed by one crop of lettuce. They simulated soil properties of Imperial and Holtville silty-clay soils. These soils account for almost 60% of the irrigated portion of the Imperial Valley and are characterized by low infiltration rates. The shrink-swell properties of the Imperial soil are high while the Holtville varies from high to low. In their lysimeter study, bypass flow occurred through surface cracks during irrigations until the cracks were swollen closed, after which preferential flow was substantially reduced and subsequently dominated by flow through pores scattered throughout the profile. The simulations revealed that when less than 40% of the applied water bypassed the surface soils, salinity was less than the crop salt tolerance threshold for each crop in the rotation even though the irrigation water simulated was Colorado River water ($EC_i = 1.23$ dS/m). At most, the yield of alfalfa was reduced by 1.5% only during the first season. They concluded that the levels and distribution of soil salinity would not be affected significantly by bypass flow up to at least 40%. Although the extent of bypass flow in the Imperial Valley has not been established, it has been concluded that it is doubtful that crop yields would be reduced by bypass flow (Corwin et al., in press).

3.4.2. South Delta Situation

According to the SCS Soil Survey (1992) there are 15 soil series that have the potential to shrink and swell as the soil dries and is then rewet. These soil series are listed in Table 3.5 along with the per cent of the South Delta area they represent. Figure 3.9 shows the location of these soils within the South Delta. The color reference to identify each soil series is given in Table 3.5.

The percent of the South Delta with soils that have the potential to shrink and swell is somewhat less than reported by Corwin et al. (2007) for the Imperial Valley but the severity of the shrink/swell potential is probably similar. As stated above, Corwin and co-workers concluded that shrink/swell should not be a problem in the Imperial Valley.

Without any evidence to the contrary for the South Delta, it is probably safe to assume that shrink/swell should not cause bypass flow in the South Delta to the extent that it would cause a salt management problem.

Table 3.5. Soil series in the South Delta that have the potential to shrink and swell (SCS Soil Survey, 1992), with color identification used in Figure 3.9.











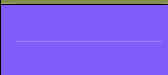

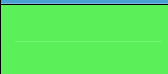
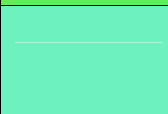
Soil Map Unit	Soil Unit Name	% of South Delta Area	Color on Fig. 3.9
118	Capay clay	10.4	
120	Capay clay, saline-sodic	0.6	
121	Capay clay, wet	8.9	
152	Egbert mucky clay loam	0.3	
153	Egbert silty clay loam	6.0	
154	Egbert silty clay loam, sandy substratum	4.1	
156	El Solyo clay loam	1.3	
160	Galt clay	0.02	
180	Jacktone clay	0.07	
204	Peltier mucky clay loam	5.4	
211	Pescadero clay loam	0.8	
252	Stomar clay loam	5.3	
253	Stomar clay loam, wet	0.6	
258	Trahern clay loam	0.6	
274	Willows clay	2.7	
	% of Total Area	47.1	

Figure 3.9. Location of NRCS SURRGO soil map units with shrink-swell potential in the SDWA (as listed in Table 3.5).

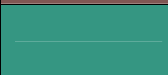

3.5. Effective Rainfall

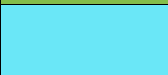
3.5.1. State of Knowledge

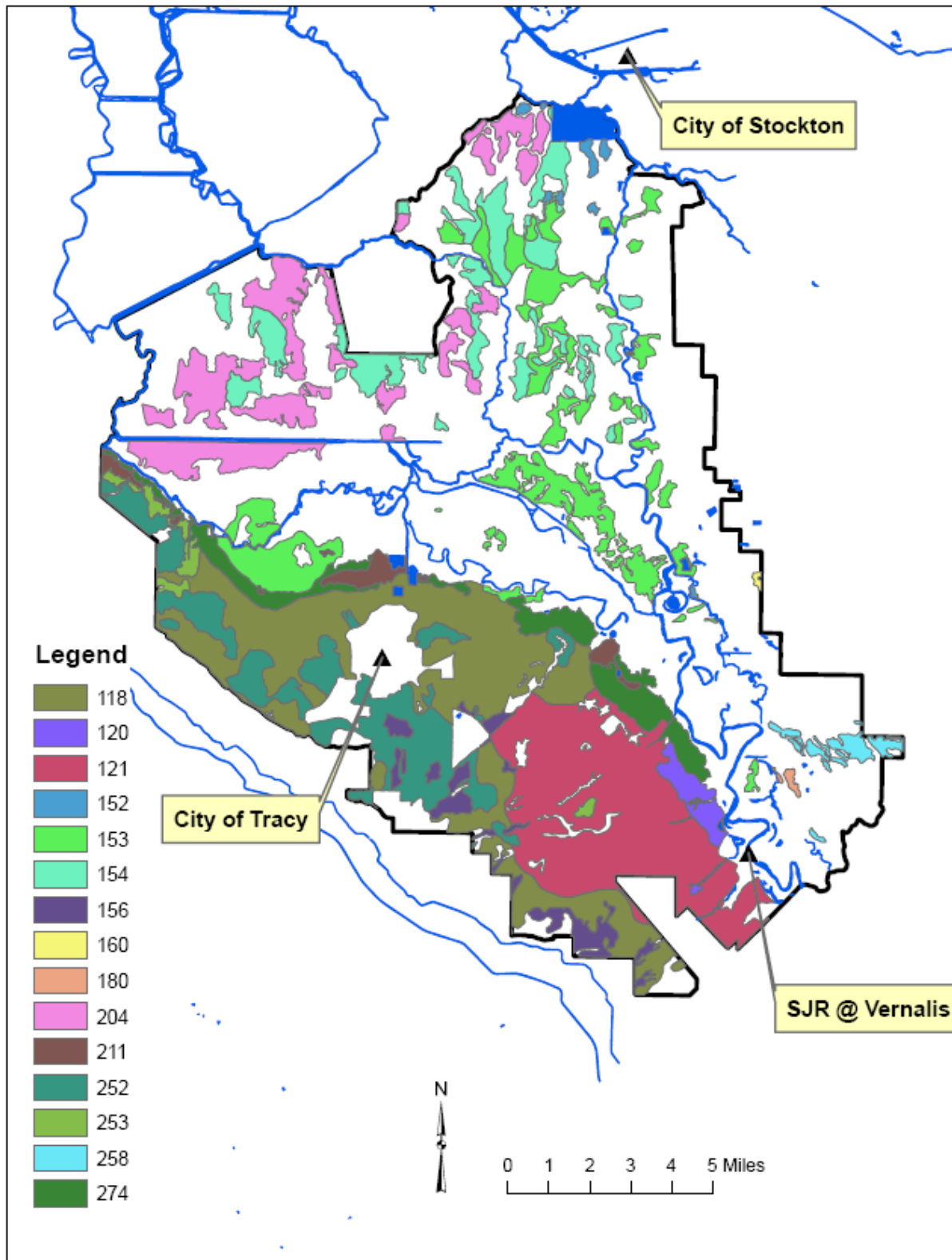
Rainfall can be an important source of water for crops in California. Depending on location and crop, rain provides from very little to all of the water available to a crop. The amount of rain actually used by crops, called effective rainfall or effective precipitation, is largely influenced by climate and plant and soil characteristics.

Rainfall has several benefits in mediating soil salinity. First, rain can substitute for irrigation water to satisfy crop evapotranspiration; thereby reducing the amount of salt applied in the irrigation water. Second, rain falling in the off-season can be stored in the soil profile, providing moisture for the subsequent crop. Third, rain water dilutes the salinity of the soil water in the upper reaches of the crop root zone and if the rainfall is sufficient it can leach salts from the root zone. An important aspect of off-season rains is the availability of stored soil water from rains to satisfy evaporation from the soil surface.

Methods to estimate the effectiveness of rain falling during the growing season are available (i.e., Patwardnan et al., 1990; NRCS, 1993). Patwardnan and co-workers reported that using a daily soil water balance equation to estimate effective rainfall was significantly more accurate than more simple and vague procedures such as the SCS monthly effective precipitation method (NRCS, 1993). The daily soil water balance approach requires a computer program and these methods are not presented here because in most of California and particularly in the South Delta, rain falls primarily during the winter – the non-growing season for many crops. However, winter rain can help meet part of the water requirement of summer crops, because rainwater can infiltrate the soil and be carried into the following growing season as stored soil water. Of course, if a winter crop is being grown, rainfall can be treated like irrigation in determining effectiveness.

Relatively involved techniques have been developed to account for winter rains being stored in the soil profile when determining crop evapotranspiration (ET_c) (Allen et al., 2007). However, a field measurement program was conducted by the California Department of Water Resources (MacGillivray and Jones, 1989) to validate the techniques of estimating the effectiveness of winter rains. The study was designed to determine the broad relationships between monthly amounts of winter rain and the portion stored in the soil and available for crop use during the following growing season. Total monthly rainfall and the corresponding change in soil water content were measured during winter at about 10 sites in the Central Valley of California. The 4-year study, started in 1983, drew several important conclusions. First, the relationship between total rainfall and change in soil water content is remarkably similar for November, December, January, and February. The relationship is:

$$\text{Change in stored soil water} = -0.54 + 0.94 \times (\text{rainfall amount}). \quad (\text{Eqn. 3.2})$$

The second conclusion was that soil water content increases linearly with increased monthly rainfall for each of the four months. Third, soil surface evaporation is relatively constant, at 0.6 to 0.8 inches per month. The DWR report also concluded that in October, when the soil is initially dry, both the amount of stored soil water and the

amount of evaporation from the soil surface increase with increasing amounts of total monthly rain. The relationship for October is:

$$\text{Change in stored soil water} = -0.06 + 0.635 \times (\text{rainfall amount}). \quad (\text{Eqn. 3.3})$$

In contrast, for March, when initial soil water content is generally high and evaporative demand is also high, surface evaporation rates are twice those for the four winter months, and the amount of rain going to stored soil water is correspondingly low. The relationship for March is:

$$\text{Change in stored soil water} = -1.07 + 0.837 \times (\text{rainfall amount}). \quad (\text{Eqn. 3.4})$$

3.5.2. South Delta Situation

The average annual rainfall for locations along the 400-mile axis of the Central Valley of California is shown in Figure 3.10 (MacGillivray and Jones, 1989). The rainfall gradient along the axis of the Valley is remarkably uniform. During any given year, however, rainfall can vary significantly from these long-term averages.

Table 3.6 from MacGillivray and Jones (1989) summarizes the disposition of average annual rainfall for two zones in the Central Valley of California. The eight zones depicted in their table cover the distance from Red Bluff to Bakersfield. Zone 4 is north of Stockton and zone 5 is south of Modesto. Values for these two zones and the average of the two (noted as representing the South Delta) are presented in Table 3.6. The South Delta values in Table 3.6 are the best estimate of effective rainfall that was found in the literature based on field measurements.

Table 3.6. Disposition of average rainfall for two zones, one just north and one just south of the South Delta, along with the average of these two zones to represent the South Delta. (MacGillivray and Jones, 1989).

Zone	Average Annual Rainfall (in.)	Effective Rainfall			Surface Evaporation (in.)	Deep Percolation (in.)
		Growing Season (in.)	Non-Growing Season (in.)	Total(in.)		
4	15.0	1.3	7.5	8.8	5.5	0.7
5	12.5	1.1	6.3	7.4	5.1	0.0
South Delta	13.8	1.2	6.9	8.1	5.3	0.4

Assumptions to develop Table 3.6 were average rainfall amounts, frequency, and intensity; no surface runoff; deep, medium-textured soil with water storage capacity of 1.5 inches/foot; bare soil surface during winter; crop planted in early April and harvested in late September; and 5-foot rooting depth. The average annual rainfall calculated by averaging zones 4 and 5 is higher than the 10.5 inches reported over a 57-year period of record from the South Delta but the relative values among the partitioned values of the rainfall is sufficiently accurate for modeling efforts.

As noted in section 3.5.1, an average evaporation rate from the soil surface can be taken as 0.7 inches per month. This value is used in the steady-state models reported in Section 5 for the South Delta.

Figure 3.10. Annual precipitation totals along a longitudinal transect of the Central Valley of California (MacGillivray and Jones, 1989).

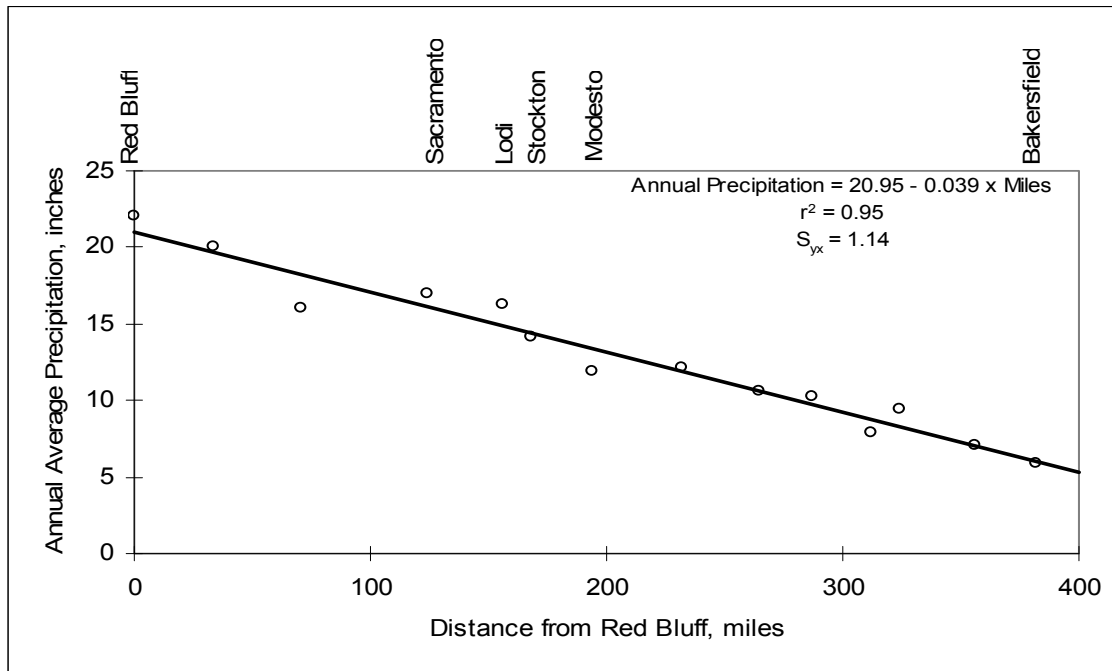

Precipitation during the non-growing season (P_{NG}) can be beneficial in the overall soil-water balance by contributing water for evaporation from the soil surface (E_S) during the non-growing season, adding to the amount of water stored in the crop root zone, or leaching if precipitation is in excess of these two amounts. Non-beneficial aspects are surface runoff if P_{NG} is excessive and a depletion of stored soil water if precipitation is minimal. For bean with a May 1st planting date, the surface evaporation during the non-growing season is 6.0 in. (0.7 in./month during the roughly 8.5 month non-growing season), so P_{NG} of at least 6.0 in. would be consumed by surface evaporation (E_S). If P_{NG} were below 6.0 in. then water would be taken from stored water or surface evaporation would be reduced. Figure 3.11 shows P_{NG} for the 57 years of record plus surface evaporation, E_S . In only 7 years is P_{NG} not large enough to satisfy the E_S of 6.0 in. For the other 50 years, P_{NG} can reduce the irrigation requirement each year more than 3 in.

A potential factor in reducing effective rainfall is surface runoff. Surface runoff from rain in the South Delta is probably low. First, rainfall in the South Delta is normally of low to moderate intensity. Unfortunately, rainfall records only consist of daily amounts and do not report intensity to verify this statement. Second, irrigated fields in the South Delta have been leveled with a slope typically of about 0.2 % to enhance irrigation management. This low slope is not conducive to runoff. Third, crop residue after harvest, cultivations throughout the year, and harvesting equipment traffic are all deterrents to surface runoff. Thus, without definitive measurements to the contrary, surface runoff is assumed to not be a significant factor in reducing effective rainfall in the South Delta.

Figure 3.11. Comparison of bean non-growing season precipitation (P_{NG}) with estimate of surface evaporation (E_s); for May 1st planting and precipitation data from NCDC station no. 8999, Tracy-Carbona for water years 1952 through 2008.

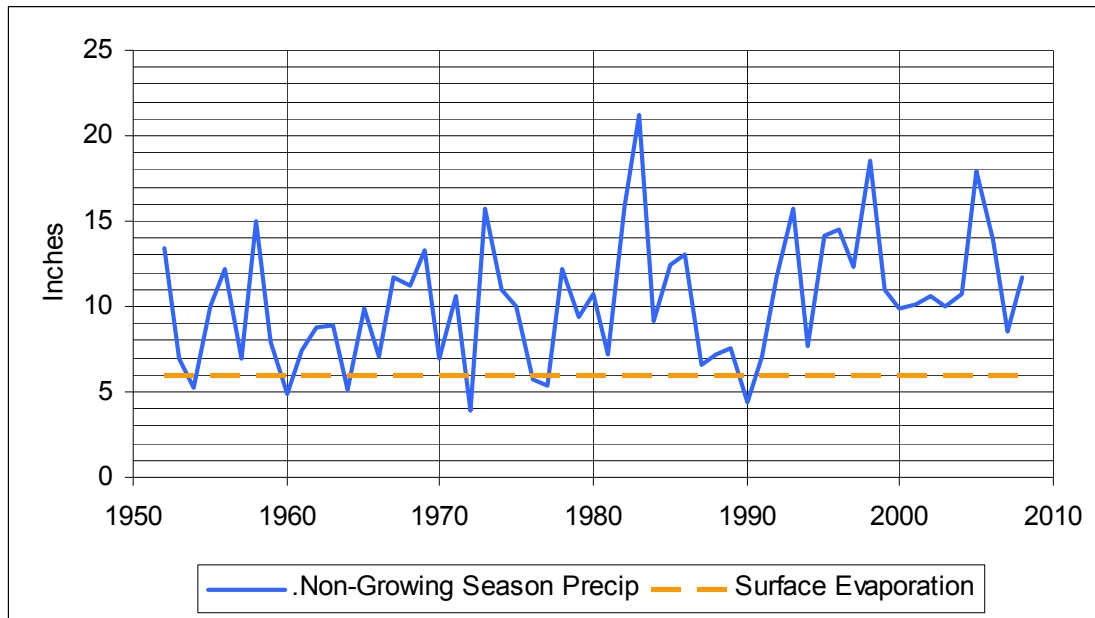

3.6. Irrigation Methods

3.6.1. State of Knowledge

The method of irrigation can affect salinity management and the crop's response to salinity. The irrigation method: (1) influences the distribution of salts in the soil profile, (2) determines whether crop leaves will be subjected to wetting, and (3) provides different efficiencies and uniformities of water application. These impacts of the irrigation method are described in the following discussions.

Salt Distribution in Soils

The pattern of salt distribution within a given field varies with location in the field and with soil depth. The distribution pattern also changes with differences in soil properties, variances in water management, and the design of the irrigation system. The soil salinity profile that develops as water is transpired or evaporated depends, in part, on the water distribution pattern inherent with the irrigation method. Distinctly different salinity profiles develop for different irrigation methods. Each irrigation method has specific advantages and disadvantages for salinity management. The basic irrigation methods are flood, furrow, sprinkler, micro-irrigation (trickle), and sub-irrigation.

The major types of flood irrigation are borders and basins. Border methods commonly have excessive water penetration (low salinity levels) near the levees, at the edge of the border where water is applied, and at the low end of the borders if surface drainage is prevented. Inadequate water penetration midway down the border may result in detrimental salt accumulations. If insufficient amounts of water are applied, the far end of the borders may have excessive salt accumulations. The basin method of flooding

has the potential for more uniform water applications than other flooding methods provided the basins are leveled, sized properly, and have uniform soils.

With furrow irrigation, salts tend to accumulate in the seed beds because leaching occurs primarily below the furrows. If the surface soil is mixed between crops and the irrigation water is not too saline, the increase in salt in the seed bed over several growing seasons may not be serious. In furrow and flood methods, the length of run, irrigation application rate, soil characteristics, slope of the land, and time of application are factors that govern the severity of salinity concerns.

Flooding and sprinkler irrigation methods that wet the entire soil surface create a profile of salt that increases with soil depth to the bottom of the crop root zone, provided that moderate leaching occurs, irrigation application is uniform, and no shallow, saline groundwater is present.

Micro-irrigation (trickle or drip) systems, where water is applied from point or line sources, have the advantage of high leaching near the emitters and high soil water contents can be maintained in the root zone near the emitters by frequent but small water applications. Plant roots tend to proliferate in the leached zone of high soil water content near the water sources. This allows water of relatively high salt content to be used successfully in many cases. Possible emitter clogging, the redistribution of water required to germinate seeds, and the accumulation of salts at the soil surface between emitters are management concerns.

The salinity profile under line sources of irrigation, such as furrow and either porous or multi-emitter micro-irrigation systems, has lateral and downward components. The typical cross-sectional profile has an isolated pocket of accumulated salts at the soil surface midway between the line sources of water and a second, deep zone of accumulation, with the concentration depending on the amount of leaching. A leached zone occurs directly beneath the line source of irrigation. Size of the leached zone depends on the irrigation rate, the amount and frequency of irrigation, and the crop water uptake pattern.

Whereas the salt distribution from line sources increases laterally and downward, the distribution from point irrigation sources, such as micro-basins and drip systems with widely spaced emitters, increases radially from the water source in all directions below the soil surface. As the rate of water application changes, the shape of the salinity distribution changes. For tree crops irrigated with several emitters per tree, the wetting patterns may overlap, thereby reducing the level of salt accumulation midway between the emitters under a tree.

The continuous upward water movement from a sub-irrigation system results in salt accumulation near the soil surface as water is lost by evapotranspiration. Subsurface systems provide no means of leaching these shallow salt accumulations. The soil must be leached periodically by rainfall or surface irrigation to displace these shallow accumulations down out of the crop root zone.

Figure 3.12 presents illustrations of the salt distribution under different irrigation methods with non-saline and saline irrigation water. Note the concentration of salts near the top of the seedbed for furrow irrigation. The sketches in this figure are idealized and many soil, plant, and management factors will distort the soil salinity pattern.

3.6.2. South Delta Situation

During the 2007 crop survey conducted by the California Department of Water Resources (DWR, 2008) the irrigation method was identified wherever possible. Except for the crop type of Grain and Hay (see Table 3.7) where the irrigation method was unknown on 70% of the area, the irrigation method was noted for every crop. For brevity, the crops have been grouped into the five major types in Table 3.7. Nearly half of the area where fruit and nut trees and grape vines are grown are irrigated by micro-irrigation. Micro-irrigation includes surface and subsurface drip irrigation and micro-sprinklers. For both truck and field crops 90% of the irrigated area is by furrow. Nearly all of the remaining truck crops are irrigated by sprinkler or micro-irrigation. No sprinkler or micro-irrigation systems were reported for field crops. For the 70% of the irrigation systems for grain and hay not reported, it is probably reasonable to assume that almost all of the area is irrigated by border or basin. This assumption is supported by the crop survey indicating that almost all of the land planted to alfalfa, pasture, and grass is irrigated by border with about 10% being irrigated by basin.

Table 3.7. Irrigation methods by crop type in the South Delta based upon the 2007 DWR crop survey (DWR, 2008).

Crop Type	Crop Area (acres)	Crop Area (%)	Irrigation Method					Unknown (%)
			Furrow (%)	Border (%)	Basin (%)	Sprinkler (%)	Micro-irrigation* (%)	
Trees & Vines	8,438	9	22	10	3	17	48	0
Truck Crops	24,283	25	90	0	0	3	6	1
Field Crops	23,258	24	90	3	3	0	0	4
Grain & Hay	7,297	7	6	19	5	0	0	70
Alfalfa, Pasture, Grass	34,814	35	0	86	11	1	0	2
Totals:	98,090	100	46	34	5	2	6	7

* Micro-irrigation includes surface and subsurface drip irrigation and mini-sprinklers.

Based upon the values reported in Table 3.7 and the assumption that the unknown irrigation systems for grain and hay are approximately the same as for alfalfa, grass, and pasture, it is reasonable to assume that 46% of the South Delta is irrigated by furrow, 34% by border, 5% by basin, 2% by sprinkler, and 6% by micro-irrigation. These percentages are used in Section 3.8 for determining the average irrigation efficiency for the South Delta.

Figure 3.12. Influence of irrigation water quality and the irrigation method on the pattern of soil salinity (Hoffman et al., 1990).

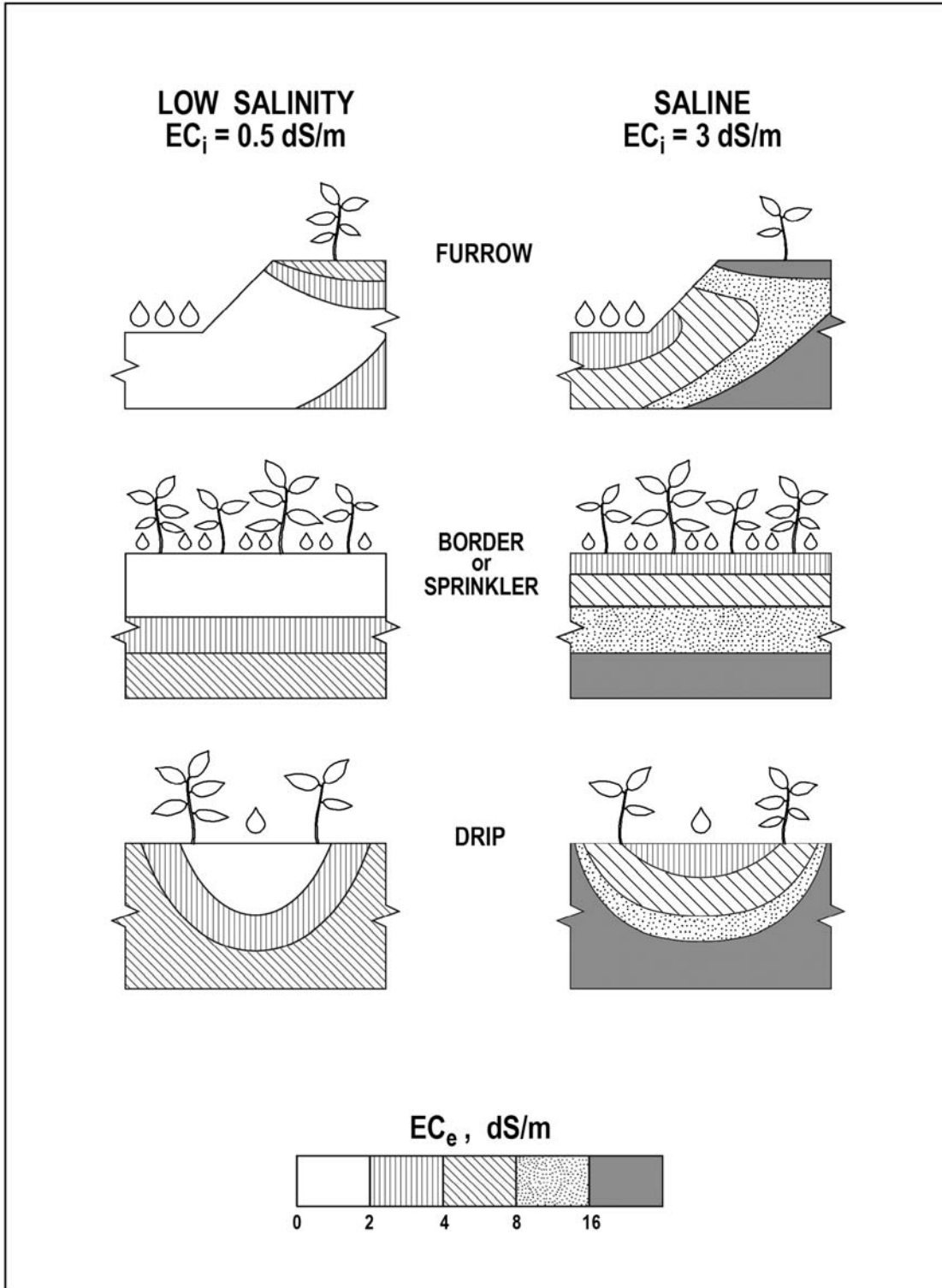

3.7. Sprinkling with Saline Water

3.7.1. State of Knowledge

In addition to yield loss from soil salinity, crops irrigated by sprinkler systems are subject to salt injury when the foliage is wetted with saline water. Additional yield reduction can be expected for those crops that are susceptible to foliar damage caused by salts absorbed directly through the leaves. Tomatoes sprinkled with 3.6 dS/m water produced only 38% as much fruit as plants that were drip irrigated with the same water (Gornat et al., 1973). Bernstein and Francois (1973a) found that pepper yields were decreased 16% when furrow irrigated with 4.5 dS/m water as compared with 0.6 dS/m water; but were decreased 54% when irrigated by sprinkler. Sprinkling barley with 9.6 dS/m water reduced grain yield by 58% compared to non-sprinkled plants (Benes et al., 1996).

Obviously, saline irrigation water is best applied through surface distribution systems. If sprinkling with marginally saline water can not be avoided, several precautions should be considered. If possible, susceptible crops should be irrigated below the plant canopy to eliminate or reduce wetting of the foliage. Intermittent wetting by slowly rotating sprinklers that allow drying between cycles should be avoided. Perhaps the best strategy to minimize foliar injury is to irrigate at night when evaporation is lower because of lower temperatures and higher humidity and salt absorption is lower because leaf stomata are closed. If daytime sprinkling is necessary, hot, dry, windy days should be avoided.

Except for the few studies described above, there are no data available to predict crop yield losses as a function of the salt concentration of sprinkler irrigation water. There are, however, sufficient data for some crops to allow estimates of the threshold concentrations of Cl and Na of the irrigation water based on sprinkling induced foliar injury (Table 3.8). These thresholds can be compared with EC_i thresholds based on yield attributed to soil salinity. Those crops that have foliar injury thresholds below the soil salinity threshold have a high likelihood of foliar injury when sprinkled with waters that have salt concentrations equal to or above the soil salinity threshold. At concentrations above both thresholds, both foliar injury and yield reductions can be expected.

3.7.2. South Delta Situation

With a few exceptions, the only crops that may be irrigated by sprinklers apparently are tree crops and vines. From April, 2003 until December, 2007, the concentration of chloride in the San Joaquin River at Mossdale (Dahlgren, 2008) never exceeded 5 mol/m³ and averaged about 2.5 mol/m³. Over the same time period, the concentration of sodium averaged about 3 mol/m³. However, during the winter months of January to April from 2001 to 2003 average concentrations were between 5 and 6 mol/m³. Of course, trees and vines are not irrigated during the winter. Based upon the estimates of the types of irrigation methods and the chloride and sodium concentrations reported for the San Joaquin River, it is not likely that yield loss from sprinkling is a concern.

Table 3.8. Relative susceptibility of crops to foliar injury from saline sprinkling waters (Maas and Grattan, 1999).

Na or Cl concentration causing foliar injury, mol/m ³ *			
<5	5-10	10-20	>20
Almond	Grape	Alfalfa	Cauliflower
Apricot	Pepper	Barley	Cotton
Citrus	Potato	Corn	Sugar beet
Plum	Tomato	Cucumber	Sunflower
		Safflower	
		Sesame	
		Sorghum	

*To convert mol/m³ to mg/l or ppm divide Cl concentration by 0.02821 and Na concentration by 0.04350. The conversion from mg/l to EC is EC = mg/l / 640.

Note: These data are to be used as general guidelines for daytime sprinkling. Foliar injury is also influenced by cultural and environmental conditions.

3.8. Irrigation Efficiency and Uniformity

3.8.1. State of Knowledge

Irrigation efficiency is defined as the ratio of the amount of water which is beneficially used to the amount of water applied. Beneficial uses include crop water use, salt leaching, frost protection, crop cooling, and pesticide and fertilizer applications. Excessive deep percolation, surface runoff, water use by weeds, wind drift, and spray evaporation are not beneficial uses and thus decrease irrigation efficiency. The non-uniformity of water applications by an irrigation system within a given field can be a major contributor to low irrigation efficiency. An irrigation system that does not apply water uniformly must apply excess water in some areas to provide enough water in other areas, such that water stress over the entire field is minimized. The excess water may cause surface runoff and/or deep percolation below the crop root zone.

The various definitions of irrigation efficiency do not account for the non-uniformity of irrigation water applications within a given field. The volume of water infiltrating into the soil is affected by the uniformity of an irrigation, but it is difficult to measure. For sprinkler systems, irrigation uniformity is evaluated by measuring the application depths with catch cans. For micro-irrigation systems, emitter discharge is measured while the intake opportunity time is used to evaluate uniformity for surface irrigation systems.

Relatively high irrigation efficiencies are possible with surface irrigation methods, but it is much easier to obtain these potential high efficiencies with the basin method on relatively uniform soil types within the basin. The following range of irrigation efficiencies are taken from Heermann and Solomon (2007). Irrigation efficiencies for basin systems can be as high as 80 to 90%. Reasonable efficiencies for border systems are from 70 to 85%, and from 65 to 75% for furrow irrigation. There are many types of sprinkler systems. The efficiency of solid set or permanent sprinkler systems ranges from 70 to 80%. Center pivot and linear move systems have attainable efficiencies of 75 to 90%.

Properly designed and managed micro-irrigation systems are capable of efficiencies from 80 to 95%. The irrigation efficiency for all of these irrigation methods can be much lower than the values quoted here if the system is poorly designed or mismanaged.

Crop productivity throughout the entire irrigated area is important and is generally considered in conjunction with the economic returns versus the costs to upgrade an irrigation system to achieve a higher uniformity. The crop and economic models are complex and are generally evaluated based on physical measurements of uniformity. The complexity of crop and economic models results from interactions with crop, soil differences, management, and fertility.

The non-uniformity of irrigation applications and the efficiency inherent with each irrigation system leads to excess water being applied to the field to minimize the portions of the field receiving insufficient water to satisfy crop ET. This typically results in relatively high leaching fractions, particularly where salinity is a hazard.

3.8.2. South Delta Situation

From the estimates reported in Table 3.7 and average values for irrigation efficiency (78 % for border, 70 % for furrow, 75 % for sprinkler, and 87% for micro-irrigation), it is reasonable to assume that the irrigation efficiency for the South Delta is about 75 %. Because bean is the most salt sensitive crop and is furrow irrigated, an irrigation efficiency of 70% is reasonable. If desired, a range of irrigation efficiencies could be assumed to determine the impact on a water quality standard.

The uniformity of irrigation applications is probably relatively low because of the variability of soil types within a given field and the inherent problems of applying water uniformly with surface irrigation systems. No attempt is made here to quantify non-uniformity in the South Delta but because the irrigation efficiency of the systems used in the South Delta averages 75%, this figure is probably close to an upper limit for the combined impact of irrigation efficiency and uniformity.

3.9. Crop Water Uptake Distribution

3.9.1. State of Knowledge

Different crops have different water uptake patterns, but all take water from wherever it is most readily available within the rooting depth (Ayers and Westcot, 1985). Many field and laboratory experiments have been conducted over the years to determine the actual root water extraction pattern and models have also been proposed to predict crop water uptake (Feddes, 1981). Unfortunately, the water uptake distribution is very hard to quantify and there are numerous factors that impact the uptake pattern. Among the soil factors are: texture, hydraulic conductivity, water-holding capacity, aeration, temperature, and fertility. Among the plant factors are: plant age, rooting depth, root distribution, and distribution of root hairs that take up water. Needless to say, the water uptake distribution is very complex and varies with crop, soil, and environmental conditions. For lack of a better scheme, Ayers and Westcot (1985) assumed that about 40 % of the soil water is taken up in the upper quarter of the crop root zone, 30 % from the second quarter, 20 % from the third quarter, and 10 % from the lowest quarter. This

water uptake distribution has been assumed in some models to determine the leaching requirement to control salinity. As will be seen in Section 4.3, an exponential water uptake distribution fits field and plot experiments to determine leaching requirement under saline conditions better than the 40-30-20-10 pattern (Hoffman, 1985).

3.9.2. South Delta Situation

There are no measurements or estimates of crop water uptake patterns for the South Delta. Thus, both the exponential and the 40-30-20-10 distribution patterns are used in the steady-state models developed for the South Delta in Section 5.

3.10. Climate

3.10.1. State of Knowledge

Climatic conditions can influence plant response to salinity. Most crops can tolerate greater salt stress if the weather is cool and humid than if it is hot and dry. The combined effects of salinity and conditions of high evaporative demand, whether caused by temperature, low humidity, wind, or drought, are more stressful than salinity under low evaporative demand conditions. Studies on several crops including alfalfa, bean, beet, carrot, cotton, onion, squash, strawberry clover, saltgrass, and tomato have shown that salinity decreased yields more when these crops were grown at high temperatures (Ahi and Powers, 1938; Magistad et al., 1943; Hoffman and Rawlins, 1970). Yields of many crops also are decreased more by salinity when atmospheric humidity is decreased. Experiments indicate that barley, bean, corn, cotton, onion, and radish were more sensitive to salt at low than high humidity; however, the tolerances of beet and wheat were not markedly affected by humidity (Hoffman and Rawlins, 1970, 1971; Hoffman et al., 1971; Nieman and Poulsen, 1967).

3.10.2. South Delta Situation

The vast majority of experiments to establish crop salt tolerance have been conducted in Riverside, California at the U. S. Salinity Laboratory. The average monthly temperature and relative humidity in Riverside, California are compared with average monthly values at Tracy and/or Manteca, California, which are located in the South Delta. Maximum and minimum daily temperatures and maximum and minimum relative humidity values reported in Figures 3.13 and 3.14 are from November 1987 through September 2008. As seen in Figure 3.13, the average daily maximum temperature by month is slightly higher in Riverside for all months except May, June, and July when the maximum is slightly higher in the South Delta. The average daily minimum temperature is higher in Riverside than the South Delta for every month. Figure 3.14 shows the comparison between average daily minimum and maximum relative humidity for Manteca and Riverside. A record was not available for Tracy over the same time period. The relative humidity was always lower in Riverside than in Manteca. Thus, on average, plants experience higher evaporative demands in Riverside than in the South Delta and, under otherwise identical conditions, plants in Riverside would experience slightly more salt stress than plants in the South Delta. These slight differences in climate would result in a slightly smaller reduction in crop yields than the published salt tolerance responses. Thus, using the crop salt tolerance values above should be slightly conservative with respect to climatic conditions.

Figure 3.13. Average over the month of a) daily maximum temperature and b) daily minimum temperature as measured at Manteca (CIMIS #70), Riverside (CIMIS #44), and Tracy (NCDC #8999) between November 1987 and September 2008 (Month 1 = January; 12 = December).

a) Average over the month of daily maximum temperature.

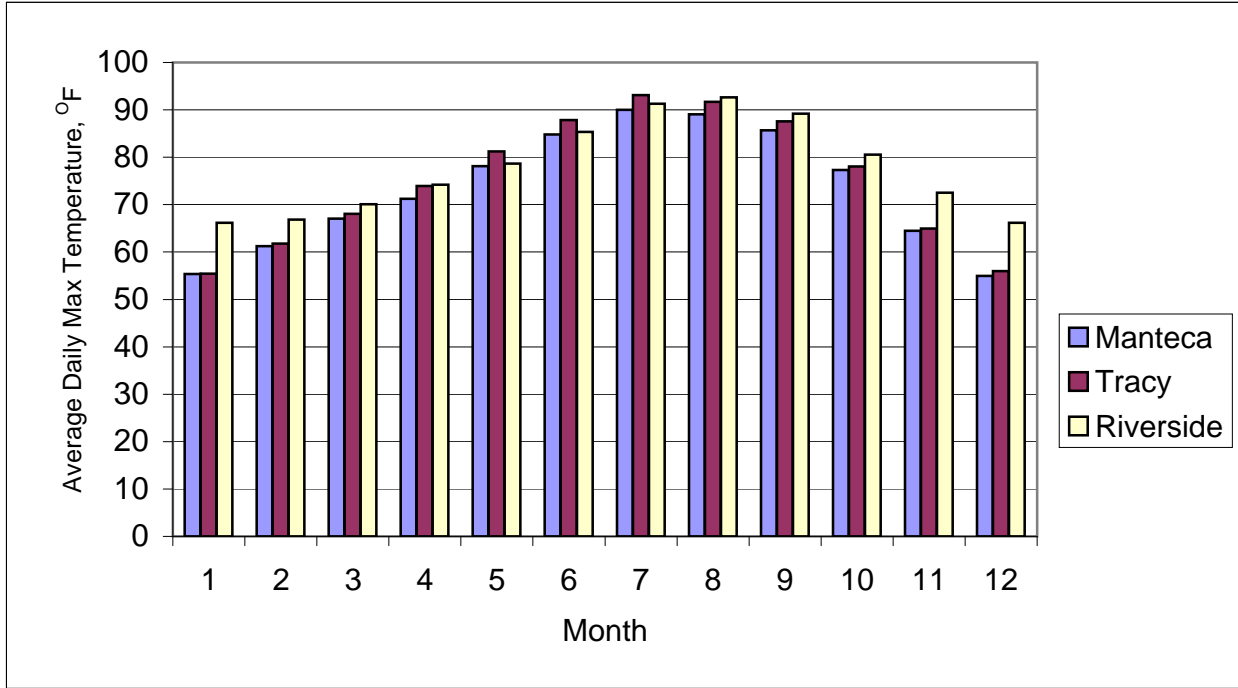

b) Average over the month of daily minimum temperature.

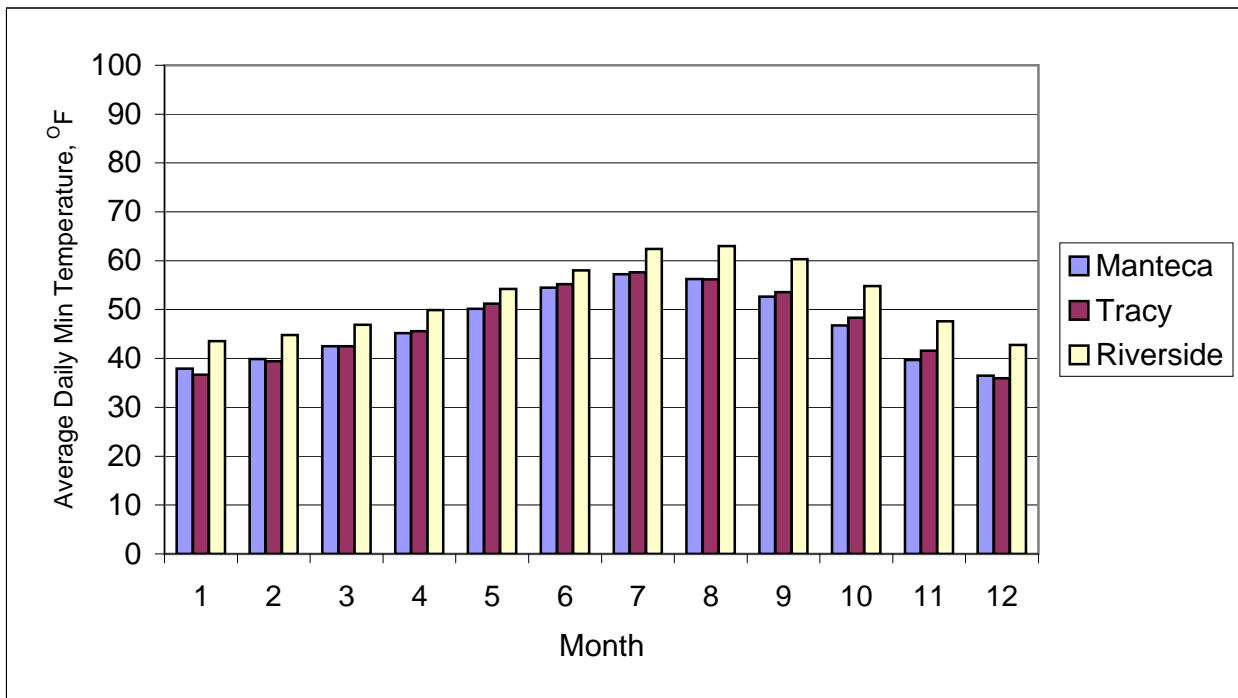
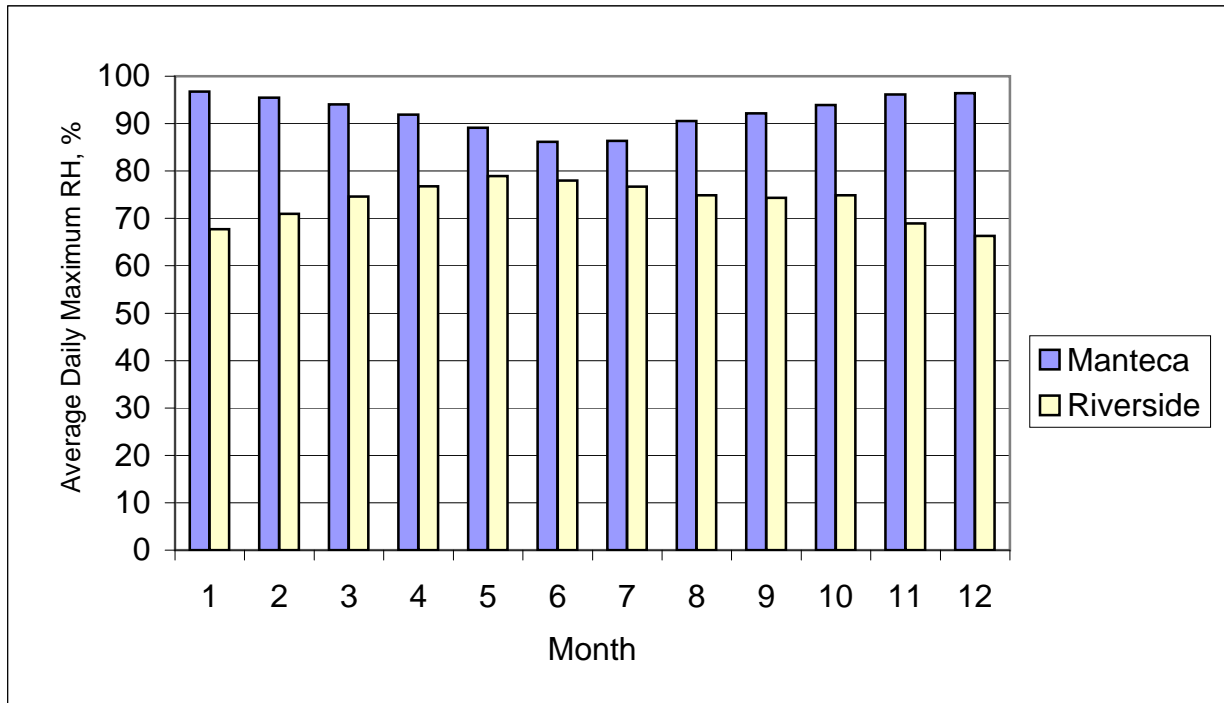
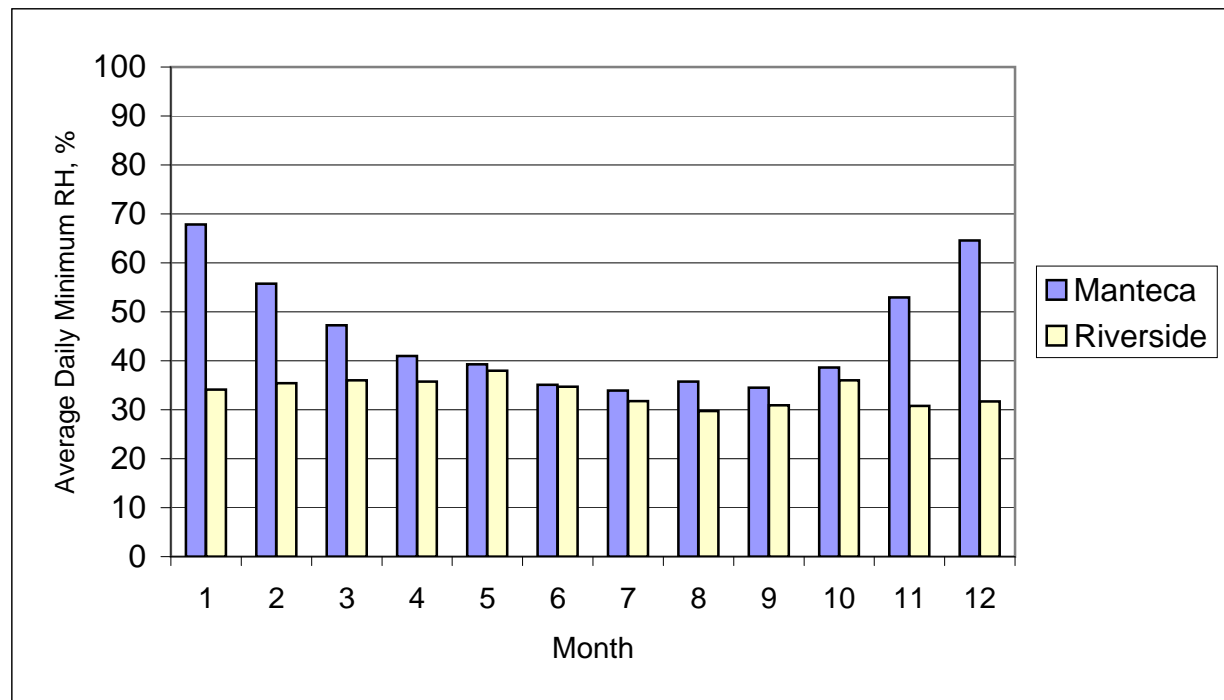

Figure 3.14. Average over the month of a) daily maximum relative humidity and b) daily minimum relative humidity as measured at Manteca (CIMIS #70) and Riverside (CIMIS #44) between November 1987 and September 2008 (Month 1 = January; 12 = December).

a) Average over the month of daily maximum relative humidity (RH).



b) Average over the month of daily minimum relative humidity (RH).



3.11. Salt Precipitation or Dissolution

3.11.1. State of Knowledge

Depending upon the constituents of the irrigation water and their concentrations, salts may precipitate out of the soil solution or salts in the soil may be dissolved by irrigation waters as it passes through the soil. The salt balance in the soil profile is affected by chemical reactions involving slightly soluble salts, such as gypsum, carbonates, or silicate minerals. Consequently, the amount of salt leached below the crop root zone may be less or more than that applied over a long time period depending on whether salts precipitate or dissolve in the crop root zone.

Soils in arid and semi-arid regions, like the South Delta, are relatively un-weathered. Un-weathered minerals provide plant nutrients, but are also a source of salinity. In studies using simulated irrigation waters from the western U.S., Rhoades and colleagues (Rhoades et al., 1973, 1974) showed that the dissolution of primary minerals is most important when the irrigation water's salt content is low – less than 100 to 200 mg/l ($EC_i = 0.15$ to 0.3 dS/m) and when the leaching fraction is at least 0.25. For example, irrigation with water from California's Feather River, which has a salt content of 60 mg/l, results in more salt in the drain water due to dissolution (weathering) than due solely to the salt content of the irrigation water at high leaching fractions (Rhoades et al., 1974).

3.11.2. South Delta Situation

Based upon the salt constituents of the water from the San Joaquin River at Mossdale, CA from 2000 to 2003 and from 2005 to 2007 (Dahlgren, 2008), the relationship between the leaching fraction and whether salt would precipitate or be dissolved was calculated (Figure 3.15). The salt constituent data were analyzed by Dr. Don Suarez, Director of the U. S. Salinity Laboratory in Riverside, CA, and he determined the relationship shown in Figure 3.15 using the WATSUIT model for drainage water salinity. The results show that because the water is low in gypsum, carbonates, and silicate minerals at leaching fractions higher than 0.10 the water draining from the root zone would contain salt dissolved from the soil profile and at leaching fractions lower than 0.10 salt would precipitate in the soil. This means that if the leaching fraction for the South Delta is based upon the ratio EC_i/EC_d the leaching fraction would be slightly lower than it really is because some of the salts in the drainage water would be from dissolution of salts in the soil.

I also asked Dr. Jim Oster, emeritus professor from the University of California, Riverside, to analyze the same data set. He also used the WATSUIT model but based his analysis on the average root zone salinity rather than drainage water salinity. The results are also shown in Figure 3.15. The results by Oster predict that salts would tend to dissolve from the soil profile at all leaching fractions.

Both analyses indicate that at a leaching fraction of 0.15, salinity would be increased about 5%. Considering all of the other factors that influence crop response to salinity, the effect of salt precipitation/dissolution would be minimal at leaching fractions near 0.15.

Figure 3.15. The relationship between leaching fraction and salt precipitation or dissolution in the soil when using water from the San Joaquin River (Don Suarez, 2008, personal communication and Jim Oster, 2009, personal communication).

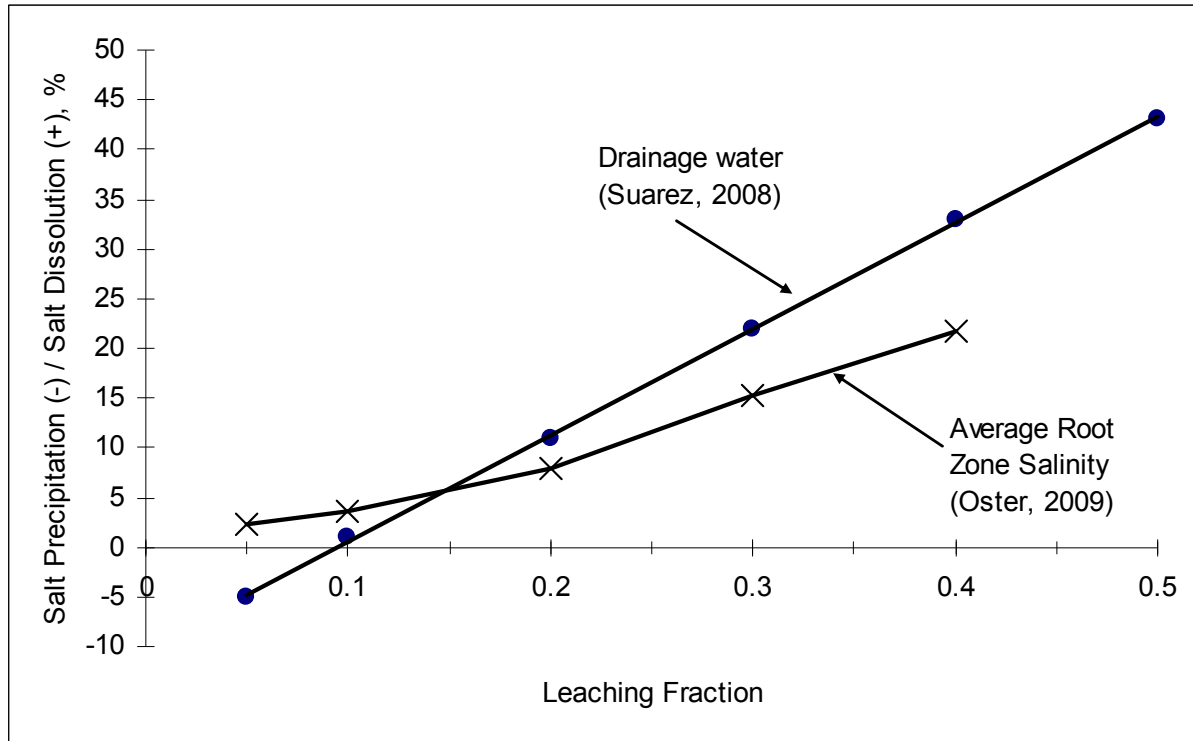

3.12. Shallow Groundwater

3.12.1. State of Knowledge

An important mechanism leading to salination of soils is the upward movement of saline groundwater into the crop root zone. To minimize upward movement and thus reduce the salinity hazard, attempts are usually made to lower the water table by drainage. The impact of the water table depth and soil properties on the rate of upward movement must be known to evaluate what water table depth should be maintained. This information is also desirable when estimating the amount of water available to plants due to upward movement of groundwater, thereby reducing the irrigation requirement.

The depth at which a water table should be maintained to minimize upward flow can be determined from an analysis like that published by Gardner (1958). Lowering the water table from the soil surface to a depth of about 3 feet would be of little value in most irrigated soils in a semi-arid or arid climate where groundwater is saline. Upward flow at these shallow depths could be in excess of 0.1 in. per day for clay soils and greater for coarser textured soils (Gardner and Fireman, 1958). As the water table is lowered below 3 ft. the upward flow becomes limited by the hydraulic properties of the soil and decreases markedly with increasing soil depth. Lowering the water table from 4 to 10 ft. in Pachappa sandy loam would decrease upward flow by a factor of 10 (Gardner and Fireman, 1958). When the water table is at 8 ft., further lowering reduces upward flow

only slightly. Upward movement and evaporation of water from the soil surface is possible even with the water table at a depth of 13 ft., and, although the rate will be slow, accumulation of harmful amounts of soluble salts is possible if the groundwater is sufficiently saline, if sufficient time is allowed, and if rainfall and irrigation amounts are low. These results, verified by field observations, and the increased cost of drain installation at deeper soil depths have led to most subsurface drainage systems being installed at depths of 5 to 8 ft. where salinity is a hazard.

Water supplied to a crop by capillary rise from shallow groundwater can be an important resource. Benefits of using shallow groundwater include reduced irrigation, lower production costs, moderation of groundwater moving to deeper aquifers, and minimization of groundwater requiring disposal through subsurface drainage systems. As an example, cotton, grown on a loam soil in the San Joaquin Valley of California with a water table 6 to 8 ft. below the soil surface, obtained 60 % or more of its water requirements from the shallow groundwater that had an EC of 6 dS/m (Wallender et al., 1979). As less water was applied by irrigation, the groundwater contribution to ET increased, but lint yields were reduced.

The relationships between crop water use and the depth and salt content of groundwater are not well understood. Several experiments have been conducted, but generalizations are difficult to make based upon these results. Some of the most consistent data have been obtained with cotton (see Figure 3.16). The relationship between cotton water use from the groundwater and water table depth for soils ranging from clay to clay loam is from field experiments on the west side of the San Joaquin Valley. The data points presented are from three independent studies (Grimes et al., 1984; Hanson and Kite, 1984; and Ayars and Schoneman, 1986). The relationship in Figure 3.16 for sandy loam soil is from a lysimeter study in Texas (Namken et al., 1969). Results indicate uptake of groundwater by cotton is not reduced measurably until the EC of the groundwater exceeds at least 12 dS/m. Groundwater use by alfalfa and corn varies from 15 to 60 % of the total seasonal water use, but the data are not consistent enough to establish a relationship. As an example, groundwater use by alfalfa from a water table 0.6 m deep relative to the total seasonal use in the Grand Valley of Colorado (Kruse et al., 1986) varied among years by more than double; 46 % vs. 94 % in two separate years when the salinity of the groundwater was 0.7 dS/m and 23 % vs. 91 % when the groundwater EC was 6 dS/m.

Figure 3.16. Contribution of shallow, saline groundwater to the evapotranspiration of cotton as a function of depth to the water table and soil type.

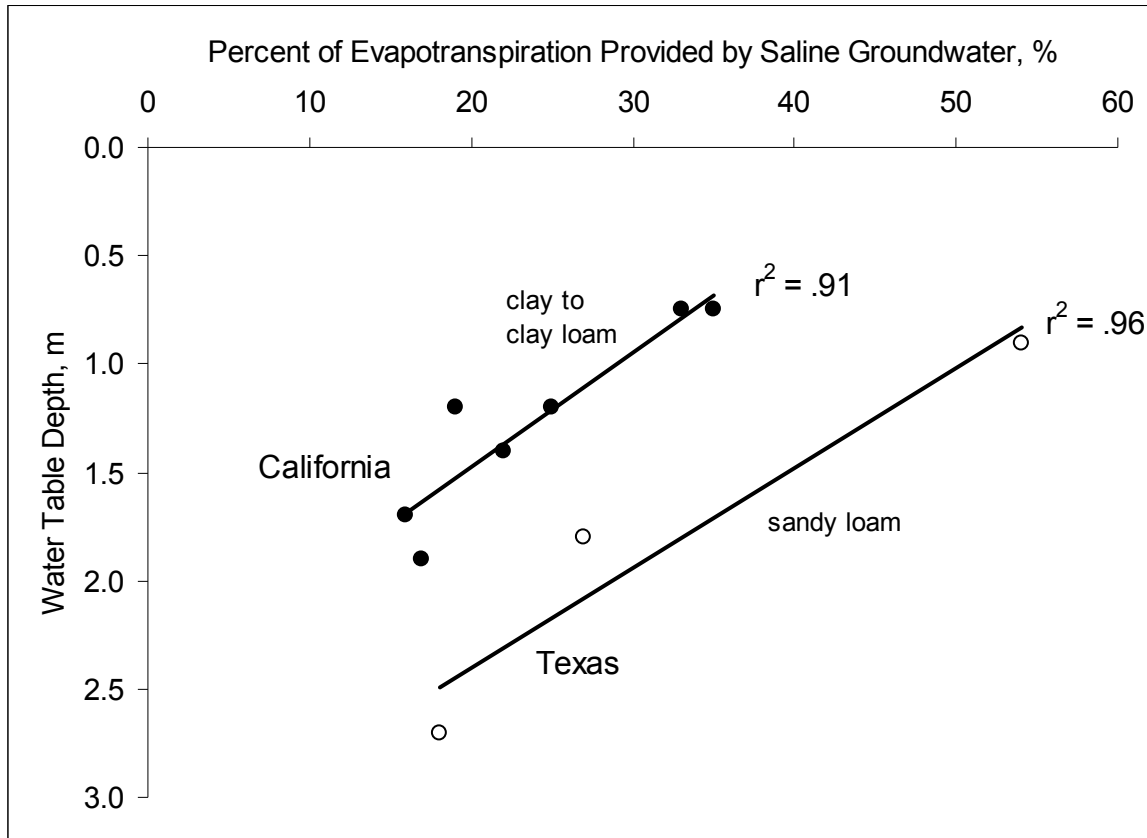

3.12.2. South Delta Situation

Three sources of information on the depth of the water table in the South Delta were located. One source is the NRCS-SSURGO database (NRCS, 2009); a second source is data from ten wells throughout the South Delta as monitored by Department of Water Resources (DWR, 2009c); and the third source is the salinity status report of Meyer et al. (1976).

The depths to ground water for each soil series in the south Delta were determined using the NRCS-SSURGO database and are mapped in Figure 3.17 (see also Table 2.1). The depth to the water table is at least 3 feet for all soils (with the exception of miscellaneous areas totaling about 300 acres along the San Joaquin and Old Rivers). The shallowest depths tend to be along the northern boundaries of the South Delta. About 32% of the SDWA has a water table greater than 5 feet deep.

The locations of 10 shallow wells are also shown in Figure 3.17. The depth to the water table measured in the wells over the past 30 years varies with time of year but the average depth is 5 feet or more as shown in Table 3.9. A depth of 5 feet will minimize upward flow of water from the water table and except for deep rooted crops like alfalfa and cotton the crops are probably not taking up significant amounts of water from the groundwater. Furthermore, the more salt sensitive crops in the South Delta are shallow

rooted. In a few areas the water table is on the order of 3 to 4 feet deep. On these soils, crops could extract water from the groundwater but if irrigation management prevents crop water stress, insignificant amounts of water will be taken up from the groundwater.

Table 3.9. Depth to groundwater at 10 wells located within the SDWA per Department of Water Resources monitoring network (DWR, 2009c).

State Well No.	Identifier on Figure 3.17	Years of Data	Average Depth (ft.)	Depth per NRCS-SURRGO
02S05E26Q001M	25-26Q	1960 to 1995	14.5	6.6
02S06E02P001M	26-02P	1973 to 2005	10.6	5.0
02S06E27E001M	26-27E	1960 to 2008	9.9	5.0
01S05E31R002M	15-31R	1962 to 2008	3.4	5.0
02S05E08B001M	25-08B	1960 to 2008	6.6	5.0
01S05E35Q002M	15-35Q	1963 to 2002	6.8	4.0
03S07E06Q001M	37-06Q	1966 to 2008	7.8	6.6
01S06E04A002M	16-04A	1963 to 2003	6.7	5.0
02S05E36K001M	25-36K	1960 to 1993	7.7	5.0
02S04E15R002M	24-15R	1958 to 2008	3.3	6.6

In 1976, Meyer and colleagues (Meyer et al., 1976) studied the salinity status at nine locations in the South Delta. The depth of the water table was found to be from 4-5 feet to as deep as 12 feet. Unfortunately, this study only included nine locations and thus no generalizations can be inferred.

Although there are relatively few observations of water table depth at various times over the past thirty years, the depth of the water table appears to be at least 3 to 4 feet throughout the South Delta. The installation of subsurface tile drains in the central, southern, and western portions of the South Delta (see discussion of agricultural drains in section 3.13.2) would indicate that any problems of shallow groundwater have been rectified by subsurface tile drains.

Figure 3.17. Depth to the water table in the south Delta from the NRCS SURGO database, and locations of 10 groundwater wells listed in Table 3.9.

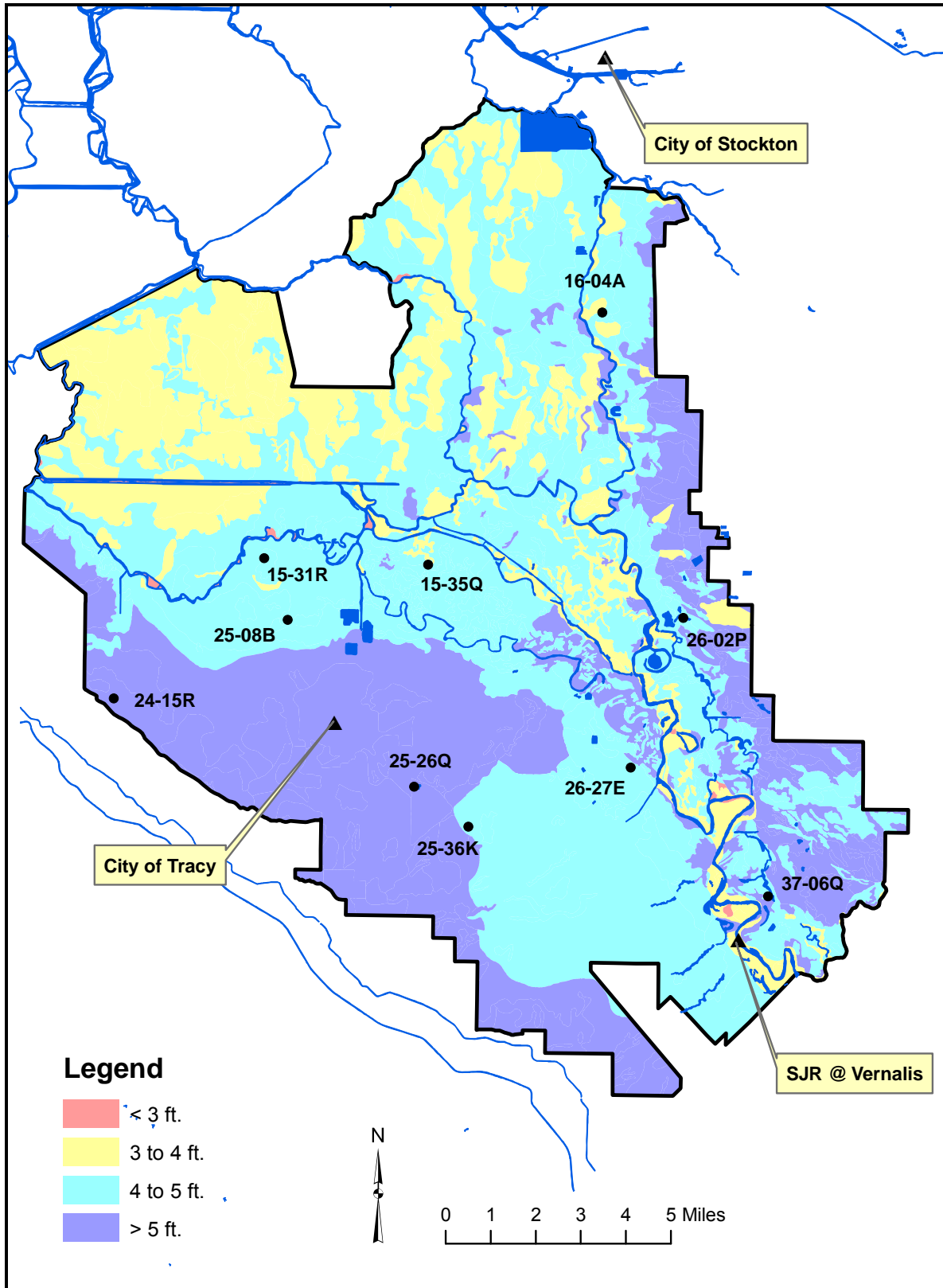

3.13. Leaching Fraction

3.13.1. State of Knowledge

The amount of applied water needed to satisfy the crop's water requirement can be estimated from water and salt balances within the crop root zone. The major flows of water into the root zone are irrigation, rainfall, and upward flow from the groundwater. Water flows out by evaporation, transpiration, and drainage. Under steady-state conditions, the change in the amount of water and salt stored in the root zone is essentially zero. If the total water inflow is less than evaporation plus transpiration, water is extracted from soil storage and drainage is reduced, with time, the difference between inflows and outflows becomes zero. In the absence of net downward flow beyond the root zone, salt will accumulate, crop growth will be suppressed, and transpiration will be reduced.

In the presence of a shallow water table, deficiencies in the irrigation and rainfall amounts may be offset by upward flow from the groundwater. Upward flow will carry salts into the root zone. If upward flow continues and sufficient leaching does not occur, soil salinity will ultimately reduce crop growth and water consumption. Over the long term, a net downward flow of water is required to control salination and sustain crop productivity.

Conditions controlling the water that flows into and out of the root zone do not prevail long enough for a true steady state to exist except perhaps at the bottom of the root zone when crop and irrigation management remain constant. However, it is instructive to consider a simple form of the steady-state equation to understand the relationship between drainage and salinity. If it is assumed that the upward movement of salt is negligible, the quantities of salt dissolved from the soil minerals plus salt added as fertilizer or amendments is essentially equal to the sum of precipitated salts plus salt removed in the harvested crop, and the change in salt storage is zero under steady-state conditions, the leaching fraction (L) can be written as:

$$L = D_d / D_a = C_a / C_d = EC_a / EC_d \quad (\text{Eqn. 3.5})$$

where D refers to depth of water, C is salt concentration, and EC is the electrical conductivity and the subscripts d and a designate drainage and applied water (irrigation plus rainfall). This equation applies only to salt constituents that remained dissolved.

The minimum leaching fraction that a crop can endure without yield reduction is termed the leaching requirement, L_r , which can be expressed as follows:

$$L_r = D_d^* / D_a = C_a / C_d^* = EC_a / EC_d^* \quad (\text{Eqn. 3.6})$$

The notation in Equation 3.6 is the same as in Equation 3.5 except the superscript (*) distinguishes required from actual values.

3.13.2. South Delta Situation

The leaching fraction in the South Delta is difficult to estimate because measurements of soil salinity or salt concentration of drainage water are not measured routinely. However, there are several areas where subsurface drains have been installed and the electrical conductivity of the drainage water measured for various periods of time. In addition, the study by Meyer and colleagues (Meyer et al., 1976) on soil salinity through the crop root zone in nine locations in the South Delta on different soils and crops was used to estimate the leaching fraction.

Chilcott and co-workers (1988) sampled tile drain discharge in the San Joaquin River Basin and Delta from Contra Costa County in the north to Fresno County in the south. Only the drains in Zone C from their report are discussed here. The subsurface drains in Zone C are located in the western portion of San Joaquin County principally from the Delta Mendota pumping plant to just east of the City of Tracy (see Figure 3.18). The majority of the drains lie along a line approximately 1 to 3 miles upslope of the San Joaquin River. Twenty four of the discharge sites within this zone were only from subsurface tile drains. The drains were sampled in June, 1986 and again in June, 1987. The drain waters were analyzed for many properties including minerals and trace elements; only the electrical conductivity measurements are reported in Table 3.10 along with the calculated leaching fraction based upon the average EC measurement.

It has been suggested that the irrigation water for some of the drained areas listed in Table 3.10 may come from the Delta Mendota Canal. The EC of water in the Delta Mendota Canal averages 0.5 dS/m (DWR 2009a) compared to 0.7 dS/m for the San Joaquin River. Thus the leaching fractions for both water qualities are given in Table 3.10. It has not, however, been confirmed which areas receive water from the Delta Mendota Canal.

The data in Table 3.10 are relatively consistent from one year to the next with values from different drains ranging from 1.6 to 6.2 dS/m with an overall average of 3.0 dS/m. The drains are located in a variety of soil types and are in or near the soils mapped as saline (compare Figures 3.7 and 3.18). If the applied water (irrigation and rainfall) averaged 0.7 dS/m then the average leaching fraction for the fields drained by the systems reported in Table 3.10 was $L = 0.7 / 3.0 = 0.23$. If the applied water quality was 0.5 dS/m then the average L would be 0.18 with a minimum of 0.08 and a maximum of 0.31. If the applied water was 1.0 dS/m then the L would be $1.0/3.0 = 0.33$. Regardless of the applied water quality, the leaching fractions are relatively high and indicative of surface irrigation systems managed to prevent crop water stress and avoid excess salinity.

Montoya (2007) summarized the sources of salinity in the South Sacramento-San Joaquin Delta. Of the approximately 74 discharge sites to waterways in the South Delta, he reported that the vast majority of the discharge sites were agricultural. The report gives the electrical conductivity of 26 agricultural drains in the South Delta taken from several DWR reports. The drain discharges monitored included 8 drains discharging into the Grant Line Canal, 7 into Paradise Cut, 9 into South Old River, and 2 into Tom

Paine Slough. The average electrical conductivity of the 26 outlets was 1.5 dS/m. If the salinity of the applied water was 0.7 dS/m then the leaching fraction would be $0.7/1.5 = 0.47$. This is a very high leaching fraction and based on these data one would surmise that the irrigation efficiency, on average, is low and/or a great deal of low salinity water was entering the drains without passing through the crop root zone. If the main drains were open surface drains then it is possible that much of the discharge from these drains was irrigation return flow rather than subsurface drainage.

Table 3.10. Electrical conductivity (EC) and calculated leaching fraction (L), assuming EC of applied water is 0.7 dS/m for subsurface tile drains during 1986 and 1987. (Chilcott et al., 1988.).

Drain Location	No. of Samples	EC (dS/m)	L assuming $EC_i=0.5$ dS/m	L assuming $EC_i=0.7$ dS/m
3, Grant Line Rd. Sump	3	2.7	0.19	.26
4, Bethany / Lammers	3	2.1	0.24	.33
5, Patterson Pass Rd.	6	2.5	0.20	.28
6, Moitose	3	1.6	0.31	.44
7, Krohn Rd.	4	2.1	0.24	.33
8, Pimentel	2	2.2	0.23	.32
9, Lammers / Corral Hollow	4	4.4	0.11	.16
11, Delta Ave.	6	2.4	0.21	.29
13, Costa Brothers East	2	4.1	0.12	.17
14, Costa Brothers West	4	3.6	0.14	.19
15, Castro	3	2.4	0.21	.29
16, Earp	4	2.8	0.18	.25
17, Freeman	4	3.9	0.13	.18
18, Costa	5	3.4	0.15	.21
19, Moitoso and Castro	4	2.0	0.25	.35
24, Corral Hollow / Bethany	5	6.2	0.08	.11
26, Chrisman Rd.	3	2.0	0.25	.35
36, Kelso Rd. / Byron Hwy.	6	2.4	0.21	.29
37, Spirow Nicholaw	4	3.1	0.16	.23
38, JM Laurence Jr. East	4	3.5	0.14	.20
39, JM Laurence Jr. West	4	2.4	0.21	.29
40, Sequeira	3	3.6	0.14	.19
41, Reeve Rd.	3	3.8	0.13	.18
44, Larch Rd.	4	2.8	0.18	.25
Number of Drains Sampled: 24				
	Average:	3.0	0.18	0.23
	Median:	2.8	0.18	0.25
	Minimum:	1.6	0.08	0.11
	Maximum:	6.2	0.31	0.44

An example of the average leaching fraction for a large area is the New Jerusalem Drainage District. The location of the 12,300 acre District is shown in Figure 3.19. The soils drained are clay and clay loam. The electrical conductivity and the calculated leaching fraction assuming an EC_i of 0.7 dS/m are summarized in Table 3.11. From 1 to 13 samples were analyzed annually from 1977 to 2005. The average EC of the drainage water was 2.6 dS/m with the minimum annual value being 2.4 dS/m and the maximum being 3.2 dS/m. If the EC of the applied water is taken as 0.7 dS/m, the average annual leaching fraction is 0.27 with the minimum and maximum being 0.22 and 0.29, respectively. The measurements over the 17 years of measurements are relatively stable.

Table 3.11. Electrical conductivity (EC) and calculated leaching fraction (L) for applied water of 0.7 dS/m for the New Jerusalem Drainage District (Belden et al., 1989 and D. Westcot, personal communication, 2009)

Year Sampled	No. of Samples	EC of Effluent (dS/m)	L w/ $EC_i = 0.7$ dS/m
1977	1	2.6	0.27
1978	1	3.2	0.22
1979	1	3.0	0.23
1980	1	2.6	0.27
1982	5	2.5	0.28
1983	11	3.0	0.23
1984	13	2.6	0.27
1985	11	2.5	0.28
1986	5	2.5	0.28
1987	2	2.4	0.29
1988	4	2.5	0.28
2000	3	2.4	0.29
2001	12	2.5	0.28
2002	13	2.4	0.29
2003	9	2.4	0.29
2004	6	2.4	0.29
2005	11	2.4	0.29
Number of Years Sampled: 17			
Number of Samples: 109			
	Average:	2.6	0.27
	Median:	2.5	0.28
	Minimum:	2.4	0.22
	Maximum:	3.2	0.29

Another drainage system monitored from 1982 until 1987 is the Tracy Boulevard Tile Drain Sump. This system is labeled in Figure 3.19. As shown in Figure 3.12, the 44 samples taken over the 6-year period had an average EC of 3.4 dS/m with minimum and maximum annual values of 3.1 and 3.6 dS/m. Again, if the EC of the applied water is taken as 0.7 dS/m, the leaching fraction averaged 0.21.

Table 3.12. Electrical conductivity (EC) and calculated leaching fraction (L) for an applied water of 0.7 dS/m for the Tracy Boulevard Tile Drain Sump (Belden et al., 1989).

Year Sampled	No. of Samples	EC of Effluent (dS/m)	L w/ EC _i = 0.7 dS/m
1982	3	3.5	0.20
1983	10	3.6	0.19
1984	10	3.4	0.21
1985	12	3.4	0.21
1986	7	3.1	0.23
1987	2	3.1	0.23
Number of Years Sampled: 6			
Number of Samples: 44			
	Average:	3.4	0.21
	Median:	3.4	0.21
	Minimum:	3.1	0.19
	Maximum:	3.6	0.23

The other source of information located for the South Delta is the study by Meyer and colleagues (1976). They measured soil salinity at nine locations in April or May, 1976 and again in August or September, 1976. The locations represented a variety of crops, soil types, and irrigation water sources. They estimated the leaching fraction based upon the irrigation water quality in 1976 and the maximum soil salinity in the lower reaches of the crop root zone. Of the nine locations studied, five had leaching fractions of 0.25 or greater. At three locations the leaching fraction was estimated at 0.15 or greater; one location had an apparent leaching fraction of less than 0.10. The highest soil salinities and lowest apparent leaching fractions occurred at locations where water quality was the best in this study, seasonal average of about 0.7 dS/m. High leaching and low salt accumulations were found at the locations where more saline irrigation water was available, 1.1 dS/m or more.

Figure 3.18. Location of subsurface tile drains sampled on the west side of the SDWA (Chilcott, et al., 1988).

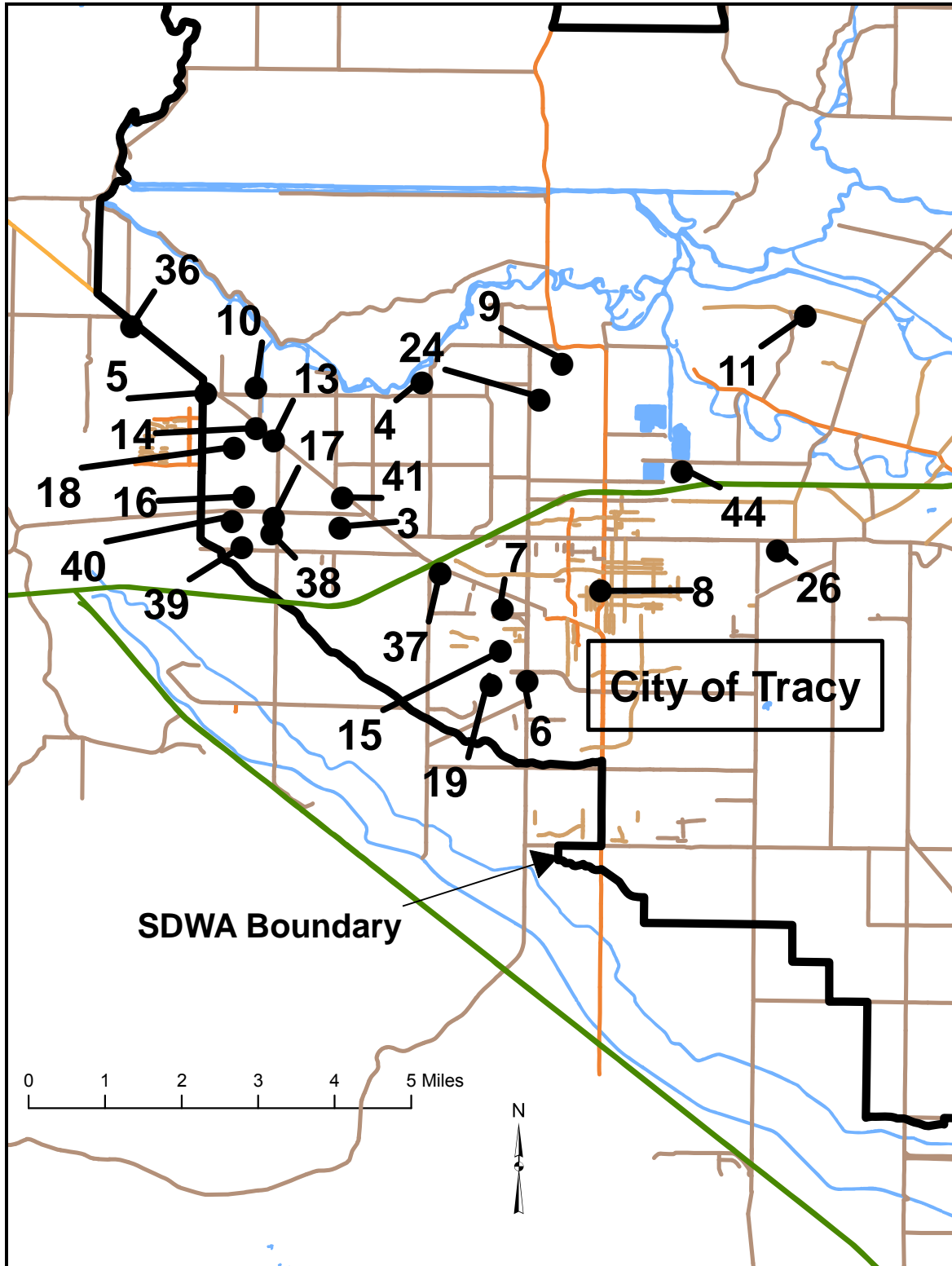
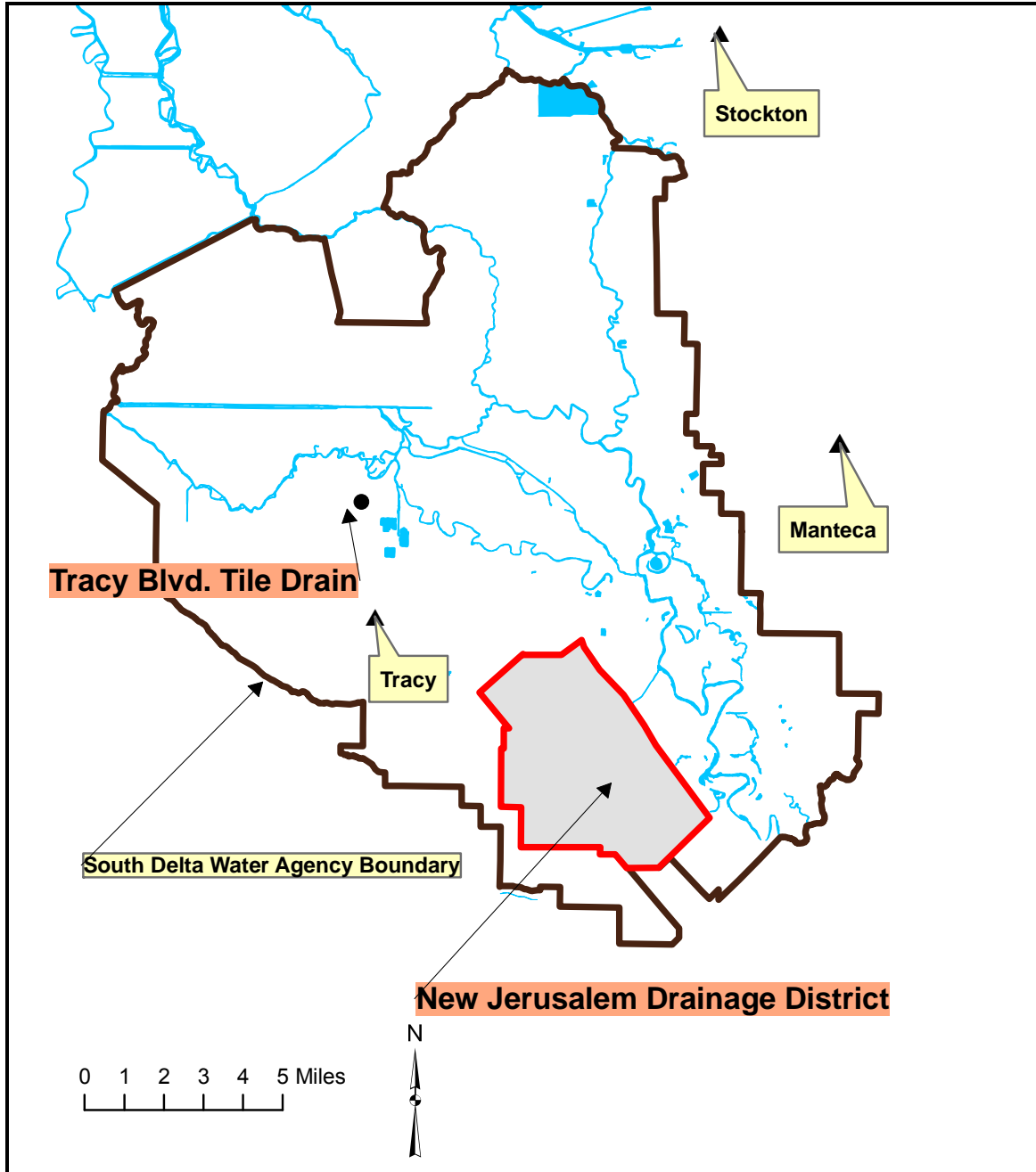

Figure 3.19. Location of the New Jerusalem Drainage District in the South Delta (shaded area southeast of Tracy).



4. Steady State vs. Transient Models for Soil Salinity

4.1. Steady-State Models

Steady-state analyses are simpler than transient-state analyses. The common assumption is that with time, a transient system will converge into a steady-state case and provide justification for steady-state analyses if crop, weather, and irrigation management remain unchanged over long periods of time. This assumption is true primarily at the bottom of the root zone. Shallow in the root zone, irrigations are applied as a pulse that creates a “wave” action as the applied water moves down the soil profile. The amplitude of the wave decreases with increased soil depth. Ultimately it dissipates and soil water content is relatively constant at the bottom of the root zone. Because of the dissipation of the irrigation wave, investigators have found that steady-state analyses are excellent first approximations and over long time periods, if rainfall is taken into account, provide acceptable results and do not require the vast amount of information on irrigation amount and frequency, soil physical and chemical properties, and crop evapotranspiration that are typically required for transient models.

At least five different steady-state models have been developed and published over the past half century. These models are typically applied over a period of a year or a number of years, assuming the storage of soil water and salt does not change over the period of time in question; thus, steady-state is assumed. All of the steady-state models considered here have been directed at solving for the leaching requirement. The leaching requirement (L_r) is the smallest fraction of applied water (irrigation plus rainfall) that must drain below the crop root zone to prevent any loss in crop productivity from an excess of soluble salts. The amount of leaching necessary to satisfy the L_r depends primarily upon the salinity of the applied water and the salt tolerance of the crop. As the leaching fraction decreases, the salt concentration of the soil solution increases as crop roots extract nearly pure soil water leaving most of the salts behind. If the salt concentration in the soil exceeds the crop's salt tolerance threshold level (refer to Table 3.1), leaching is required to restore full crop productivity. Depending on the degree of salinity control required, leaching may occur continuously or intermittently at intervals of a few months to a few years. If leaching is insufficient, losses will become severe and reclamation will be required before crops can be grown economically.

All steady-state and transient models are based upon mass balance of water and salt. Thus for a unit surface area of a soil profile over a given time interval, inflow depths of irrigation (D_i) and effective precipitation (P_e) minus outflows of crop evapotranspiration (ET_c) and drainage (D_d) must equal changes in soil water storage (ΔD_s). For steady-state conditions:

$$\Delta D_s = D_i + P_e - ET_c - D_d = 0. \quad (\text{Eqn. 4.1})$$

The amount of salt leaving the soil by evapotranspiration and that applied in precipitation are negligible. Thus, the change in mass of salt stored per unit area within the root zone (ΔM_s) for steady-state is given by

$$\Delta M_s = (C_i \times D_i) - (C_d \times D_d) = 0. \quad (\text{Eqn. 4.2})$$

The salt concentration in the irrigation water is noted as C_i and the salt concentration in the drain water is represented by C_d . Under steady-state conditions ΔD_s and ΔM_s are zero. Therefore, the leaching fraction (L) at steady-state, defined as the ratio of water leaving the root zone as drainage to that applied, $D_a = D_i + P_e$, or the ratio of salt applied to salt drained, can be expressed as was given in Equation 3.5. The leaching requirement (L_r) can be expressed as presented in Equation 3.6.

Steady-state models have been proposed to relate EC_d^* to some readily available value of soil salinity that is indicative of the crop's leaching requirement. Bernstein (1964) assumed EC_d^* to be the electrical conductivity of the soil saturation extract (EC_e) at which yield in salt tolerance experiments was reduced by 50 % (EC_{e50} in Figure 4.1). Bernstein and Francois (1973b) and van Schilfgaarde et al. (1974) contended that the value of EC_d^* could be increased to the EC of soil water at which roots can no longer extract water. Assuming the soil water content in the field to be half of the water content of a saturated soil sample, the value of EC_d^* was proposed to be twice EC_e extrapolated to zero yield from salt tolerance data ($2EC_{e0}$ in Figure 4.1). Concurrently, Rhoades (1974) proposed that EC_d^* could be estimated from $EC_d^* = 5EC_{et} - EC_i$ in which EC_{et} is the salt tolerance threshold ($5EC_{et} - EC_i$ in Table 4.1). A fourth model, proposed by Rhoades and Merrill (1976) and Rhoades (1982), differentiates between infrequent and high-frequency irrigations. The model calculates soil salinity based upon a 40-30-20-10 soil water extraction pattern by successively deeper quarter-fractions of the root zone. The average soil salinity for conventional (infrequent) irrigations is taken as the linear-average of the quarter-fraction values. This is the model utilized by Ayers and Westcott (1976 and 1985). For high frequency irrigation, Rhoades assumed soil salinity is weighted by crop water-uptake.

Hoffman and van Genuchten (1983) determined the crop water-uptake weighted salinity by solving the continuity equation for one dimensional vertical flow of water through the soil assuming an exponential soil water uptake function (Exponential in Table 4.1). Their equation given as the crop water-uptake weighted salt concentration of the saturated extract (C) is given by:

$$C/C_a = 1/L + [\delta/(Z \times L)] \times \ln [L + (1 - L) \times \exp^{(-Z/\delta)}]. \quad (\text{Eqn. 4.3})$$

C_a is the salt concentration of the applied water, L is the leaching fraction, Z is the depth of the crop root zone, and δ is an empirical constant set to $0.2 \times Z$.

The resultant mean root zone salinity (C) for any given L was reduced by the mean root zone salinity at an L of 0.5 because salt tolerance experiments were conducted at leaching fractions near to 0.5. The amount of soil salinity at a crop's salt tolerance threshold does not have to be leached. This correction results in a reasonable relationship between any given crop's salt tolerance threshold, determined at an L of about 0.5, and the salinity of the applied water as a function of L_r . The L_r based on the Hoffman and van Genuchten model can be determined from Figure 4.2 for any given EC of the applied water and the crop's salt tolerance threshold.

Figure 4.1. Three of the salt tolerance variables used in various steady-state models illustrated for tomatoes.

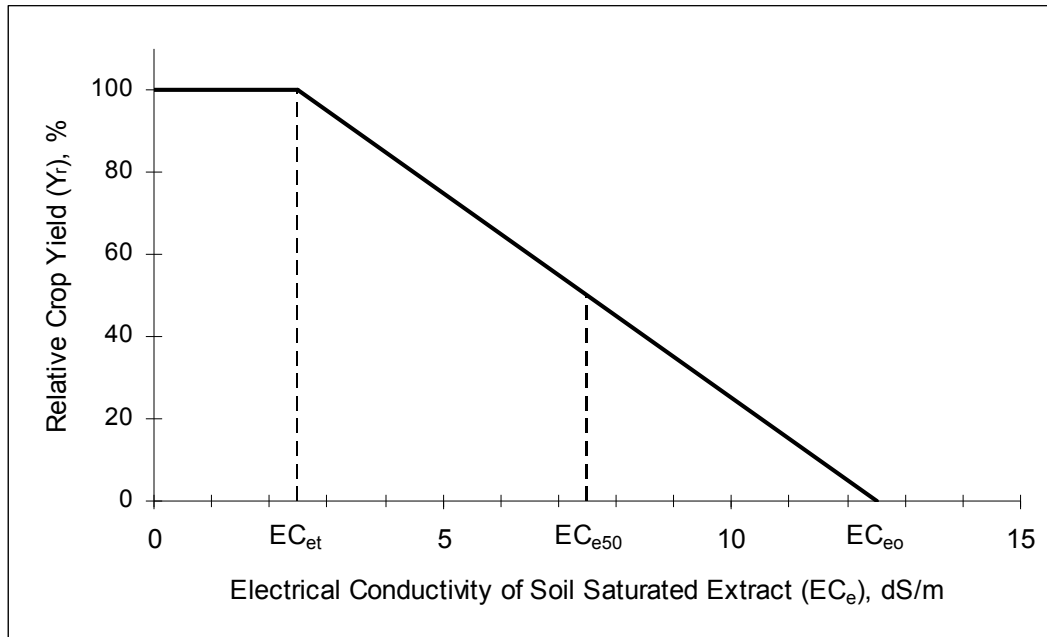
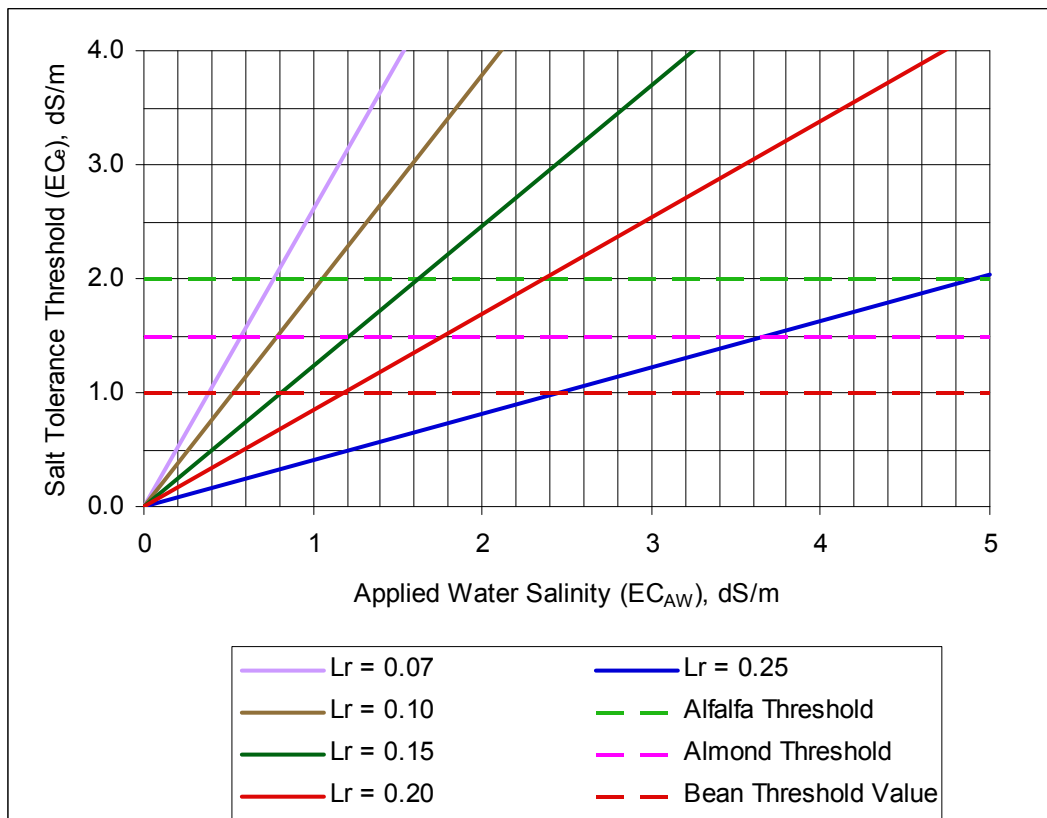

Figure 4.2. Graphical solution (using exponential plant water uptake model) for crop salt tolerance threshold (EC_e) as a function of applied water salinity (EC_{AW}) for different leaching requirements (Hoffman and Van Genuchten, 1983).



4.2. Transient Models

Transient models are designed to account for the time dependent variables encountered in the field. These variables include switching crops with different salt tolerances, variable irrigation water salinity, rainfall, multiple years of drought, timing and amount of irrigation, multiple soil layers, crop ET, initial soil salinity conditions, and other time dependent variables. Some basic concepts concerning transient models are as follows. The water flow and salt transport equations are the basic concepts of transient models (Equations 4.1 and 4.2 without ΔD_s and ΔM_s being set to zero). Water flow, which takes into account water uptake by roots, is quantified by the Darcy-Richards equation. Salt transport is calculated using the convection-dispersion equation for a non-reactive, non-interacting solute. Solving the nonlinearity of these two equations is typically accomplished by numerical methods that require high-speed computers. Beyond these two basic equations, differences among models exist to account for soil-water-plant-salinity interactions, such as water stress, bypass flow, salt precipitation/dissolution, water uptake distribution, and evapotranspiration as a function of plant size and soil salinity.

Letey and Feng (2007) listed the following factors that need to be considered when evaluating transient models for managing irrigation under saline conditions. (1) Is the appropriate water-uptake function for crops utilized? (2) Is there a feedback mechanism between the soil-water status, plant growth, and transpiration? (3) Does the model allow for extra water uptake from the non-stressed portion of the root zone to compensate for reduced water uptake from the stressed portion of the root zone? (4) Does the model account for possible salt precipitation or dissolution? (5) Have model simulations been compared to field experimental results? The inclusion of these factors in each transient model is given in the following discussion of each model.

In recent years, a number of transient models have been developed using complex computer programs for managing irrigation where salinity is a hazard. These models do not assume steady-state and frequently use daily values of applied water, drainage, and crop evapotranspiration. Four of these models, called the Grattan, Corwin, Simunek, and Letey models for short, will be discussed in terms of the principles employed, the assumptions made, the factors considered, and the conclusions drawn. Other transient models that have been proposed recently include: SALTMED (Ragab et al., 2005a,b), SWAGMAN (Khan et al., 2003), and SDB (Sahni et al., 2007). These models are not considered in this report.

Grattan Model

Isidoro-Ramirez et al. (2004), Grattan and Isidoro-Ramirez (2006), and Isidoro and Grattan (in press) developed a model based upon the steady-state approach used by Ayers and Westcot (1976 and 1985) and it relates EC_i to the seasonal average root zone salinity. The model proposed by Grattan and co-workers considers the timing and quantity of applied irrigation water, the quantity and distribution of rainfall, and various soil water factors based on soil texture. Like Ayers and Westcot (1976 and 1985), they assumed a water uptake pattern of 40-30-20-10 % by quarter fractions down through the crop root zone and that the average root zone salinity could be calculated by

averaging the soil-water salinity at the soil surface and at the bottom of each quarter of the root zone. A daily mass balance (water and salt) is calculated for each layer. The inputs for the first layer are applied irrigation and rainfall and the outputs are the drainage from layer 1 to layer 2 and evapotranspiration (ET) from the layer. For the underlying layers, the only input is drainage from the overlying layer and the outputs are the drainage to the underlying layer and ET from the layer. For the fourth and deepest layer, the drainage represents the total drainage from the crop root zone. Important soil properties in the model are the wilting point (WP), field capacity (FC), and total available water (TAW) for the crop ($TAW = FC - WP$). The evapotranspiration of the crop (ET_c) is calculated for each soil layer using appropriate crop coefficient values (K_c) and historical reference evapotranspiration (ET_o) data from Goldhamer and Snyder (1989). The achievable ET_c is calculated as $ET_c = K_c \times ET_o$. Between cropping seasons all ET (or evaporation (E) since there is no crop) is assumed to take place from the upper soil layer and bare soil surface evaporation (E_s) is assumed to be relatively constant at 0.024 in./day or 0.7 in./month (MacGillivray and Jones, 1989). The latest version of this model (Isidoro and Grattan, in press) provides a feedback mechanism to account for different amounts of water stress between the soil layers and adjusts water uptake among soil layers in response to water stress in each layer.

The model can be used to either quantify the extent by which an irrigation supply with a given salinity would decrease the crop yield potential under site-specific conditions or determine the maximum EC of an irrigation supply, which if used as the sole source of irrigation water over the long term, is fully protective of crop production. This model was used to evaluate site-specific conditions near Davis, CA. The specific goal was to determine the maximum EC value for Putah Creek that would protect downstream agricultural uses of the water. Bean was chosen for the analysis because it is potentially grown in the downstream area and bean is salt sensitive, having a salt tolerance threshold of $EC_e = 1.0$ dS/m. They concluded that protecting bean would, in turn, protect all other crops commonly grown in the area.

Isidoro-Rameriz and co-workers (2004) considered three scenarios:

1. No rainfall and an irrigation water having an EC_i of 0.7 dS/m. Without rainfall, the situation considered is similar to that of Ayers and Westcot (1985), no off-season ET was assumed.
2. Calculate the maximum EC_i to maintain EC_e less than or equal to 1 dS/m using daily rainfall for periods of record representing a five year period of low rainfall and a five year period of average rainfall.
3. Irrigation water with an EC_i of 1.1 dS/m and 1.2 dS/m over an entire 53-year record of rainfall.

The purpose of the first scenario was to compare their model with results obtained using the approach of Ayers and Westcot by assuming no rainfall. The Grattan model predicted that an EC_i of 0.7 dS/m would result in an average seasonal soil salinity (EC_e) of 0.95 dS/m compared to 1.0 dS/m by Ayers and Westcot.

The second scenario introduced rainfall while keeping all other factors and assumptions the same as for scenario 1. The dry period (1953-1957) and an average rainfall period (1963-1967) gave essentially the same results; namely that an EC_i of 1.2 dS/m gave an average seasonal soil salinity of 1.0 dS/m. They concluded that the results suggest rainfall distribution plays a significant role in determining seasonal soil salinity.

In the third scenario when an EC_i of 1.1 dS/m is considered over 53 years of rainfall record (1951 to 2003), the Grattan model predicts a seasonal mean EC_e of 0.94 dS/m. Over the 53 years of record, bean yield is predicted to be reduced during only 3 years with an EC_i of 1.1 dS/m. Yield reductions would be 2, 4, and 6 % for the 3 years. These predicted yield reductions are probably less than the error associated with the yield threshold itself. With an EC_i of 1.2 dS/m, the seasonal mean soil salinity was 1.02 dS/m, while the range in seasonal EC_e for individual years varied from 0.88 to 1.42 dS/m. For the year with an average EC_e of 1.42 dS/m, the yield reduction for bean would be 8 %. Given these results, Grattan and co-workers concluded that an EC_i of 1.1 dS/m would be protective for bean, and thus would be protective for all other crops in the Davis area.

When considering if the Grattan model satisfies the five factors given above from Letey and Feng (2007) for transient models, the latest version of the model has a water uptake function, provides for a feedback mechanism in response to water stress, and adjusts the water uptake depending on stress. The model does not account for salt precipitation or dissolution and no field verification of the model results has been published.

Corwin Model

The TETrans model proposed by Corwin and colleagues (Corwin et al., 1991) is a functional, transient, layer-equilibrium model that predicts incremental changes over time in amounts of solute and water content occurring within the crop root zone. Transport through the root zone is modeled as a series of events or processes within a finite collection of discrete depth intervals. The sequential events or processes include infiltration of water, drainage to field capacity, plant water uptake resulting from transpiration, and/or evaporative losses from the soil surface. Each process is assumed to occur in sequence within a given depth interval as opposed to reality where transport is an integration of simultaneous processes. Other assumptions include: (1) the soil is composed of a finite series of discrete depth intervals with each depth interval having homogeneous properties, (2) drainage occurs through the profile to a depth-variable field capacity water content, (3) the depletion of stored water by evapotranspiration within each depth increment does not go below a minimum water content that will stress the plant, (4) dispersion is either negligible or part of the phenomenon of bypass flow, and (5) upward or lateral water flow does not occur.

Included within the Corwin model is a simple mechanism to account for bypass (preferential) flow of applied water. Bypass is approximated using a simple mass-balance approach by assuming that any deviation from piston flow for the transport of a conservative solute is due to bypass flow (Corwin et al., 1991).

With respect to satisfying the five factors proposed by Letey and Feng (2007), this model performs well. The soil profile is divided into many depth intervals so ET can be considered for many soil depth intervals. There is a feedback mechanism to prevent transpiration to go below a water content that would stress the plant. The model does not account for salt precipitation/dissolution but it does consider bypass flow. The model was tested using data from the Imperial Valley of California.

Simunek Model

Simunek and co-workers developed a sophisticated mechanistic, numerical model called UNSATCHEM. This model simulates the flow of water in unsaturated soils, along with transport and chemical reactions of solutes, and crop response to salinity (Simunek and Suarez, 1994). The model has submodels accounting for major ion chemistry, crop response to salinity, carbon dioxide (CO₂) production and transport, time-varying concentration in irrigated root zones, and the presence of shallow groundwater. The variably-saturated water flow is described using the Richard's equation and the transport of solutes and CO₂ is described using the convection-dispersion equation. Root growth is estimated by using the logistic growth function and root distribution can be made user-specific. Precipitation, evapotranspiration, and irrigation fluxes can be specified at any user-defined time interval.

While the model was not developed to determine the L_r, it can be altered to do so by determining the minimum L that can be used under a specified set of soil, crop, and management conditions while preventing losses in crop yield. The UNSATCHEM model does not account for bypass flow but the complex transient chemical processes included are salt precipitation and/or dissolution, cation exchange, and complexation reactions as influenced by the CO₂ composition of the soil air, which largely controls the soil pH, as well as sulfate ion association, which affects the solubility of gypsum.

The Simunek model satisfies the first and fourth factor listed by Letey and Feng (2007), but it does not adjust the potential ET to account for reduced plant growth in response to water stress, nor does it provide increased water uptake from non-stressed portions of the root zone to compensate for decreased water uptake from stressed portions. Comparisons between model-simulated crop yield and experimentally measured crop yield has been reported for California's Imperial Valley.

Letey Model

Letey and co-worker developed a transient model called ENVIRO-GRO (Pang and Letey, 1998). The Letey model uses the Darcy-Richards equation to account for water flow. This equation has a term to quantify water uptake by roots. In comparing water uptake functions, Cardon and Letey (1992) concluded that the equation

$$S = S_{\max} / 1 + [(ah + \pi) / \pi 50]^3 \quad (\text{Eqn. 4.4})$$

was the best water uptake function to use in their model. The factors in equation 4.4 are: S is the root water uptake, S_{max} is the maximum water uptake by a plant that is not

stressed (potential transpiration), α accounts for the differential response of the crop to matrix and osmotic pressure head influences and is equal to the ratio of π_{50} and h_{50} where 50 represents the values at which S_{max} is reduced by 50 %, h is the soil-water pressure head, and π is the osmotic pressure head. This model satisfies all of the factors listed by Letey and Feng (2007) except it does not account for salt precipitation/dissolution. Model simulations on corn yield agreed well with experimental data from an extensive field experiment conducted in Israel (Feng et al., 2003). The model has recently been converted from a combination of several computer programs to the C++ program.

4.3. Comparison of Leaching Requirement Models

Hoffman (1985) compared the five steady-state models described above with results from seven independent experiments conducted to measure the leaching requirement of 14 crops with irrigation waters of different salt concentrations. Bower, Ogata, and Tucker (1969 and 1970) studied alfalfa, tall fescue, and sudan grass. Hoffman and colleagues experimented on barley, cowpea, and celery (Hoffman and Jobes, 1983); oat, tomato, and cauliflower (Jobes, Hoffman, and Wood, 1981); and wheat, sorghum, and lettuce (Hoffman, et al., 1979). Bernstein and Francois (1973b) studied alfalfa and Lonkerd, Donovan, and Williams (1976, unpublished report) experimented on wheat and lettuce. Comparisons between measured and predicted leaching requirements by these five steady-state models are given in Table 4.1.

The EC_{e50} model consistently over estimated the L_r while the $2EC_{e0}$ model consistently under estimated. The $5EC_{et}-EC_i$ model gave reasonable estimates at low leaching requirements, but over estimated severely at high leaching requirements. The exponential model correlated best with measured values of L_r but under estimated high measured values of the L_r .

One of the main conclusions of Letey and Feng (2007) was that steady-state analyses generally over predict the negative consequences of irrigating with saline waters. In other words, the L_r is lower than that predicted by steady-state models. Letey (2007) made a comparison among steady-state models and concluded that the highest L_r was calculated with linear averaged soil salt concentrations, intermediate L_r values occurred with the $5EC_{et}-EC_i$ model, and the lowest L_r was found with the water-uptake weighted soil salt concentrations, the exponential model. This is confirmation that if a steady model is to be used to evaluate a water quality standard, the exponential model is the closest to the results from a transient model like the ENVIRO-GRO transient model proposed by Letey (2007).

Table 4.1. Comparisons of leaching requirement (L_r) predicted by five steady-state models with experimentally measured leaching requirements for 14 crops with various saline irrigation waters (Hoffman, 1985).

Crop	Data		L_r Prediction Using				Exp.
	L_r	EC_i	EC_{e50}	$2EC_{e0}$	$5EC_{et}-EC_i$	40-30-20-10	
CEREALS							
Barley	0.10	2.2	0.12	0.04	0.06	0.01	0.05
Oat	0.10	2.2	0.18	0.06	0.11	0.04	0.09
Sorghum	0.08	2.2	0.22	0.08	0.07	0.01	0.06
Wheat	0.07	1.4	0.11	0.03	0.05	0.03	0.04
Wheat	0.08	2.2	0.17	0.05	0.08	0.01	0.07
VEGETABLES							
Cauliflower	0.17	2.2	0.31	0.09	0.25	0.22	0.18
Celery	0.14	2.2	0.22	0.06	0.32	0.34	0.20
Cowpea	0.16	2.2	0.24	0.08	0.10	0.03	0.09
Lettuce	0.26	2.2	0.43	0.12	0.51	0.72	0.24
Lettuce	0.22	1.4	0.27	0.08	0.27	0.36	0.18
Tomato	0.21	2.2	0.29	0.09	0.21	0.16	0.16
FORAGES							
Alfalfa	0.20	2.0	0.18	0.05	0.15	0.16	0.13
Alfalfa	0.32	4.0	0.36	0.11	0.36	0.52	0.22
Alfalfa	0.06	1.0	0.11	0.03	0.11	0.09	0.09
Alfalfa	0.15	2.0	0.23	0.06	0.25	0.31	0.17
Barley	0.13	2.2	0.17	0.05	0.08	0.02	0.07
Cowpea	0.17	2.2	0.31	0.09	0.38	0.45	0.22
Fescue	0.10	2.0	0.17	0.05	0.17	0.17	0.13
Fescue	0.25	4.0	0.25	0.07	0.40	0.58	0.23
Oat	0.17	2.2	0.31	0.0	0.25	0.22	0.18
Sudan Grass	0.16	2.0	0.14	0.04	0.19	0.17	0.13
Sudan Grass	0.31	4.0	0.28	0.08	0.49	0.58	0.23

Corwin and coworkers compared the Corwin and Simunek transient models along with the $5EC_{et}-EC_i$ and the WATSUIT steady-state computer models (Corwin et al., in press). For their comparative analysis they selected a set of realistic conditions representative of California's Imperial Valley. Details describing the development of the data set from available data sources can be found in Corwin et al. (2007). To estimate the L_r for the entire Imperial Valley they choose a single crop rotation that would be representative of the Valley. From available records, it was found that the dominant crops grown in the Valley during the period 1989-1996 were field crops with alfalfa as the most dominant followed by wheat. Lettuce was the most dominant truck crop. Thus, they choose a 6-year crop rotation of four years of alfalfa, followed by one year of wheat and one year of lettuce. The EC of the irrigation water was taken as 1.23 dS/m (Colorado River water). ET_c values for alfalfa, wheat, and lettuce were assumed to be 5273 (4-year total), 668, and 233 mm, respectively. Additional irrigation water was added to compensate for E during the fallow periods and for the depletion of soil water that occurred during cropping. Table 4.2 summarizes the L_r predicted by the four methods.

Table 4.2. Summary of leaching requirements (L_r) for California's Imperial Valley as estimated by two steady-state and two transient models. (Corwin et al., in press).

Model	Leaching Requirement Crop or Cropping Period				Overall Rotation*
	Alfalfa	Wheat	Lettuce	Crop Growth*	
Steady-State					
5EC _{et} – EC _i	0.14	0.04	0.23	0.14	0.13
WATSUIT	0.09	0.03	0.13	0.09	0.08
Transient					
TETrans	<0.14	<0.04	<0.17		<0.13
UNSATCHEM	<0.10	0.00	<0.13		<0.08

*Crop Growth refers to period included in crop simulation and Overall Rotation includes entire rotation with fallow periods.

Using the area of every crop and an estimate of the L_r for each crop by the 5EC_{et}-EC_i model to obtain a valley-wide L_r based on the weighted average of the crop areas and the leaching requirements, Jensen and Walter (1998) obtained a L_r value of 0.14 for the Imperial Valley. In comparison, field studies by Oster et al. (1986) showed a similar steady-state estimate of L_r of 0.12. The L_r value obtained from Corwin et al. (2007) as described above was 0.13. The three results are essentially the same.

The conclusions drawn by Corwin et al. (2007) are summarized in this paragraph. Based on the results presented in Table 4.2, they noted that steady-state models over-estimated L_r compared to transient models, but only to a minor extent. The estimates of L_r were significantly reduced when the effect of salt precipitation with Colorado River water was included in the salt-balance calculations, regardless of whether the model was steady-state (WATSUIT) or transient (UNSATCHEM). The small differences in the estimated L_r between WATSUIT and UNSATCHEM shows that accounting for salt precipitation under the conditions of the Imperial Valley was more important than whether the model was a steady-state or transient model. This comparison suggests that there are instances where steady-state models can be used as long as the steady-state model accounts for all the dominant mechanisms such as bypass flow, salt precipitation/dissolution reactions, plant water uptake, and perhaps other factors that are affecting the leaching of salts and that few or no perturbations have occurred over a long time period that would prevent essentially steady-state conditions. For instance, in situations where salt precipitation/dissolution reactions are dominant and temporal dynamic effects are minimal, L_r could be adequately estimated using WATSUIT. Or, in situations where irrigation water quality and amount minimizes the temporal dynamic effects of plant water uptake, L_r could be adequately estimated by the exponential model.

Letey and Feng (2007) compared the 5EC_{et}-EC_i steady-state model and the ENVIRO-GRO model using inputs from an Israeli field experiment on corn (Feng et al., 2003) for yields of 85, 90, 95, and 100%. Only the results for 100 % yield are given in Table 4.3.

The transient model estimates a lower L_r than the steady-state model. The primary reason for the over estimate of the L_r is that the $5EC_{et}-EC_i$ model assumes that the plants response to the linear average root zone salinity.

Table 4.3. Comparison of the calculated leaching requirement for a steady-state model and the ENVIRO-GRO model based on the Israeli field experiment on corn (Letey and Feng, 2007).

Irrigation Salinity dS/m	Leaching Requirement	
	$5EC_{et} - EC_i$ steady- state model	ENVIRO-GRO transient-state model
1.0	0.14	<0.05
2.0	0.32	0.15

Strong evidence that the water quality standard could be raised was presented by Letey (2007) based upon his comparisons between steady-state and transient models. The following is nearly a direct quote from his publication. The reasons that the transient-state analysis simulated a much lower irrigation amount than the steady-state approach for a given yield (see Table 4.3) are as follows: The steady-state approach assumed that the plant responded to the average root zone salinity that increased greatly as the L decreased. However the major amount of water is extracted by plant roots from the upper part of the root zone. Furthermore, the salt concentration at a given depth in the field does not remain constant with time, but is continually changing. The salts become concentrated by water extraction, but the irrigation water “flushes” the salts downward thus reducing the concentration to a lower value at a given depth after irrigation. The concentration immediately after irrigation near the soil surface would be close to the concentration in the irrigation water. For most soils, the volumetric soil-water content would be reduced by less than half between irrigations. (The practice of irrigating when half of the soil water available to the plant has been extracted is a very typical irrigation practice.) Thus the salts would concentrate by less than two between irrigations. Therefore as a general guideline, a water with a salt concentration equal to the Maas and Hoffman threshold value (see Table 3.1) can be used and irrigated with a relatively low L . This conclusion is based on the fact that the Maas and Hoffman coefficients are on the basis of EC_e which is about $EC_{sw}/2$. The soil-water can therefore be concentrated by a factor of two without exceeding the threshold value.

Based upon Letey’s reasoning, the water quality standard could be raised to 1.0 dS/m. This is predicated on the salt tolerance of bean being selected to protect all crops in the South Delta. Since the salt tolerance threshold for bean is 1.0 dS/m the water quality standard could be 1.0 dS/m.

5. Steady-State Modeling for South Delta

5.1. Model Description

5.1.1. Steady-State Assumptions

The models, developed specifically for the South Delta, begin with the equations presented in Section 4.1. At steady state the inputs of irrigation (I) and precipitation (P) must equal crop evapotranspiration (ET_c) plus drainage (D) (see Equation 4.1 presented as depths of water). Furthermore, the amount of salt entering the crop root zone must equal the amount leaving (refer to Equation 4.2). The time frame chosen for the model is yearly and the inputs and outputs are annual (water year, October 1st through September 30th) amounts. Being steady-state models, change in soil water storage and salt mass are assumed to not change from one year to the next. In addition, the steady-state models are one-dimensional, vertical direction only, and do not account for soil permeability. The steady-state models assume no crop water stress and that fertility is adequate and insects and diseases are avoided. The dissolution of salts from the root zone (5 to 10% of the salts leaving the bottom of the root zone from Section 3.11) is not considered in the steady-state model. Also the model is not capable of determining intra-seasonal salinity or double or inter-row cropping. These modeling deficiencies, however, can be addressed by using transient models.

5.1.2. Cropping Assumptions

Three crops were modeled: bean because it is the most salt sensitive crop in the South Delta with any significant acreage; alfalfa, a perennial crop, was used to set the current salinity objective for the time of the year not governed by bean; and almond because it is a salt sensitive, perennial tree crop. The salt tolerance threshold for bean is an EC_e of 1.0 dS/m (refer to Table 3.1). In the model the salinity of the soil water (EC_{sw}) is used. Thus, for ease in comparison, the threshold value for bean is an EC_{sw} of 2.0 dS/m. This assumes the relationship $EC_{sw} = 2 \times EC_e$. The salt tolerance threshold for alfalfa is an EC_e of 2.0 dS/m or an EC_{sw} of 4.0 dS/m. For almond the threshold is an EC_e of 1.5 dS/m or an EC_{sw} of 3.0 dS/m.

Based upon the publication of Goldhamer and Snyder (1989), beans in the San Joaquin Valley are planted from April 1 until as late as mid-June and harvested as early as the end of July until the end of September. Bean was modeled for the three planting shown in the Goldhamer and Snyder report: April 1, May 1, and June 16. For ease in calculations in the model it is assumed that there is no double cropping and that the soil surface is bare from harvest until planting. The model could be used to evaluate bean followed by a second crop or a multi-year crop rotation if desired.

The model was also run for a mature crop of alfalfa assuming seven cuttings per year. Seven is probably the most harvests possible, depending upon weather and possible management decisions only six cuttings may be made. Assuming seven harvests, requires more irrigation water to satisfy crop ET and leaching than six cuttings so a lower salinity objective might be required than for six cuttings.

A mature almond orchard was also modeled. With almond being more salt sensitive than alfalfa, the salinity objective might be lower for almond than alfalfa when bean is not the controlling crop.

5.1.3. Crop Evapotranspiration

Crop water requirements are normally expressed as the rate of evapotranspiration (ET_c). The level of ET_c is related to the evaporative demand of the air above the crop canopy. The evaporative demand can be expressed as the reference evapotranspiration (ET_o) which predicts the effect of climate on the level of crop evapotranspiration of an extended surface of a 4 to 6 inch-tall cool season grass, actively growing, completely shading the ground, and not short of water.

One of the more simple and accurate equations to estimate ET_o is the Hargreaves equation (Hargreaves and Allen, 2003). The equation can be written as

$$ET_o = 0.0023 \times R_a \times (TC + 17.8) \times TR^{0.50} \quad (\text{Eqn. 5.1})$$

where R_a is the extraterrestrial radiation, TR is the difference between the mean maximum and minimum daily temperatures in degrees Celsius, and TC is the average of the maximum and minimum daily temperature in degrees Celsius.

Values of ET_o are calculated with the Hargreaves equation using temperature data from the National Climate Data Center (NCDC) station #8999 (Tracy-Carbona) and then compared with ET_o calculated by the Penman-Monteith equation based upon data collected at the California Irrigation Management Information System (CIMIS) station #70 near Manteca in Figure 5.1. The Penman-Monteith equation is generally considered the most comprehensive and accurate equation to estimate ET_o . However, the CIMIS station has a short historical record compared to the 57 years of temperature and precipitation data at the NCDC Tracy-Carbona station. The longer historical record is used in our steady-state analysis; thus, the Hargreaves equation was employed in the model for the years 1952 to 2008. The data in Figure 5.1 shows excellent agreement between the Hargreaves and the Penman-Monteith equations. This excellent comparison validates the use of the Hargreaves equation. Figure 5.2 shows the location of the NCDC #8999, Tracy-Carbona and CIMIS #70 Manteca stations.

The evapotranspiration of a crop (ET_c) can be estimated by multiplying the ET_o value by a crop coefficient (K_c) that accounts for the difference between the crop and cool-season grass. A crop coefficient actually varies from day to day depending on many factors, but it is mainly a function of crop growth and development. Thus, K_c values change as foliage develops and as the crop ages. Crop growth and development rates change somewhat from year to year, but the crop coefficient corresponding to a particular growth stage is assumed to be constant from season to season. Daily variations in ET_c reflect changes in ET_o in response to evaporative demand. The equation to calculate crop evapotranspiration is

$$ET_c = K_c \times ET_o. \quad (\text{Eqn. 5.2})$$

Figure 5.1. Monthly reference evapotranspiration (ET_O) calculated with the Hargreaves equation plotted against CIMIS ET_O calculations with the Penman-Monteith equation; using Manteca CIMIS #70 climate data from January 1988 through September 2008.

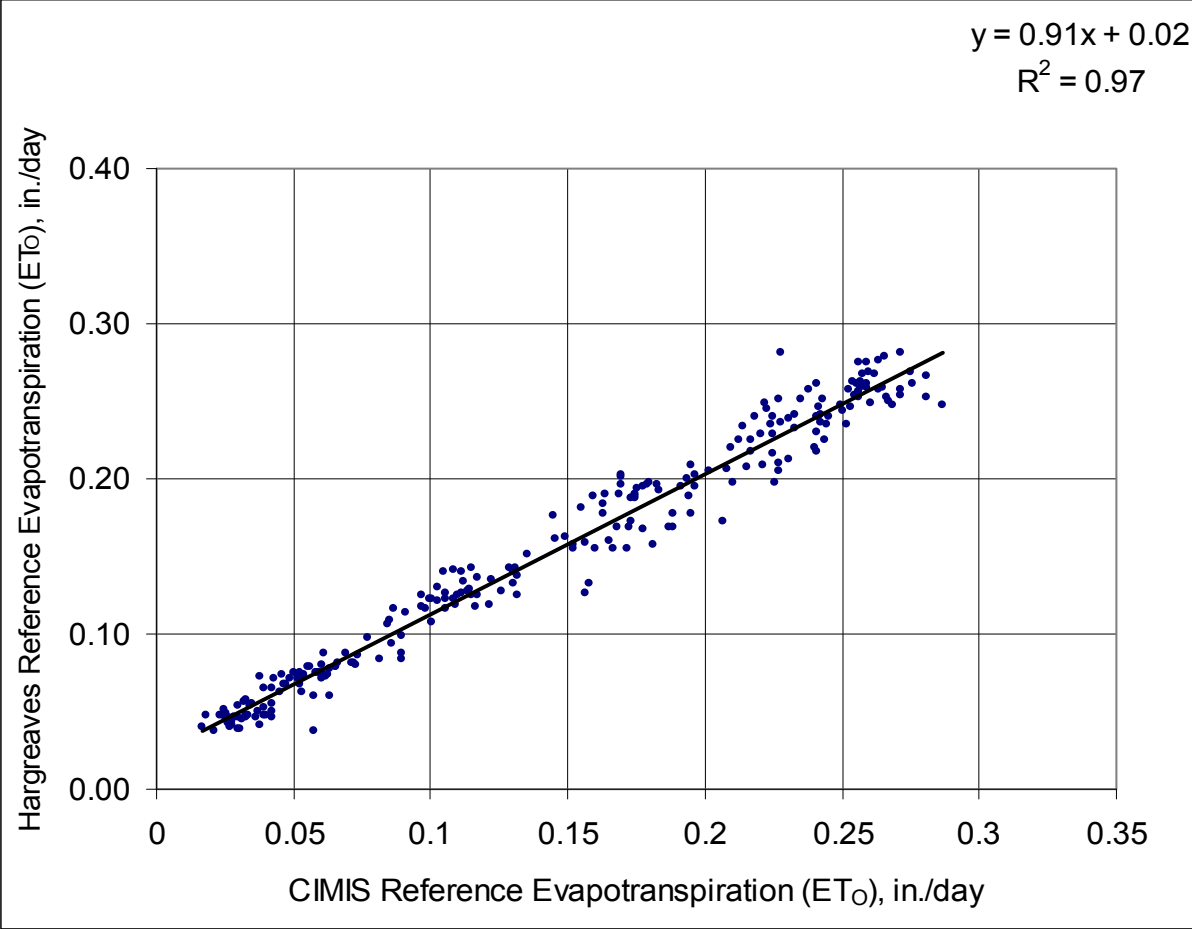
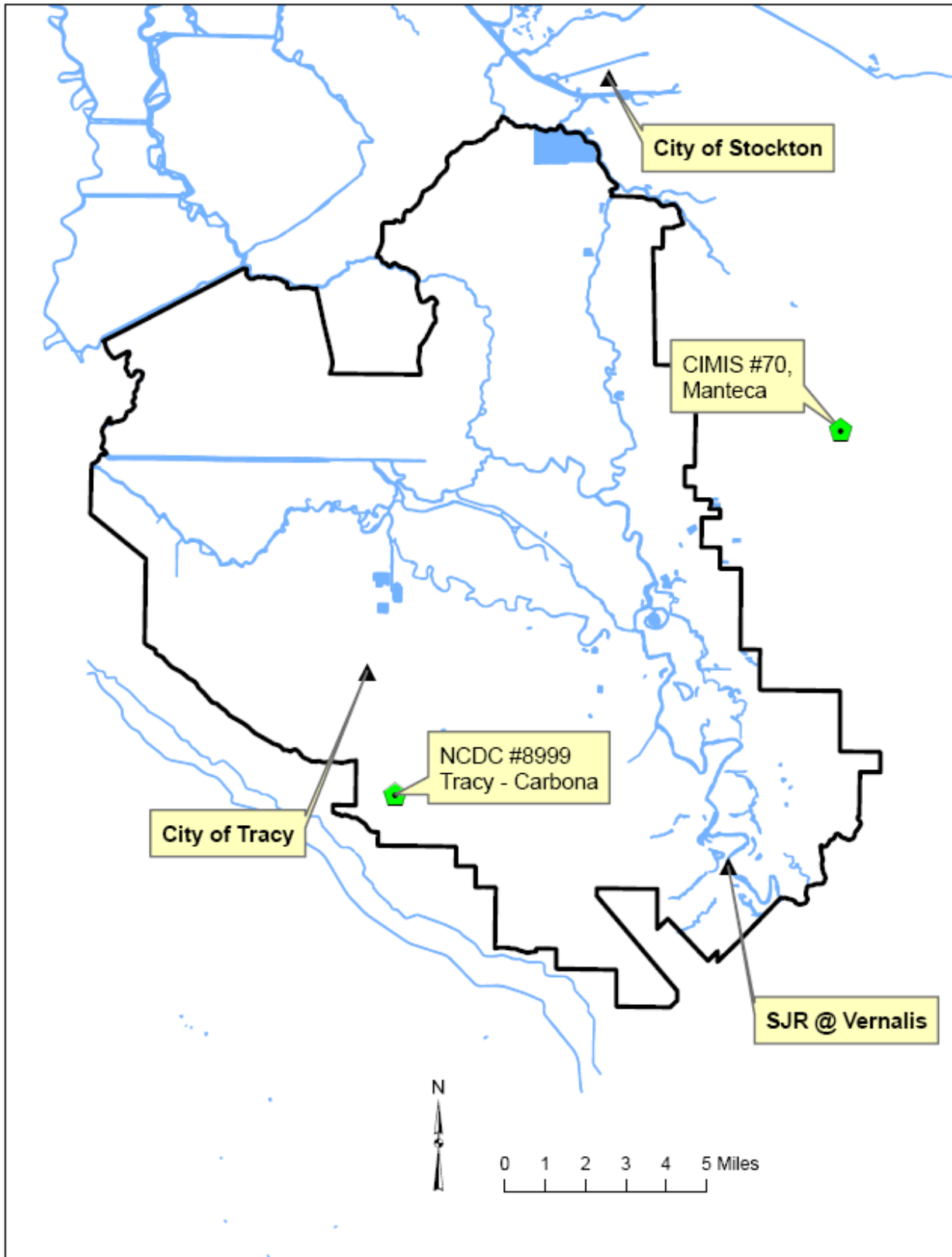
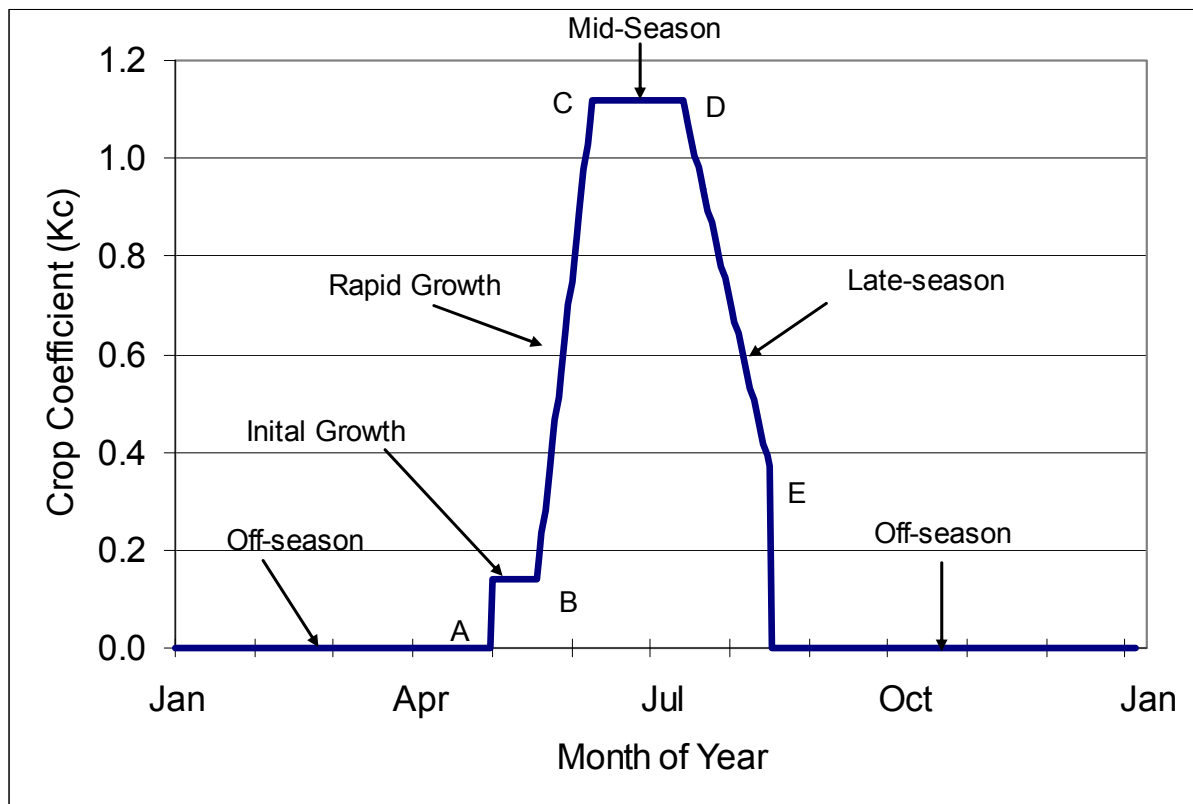

Figure 5.2. Location map for NCDC #8999, Tracy-Carbona and CIMIS #70 Manteca weather stations.



The crop coefficient for annual crops is typically divided into four growth periods as shown in Figure 5.3 for bean (Goldhamer and Snyder, 1989). The four growth periods for annual crops are initial growth, rapid growth, midseason, and late season. Growth is reflected by the percentage of the ground surface shaded by the crop at midday. For annual crops, the K_c dates correspond to: A, planting; B, 10 % ground shading; C, 75 % or peak ground shading; D, leaf aging effects on transpiration; and E, end of season. Figure 5.3 shows the K_c values for bean with a planting date of May 1 and the dates when each growth stage changes.

Figure 5.3. Crop coefficients (K_c) for different growth and development periods of bean with May 1st planting date (Goldhamer and Snyder, 1989) used in steady-state modeling.



The crop coefficients are plotted in Figure 5.5 for almond. The non-growing season for almond was taken as November 10 until February 15 as reported by Goldhamer and Snyder (1989). It was assumed that there was no cover crop. If a cover crop was grown in the almond orchard, ET_c for the cover crop would have to be added to ET_c for almond to determine the irrigation requirements in the models.

Figure 5.5. Crop coefficients (K_c) for the different growth and development periods of almond (Goldhamer and Snyder, 1989) used in steady-state modeling.

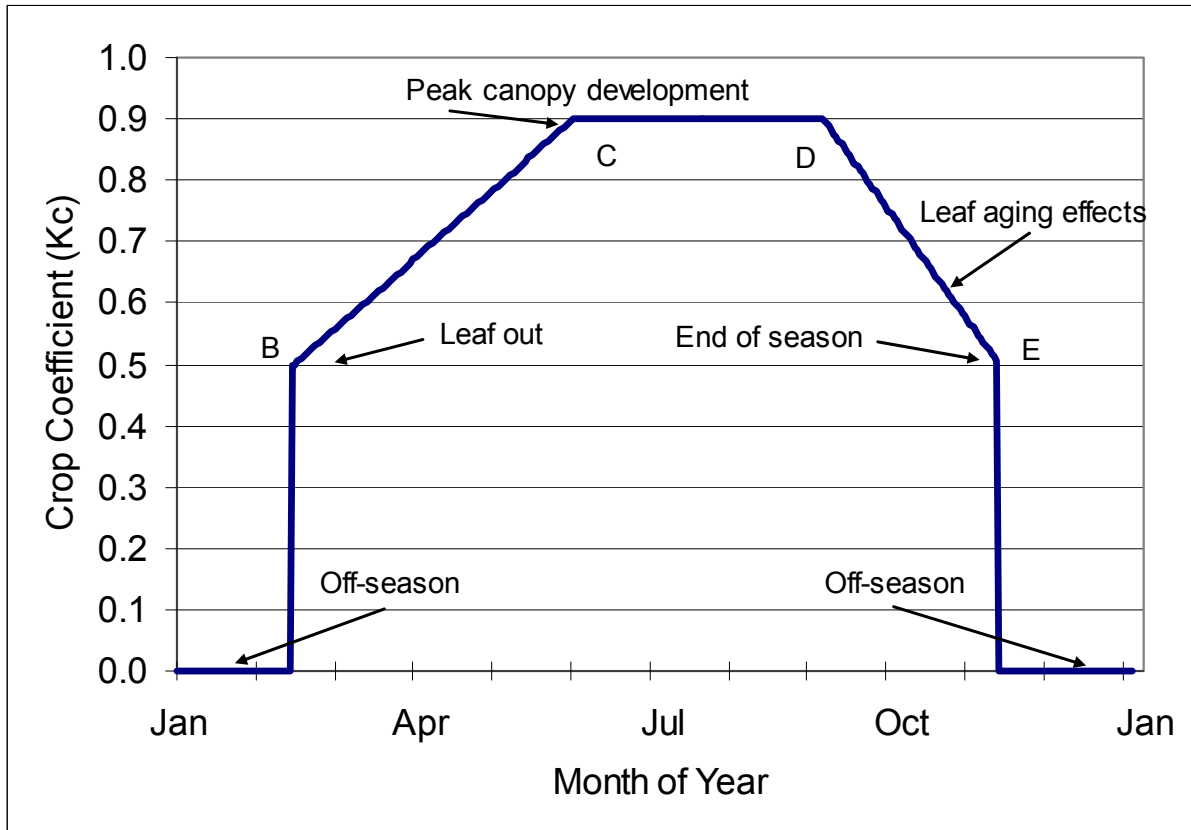

5.1.4. Precipitation

To maximize the time period for the model, precipitation records were taken from the NDCD at the Tracy-Carbona Station. Rainfall records are presented by water years (October of previous year through September of the stated water year) from 1952 through 2008.

For bean, the rainfall amounts were divided between the amount during the growing season from planting to harvest (P_{GS}) and the remainder of the year (P_{NG}). For alfalfa, all precipitation was assumed to be effective because there was always a crop present. The non-growing season for almond was November 10 until February 15.

It was also assumed that all rainfall occurring during the growing season was consumed by evapotranspiration for all three crops. The reasons for this assumption are given in Section 3.5.2. The amount of rainfall during the growing season (P_{GS}) for bean never exceeded 4.1 inches and the median was only 1.2 inches over the 57 years of rainfall record. For almond the median amount of rainfall during the growing season (P_{GS}) was 5.1 inches with the maximum being 10.5 inches and the minimum being 1.0 inch. Thus, if some runoff occurred it would generally be insignificant.

During the non-growing season the rate of surface evaporation (E_s) was taken as 0.7 inches per month as discussed in Section 3.5.2. This value was also used in the Grattan model for the watershed near Davis, CA. For bean with a 3.5-month growing season, surface evaporation (E_s) would total 6.0 inches for the 8.5 months of the year without a crop. On a yearly basis, the evapotranspiration for bean was added to the 6.0 inches of E_s to obtain one of the outputs from the root zone. The values for ET_C , and P_{GS} , for bean planted on May 1 are plotted in Figure 5.6 and listed in Table 5.1 for water years 1952 to 2008. P_{EFF} is $P_{GS} + (P_{NG} - E_s)$ and is also listed in Table 5.1. P_{GS} is taken as contributing to ET_C and P_{NG} is reduced annually by E_s or 6.0 inches per year. As reported in Table 5.1 for bean, in only 4 years of the 57 years of record was P_{EFF} negative (1960, 1964, 1972 and 1976) which means that stored water had to be used to satisfy E_s . This result is similar to Figure 3.11 which shows that non-growing season precipitation (P_{NG}) is less than surface evaporation for 7 of the 57 years. Surface runoff was assumed to be zero for the reasons stated in Section 3.5.2. Thus, all of the precipitation and irrigation is assumed to infiltrate the soil surface and be available for surface evaporation, crop evapotranspiration, or leaching.

The annual evapotranspiration (ET_C) for alfalfa and almond from 1952 until 2008 is also shown in Figure 5.6 along with the annual growing season precipitation for both alfalfa and almond. Note as alfalfa is growing at some level all year, the associated annual growing season precipitation is equal to the total measured annual precipitation (P_T).

Figure 5.6. Comparison of crop evapotranspiration (ET_c) estimate for bean, alfalfa, and almond against total precipitation during the corresponding growing season (P_{GS}) with precipitation data from NCDC station no. 8999, Tracy-Carbona for water years 1952 through 2008. Note that P_{GS} for alfalfa is equal to total precipitation for the year.

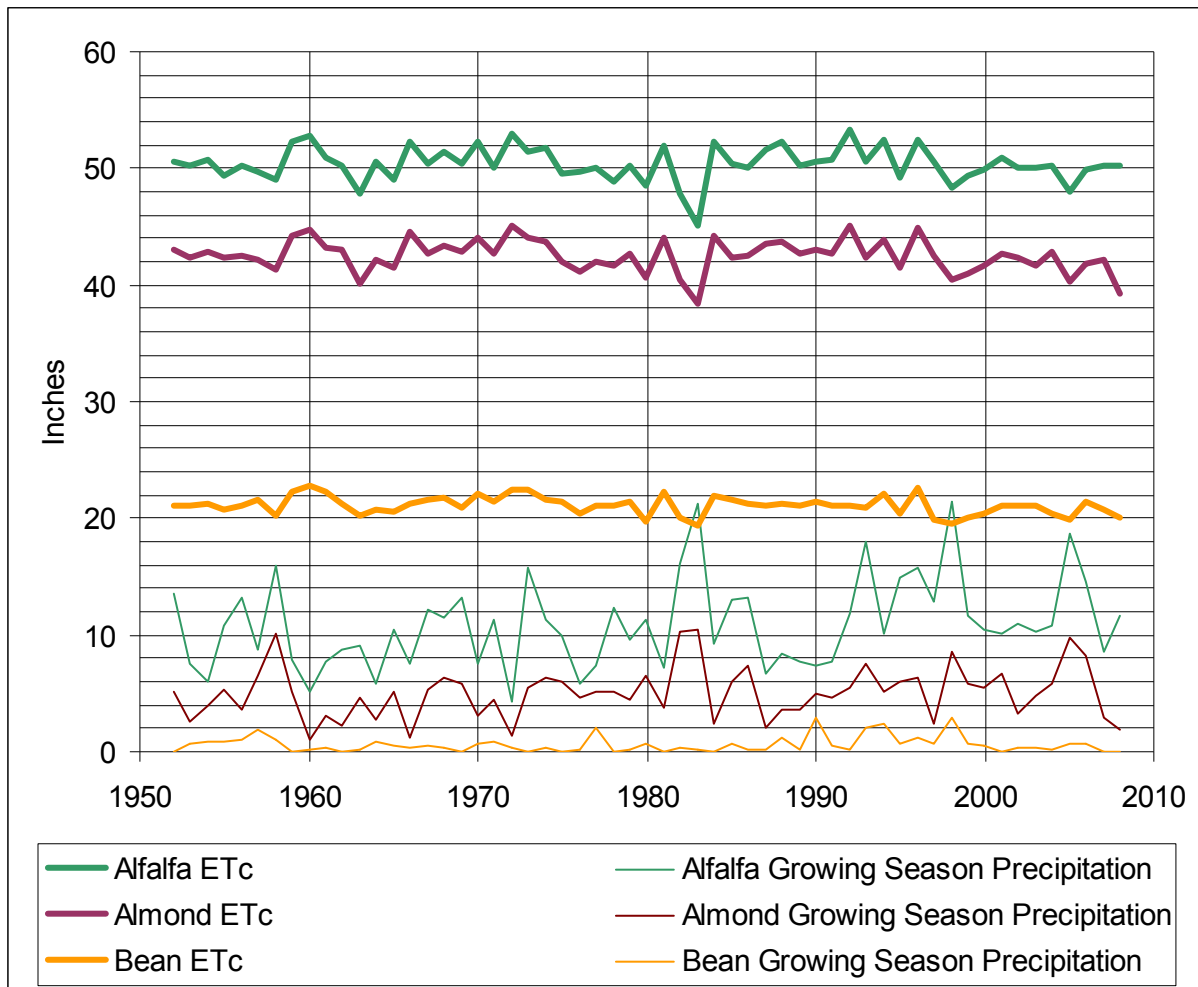

5.1.5. Steady-State Models

As discussed in Sections 3.9 and 4.1, there are two crop water uptake distribution models that appear to be appropriate to calculate the average soil salinity. One distribution assumes a 40-30-20-10 uptake distribution by quarter fractions of the root zone and the other assumes an exponential uptake distribution. These patterns are described in detail in Section 3.9. Although the exponential pattern agrees the best with experimental results (see Section 4.1), both are used in this modeling effort because the 40-30-20-10 pattern is used in several models.

The equations used in the model to calculate the average EC_{SW} for both water uptake distributions are given in Table 5.2. Both equations use EC_i when precipitation is ignored and EC_{AW} when rainfall is considered.

Table 5.1. Output from the steady-state models both 1) without precipitation and 2) including precipitation (all equations defined in Table 5.2) with precipitation data from NCD C Tracy-Carbona Station #8999 and crop evapotranspiration coefficients from Goldhamer & Snyder (1989) for beans with May 1st planting date.

Water Year	Input Variables						Model Output							
	EC _i = 1.0		L = 0.15				1) without precipitation				2) with precipitation			
	P _T (in.)	P _{NG} (in.)	E _s (in.)	P _{GS} (in.)	P _{EFF} (in.)	ET _C (in.)	I ₁ (in.)	EC _{SWa-1} (dS/m)	EC _{SWb-1} (dS/m)	I ₂ (in.)	EC _{AW-2} (dS/m)	EC _{SWa-2} (dS/m)	EC _{SWb-2} (dS/m)	
1952	13.5	13.5	6.0	0.1	7.5	21.0	24.7	3.18	2.46	17.2	0.69	2.21	1.71	
1953	7.6	7.0	6.0	0.6	1.6	21.1	24.8	3.18	2.46	23.2	0.93	2.97	2.30	
1954	6.1	5.3	6.0	0.8	0.1	21.3	25.0	3.18	2.46	24.9	1.00	3.17	2.45	
1955	10.9	10.0	6.0	0.8	4.9	20.7	24.3	3.18	2.46	19.4	0.80	2.54	1.97	
1956	13.2	12.1	6.0	1.0	7.2	21.0	24.7	3.18	2.46	17.6	0.71	2.26	1.75	
1957	8.8	7.0	6.0	1.9	2.8	21.6	25.4	3.18	2.46	22.6	0.89	2.82	2.19	
1958	16.0	15.0	6.0	1.0	10.0	20.2	23.7	3.18	2.46	13.7	0.58	1.83	1.42	
1959	7.9	7.9	6.0	0.0	1.9	22.3	26.3	3.18	2.46	24.4	0.93	2.95	2.28	
1960	5.1	4.9	6.0	0.1	-0.9	22.8	26.8	3.18	2.46	27.7	1.03	3.29	2.55	
1961	7.8	7.5	6.0	0.3	1.8	22.3	26.3	3.18	2.46	24.5	0.93	2.96	2.29	
1962	8.7	8.7	6.0	0.0	2.8	21.3	25.1	3.18	2.46	22.3	0.89	2.83	2.19	
1963	9.1	9.0	6.0	0.1	3.1	20.2	23.8	3.18	2.46	20.7	0.87	2.76	2.14	
1964	5.9	5.1	6.0	0.8	-0.1	20.7	24.4	3.18	2.46	24.5	1.00	3.19	2.47	
1965	10.5	9.9	6.0	0.5	4.5	20.6	24.2	3.18	2.46	19.7	0.81	2.59	2.00	
1966	7.5	7.1	6.0	0.4	1.5	21.3	25.1	3.18	2.46	23.6	0.94	2.99	2.31	
1967	12.2	11.7	6.0	0.5	6.2	21.6	25.5	3.18	2.46	19.3	0.76	2.41	1.86	
1968	11.5	11.2	6.0	0.3	5.5	21.7	25.6	3.18	2.46	20.1	0.78	2.50	1.93	
1969	13.2	13.2	6.0	0.0	7.3	20.8	24.5	3.18	2.46	17.2	0.70	2.24	1.73	
1970	7.6	7.0	6.0	0.7	1.6	22.1	25.9	3.18	2.46	24.3	0.94	2.98	2.31	
1971	11.4	10.6	6.0	0.8	5.4	21.5	25.3	3.18	2.46	19.8	0.78	2.50	1.93	
1972	4.2	3.9	6.0	0.3	-1.8	22.5	26.4	3.18	2.46	28.2	1.07	3.39	2.63	
1973	15.7	15.7	6.0	0.0	9.8	22.5	26.5	3.18	2.46	16.7	0.63	2.01	1.55	
1974	11.4	11.0	6.0	0.4	5.4	21.6	25.5	3.18	2.46	20.0	0.79	2.50	1.94	
1975	10.0	9.9	6.0	0.1	4.0	21.4	25.1	3.18	2.46	21.1	0.84	2.67	2.07	
1976	5.8	5.7	6.0	0.1	-0.1	20.5	24.1	3.18	2.46	24.2	1.01	3.20	2.48	
1977	7.4	5.4	6.0	2.0	1.4	21.1	24.8	3.18	2.46	23.4	0.94	3.00	2.32	
1978	12.3	12.3	6.0	0.1	6.3	21.1	24.8	3.18	2.46	18.5	0.74	2.37	1.83	
1979	9.6	9.4	6.0	0.2	3.6	21.4	25.2	3.18	2.46	21.6	0.86	2.73	2.11	
1980	11.4	10.8	6.0	0.6	5.4	19.8	23.2	3.18	2.46	17.9	0.77	2.44	1.89	
1981	7.2	7.1	6.0	0.1	1.2	22.4	26.3	3.18	2.46	25.1	0.95	3.03	2.34	
1982	16.2	15.9	6.0	0.3	10.2	20.1	23.6	3.18	2.46	13.4	0.57	1.81	1.40	
1983	21.3	21.2	6.0	0.1	15.3	19.3	22.7	3.18	2.46	7.4	0.32	1.03	0.80	
1984	9.2	9.2	6.0	0.0	3.2	22.0	25.8	3.18	2.46	22.6	0.88	2.79	2.16	
1985	13.1	12.4	6.0	0.7	7.1	21.6	25.5	3.18	2.46	18.4	0.72	2.29	1.78	
1986	13.3	13.0	6.0	0.3	7.3	21.3	25.0	3.18	2.46	17.8	0.71	2.26	1.75	
1987	6.7	6.6	6.0	0.1	0.7	21.1	24.8	3.18	2.46	24.1	0.97	3.09	2.39	
1988	8.4	7.2	6.0	1.2	2.4	21.3	25.0	3.18	2.46	22.6	0.90	2.87	2.22	
1989	7.7	7.5	6.0	0.2	1.7	21.1	24.8	3.18	2.46	23.1	0.93	2.96	2.29	
1990	7.3	4.4	6.0	3.0	1.4	21.5	25.3	3.18	2.46	23.9	0.95	3.01	2.33	
1991	7.7	7.1	6.0	0.6	1.7	21.0	24.7	3.18	2.46	23.0	0.93	2.96	2.29	
1992	11.8	11.7	6.0	0.1	5.8	21.1	24.8	3.18	2.46	19.0	0.77	2.44	1.89	
1993	17.9	15.8	6.0	2.1	12.0	20.8	24.5	3.18	2.46	12.5	0.51	1.63	1.26	
1994	10.1	7.7	6.0	2.4	4.2	22.1	25.9	3.18	2.46	21.8	0.84	2.67	2.07	
1995	14.9	14.2	6.0	0.7	8.9	20.4	24.0	3.18	2.46	15.1	0.63	2.00	1.55	
1996	15.7	14.5	6.0	1.2	9.7	22.6	26.5	3.18	2.46	16.8	0.63	2.02	1.56	
1997	12.9	12.3	6.0	0.7	7.0	19.9	23.4	3.18	2.46	16.4	0.70	2.23	1.73	
1998	21.4	18.5	6.0	2.9	15.4	19.6	23.1	3.18	2.46	7.7	0.33	1.05	0.82	
1999	11.7	10.9	6.0	0.8	5.7	20.1	23.7	3.18	2.46	18.0	0.76	2.41	1.87	
2000	10.4	9.9	6.0	0.5	4.4	20.4	24.0	3.18	2.46	19.5	0.82	2.60	2.01	
2001	10.1	10.1	6.0	0.0	4.2	21.1	24.8	3.18	2.46	20.6	0.83	2.65	2.05	
2002	11.0	10.7	6.0	0.3	5.0	21.1	24.8	3.18	2.46	19.8	0.80	2.54	1.97	
2003	10.3	10.0	6.0	0.3	4.4	21.0	24.7	3.18	2.46	20.3	0.82	2.62	2.03	
2004	10.9	10.7	6.0	0.2	4.9	20.4	24.0	3.18	2.46	19.1	0.80	2.53	1.96	
2005	18.6	17.9	6.0	0.8	12.7	19.9	23.5	3.18	2.46	10.8	0.46	1.46	1.13	
2006	14.6	13.9	6.0	0.7	8.6	21.5	25.3	3.18	2.46	16.7	0.66	2.10	1.62	
2007	8.6	8.6	6.0	0.0	2.6	20.8	24.5	3.18	2.46	21.9	0.89	2.84	2.20	
2008	11.7	11.7	6.0	0.0	5.7	20.0	23.5	3.18	2.46	17.8	0.76	2.41	1.87	
Median:	10.5	10.0	6.0	0.4	4.5	21.1	24.8	3.18	2.46	20.0	0.81	2.59	2.00	
Max:	21.4	21.2	6.0	3.0	15.4	22.8	26.8	3.18	2.46	28.2	1.1	3.39	2.63	
Min:	4.2	3.9	6.0	0.0	-1.8	19.3	22.7	3.18	2.46	7.4	0.32	1.03	0.80	

Table 5.2. Definition of input variables and equations for the steady-state models.

Input Variables

L = leaching fraction (input assumption)

EC_i = irrigation water salinity (input assumption)

P_T = total annual precipitation

P_{NG} = total precipitation during the non-growing season (dates determined by Goldhamer & Snyder, 1989)

E_S = total off-season surface evaporation (0.7 in/mo. from end of previous to beginning of stated water year's growing season)

P_{GS} = total precipitation during the growing season (dates determined by Goldhamer & Snyder, 1989)

P_{EFF} = total effective precipitation where: P_{EFF} = P_{GS} + (P_{NG} - E_S)

ET_C = total crop evapotranspiration as calculated per Goldhamer & Snyder 1989 (total for growing season of stated water year)

Steady-State Equations (without consideration of precipitation)

For a particular water year:

I₁ = irrigation required to satisfy assumed L given total ET_C (excluding precipitation): I₁ = ET_C / (1-L)

$$EC_{SWa-1} = \left[EC_i + \frac{EC_i * I_1}{I_1 - (0.4 * ET_C)} + \frac{EC_i * I_1}{I_1 - (0.7 * ET_C)} + \frac{EC_i * I_1}{I_1 - (0.9 * ET_C)} + \frac{EC_i * I_1}{I_1 - ET_C} \right] \div 5$$

$$EC_{SWb-1} = \left[\left(\frac{1}{L} \right) + \left(\frac{0.2}{L} \right) * \ln[L + (1-L) * \exp(-5)] - 1.7254 \right] * EC_i$$

Steady-State Equations (including consideration of precipitation)

For a particular water year:

I₂ = amount of irrigation required to maintain L (accounting for precipitation): I₂ = [ET_C / (1-L)] - P_{EFF}

EC_{AW} = salinity of applied water (combined P_{EFF} + I₂): EC_{AW} = I₂ x EC_i / (P_{EFF} + I₂).

$$EC_{SWa-2} = \left[EC_{AW} + \frac{EC_{AW} * (I_2 + P_{EFF})}{(I_2 + P_{EFF}) - (0.4 * ET_C)} + \frac{EC_{AW} * (I_2 + P_{EFF})}{(I_2 + P_{EFF}) - (0.7 * ET_C)} + \frac{EC_{AW} * (I_2 + P_{EFF})}{(I_2 + P_{EFF}) - (0.9 * ET_C)} + \frac{EC_{AW} * (I_2 + P_{EFF})}{(I_2 + P_{EFF}) - ET_C} \right] \div 5$$

$$EC_{SWb-2} = \left[\left(\frac{1}{L} \right) + \left(\frac{0.2}{L} \right) * \ln[L + (1-L) * \exp(-5)] - 1.7254 \right] * EC_{AW}$$

5.2. Model Results

5.2.1. Bean

An example of the calculated irrigation amounts and the soil water salinity values for 57 water years is given for the May 1 planting date in Table 5.1. Values are presented for both water uptake distributions with and without precipitation. The example is for model input variables of $EC_i = 1.0$ dS/m and $L = 0.15$. The input values for total, growing season, and non-growing season precipitation, off season evaporation, and crop evapotranspiration for the 57 water years are also given in Table 5.1. The model was run over a range of EC_i values from 0.5 to 2.0 dS/m, with $L = 0.15, 0.20,$ and 0.25 .

Results from the exponential model are summarized in Table 5.3 for the three planting dates and corresponding crop coefficients given by Goldhamer and Snyder (1989) for the San Joaquin Valley. Also shown in Table 5.3 are the median values for soil salinity to compare with the salt tolerance threshold for bean. Note that the planting date has no impact on the soil salinity values for either an EC_i of 0.7 or 1.0 dS/m. Soil salinity values are given for three leaching fractions (0.15, 0.20, and 0.25). As expected, the higher the leaching fraction, the lower the soil salinity. Based upon the leaching fractions calculated from the effluent from subsurface drainage systems, Section 3.13.2, no leaching fractions below 0.15 were modeled for bean. No median values reported in Table 5.3 exceeded the salt tolerance threshold for bean.

The results given in Table 5.3 are the median values for the median annual rainfall of 10.5 inches. If the rainfall is below 10.5 inches the soil salinity may exceed the salt tolerance threshold. Figure 5.7 shows the impact of rainfall on the average soil salinity for an EC_i of 0.7 dS/m for both the 40-30-20-10 model and the exponential model for leaching fractions of 0.15, 0.20, and 0.25. For the 40-30-20-10 model, regardless of the amount of annual rainfall the bean threshold is not exceeded if the leaching fraction is higher than 0.20. However, as the rainfall drops below 7 inches the threshold is exceeded and some yield loss would occur for a L of 0.15. For the exponential model no yield loss would occur even if the annual rainfall total is 4 inches if the leaching fraction is higher than 0.15. Thus, there is basically no risk for a loss in bean yield if EC_i is 0.7 dS/m.

Figure 5.8 shows the modeling results when EC_i is 1.0 dS/m. In this scenario, bean yield losses occur even at the median rainfall for the 40-30-20-10 model except at a leaching fraction of 0.25. At the five percentile for rainfall, about 6 inches, the yield loss would be 11, 7, and 3% for leaching fractions of 0.15, 0.20, and 0.25, respectively, using equation 3.1. In contrast, the exponential model would predict no yield loss for leaching fractions above 0.20. For 15% leaching and at the five percentile for rainfall, yield loss would be 5% using the exponential model. Thus, there is some risk of bean yield loss when annual rainfall is low but the worse case would be a yield loss of 11% at a leaching fraction of 0.15 and using the 40-30-20-10 model. Almost no risk is predicted with the exponential model.

Table 5.3. Comparison of growth stage coefficients and dates for the three plantings of dry beans presented in Goldhamer and Snyder (1989) and corresponding exponential model output (median EC_{SWb-2}) at $L = 0.15, 0.20,$ and 0.25 with $EC_i = 0.7$ and 1.0 dS/m.

April 1st Planting Date

<u>Growth Stage</u>	<u>Kc</u>	<u>Dates</u>
Initial Growth	0.14	April 1 thru 30th
Rapid Growth	0.14 to 1.15	April 30 to May 25
Mid-Season	1.15	May 25 to June 29
Late Season	1.15 to 0.30	June 29 to July 31
121 Days Total		

Median EC_{SWb-2}

	L = 0.15	L = 0.20	L = 0.25
$EC_i = 0.7$ dS/m	1.38	0.97	0.68
$EC_i = 1.0$ dS/m	1.98	1.38	0.98

May 1st Planting Date

<u>Growth Stage</u>	<u>Kc</u>	<u>Dates</u>
Initial Growth	0.14	May 1 to 18th
Rapid Growth	0.14 to 1.12	May 18 to June 8
Mid-Season	1.12	June 8 to July 12
Late Season	1.12 to 0.35	July 12 to August 15
106 Days Total		

Median EC_{SWb-2}

	L = 0.15	L = 0.20	L = 0.25
$EC_i = 0.7$ dS/m	1.40	0.98	0.69
$EC_i = 1.0$ dS/m	2.00	1.40	0.99

June 16th Planting Date

<u>Growth Stage</u>	<u>Kc</u>	<u>Dates</u>
Initial Growth	0.13	June 16 to July 1
Rapid Growth	0.13 to 1.07	July 1 to July 26
Mid-Season	1.07	July 26 to Sept. 2
Late Season	1.07 to 0.20	Sept. 2 to Sept. 30
106 Days Total		

Median EC_{SWb-2}

	L = 0.15	L = 0.20	L = 0.25
$EC_i = 0.7$ dS/m	1.36	0.95	0.67
$EC_i = 1.0$ dS/m	1.95	1.36	0.96

Figure 5.7. Average soil water salinity (EC_{sw}) vs. total annual rainfall for bean with leaching fractions ranging from 0.15 to 0.25 and irrigation water (EC_i) = 0.7 dS/m using both 40-30-20-10 and exponential crop water uptake functions (precipitation from NCDC station no. 8999, Tracy-Carbona - water years 1952 through 2008) .

a) with 40-30-20-10 crop water uptake function

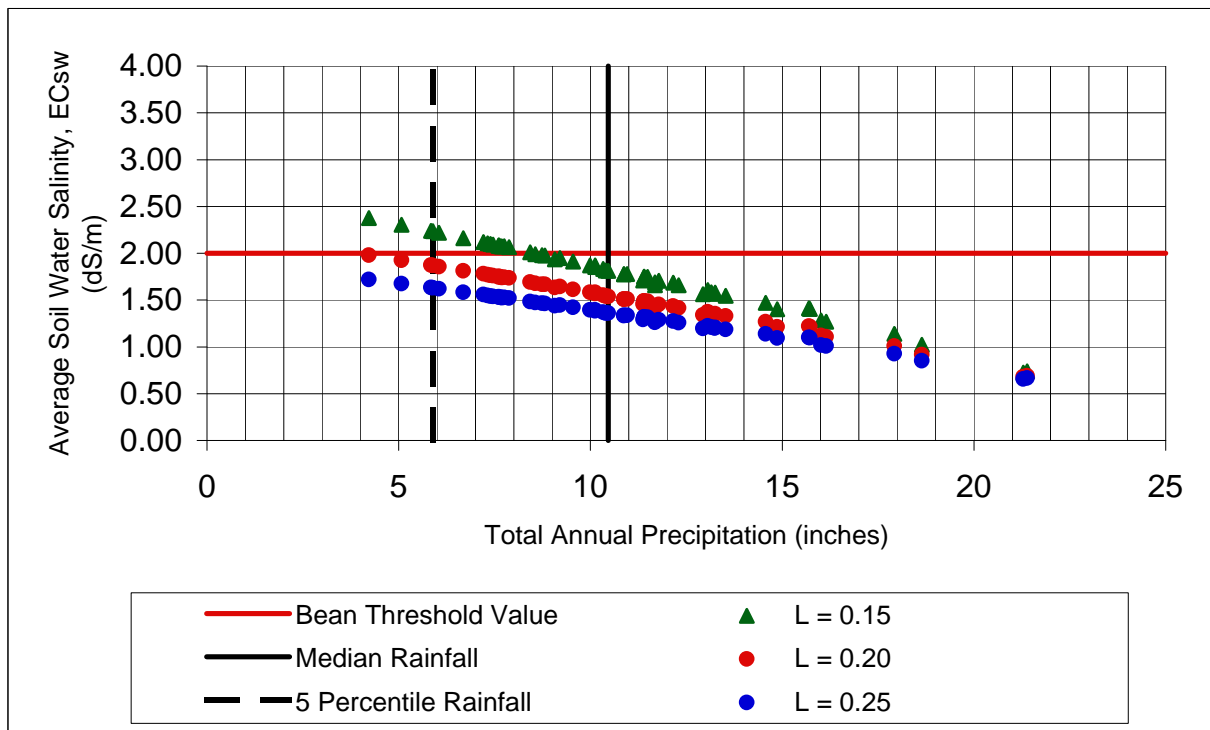

b) with exponential crop water uptake function*

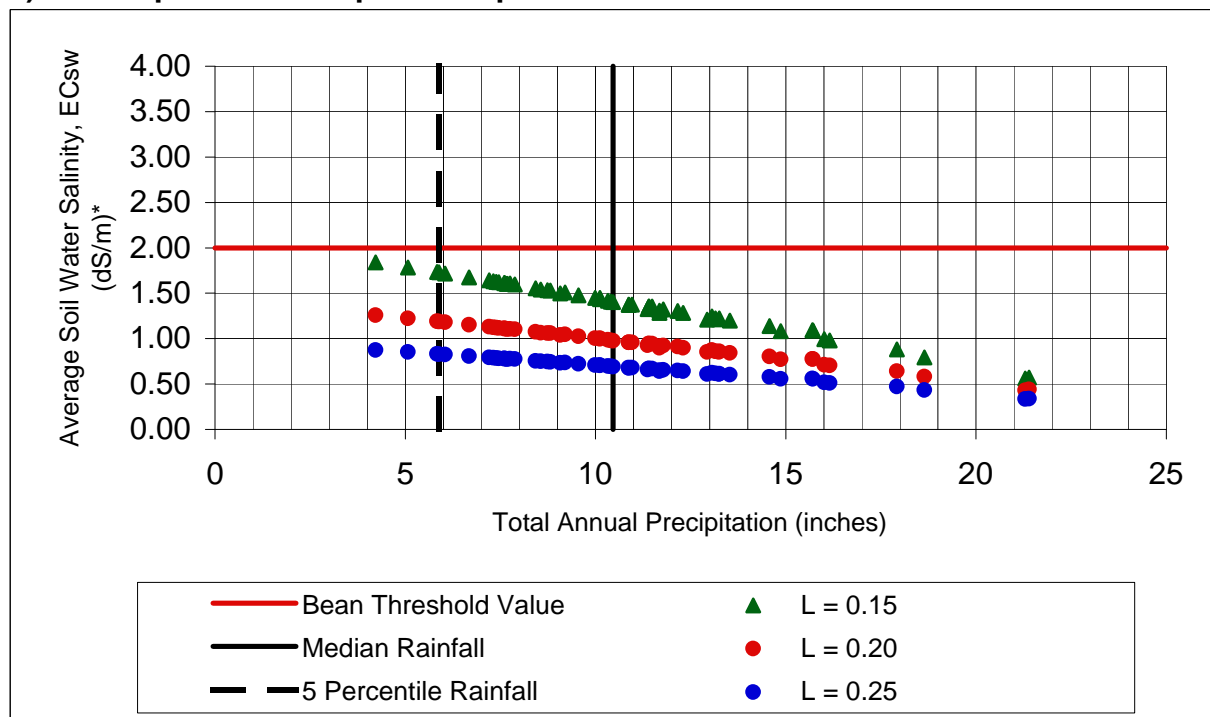

* As discussed in Section 4.1, the average soil water salinity was reduced by the soil salinity at 50% leaching for the exponential model.

Figure 5.8. Average soil water salinity (EC_{sw}) vs. total annual rainfall for bean with leaching fractions ranging from 0.15 to 0.25 and irrigation water (EC_i) = 1.0 dS/m using both 40-30-20-10 and exponential crop water uptake functions (precipitation from NCDC station no. 8999, Tracy-Carbona - water years 1952 through 2008) .

a) with 40-30-20-10 crop water uptake function

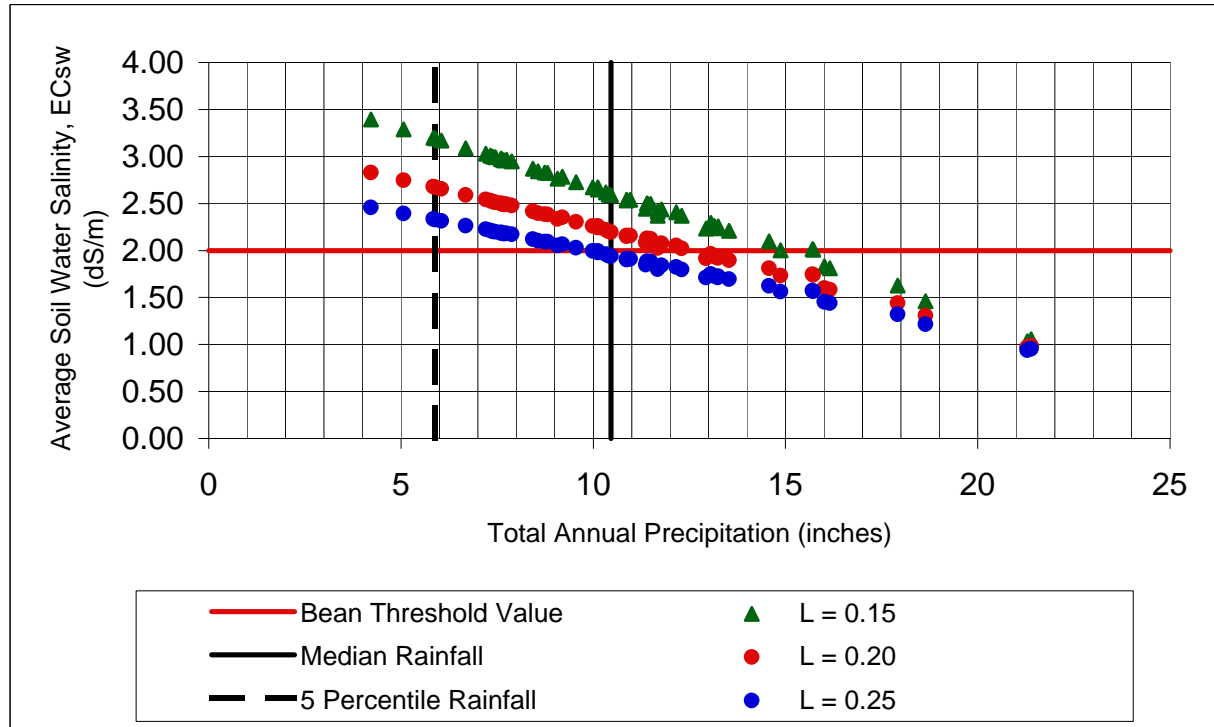

b) with exponential crop water uptake function*

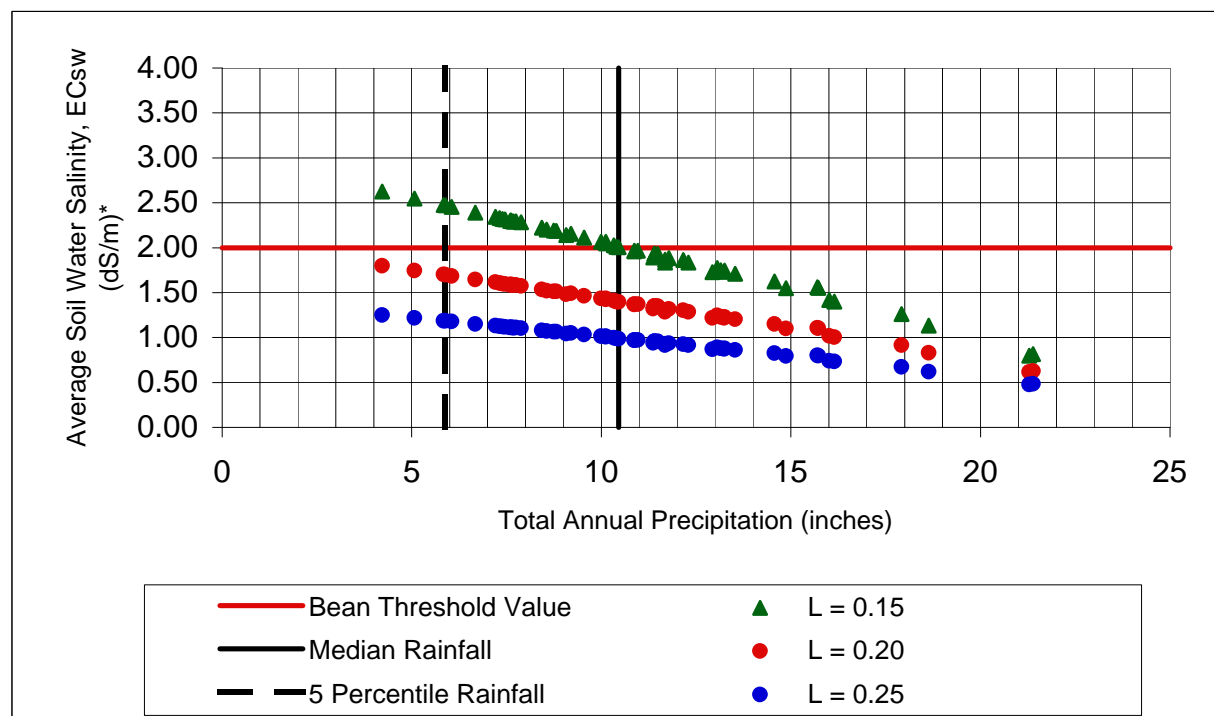

* As discussed in Section 4.1, the average soil water salinity was reduced by the soil salinity at 50% leaching for the exponential model.

The results for median and minimum precipitation values are shown in Figure 5.9 with relative bean yield shown as a function of irrigation water salinity. The dashed lines assume minimum precipitation from the NCDC Tracy- Carbona station and the solid lines are for median precipitation. First, the average of the threshold point for $L=0.15$ and 0.20 with the 40-30-20-10 approach and minimum precipitation shows that an EC_i of about 0.7 dS/m could be used without bean yield loss. This is in general agreement with the analysis of Ayers and Westcott (1976), which assumed no precipitation. When considering median precipitation with the 40-30-20-10 approach, EC_i increases to 0.77 dS/m at $L=0.15$ and 0.92 dS/m for a L of 0.2 as the threshold. The model results for the exponential water uptake distribution gives a permissible EC_i of 0.80 dS/m at a L of 0.15 with minimum precipitation without bean yield loss. Considering median precipitation at a L of 0.15 , EC_i at the bean threshold is 1.0 dS/m. EC_i using the exponential model could be increased even further if the leaching fraction is increased above 0.15 .

Figure 5.10 presents the relative crop yield for bean with $L = 0.15$ at $EC_i = 0.7$ and 1.0 dS/m against total annual rainfall using both 40-30-20-10 and exponential crop water uptake functions. This is useful for visualizing how the relative yield is distributed around the median value as a function of annual precipitation. As shown in Figure 5.10 the exponential model shows no reduction in bean yield regardless of precipitation for an $EC_i = 0.7$ dS/m and a yield reduction of 6% with the lowest recorded precipitation at an $EC_i = 1.0$ dS/m.

Figure 5.9. Relative bean yield (percent) as a function of irrigation water salinity (ECi) with a) L = 0.15 and b) L = 0.20 assuming median precipitation (solid lines) and minimum precipitation (dashed lines) from NCDC station no. 8999, Tracy-Carbona - water years 1952 through 2008.

a) L = 0.15

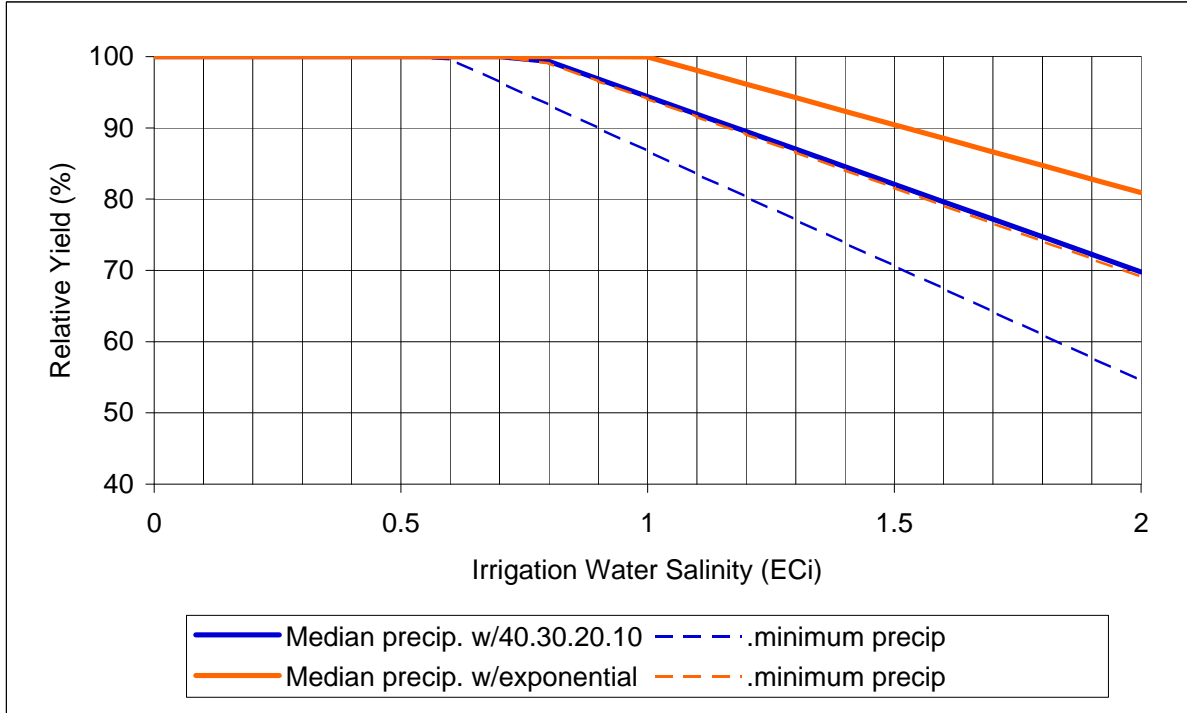

b) L = 0.20

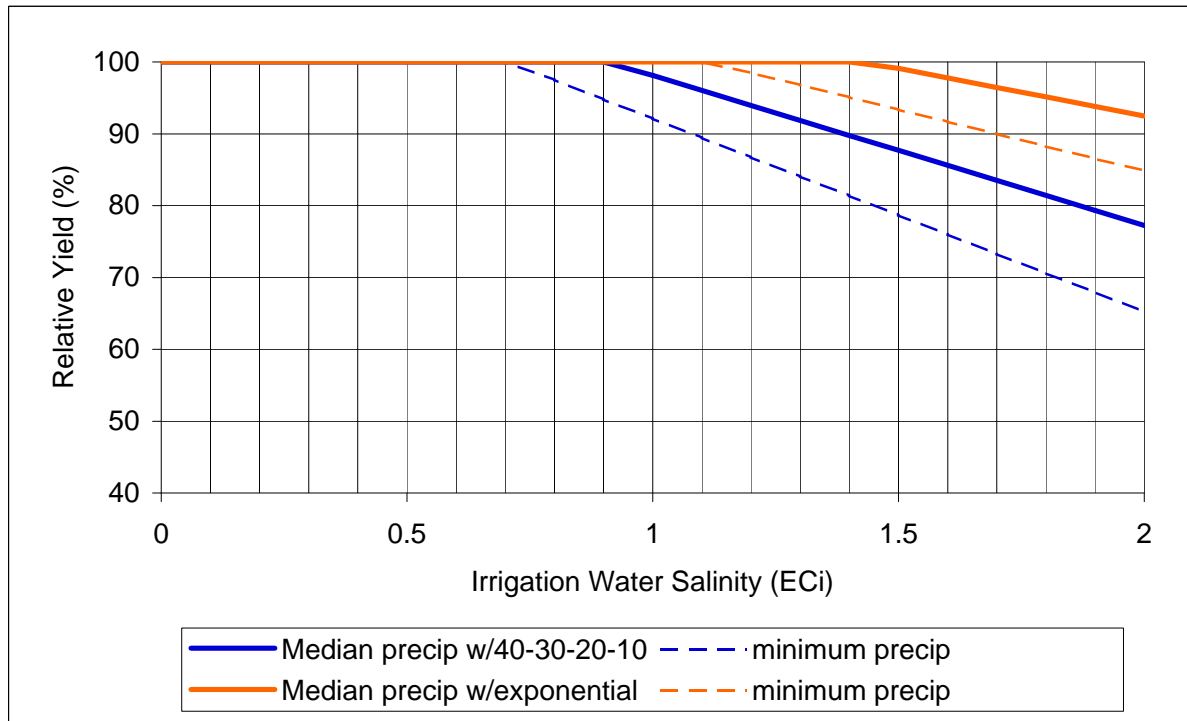
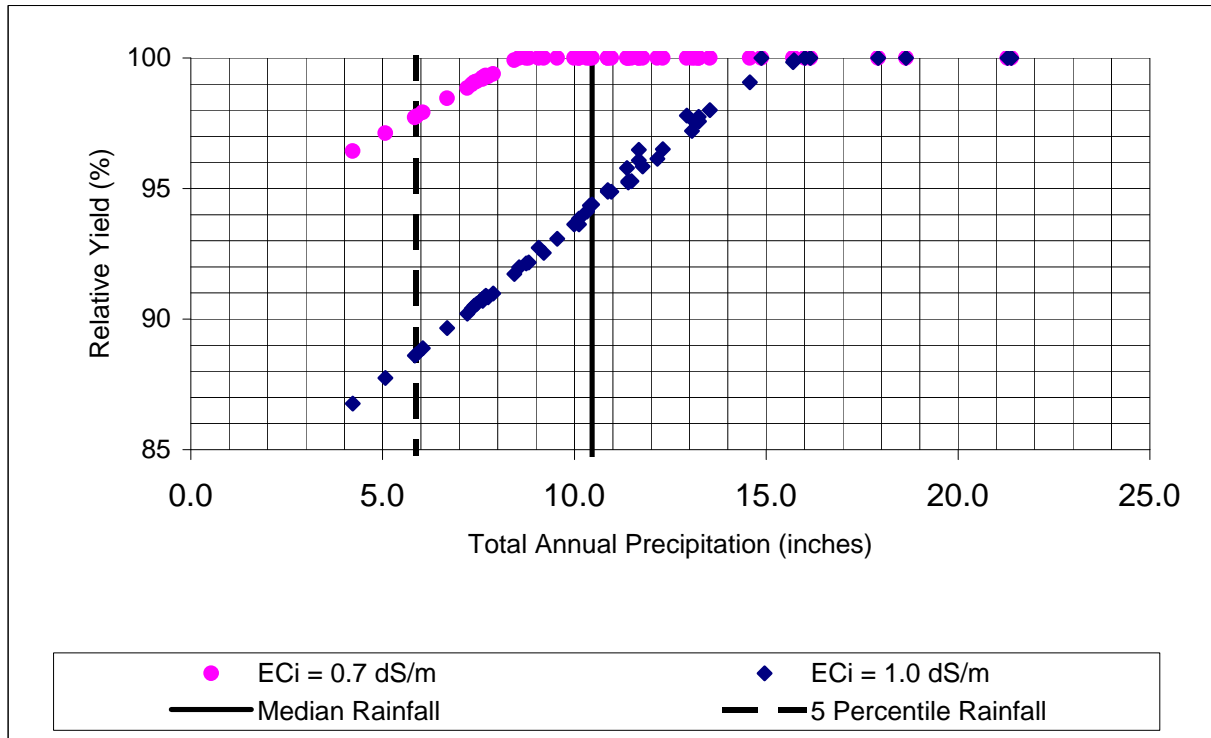
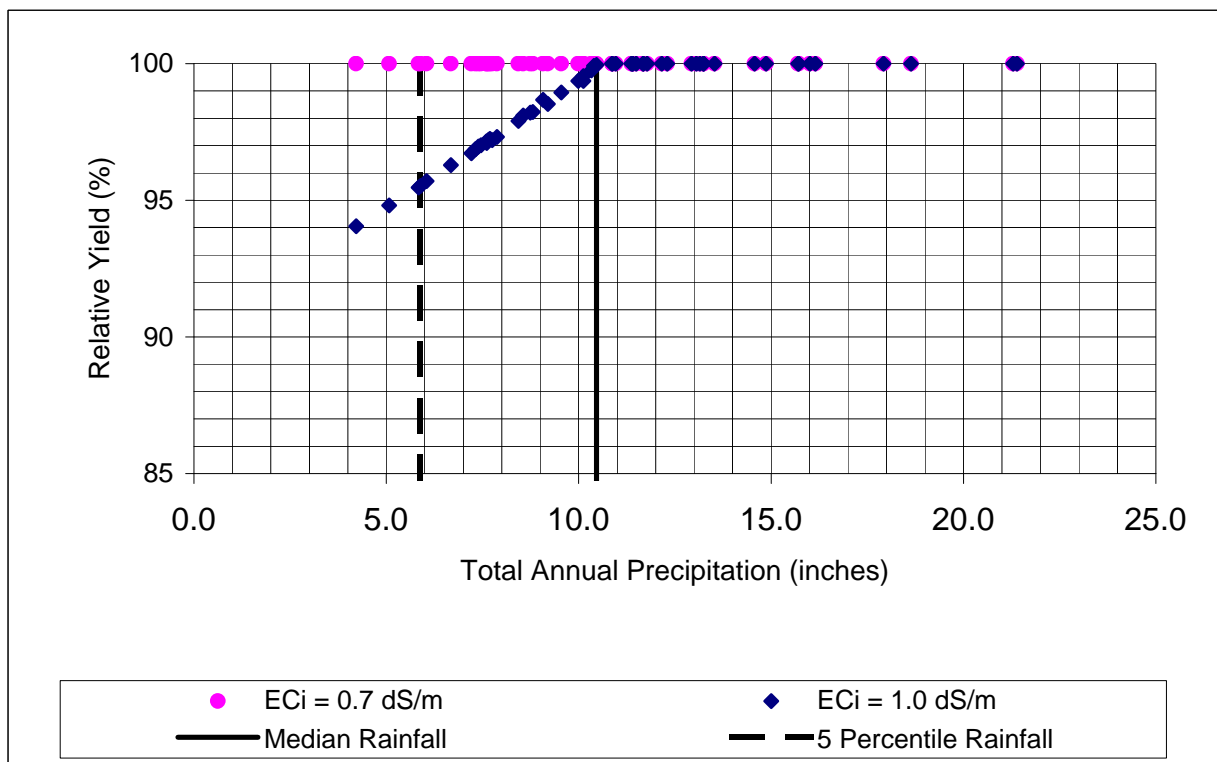

Figure 5.10. Relative crop yield (%) for bean with $L = 0.15$ at $EC_i = 0.7$ and 1.0 dS/m vs. total annual rainfall using both 40-30-20-10 and exponential crop water uptake functions (precipitation from NCDC station no. 8999, Tracy-Carbona - water years 1952 through 2008).

a) with 40-30-20-10 crop water uptake function



b) with exponential crop water uptake function



5.2.2. Alfalfa

Bean is only a 3.5 to 4-month long crop, so the question arises as to what the salinity objective might be for the remainder of the year. Alfalfa is currently used for the salinity objective for the time of the year when bean is not used so it was modeled using the two water uptake distributions used for bean. Alfalfa is more salt tolerant than bean (EC_e of 2.0 versus 1.0 dS/m). In Table 5.4, the total precipitation is taken as effective rainfall and ET_c is calculated using the crop coefficients shown in Figure 5.4.

Alfalfa is frequently grown on clay soils which have a low infiltration rate; less than 0.2 inches/hour. In addition, alfalfa has a high water requirement with an annual evapotranspiration of 50 inches (see Table 5.4). Thus, it can be difficult to meet the high demand for evapotranspiration plus additional water for leaching. To investigate this scenario, leaching fractions of 0.07 and 0.10 were modeled in addition to leaching fractions of 0.15 and 0.20 that were tested for bean. Example results shown in Table 5.4 are for an EC_i of 1.0 dS/m and a leaching fraction of 0.10 is probably a worst-case scenario. A L of 0.10 is a worst-case scenario because the lowest L calculated from subsurface drainage systems in Section 3.13.2 was 0.11. Also at leaching fractions below 0.10 both models predict high values of soil salinity, which if experienced for significant periods of time, would result in large yield losses for alfalfa.

Similar to Figures 5.7 and 5.8 for bean, Figures 5.11 and 5.12 shows the impact of annual rainfall on soil salinity. Figure 5.11 shows the impact of leaching fraction from 0.07 to 0.20 on soil salinity as a function of annual rainfall for both models assuming an EC_i of 1.0 dS/m. Soil salinity remains below the threshold for alfalfa for both models except at a L of 0.07 when annual rainfall is below the median. Figure 5.12 is the same as Figure 5.11 except an EC_i of 1.2 dS/m is used. At an EC_i of 1.2 dS/m both models predict alfalfa yield loss at a L of 0.07 for all but the wettest years. Some yield loss is also predicted at a L of 0.10 for the drier years. Since a L of 0.11 was the lowest L calculated from subsurface drainage systems, an EC_i of 1.2 dS/m would protect alfalfa production except in the very dry years where a yield loss of 2 % would be predicted.

Similar to Figures 5.9 and 5.10 for bean, Figures 5.13 and 5.14 below show the relative yield of alfalfa as a function of irrigation water salinity (EC_i) and total annual precipitation (P_T), respectively. Note that the yield impact curve calculated using the 40-30-20-10 and exponential water uptake functions are nearly identical at $L = 0.10$. In general the two uptake functions generate similar results at lower leaching fractions, and gradually divergent results as L increases. Model results shown in Figure 5.13 for median rainfall indicates that at a L of 0.10 both models predict a loss in alfalfa yield beginning at an EC_i of 1.0 dS/m but at a L of 0.15 no yield loss occurs until EC_i surpasses 1.3 dS/m for the exponential model.

As a result of these model predictions, no yield loss would occur for alfalfa if the L is 0.10 or higher regardless of annual rainfall amounts for an EC_i of 1.0 dS/m. If an EC_i of 1.2 dS/m is assumed with a L of 0.10 no yield loss would occur for rainfall above the median and the yield for the driest year would be about 98% using the 40-30-20-10 model and 99% using the exponential model.

Table 5.4. Output from the steady-state models both 1) without precipitation and 2) including precipitation (all equations defined in Table 5.2) with precipitation data from NCDC Tracy-Carbona Station #8999 and alfalfa crop evapotranspiration coefficients (modified Goldhamer & Snyder, 1989).

Water Year	Input Variables						Model Output						
	EC _i = 1.0			L = 0.10			1) without precipitation			2) with precipitation			
	P _T (in.)	P _{NG} (in.)	E _S (in.)	P _{GS} (in.)	P _{EFF} (in.)	ET _C (in.)	I ₁ (in.)	EC _{SWa-1} (dS/m)	EC _{SWb-1} (dS/m)	I ₂ (in.)	EC _{AW-2} (dS/m)	EC _{SWa-2} (dS/m)	EC _{SWb-2} (dS/m)
1952	13.5	0.0	0.0	13.5	13.5	50.6	56.2	4.11	3.79	42.7	0.76	3.12	2.88
1953	7.6	0.0	0.0	7.6	7.6	50.2	55.7	4.11	3.79	48.1	0.86	3.55	3.27
1954	6.1	0.0	0.0	6.1	6.1	50.8	56.4	4.11	3.79	50.4	0.89	3.67	3.38
1955	10.9	0.0	0.0	10.9	10.9	49.4	54.9	4.11	3.79	44.0	0.80	3.29	3.04
1956	13.2	0.0	0.0	13.2	13.2	50.2	55.8	4.11	3.79	42.6	0.76	3.14	2.89
1957	8.8	0.0	0.0	8.8	8.8	49.7	55.2	4.11	3.79	46.4	0.84	3.45	3.18
1958	16.0	0.0	0.0	16.0	16.0	49.0	54.4	4.11	3.79	38.4	0.71	2.90	2.67
1959	7.9	0.0	0.0	7.9	7.9	52.3	58.1	4.11	3.79	50.2	0.86	3.55	3.27
1960	5.1	0.0	0.0	5.1	5.1	52.8	58.7	4.11	3.79	53.6	0.91	3.75	3.46
1961	7.8	0.0	0.0	7.8	7.8	51.0	56.6	4.11	3.79	48.9	0.86	3.54	3.27
1962	8.7	0.0	0.0	8.7	8.7	50.2	55.8	4.11	3.79	47.1	0.84	3.46	3.19
1963	9.1	0.0	0.0	9.1	9.1	47.8	53.1	4.11	3.79	44.0	0.83	3.40	3.14
1964	5.9	0.0	0.0	5.9	5.9	50.5	56.2	4.11	3.79	50.3	0.90	3.68	3.39
1965	10.5	0.0	0.0	10.5	10.5	49.0	54.4	4.11	3.79	44.0	0.81	3.32	3.06
1966	7.5	0.0	0.0	7.5	7.5	52.3	58.1	4.11	3.79	50.7	0.87	3.58	3.30
1967	12.2	0.0	0.0	12.2	12.2	50.4	56.0	4.11	3.79	43.9	0.78	3.21	2.97
1968	11.5	0.0	0.0	11.5	11.5	51.5	57.2	4.11	3.79	45.7	0.80	3.28	3.03
1969	13.2	0.0	0.0	13.2	13.2	50.4	56.0	4.11	3.79	42.7	0.76	3.13	2.89
1970	7.6	0.0	0.0	7.6	7.6	52.3	58.1	4.11	3.79	50.5	0.87	3.57	3.29
1971	11.4	0.0	0.0	11.4	11.4	50.1	55.6	4.11	3.79	44.2	0.80	3.26	3.01
1972	4.2	0.0	0.0	4.2	4.2	53.0	58.8	4.11	3.79	54.6	0.93	3.81	3.52
1973	15.7	0.0	0.0	15.7	15.7	51.4	57.1	4.11	3.79	41.4	0.72	2.97	2.74
1974	11.4	0.0	0.0	11.4	11.4	51.8	57.5	4.11	3.79	46.1	0.80	3.29	3.04
1975	10.0	0.0	0.0	10.0	10.0	49.5	55.0	4.11	3.79	45.1	0.82	3.36	3.10
1976	5.8	0.0	0.0	5.8	5.8	49.6	55.2	4.11	3.79	49.3	0.89	3.67	3.39
1977	7.4	0.0	0.0	7.4	7.4	50.1	55.7	4.11	3.79	48.3	0.87	3.56	3.28
1978	12.3	0.0	0.0	12.3	12.3	48.9	54.3	4.11	3.79	42.0	0.77	3.18	2.93
1979	9.6	0.0	0.0	9.6	9.6	50.2	55.7	4.11	3.79	46.2	0.83	3.40	3.14
1980	11.4	0.0	0.0	11.4	11.4	48.5	53.8	4.11	3.79	42.5	0.79	3.24	2.99
1981	7.2	0.0	0.0	7.2	7.2	51.9	57.7	4.11	3.79	50.5	0.88	3.59	3.31
1982	16.2	0.0	0.0	16.2	16.2	47.8	53.1	4.11	3.79	36.9	0.70	2.86	2.63
1983	21.3	0.0	0.0	21.3	21.3	45.2	50.2	4.11	3.79	28.9	0.58	2.36	2.18
1984	9.2	0.0	0.0	9.2	9.2	52.4	58.2	4.11	3.79	49.0	0.84	3.46	3.19
1985	13.1	0.0	0.0	13.1	13.1	50.5	56.1	4.11	3.79	43.0	0.77	3.15	2.91
1986	13.3	0.0	0.0	13.3	13.3	50.0	55.6	4.11	3.79	42.3	0.76	3.13	2.88
1987	6.7	0.0	0.0	6.7	6.7	51.5	57.2	4.11	3.79	50.6	0.88	3.63	3.35
1988	8.4	0.0	0.0	8.4	8.4	52.4	58.2	4.11	3.79	49.7	0.86	3.51	3.24
1989	7.7	0.0	0.0	7.7	7.7	50.2	55.7	4.11	3.79	48.1	0.86	3.54	3.27
1990	7.3	0.0	0.0	7.3	7.3	50.6	56.2	4.11	3.79	48.9	0.87	3.57	3.29
1991	7.7	0.0	0.0	7.7	7.7	50.8	56.4	4.11	3.79	48.7	0.86	3.55	3.27
1992	11.8	0.0	0.0	11.8	11.8	53.3	59.2	4.11	3.79	47.4	0.80	3.29	3.03
1993	17.9	0.0	0.0	17.9	17.9	50.6	56.2	4.11	3.79	38.3	0.68	2.80	2.58
1994	10.1	0.0	0.0	10.1	10.1	52.4	58.2	4.11	3.79	48.1	0.83	3.39	3.13
1995	14.9	0.0	0.0	14.9	14.9	49.2	54.7	4.11	3.79	39.8	0.73	2.99	2.76
1996	15.7	0.0	0.0	15.7	15.7	52.5	58.3	4.11	3.79	42.6	0.73	3.00	2.77
1997	12.9	0.0	0.0	12.9	12.9	50.6	56.3	4.11	3.79	43.3	0.77	3.16	2.92
1998	21.4	0.0	0.0	21.4	21.4	48.3	53.6	4.11	3.79	32.2	0.60	2.47	2.28
1999	11.7	0.0	0.0	11.7	11.7	49.3	54.8	4.11	3.79	43.1	0.79	3.23	2.98
2000	10.4	0.0	0.0	10.4	10.4	50.0	55.5	4.11	3.79	45.1	0.81	3.34	3.08
2001	10.1	0.0	0.0	10.1	10.1	50.9	56.6	4.11	3.79	46.4	0.82	3.37	3.11
2002	11.0	0.0	0.0	11.0	11.0	50.0	55.5	4.11	3.79	44.6	0.80	3.30	3.04
2003	10.3	0.0	0.0	10.3	10.3	50.1	55.6	4.11	3.79	45.3	0.81	3.34	3.08
2004	10.9	0.0	0.0	10.9	10.9	50.3	55.8	4.11	3.79	45.0	0.81	3.31	3.05
2005	18.6	0.0	0.0	18.6	18.6	48.1	53.4	4.11	3.79	34.7	0.65	2.67	2.46
2006	14.6	0.0	0.0	14.6	14.6	49.9	55.4	4.11	3.79	40.9	0.74	3.03	2.79
2007	8.6	0.0	0.0	8.6	8.6	50.2	55.7	4.11	3.79	47.2	0.85	3.48	3.21
2008	11.7	0.0	0.0	11.7	11.7	50.2	55.7	4.11	3.79	44.0	0.79	3.25	2.99
Median:	10.5	0.0	0.0	10.5	10.5	50.2	55.8	4.11	3.79	45.1	0.81	3.32	3.06
Max:	21.4	0.0	0.0	21.4	21.4	53.3	59.2	4.11	3.79	54.6	0.93	3.81	3.52
Min:	4.2	0.0	0.0	4.2	4.2	45.2	50.2	4.11	3.79	28.9	0.58	2.36	2.18

Figure 5.11. Average soil water salinity (EC_{sw}) vs. total annual rainfall for alfalfa with leaching fractions ranging from 0.07 to 0.20 and irrigation water (EC_i) = 1.0 dS/m using both 40-30-20-10 and exponential crop water uptake functions (precipitation from NCDC station no. 8999, Tracy-Carbona - water years 1952 through 2008).

a) with 40-30-20-10 crop water uptake function

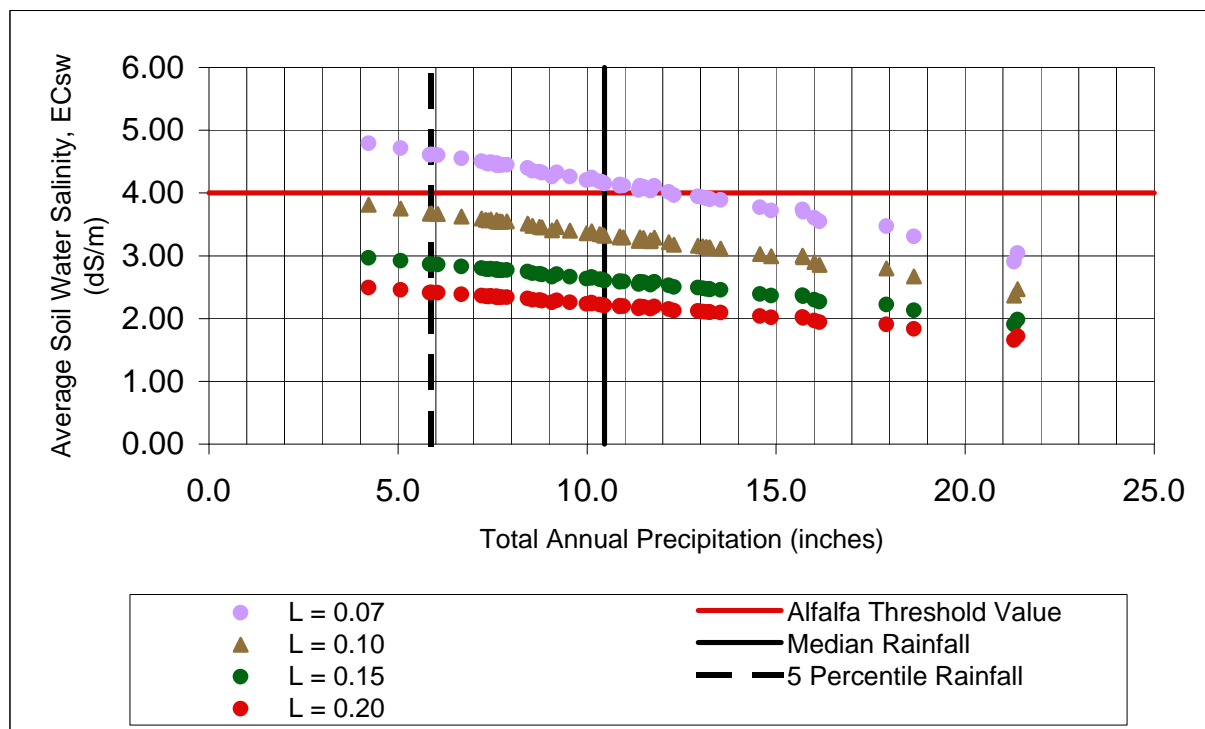

b) with exponential crop water uptake function*

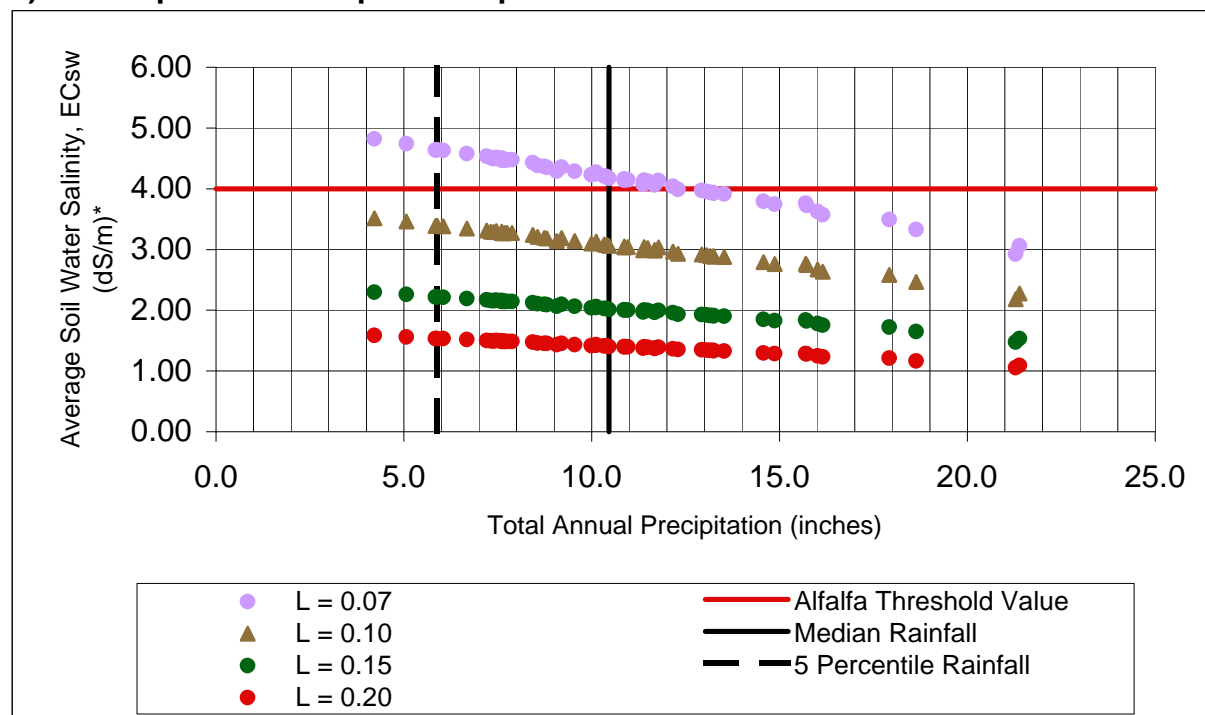

* As discussed in Section 4.1, the average soil water salinity was reduced by the soil salinity at 50% leaching for the exponential model.

Figure 5.12. Average soil water salinity (EC_{sw}) vs. total annual rainfall for alfalfa with leaching fractions ranging from 0.07 to 0.20 and irrigation water (EC_i) = 1.2 dS/m using both 40-30-20-10 and exponential crop water uptake functions (precipitation from NCDC station no. 8999, Tracy-Carbona - water years 1952 through 2008).

a) with 40-30-20-10 crop water uptake function

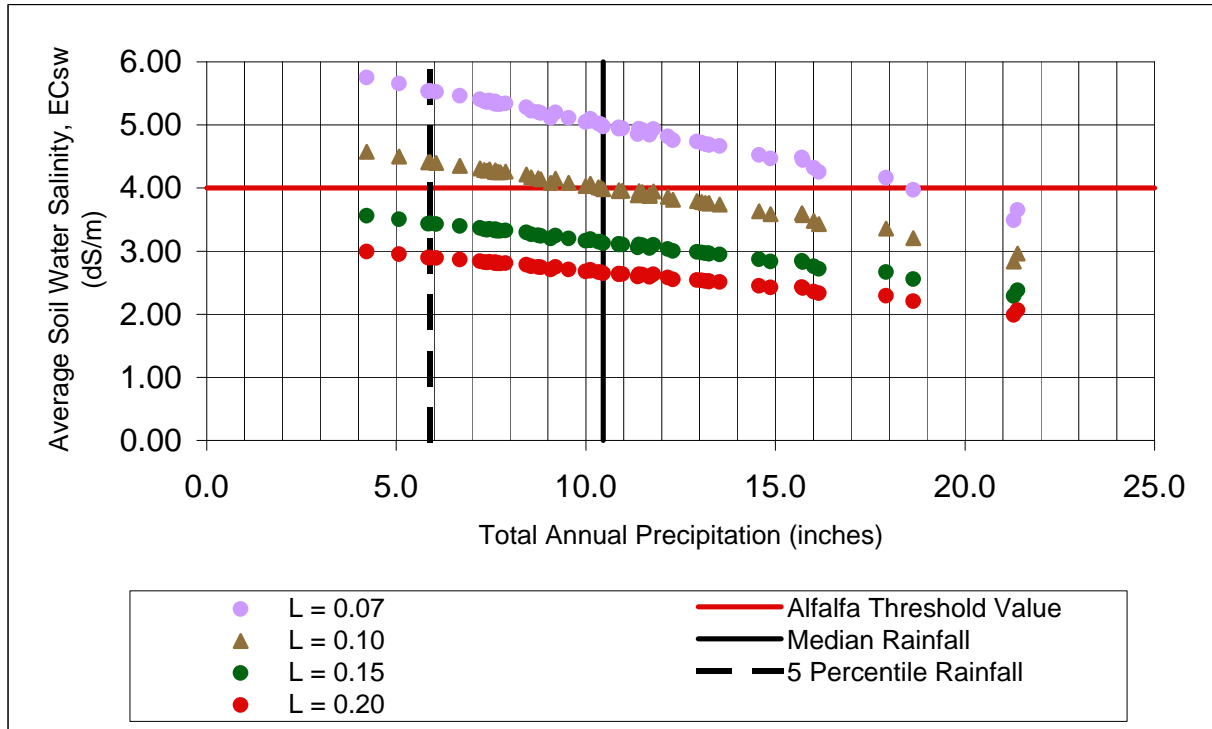

b) with exponential crop water uptake function*

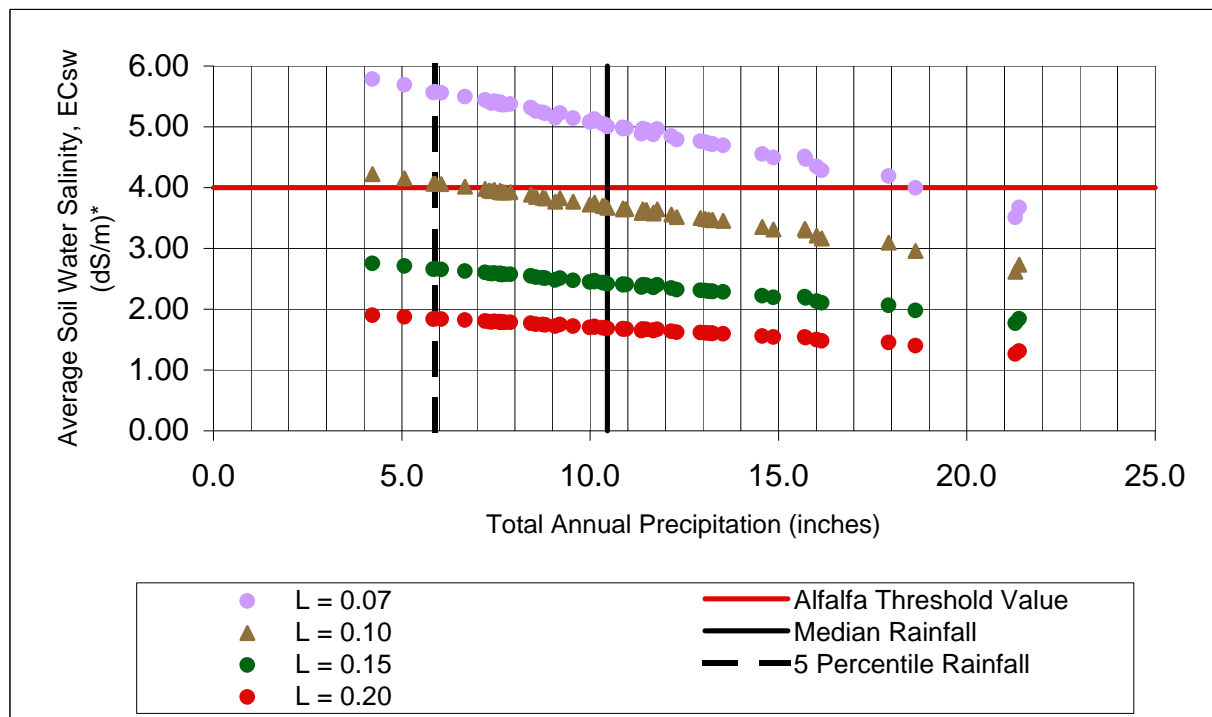

* As discussed in Section 4.1, the average soil water salinity was reduced by the soil salinity at 50% leaching for the exponential model.

Figure 5.13. Relative alfalfa yield (percent) as a function of irrigation water salinity (ECi) with a) L = 0.10 and b) L = 0.15 assuming median precipitation (solid lines) and minimum precipitation (dashed lines) from NCDC station no. 8999, Tracy-Carbona - water years 1952 through 2008.

a) L = 0.10

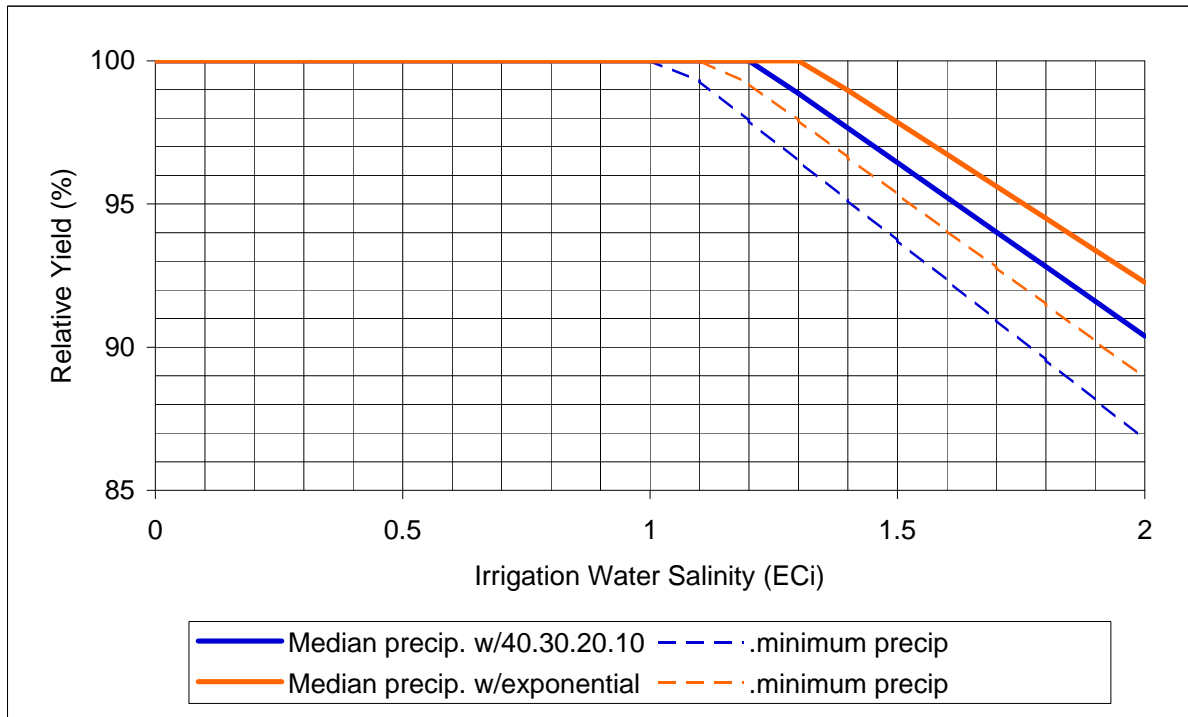

b) L = 0.15

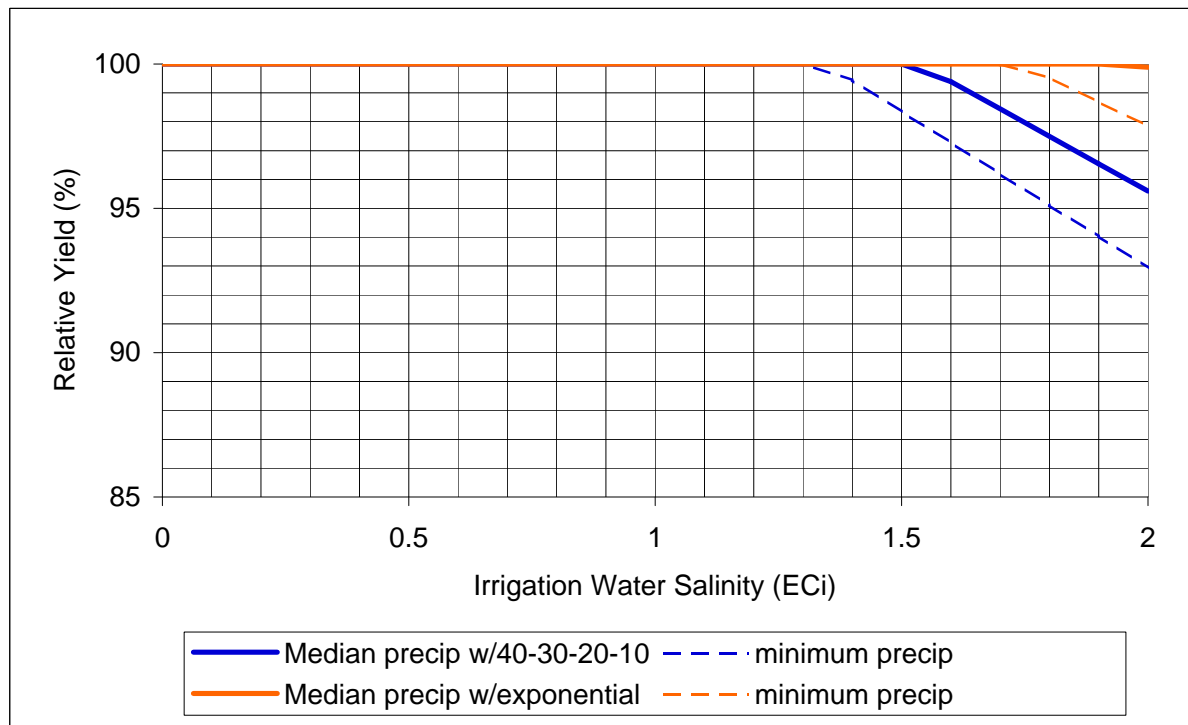
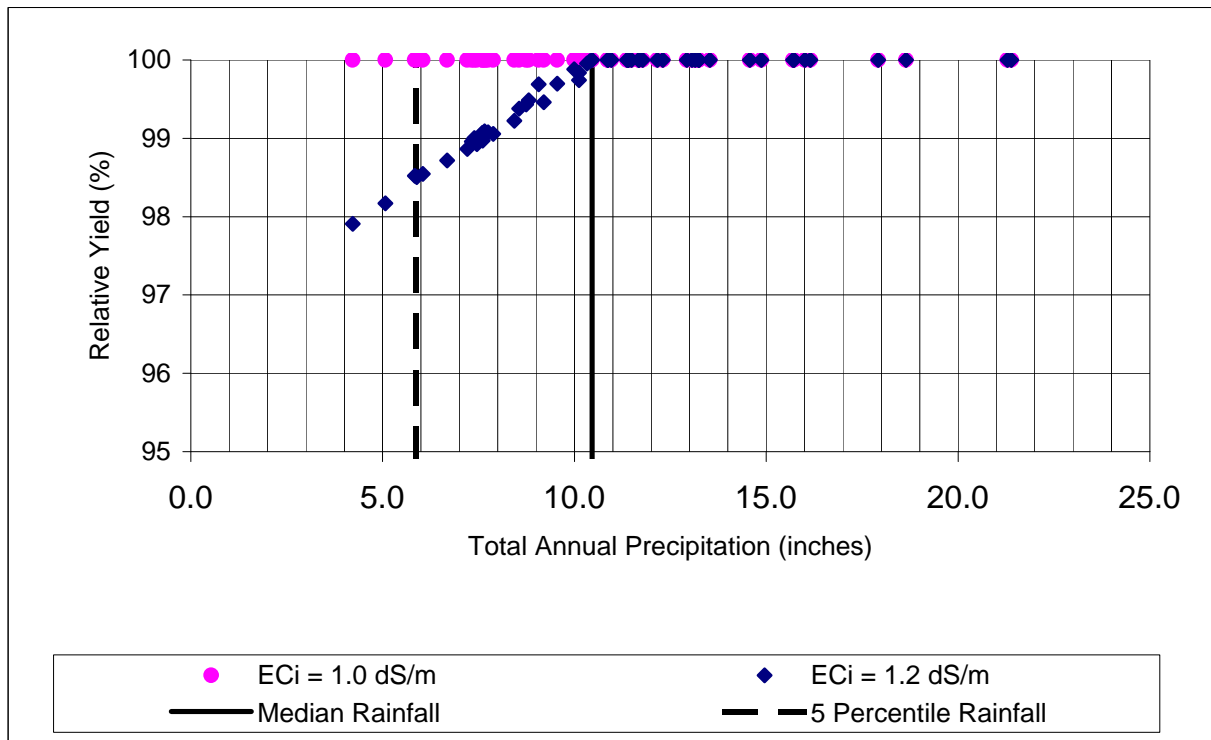
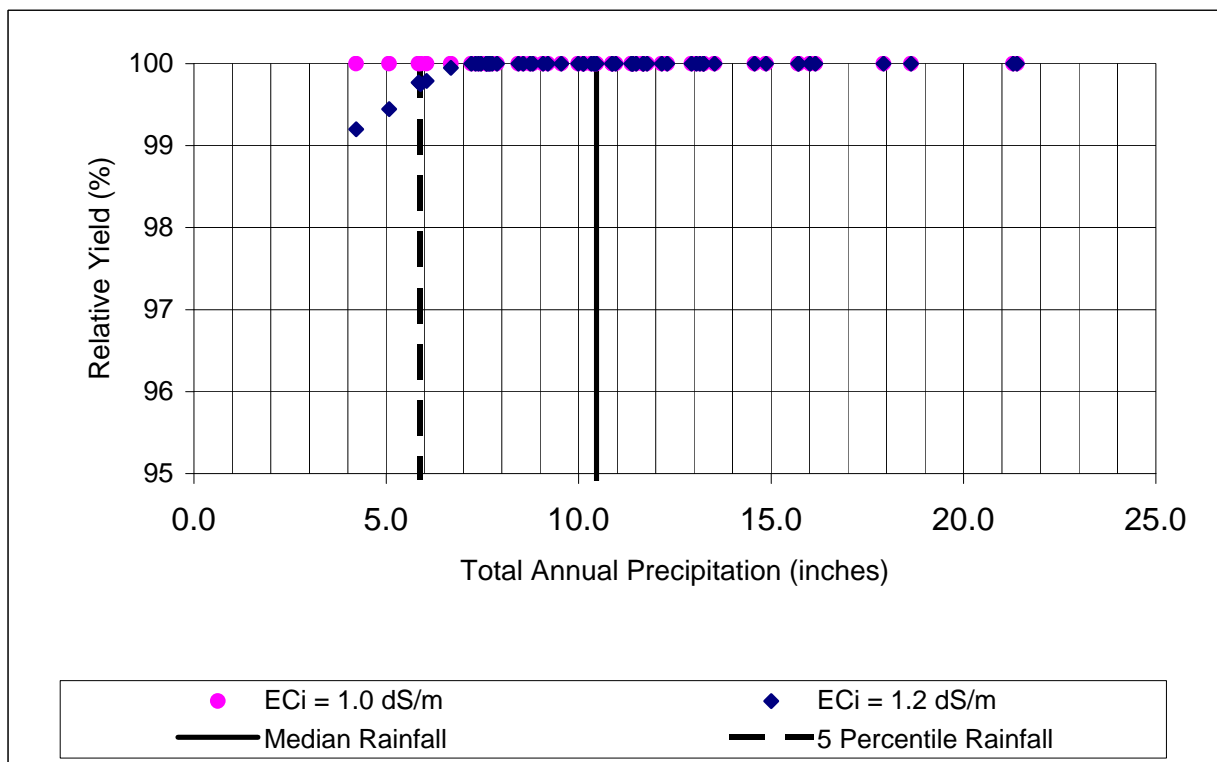

Figure 5.14. Relative crop yield (%) for alfalfa with $L = 0.10$ at $EC_i = 1.0$ and 1.2 dS/m vs. total annual rainfall using both 40-30-20-10 and exponential crop water uptake functions (precipitation from NCDC station no. 8999, Tracy-Carbona - water years 1952 through 2008).

a) with 40-30-20-10 crop water uptake function



b) with exponential crop water uptake function



5.2.3. Almond

To test a more salt sensitive, perennial crop than alfalfa, almond was chosen. The crop coefficients shown in Figure 5.5 were used to calculate ET_c . The non-growing season for almond was taken as November 10 to February 15 as reported by Goldhamer and Snyder (1989). It was assumed that there was no cover crop. The input variables for almond are given in Table 5.5. This table also gives the soil salinity values for both models with and without rainfall for the case where EC_i is 1.0 dS/m and the leaching fraction is 0.10.

As shown in Figure 5.15, soil salinity is below the salt tolerance threshold for almond for leaching fractions as low as 0.10 assuming an EC_i of 0.7 dS/m regardless of the amount of annual precipitation for both models. As shown in Figure 5.16, for an EC_i of 1.0 dS/m losses of almond yield occurs at a L of 0.10 when rainfall totals are below the median value. For median and minimum amounts of annual rainfall, almond yield as a function of irrigation water salinity is presented in Figure 5.17. For the exponential model, the yield threshold is predicted at an EC_i of 0.9 dS/m for a L of 0.10 and an EC_i of 1.4 dS/m for a L of 0.15. Yield losses for almond as a function of annual precipitation for both models is given in Figure 5.18 with L = 0.10. As an example, a yield loss of 6% is predicted for the driest year by the exponential model assuming an EC_i of 1.0 dS/m.

Thus, employing the exponential model, an EC_i of 1.0 dS/m would protect almond from yield loss if the L is 0.10 for all annual rainfall above the median but the yield loss would be 6% for the driest year. A L of 0.15 would prevent yield loss for an EC_i of 1.0 dS/m regardless of rainfall amount.

Table 5.5. Output from the steady-state models both 1) without precipitation and 2) including precipitation (all equations defined in Table 5.2) with precipitation data from NCDC Tracy-Carbona Station #8999 and almond crop evapotranspiration coefficients from Goldhamer & Snyder (1989).

Water Year	Input Variables						Model Output							
	EC _i = 1.0		L = 0.10				1) without precipitation				2) with precipitation			
	P _T (in.)	P _{NG} (in.)	E _S (in.)	P _{GS} (in.)	P _{EFF} (in.)	ET _C (in.)	I ₁ (in.)	EC _{SWa-1} (dS/m)	EC _{SWb-1} (dS/m)	I ₂ (in.)	EC _{AW-2} (dS/m)	EC _{SWa-2} (dS/m)	EC _{SWb-2} (dS/m)	
1952	13.5	8.4	2.2	5.2	11.3	43.1	47.9	4.11	3.79	36.6	0.76	3.13	2.89	
1953	7.6	5.0	2.2	2.6	5.4	42.3	47.0	4.11	3.79	41.6	0.89	3.64	3.35	
1954	6.1	2.1	2.2	4.0	3.8	42.9	47.6	4.11	3.79	43.8	0.92	3.77	3.48	
1955	10.9	5.6	2.2	5.2	8.7	42.4	47.1	4.11	3.79	38.5	0.82	3.35	3.09	
1956	13.2	9.6	2.2	3.6	10.9	42.5	47.2	4.11	3.79	36.3	0.77	3.15	2.91	
1957	8.8	2.4	2.2	6.5	6.6	42.1	46.8	4.11	3.79	40.2	0.86	3.53	3.26	
1958	16.0	5.9	2.2	10.1	13.8	41.3	45.9	4.11	3.79	32.1	0.70	2.87	2.65	
1959	7.9	2.8	2.2	5.1	5.7	44.2	49.1	4.11	3.79	43.4	0.88	3.63	3.35	
1960	5.1	4.0	2.2	1.0	2.9	44.7	49.7	4.11	3.79	46.8	0.94	3.87	3.57	
1961	7.8	4.6	2.2	3.1	5.5	43.2	48.0	4.11	3.79	42.5	0.89	3.63	3.35	
1962	8.7	6.4	2.2	2.3	6.5	43.0	47.7	4.11	3.79	41.2	0.86	3.54	3.27	
1963	9.1	4.4	2.2	4.6	6.9	40.0	44.5	4.11	3.79	37.6	0.85	3.47	3.20	
1964	5.9	3.1	2.2	2.8	3.7	42.2	46.9	4.11	3.79	43.2	0.92	3.78	3.49	
1965	10.5	5.3	2.2	5.1	8.2	41.5	46.1	4.11	3.79	37.8	0.82	3.37	3.11	
1966	7.5	6.2	2.2	1.3	5.3	44.5	49.5	4.11	3.79	44.2	0.89	3.67	3.39	
1967	12.2	6.8	2.2	5.4	10.0	42.7	47.5	4.11	3.79	37.5	0.79	3.24	2.99	
1968	11.5	5.2	2.2	6.3	9.3	43.5	48.3	4.11	3.79	39.0	0.81	3.32	3.06	
1969	13.2	7.4	2.2	5.9	11.0	42.9	47.7	4.11	3.79	36.7	0.77	3.16	2.91	
1970	7.6	4.5	2.2	3.1	5.4	44.1	49.0	4.11	3.79	43.6	0.89	3.65	3.37	
1971	11.4	7.0	2.2	4.4	9.2	42.7	47.4	4.11	3.79	38.2	0.81	3.31	3.05	
1972	4.2	2.9	2.2	1.4	2.0	45.1	50.1	4.11	3.79	48.1	0.96	3.94	3.64	
1973	15.7	10.2	2.2	5.5	13.5	44.1	49.0	4.11	3.79	35.5	0.72	2.98	2.75	
1974	11.4	5.1	2.2	6.3	9.2	43.8	48.7	4.11	3.79	39.5	0.81	3.33	3.07	
1975	10.0	4.0	2.2	6.0	7.8	42.0	46.6	4.11	3.79	38.9	0.83	3.42	3.16	
1976	5.8	1.3	2.2	4.6	3.6	41.2	45.7	4.11	3.79	42.1	0.92	3.78	3.49	
1977	7.4	2.2	2.2	5.2	5.2	42.0	46.6	4.11	3.79	41.5	0.89	3.65	3.37	
1978	12.3	7.2	2.2	5.1	10.1	41.6	46.2	4.11	3.79	36.1	0.78	3.21	2.96	
1979	9.6	5.1	2.2	4.5	7.3	42.7	47.4	4.11	3.79	40.1	0.85	3.47	3.20	
1980	11.4	4.8	2.2	6.6	9.2	40.7	45.2	4.11	3.79	36.0	0.80	3.27	3.02	
1981	7.2	3.4	2.2	3.8	5.0	44.0	48.9	4.11	3.79	43.9	0.90	3.69	3.40	
1982	16.2	5.8	2.2	10.3	13.9	40.4	44.9	4.11	3.79	31.0	0.69	2.83	2.61	
1983	21.3	10.8	2.2	10.5	19.1	38.5	42.7	4.11	3.79	23.7	0.55	2.27	2.10	
1984	9.2	6.7	2.2	2.5	7.0	44.2	49.1	4.11	3.79	42.1	0.86	3.52	3.25	
1985	13.1	7.1	2.2	6.0	10.8	42.3	47.0	4.11	3.79	36.2	0.77	3.16	2.92	
1986	13.3	5.8	2.2	7.5	11.0	42.5	47.2	4.11	3.79	36.2	0.77	3.15	2.90	
1987	6.7	4.6	2.2	2.1	4.5	43.6	48.4	4.11	3.79	44.0	0.91	3.73	3.44	
1988	8.4	4.8	2.2	3.6	6.2	43.7	48.5	4.11	3.79	42.3	0.87	3.58	3.30	
1989	7.7	4.0	2.2	3.6	5.4	42.6	47.4	4.11	3.79	41.9	0.89	3.64	3.35	
1990	7.3	2.4	2.2	5.0	5.1	43.0	47.8	4.11	3.79	42.7	0.89	3.67	3.38	
1991	7.7	3.1	2.2	4.6	5.5	42.6	47.4	4.11	3.79	41.9	0.88	3.63	3.35	
1992	11.8	6.3	2.2	5.5	9.6	45.1	50.1	4.11	3.79	40.5	0.81	3.32	3.06	
1993	17.9	10.3	2.2	7.6	15.7	42.3	47.1	4.11	3.79	31.4	0.67	2.74	2.52	
1994	10.1	5.0	2.2	5.2	7.9	43.9	48.8	4.11	3.79	40.9	0.84	3.44	3.17	
1995	14.9	8.8	2.2	6.1	12.7	41.5	46.1	4.11	3.79	33.4	0.73	2.98	2.75	
1996	15.7	9.3	2.2	6.4	13.5	44.9	49.9	4.11	3.79	36.4	0.73	3.00	2.76	
1997	12.9	10.6	2.2	2.4	10.7	42.5	47.2	4.11	3.79	36.5	0.77	3.18	2.93	
1998	21.4	12.9	2.2	8.5	19.2	40.4	44.9	4.11	3.79	25.7	0.57	2.35	2.17	
1999	11.7	5.8	2.2	5.8	9.5	41.0	45.6	4.11	3.79	36.1	0.79	3.25	3.00	
2000	10.4	4.9	2.2	5.5	8.2	41.6	46.3	4.11	3.79	38.1	0.82	3.38	3.12	
2001	10.1	3.4	2.2	6.7	7.9	42.8	47.5	4.11	3.79	39.6	0.83	3.42	3.16	
2002	11.0	7.6	2.2	3.3	8.8	42.4	47.1	4.11	3.79	38.3	0.81	3.34	3.08	
2003	10.3	5.6	2.2	4.7	8.1	41.7	46.4	4.11	3.79	38.2	0.82	3.39	3.12	
2004	10.9	5.1	2.2	5.8	8.7	42.8	47.5	4.11	3.79	38.9	0.82	3.36	3.10	
2005	18.6	8.9	2.2	9.7	16.4	40.3	44.8	4.11	3.79	28.4	0.63	2.60	2.40	
2006	14.6	6.3	2.2	8.3	12.4	41.8	46.5	4.11	3.79	34.1	0.73	3.01	2.78	
2007	8.6	5.7	2.2	2.9	6.4	42.1	46.8	4.11	3.79	40.4	0.86	3.55	3.27	
2008	11.7	9.8	2.2	1.9	9.5	39.3	43.7	4.11	3.79	34.2	0.78	3.22	2.97	
Median:	10.5	5.6	2.2	5.1	8.2	42.5	47.2	4.11	3.79	38.9	0.82	3.37	3.11	
Max:	21.4	12.9	2.2	10.5	19.2	45.1	50.1	4.11	3.79	48.1	0.96	3.94	3.64	
Min:	4.2	1.3	2.2	1.0	2.0	38.5	42.7	4.11	3.79	23.7	0.55	2.27	2.10	

Figure 5.15. Average soil water salinity (EC_{sw}) vs. total annual rainfall for almond with leaching fractions ranging from 0.10 to 0.20 and irrigation water (EC_i) = 0.7 dS/m using both 40-30-20-10 and exponential crop water uptake functions (precipitation from NCDC station no. 8999, Tracy-Carbona - water years 1952 through 2008) .

a) with 40-30-20-10 crop water uptake function

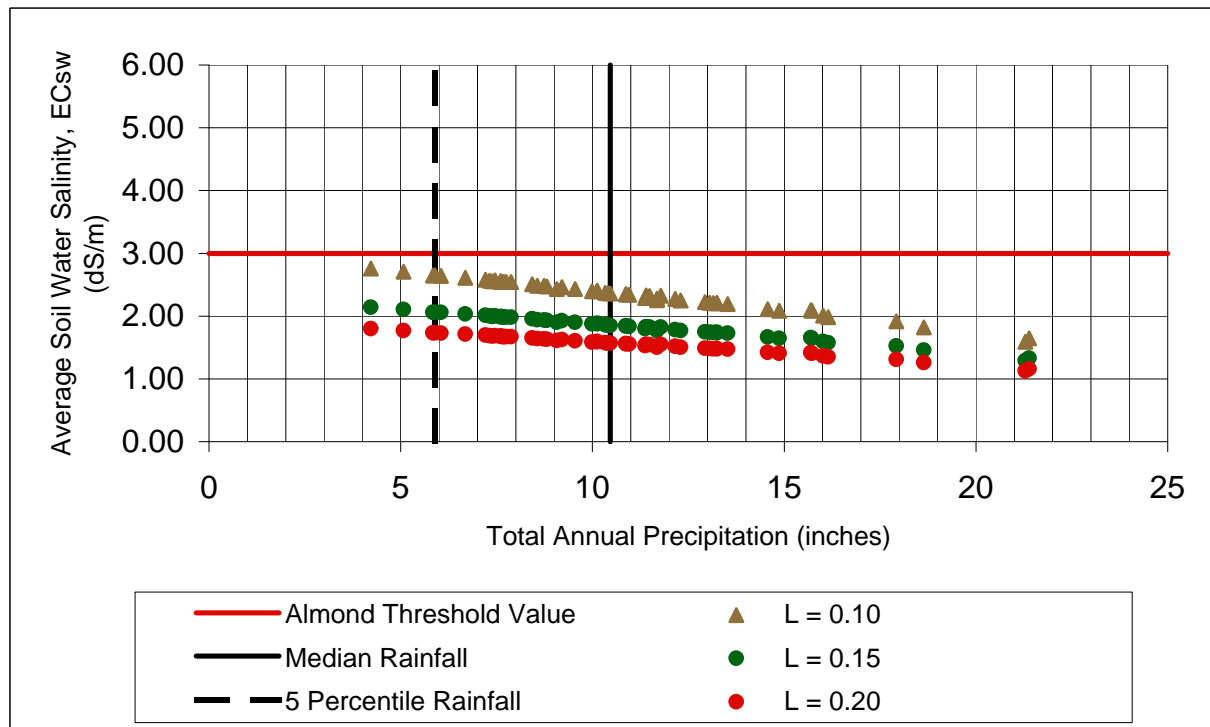

b) with exponential crop water uptake function*

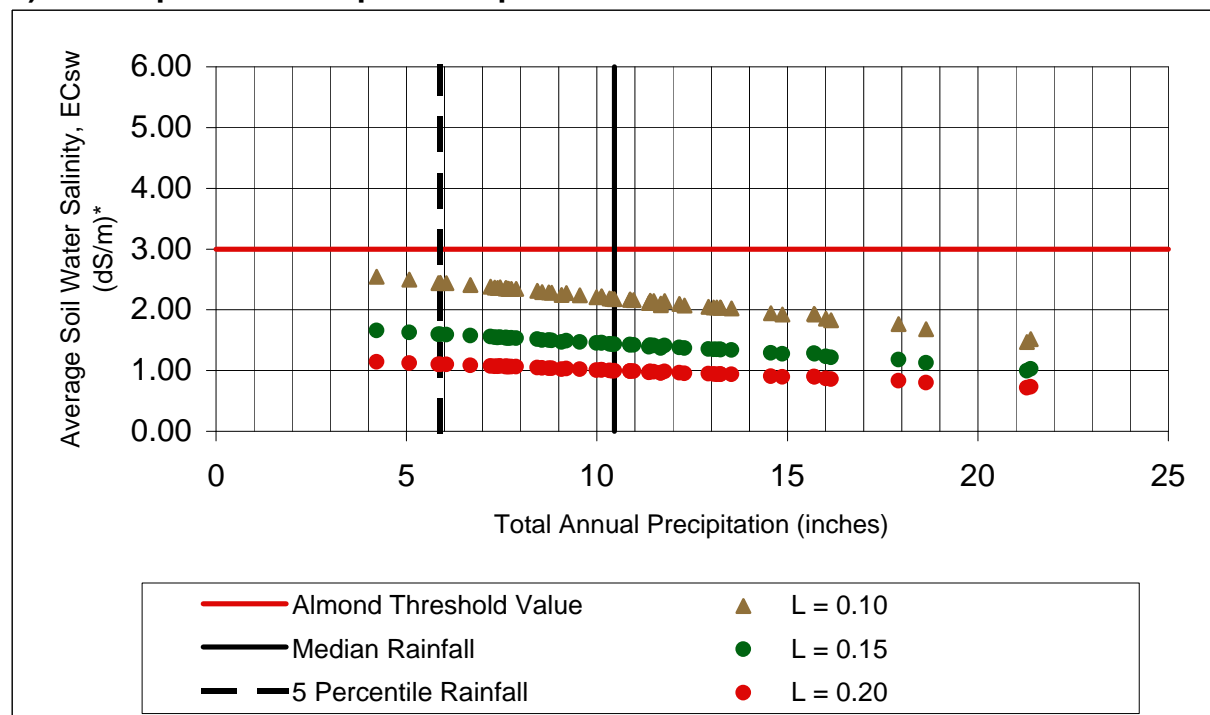

* As discussed in Section 4.1, the average soil water salinity was reduced by the soil salinity at 50% leaching for the exponential model.

Figure 5.16. Average soil water salinity (EC_{sw}) vs. total annual rainfall for almond with leaching fractions ranging from 0.10 to 0.20 and irrigation water (EC_i) = 1.0 dS/m using both 40-30-20-10 and exponential crop water uptake functions (precipitation from NCDC station no. 8999, Tracy-Carbona - water years 1952 through 2008) .

a) with 40-30-20-10 crop water uptake function

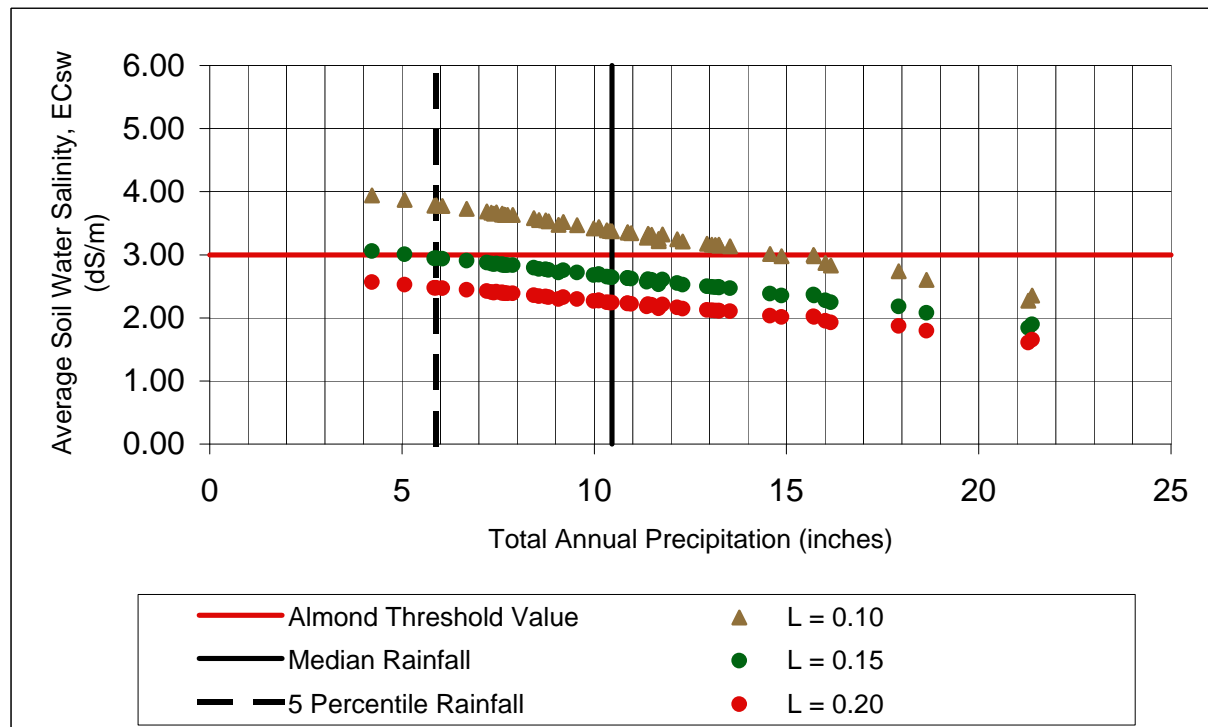

b) with exponential crop water uptake function*

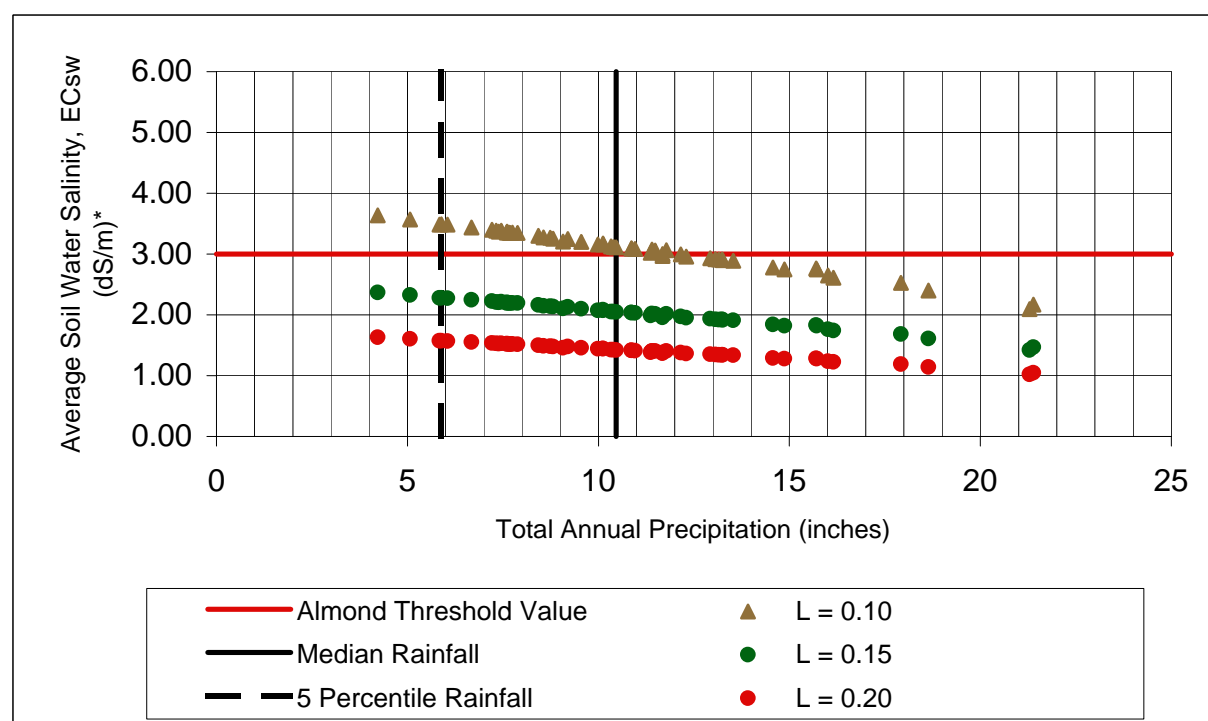

* As discussed in Section 4.1, the average soil water salinity was reduced by the soil salinity at 50% leaching for the exponential model.

Figure 5.17. Relative almond yield (percent) as a function of irrigation water salinity (ECi) with a) L = 0.10 and b) L = 0.15 assuming median precipitation (solid lines) and minimum precipitation (dashed lines) from NCDC station no. 8999, Tracy-Carbona - water years 1952 through 2008.

a) L = 0.10

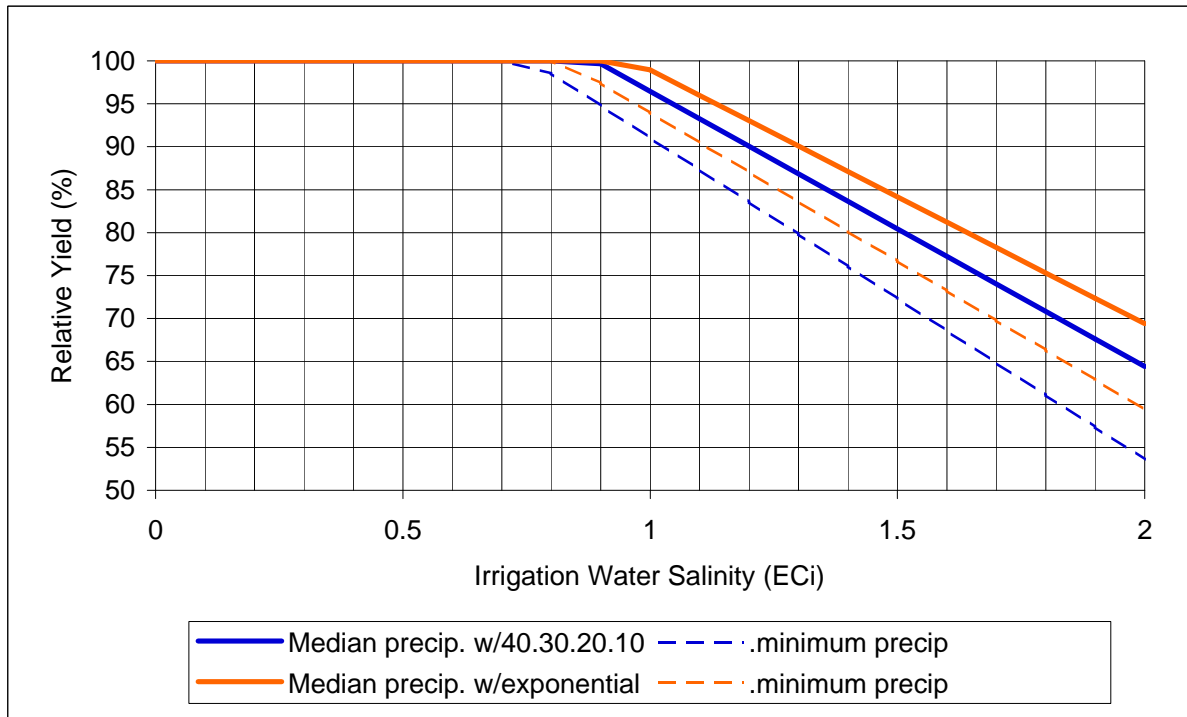

b) L = 0.15

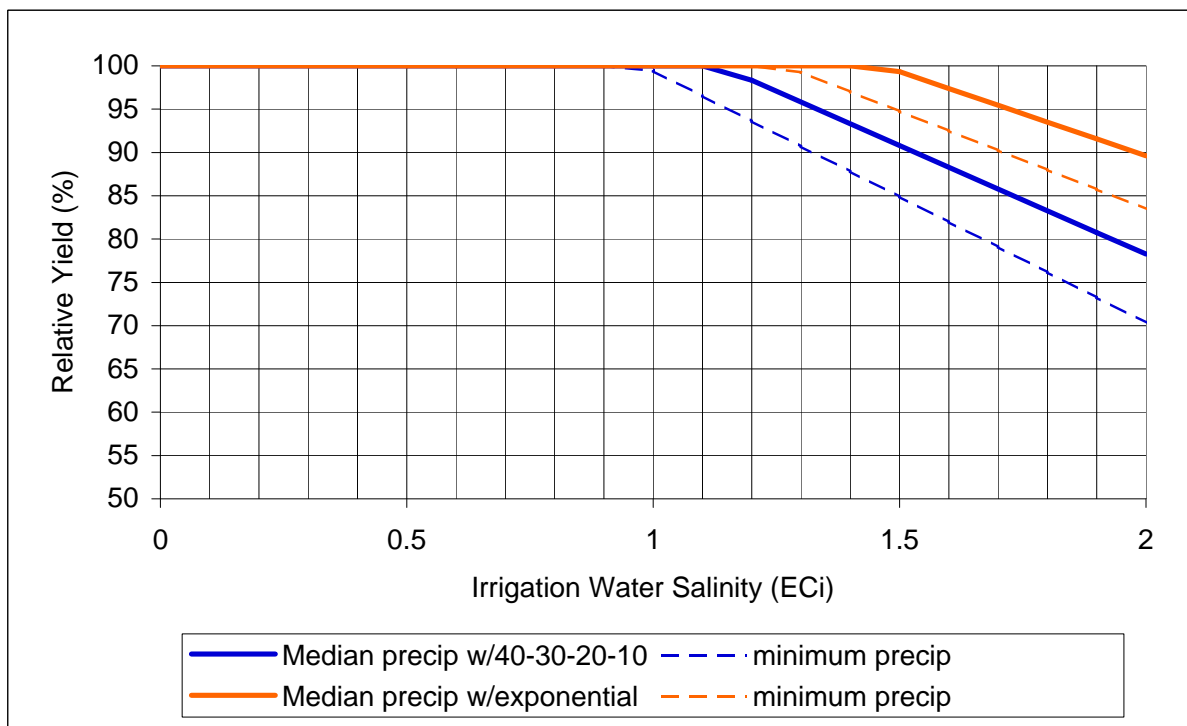
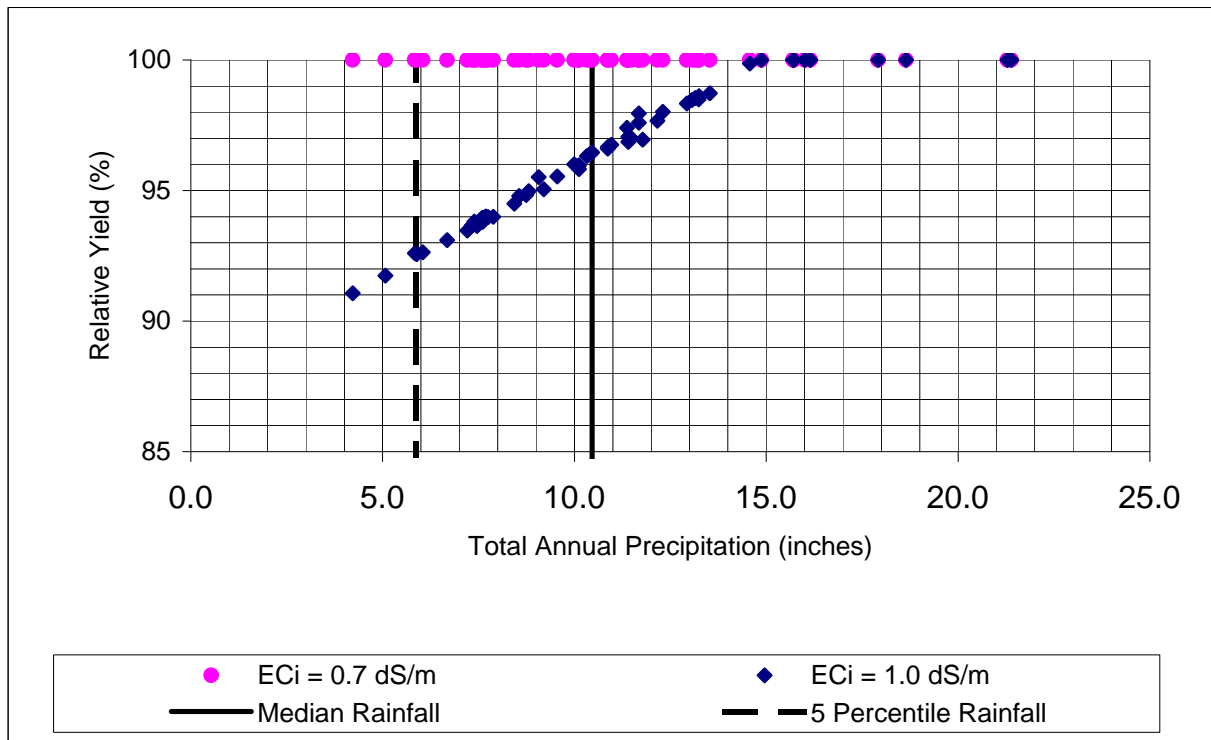
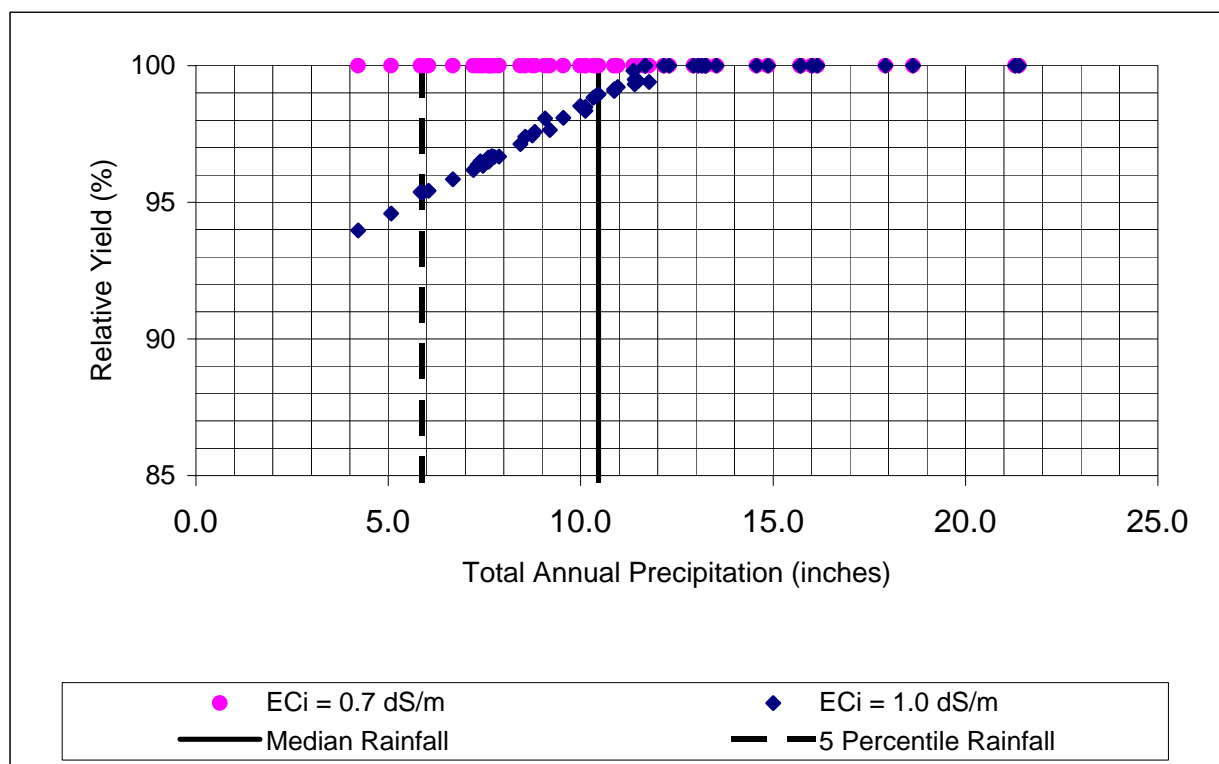

Figure 5.18. Relative crop yield (%) for almond with $L = 0.10$ at $EC_i = 0.7$ and 1.0 dS/m vs. total annual rainfall using both 40-30-20-10 and exponential crop water uptake functions (precipitation from NCDC station no. 8999, Tracy-Carbona - water years 1952 through 2008).

a) with 40-30-20-10 crop water uptake function



b) with exponential crop water uptake function



6. Summary & Conclusions

This portion of the report is divided into two sections. The first section summarizes the information on irrigation water quality, soil types and location of saline and shrink/swell soils, crop surveys, salt tolerance of crops, effective rainfall, irrigation methods and their efficiency and uniformity, crop water uptake distribution, climate, salt precipitation / dissolution in soil, shallow groundwater, and leaching fraction. The second section draws conclusions on published steady-state and transient models, compares model results with experimental or field results, and draws conclusions from the results of the steady-state models developed in Section 5 using data applicable to the South Delta.

6.1. Factors Influencing a Water Quality Standard

The quality of water in the San Joaquin River from 1990 to 2006 as measured at Vernalis and the quality in South Old River at Tracy Bridge over the same time period averages about 0.7 dS/m and ranges from 0.1 to 1.4 dS/m. The average level of salinity in the irrigation water is suitable for all agricultural crops. Based on analyses of these waters for various salt constituents, neither sodicity nor toxicity should be a concern for irrigated agriculture except for the possible concern of boron exceeding the threshold for bean and possibly other crops.

Review of the 1992 SCS Soil Survey indicates that clay and clay loam soils are predominant in the southwestern portion of the South Delta, organic soils are minimal in area and are restricted to the northern section, and loam soils are dominant in the remainder of the South Delta. Saline soils were identified in 1992 on about 5 % of the irrigated land. Sodic soils were not reported. The Soil Survey also identified a number of soils that have a high potential to shrink and swell. These shrink/swell soils occupy nearly 50 % of the irrigated area. However, based on a study of soils in the Imperial Valley of similar texture, it does not appear that bypass flow of applied water in these shrink/swell soils should cause a salinity management problem.

Data taken from Crop Surveys over the past three decades indicate that tree and vine crops have ranged from 6% up to 8% of the irrigated land in the South Delta, field crops from 31% down to 24%, truck crops from 19% up to 24%, grain and hay from 19% down to 7%, and pasture from 24% up to 34%. Of the predominant crops identified in the Crop Surveys the salt sensitive crops are almond, apricot, bean, and walnut with bean being the most sensitive with a salt tolerance threshold of $EC_e = 1.0$ dS/m. Thus, to protect the productivity of all crops, bean yield must be protected against loss from excess salinity. It is unfortunate that the published results on the salt tolerance of bean are taken from five laboratory experiments conducted more than 30 years ago. In addition, there are no data to indicate how the salt tolerance of bean changes with growth stage. With such an important decision as the water quality standard to protect all crops in the South Delta, it is unfortunate that a definitive answer can not be based on a field trial with modern bean varieties.

One of the shortcomings of some leaching requirement models is the failure to account for effective rainfall to satisfy a portion of a crop's evapotranspiration. The DWR study in the Central Valley makes it possible to estimate effective rainfall from winter rains. This information is used in the steady-state model prepared for the South Delta in Section 5.

Based upon the 2007 DWR crop survey it appears that about 39% of the South Delta is irrigated by borders or basins which have an average irrigation efficiency of about 78%, 46% is irrigated by furrows with an average efficiency of 70%, and 8% is irrigated by sprinklers (75 % efficiency) and/or micro-irrigation (87 % efficiency). The irrigation method on about 7% of the irrigated land was not identified. Thus, on average, the overall irrigation efficiency in the South Delta is about 75 %. With so little irrigation by sprinkling it is reasonable to assume that foliar damage is not a concern.

One of the important inputs to most steady-state and transient models is the crop water uptake distribution through the root zone. The distribution used in some models is the 40-30-20-10 uptake distribution but the exponential distribution has also been used. In comparisons of steady-state model outputs with experimentally measured leaching requirements, both distributions worked satisfactorily but the exponential distribution agreed a little better with the experimental results. In the model developed for the South Delta (see Section 5) both distributions were used. However, the exponential model is recommended because it agrees more closely with transient model results than the 40-30-20-10 model.

It has been shown experimentally that hot, dry conditions cause more salt stress in plants than cool, humid conditions. A comparison of temperature and humidity between the South Delta and Riverside, CA, where most salt tolerance experiments have been conducted, showed the South Delta to be slightly cooler and more humid than Riverside. Thus, the tolerance of crops to salinity may be slightly higher in the South Delta than many published results.

Two analyses of the waters reported in Section 2.2 would result in an additional 5 % being added to the salt load from salts being weathered out of the soil profile at leaching fractions of about 0.15. Therefore, the salt load in the soil profile and in the drains would be higher than expected from the irrigation water alone. This may cause L estimates to be a little lower than might be expected in the absence of salt dissolution from the soil profile.

The depth to the water table in the South Delta appears to be at least 3 feet with much of the area having a groundwater depth of at least 5 feet. Subsurface tile drains have been installed in the western portion of the South Delta to maintain the water table at an acceptable depth for crop production. With the water table at these depths, any significant water uptake by crop roots would be restricted to deep-rooted and more salt tolerant crops like cotton and alfalfa.

Estimates of leaching fraction were made based upon the salinity of tile drain discharge from a large number of drainage systems and a few soil samples taken at various locations in the South Delta. Combining all of these calculated leaching fractions it appears that the leaching fractions in the South Delta, with perhaps a few exceptions, average between 0.21 and 0.27. Minimum leaching fractions ranged from 0.11 to 0.22.

6.2. Using Models to Determine Water Quality Standards

A number of steady-state and transient models have been developed to calculate the leaching requirement which can also be used to estimate a water quality standard. At least five different steady-state models have been published. When the steady-state models are compared with experimentally measured leaching requirements for 14 crops, the exponential model agreed most closely with the measured values. This conclusion is supported by the comparisons made between steady-state and transient models by Letey (2007) and Corwin et al. (in press).

If the steady-state model based on an exponential crop water uptake pattern is applied considering rainfall, the water quality standard, based on median annual rainfall, could be 1.0 dS/m at a leaching fraction of 0.15 and 1.4 dS/m at a leaching fraction of 0.20. Considering the variability of rainfall, no loss in bean yield would occur even at the lowest annual rainfall amounts from 1952 to 2008 if the leaching fraction was higher than 0.20 with an EC_i of 1.0 dS/m. At a leaching fraction of 0.15, yield losses would be predicted at rainfall below the median value of 10.5 inches. At the 5 percentile for rain, yield loss would be 5%.

Using the steady-state model with the 40-30-20-10 crop water uptake distribution and taking the median rainfall of 10.5 inches into account, the water quality standard could be 0.8 dS/m at a leaching fraction of 0.15 and 0.9 dS/m at a leaching fraction of 0.20.

The leaching fraction in the South Delta based upon drain discharge and soil sampling averages between 0.21 and 0.27, with perhaps a few exceptions. Anecdotal evidence of relatively high leaching fractions are the irrigation efficiencies estimated to be 70% for furrow irrigated beans and an overall irrigation efficiency of 75% for the South Delta.

Four transient models were reviewed. The Grattan model which uses a 40-30-20-10 water uptake distribution was applied to a watershed near Davis, CA. No verification of this model has been attempted. The Corwin model, called TETrans, is a functional, layer-equilibrium model. The model was tested using data from the Imperial Valley, CA. The Simunek model, called UNSATCHEM, is a sophisticated, mechanistic, numerical model. Although not developed to determine the LR, it can be altered to do so. This model was also tested on data from the Imperial Valley. Letey and co-workers developed the ENVIRO-GRO model. This model contains a sophisticated equation to compute crop water uptake. Letey's model was tested on a corn experiment conducted in Israel.

Results from the Grattan model indicated that the water quality standard could be 1.1 dS/m for the watershed near Davis, CA. Using information from the Imperial Valley, Corwin and co-workers noted that steady-state models over-estimated the L_r compared to transient models, but only to a minor extent. Based upon the conclusion of Letey comparing steady-state and transient models, the water quality standard could be raised to 1.0 dS/m. This assumes that the salt tolerance of bean is to be used to protect irrigated agriculture.

All of the models presented in this report predict that the water quality standard could be increased to as high as 0.9 to 1.1 dS/m and all of the crops normally grown in the South Delta would be protected. This finding is substantiated by the observation that bean is furrow irrigated with an irrigation efficiency of about 70 % which results in a high leaching fraction.

7. Recommendations

1. If the salt tolerance of bean is to be used to set the water quality standard for the South Delta, it is recommended that a field experiment be conducted to ensure that the salt tolerance of bean is established for local conditions. The published data for bean are based on five laboratory experiments; one in soil, three in sand, and one water-culture. All five laboratory experiments were conducted more than 30 years ago. There may well be new varieties grown that under local conditions might have a different salt tolerance than the one published.

2. If the water quality standard is to be changed throughout the year then the salt tolerance of bean at different growth stages (time of year) needs to be determined. No published results were found on the effect of salinity on bean at different stages of growth. This type of experiment can best be conducted at the U. S. Salinity Laboratory at Riverside, CA where the experimental apparatus and previous experience on studying salt tolerance at different stages resides.

3. If a steady-state model is to be used to determine the water quality standard, it is recommended that either the exponential or the 40-30-20-10 model be used with the inclusion of effective rainfall as part of the applied water. As reported in Section 5, the 40-30-20-10 model gives a more conservative water quality standard than the exponential model (1.0 dS/m for the exponential versus 0.8 dS/m for the 40-30-20-10 model at a leaching fraction of 0.15 for bean as an example.)

4. Transient models have a number of advantages over steady-state models. Of course the major advantage is that transient models account for time dependent variables. These variables include considering crop rotations, double cropping, and intercropping; changes in irrigation water quality and quantity and rainfall. The major disadvantage is that far more data are required. Transient models are currently under development but very few checks of their validity against field data have been accomplished. It is recommended that support be given to the testing of one or more of these models using data from the South Delta.

5. To estimate the leaching fraction in the South Delta, data from agricultural subsurface drains were used. It was not clear for some of the reported drains whether the drain discharge was a combination of irrigation return flow and subsurface drainage or subsurface drainage alone. To make the collected data useful for calculating leaching fraction, it is recommended that the source of the drain discharge be identified. It would also be helpful to know the area drained by the various systems.

6. The concentration of boron in surface water and in the subsurface drain discharge is a possible concern because the boron threshold tolerance for bean is 0.75 to 1.0 mg/l. It is recommended that this concern be studied to determine if there needs to be a boron objective for the surface waters in the South Delta.

8. References

- Ahi, S. M. and W. L. Powers. 1938. Salt tolerance of plants at various temperatures. *Plant Physiol* 13: 767-789.
- Allen, R. G., J. L. Wright, W. O. Pruitt, L. S. Pereira, and M. E. Jensen. 2007. Chapter 8. Water Requirements. In: Hoffman, G. J., R. G. Evans, M. E. Jensen, D. L. Martin, and R. L. Elliott (eds.) 2nd Edition, *Design and Operation of Farm Irrigation Systems*. Amer. Soc. Biol. Agric. Eng., St. Joseph, Michigan, 863 p.
- Ayars, J. E. and R. A. Schoneman. 1986. Use of saline water from a shallow water table by cotton. *ASAE Trans.* 29: 1674-1678.
- Ayers, A. D. and H. E. Hayward. 1948. A method for measuring the effects of soil salinity on seed germination with observations on several crop plants. *Soil Sci. Soc. Amer. Proc.* 13: 224-226.
- Ayers, R. S. and D. W. Westcot. 1976. *Water Quality for Agriculture*. FAO Irrigation and Drainage Paper 29, FAO, United Nations, Rome, 97 p.
- Ayers, R. S. and D. W. Westcot. 1985. *Water quality for agriculture*. FAO Irrigation and Drainage Paper 29 Rev. 1, FAO, United Nations, Rome, 174 p.
- Belden, K. K., D. W. Westcot, and R. I. Waters. 1989. Quality of agricultural drainage discharging to the San Joaquin River and Delta from the western portion of San Joaquin County, California. April 1986 to May 1988. California Regional Water Quality Control Board, Sacramento, CA. 25 p.
- Benes, S. E., R. Aragues, R. B. Austin, and S. R. Grattan. 1996. Brief pre- and post-irrigation sprinkling with freshwater reduces foliar salt uptake in maize and barley sprinkler irrigated with saline water. *Plant Soil* 180: 87-95.
- Bernstein, L. 1964. *Salt Tolerance of Plants*. USDA Information Bulletin 283, Washington, D.C.
- Bernstein, L. 1975. Effects of salinity and sodicity on plant growth. *Ann. Rev. Phytopathol.* 13: 295-312.
- Bernstein, L. and A. D. Ayers. 1951. Salt tolerance of six varieties of green beans, *Proceedings, Amer. Soc. Hort. Sci.* 57: 243-248.
- Bernstein, L. and L. E. Francois. 1973a. Comparisons of drip, furrow, and sprinkle irrigation. *Soil Sci.* 115: 73-86.
- Bernstein, L. and L. E. Francois. 1973b. Leaching requirement studies: Sensitivity of alfalfa to salinity of irrigation and drainage waters. *Soil Sci. Soc. Proc.* 37: 931-943.

Bower, C. A., G. Ogata, and J. M. Tucker. 1969. Rootzone salt profiles and alfalfa growth as influenced by irrigation water salinity and leaching fraction. *Agronomy J.* 61: 783-785.

Bower, C. A., G. Ogata, and J. M. Tucker. 1970. Growth of sudan and tall fescue grasses as influenced by irrigation water salinity and leaching fraction. *Agronomy J.* 62: 793-794.

California Department of Water Resources (DWR), Accessed 2009a. California Data Exchange Center (CDEC) database (<http://cdec.water.ca.gov/>)

California Department of Water Resources (DWR), Accessed 2009b. Bay Delta and Tributaries Project (BDAT) database (<http://bdat.ca.gov/index.html>)

California Department of Water Resources (DWR), Accessed 2009c. Water Data Library (<http://www.water.ca.gov/waterdatalibrary>)

California Department of Water Resources (DWR), Accessed 2008. Land and Water Use Program (<http://www.water.ca.gov/landwateruse>) GIS shapefiles: 76DL, 88SJ, and 96SJ.

Cardon, G. E. and J. Letey. 1992. Plant water uptake terms evaluated for soil water and solute movement models. *Soil Sci. Soc. Amer. J.* 32: 1876-1880.

Chilcott, J., D. Westcot, K. Werner, and K. Belden. 1988. Water quality survey of tile drainage discharges in the San Joaquin River Basin, California Regional Water Quality Control Board, Unpublished Report, Sacramento, CA. 65 p.

Corwin, D. L., J. D. Rhoades, and J. Simunek. 2007. Leaching requirement for salinity control: Steady-state versus transient models. *Agric. Water Manage.* 90: 165-180.

Corwin, D. L., J. D. Rhoades, and J. Simunek. (in press). Chapter 26. Leaching requirement: steady-state vs. transient models. In Wallender, W. W. (ed). 2nd Edition, *Agricultural Salinity Assessment and Management*. ASCE Manuals and Reports on Engineering Practices. No.71. ASCE, New York, NY.

Corwin, D. L., B. L. Waggoner, and J. D. Rhoades. 1991. A functional model of solute transport that accounts for bypass. *J. Environ. Qual.* 20: 647-658.

Dahlgren, R. 2008. Personal communication. University of California, Davis, CA

Feddes, R. A. 1981. Chapter 10. Water use models for assessing root zone modifications. In: G. F. Arkin and H. M. Taylor (eds.), *Modifying the root environment to reduce crop stress*. ASAE Monograph #4, American Soc. Agricultural Engineers, St. Joseph, MI, 407 p.

Feng, G. L., A. Meiri, and J. Letey. 2003. Evaluation of a model for irrigation management under saline conditions. I. Effects on plant growth. *Soil Sci. Soc. Amer. J.* 67: 71-76.

- Francois, L. E. 1987. Salinity effects on asparagus yield and vegetative growth. *J. Amer. Soc. Hort. Sci.* 112: 432-436.
- Gardner, W. R. 1958. Some steady-state solutions of the unsaturated moisture flow equation with application to evaporation from a water table. *Soil Sci.* 85: 228-232.
- Gardner, W. R. and M. Fireman. 1958. Laboratory studies of evaporation from soil columns in the presence of a water table. *Soil Sci.* 85: 244-249.
- Goldhamer, D. A. and R. L. Snyder. 1989. Irrigation scheduling: A guide for efficient on-farm water management. Univ. California, Div. of Agriculture and Natural Resources 21454, 67 p.
- Gornat, B., D. Goldberg, R. Rimon, and J. Ben-Asher. 1973. The physiological effect of water quality and method of application on tomato, cucumber, and pepper. *J. Am. Soc. Hort. Sci.* 71: 305-311.
- Grattan, S. R. and D. Isidoro-Ramirez. 2006. An approach to develop site-specific criteria for electrical conductivity, boron, and fluoride to protect agricultural beneficial uses. Unpublished report prepared for the City of Woodland, CA, 56 p.
- Grimes, D. W., R. L. Sharma, and D. W. Henderson. 1984. Developing the resource potential of a shallow water table. California Water Resources Center, Univ. of California. Contribution No. 188.
- Hanson, B. R. and S. W. Kite. 1984. Irrigation scheduling under saline high water tables. *ASAE Trans.* 27: 1430-1434.
- Hargreaves, G. H. and R. G. Allen. 2003. History and evaluation of the Hargreaves evapotranspiration equation. *J. Irrig. Drain. Eng.* 129(1): 53-63.
- Heermann, D. F. and K. H. Solomon. 2007. Chapter 5. Efficiency and Uniformity. In: Hoffman, G. J., R. G. Evans, M. E. Jensen, D. L. Martin, and R. L. Elliott (eds.) 2nd Edition, Design and Operation of Farm Irrigation Systems. Amer. Soc. Biol. Agric. Eng., St. Joseph, Michigan. 863 p.
- Hoffman, G. J. 1985. Drainage required to manage salinity. *Jour. Irrigation and Drainage Div., ASCE* 111: 199-206.
- Hoffman, G. J. and J. A. Jobes. 1983. Leaching requirement for salinity control. III. Barley, cowpea, and celery. *Agric. Water Manage.* 6: 1-14.
- Hoffman, G. J. and S. L. Rawlins. 1970. Design and performance of sunlit climate chambers. *Trans. ASAE* 13: 656-660.
- Hoffman, G. J. and S. L. Rawlins. 1971. Growth and water potential of root crops as influenced by salinity and relative humidity. *Agronomy J.* 63: 877-880.

- Hoffman, G. J. and M. Th. Van Genuchten. 1983. Water management for salinity control. In: H. Taylor, W. Jordan, and T. Sinclair (eds.), *Limitations to Efficient Water Use in Crop Production*. Amer. Soc. Agronomy Monograph. pp. 73-85.
- Hoffman, G. J., E. V. Maas, T. Prichard, and J. L. Meyer. 1983. Salt tolerance of corn in the Sacramento-San Joaquin Delta of California. *Irrig. Sci.* 4: 31-44.
- Hoffman, G. J., S. L. Rawlins, M. J. Garber, and E. M. Cullen. 1971. Water relations and growth of cotton as influenced by salinity and relative humidity. *Agronomy J.* 63: 822-826.
- Hoffman, G. J., J. D. Rhoades, J. Letey, and F. Sheng. 1990. Salinity management. In: G. J. Hoffman, T. A. Howell, and K. H. Solomon (eds.), *Management of Farm Irrigation Systems*. Amer. Soc. Agricultural Engineers. pp. 667-715.
- Hoffman, G. J., S. L. Rawlins, J. D. Oster, J. A. Jobes, and S. D. Merrill. 1979. Leaching requirement for salinity control. I. Wheat, sorghum, and lettuce. *Agric. Water Manage.* 2: 177-192.
- Hoffman, G. J., P. B. Catlin, R. M. Mead, R. S. Johnson, L. E. Francois, D. Goldhamer. 1989. Yield and foliar injury responses of mature plum trees to salinity. *Irrigation Science* 4: 215-229.
- Isidoro-Ramirez, D., and S. R. Grattan. (in press). Predicting Soil Salinity in Response to Different Irrigation Practices, Soil Types, and Rainfall. *Irrigation Science*.
- Isidoro-Ramirez, D., M. J. Berenguer-Merelo, and S. R. Grattan. 2004. An approach to develop site-specific criteria for electrical conductivity to protect agricultural beneficial uses that account for rainfall. Unpublished report to California Regional Water Quality Control Board, Sacramento, CA, 21 p.
- Jensen, M. E. and I. A. Walter. 1998. Review of the Report: Imperial Irrigation District Water Use Assessment for the Years 1987-1996. In: Report to Bureau of Reclamation, November 14, 1998.
- Jobes, J. A., G. J. Hoffman, J. D. Wood. 1981. Leaching requirement for salinity control. II. Oat, tomato, and cauliflower. *Agric. Water Manage.* 4: 393-407.
- Khan, S., E. Xevi, and W. S. Meyer. 2003. Salt, water, and groundwater management models to determine sustainable cropping patterns in shallow saline groundwater regions of Australia. *J. Crop Prod.* 7: 325-340.
- Kruse, E. G., R. E. Yoder, D. L. Cuevas, and D. F. Chapman. 1986. Alfalfa ware use from high, saline water tables. ASAE Paper No. 86-2597. St. Joseph, MI. (unpublished)
- Lauchli, A. and E. Epstein. 1990. Plant responses to saline and sodic conditions, p. 113-137. In: Tanji, K. K. (ed.) *Agricultural salinity assessment and management*, 113-137. ASCE Manuals and Reports on Engineering Practices. No. 71. New York, NY.: American Society of Civil Engineers.

- Letey, J. 2007. Guidelines for irrigation management of saline waters are overly conservative. p.205-218. In, M. K. Zaidi (ed.), Wastewater Reuse-Risk Assessment, Decision-Making and Environmental Security. Springer.
- Letey, J. and G. L. Feng. 2007. Dynamic versus steady-state approaches to evaluate irrigation management of saline waters. *Agric. Water Manage.* 91: 1-10.
- Lonkerd, W. E., T. J. Donovan, and G. R. Williams. 1976. Lettuce and wheat yields in relation to soil salinity, apparent leaching fraction, and length of growing season. USDA/ARS Imperial Valley Conservation Research Center, Brawley, CA. Unpublished report.
- Maas, E. V., and S. R. Grattan. 1999. Chapter 3. Crop yields as affected by salinity. In: R. W. Skaggs and J. van Schilfgaarde (eds.), *Agricultural Drainage*, Agronomy Monograph No. 38. SSSA, Madison, WI. pp. 55-108.
- Maas, E. V. and C. M. Grieve. 1994. Salt tolerance of plants at different growth stages. In: *Proc. Int. Conf. on Current Development in Salinity and Drought Tolerance of Plants*, 7-11 Jan., 1990. Tando Jam, Pakistan. p. 181-197.
- Maas, E. V. and G. J. Hoffman. 1977. Crop salt tolerance—Current assessment. *Jour. Irrig. Drain. Div., ASCE* 103 (IR2): 115-134.
- Maas, E. V. and J. A. Poss. 1989a. Salt sensitivity of wheat at various growth stages. *Irrigation Science* 10: 29-40.
- Maas, E. V. and J. A. Poss. 1989b. Sensitivity of cowpea to salt stress at three growth stages. *Irrigation Science* 10: 313-320.
- Maas, E. V., J. A. Poss, and G. J. Hoffman. 1986. Salinity sensitivity of sorghum at three growth stages. *Irrigation Science* 7: 1-11.
- Maas, E. V., G. J. Hoffman, G. D. Chaba, J. A. Poss, and M. C. Shannon. 1983. Salt sensitivity of corn at various growth stages. *Irrig. Sci.* 4: 45-57.
- MacGillivray, N. A. and M. D. Jones. 1989. Effective Precipitation, A field study to assess consumptive use of winter rains by spring and summer crops. California Dept. of Water Resources, Central and San Joaquin Districts, Sacramento, CA, 65 p.
- Magistad, O. C., A. D. Ayers, C. H. Wadleigh, and H. F. Gauch. 1943. Effect of salt concentration, kind of salt, and climate on plant growth in sand cultures. *Plant Physiol.* 18: 151-166.
- Meyer, J. L., Carlton, A., Kegel, F., Ayers, R. S. 1976. South Delta Salinity Status Report, 1976. University of California, Davis, CA, 16 p. (plus attachments)

- Montoya, B. 2007. Memorandum Report “*Sources of Salinity in the South Sacramento-San Joaquin Delta.*” California Dept. of Water Resources, Environmental Assessment Branch, Sacramento, CA.
- Namken, L. N., C. L. Wiegand, and R. G. Brown. 1969. Water use by cotton from low and moderately saline static water tables. *Agronomy J.* 61: 305-310.
- Natural Resources Conservation Service, United States Department of Agriculture (NRCS). Accessed 2009. Soil Survey Geographic (SSURGO) Database for San Joaquin County, California. Available online at <http://soildatamart.nrcs.usda.gov>
- Natural Resources Conservation Service, United States Department of Agriculture (NRCS). 1993. Part 623.0207: Effective precipitation. In: *National Engineering Handbook*, 2.142-2.154.
- Nieman, R. H. and L. Bernstein. 1959. Interactive effects of gibberellic acid and salinity on the growth of beans, *Amer. J. Botany* 46: 667-670.
- Nieman, R. H. and L. L. Poulsen. 1967. Interactive effects of salinity and atmospheric humidity on the growth of bean and cotton plants. *Bot. Gaz.* 128: 69-73.
- Osawa, T. 1965. Studies on the salt tolerance of vegetable crops with special reference to mineral nutrition, *Bulletin University of Osaka Prefecture, Series B, Osaka, Japan, Vol. 16:* 13-57.
- Oster, J. D., J. L. Meyer, L. Hermsmeier, and M. Kaddah. 1986. Field studies of irrigation efficiency in the Imperial Valley. *Hilgardia* 54(7): 1-15.
- Pang, X. P. and J. Letey. 1998. Development and evaluation of ENVIRO-GRO, an integrated water, salinity, and nitrogen model. *Soil Sci. Soc. Amer. J.* 62: 1418-1427.
- Patwardhan, A. S., J. L. Nieber, and E. L. Johns. 1990. Effective rainfall estimation methods. *ASCE J. Irrig. Drain. Eng.* 116(2): 182-193.
- Pratt, P. F. and D. L. Suarez. 1990. Irrigation water quality assessments. In: *Agricultural Salinity Assessment and Management*, 220-236. K. K. Tanji, ed., New York, N. Y.: Amer. Soc. Civil Engineers.
- Ragab, R., N. Malash, G. Abdel Gawad, A. Arslan, and A. Ghaibeh. 2005a. A holistic generic integrated approach for irrigation, crop, and field management. 1. The SALTMED model and its calibration using field data from Egypt and Syria. *Agric. Water Manage.* 78: 67-88.
- Ragab, R., N. Malash, G. Abdel Gawad, A. Arslan, and A. Ghaibeh. 2005b. A holistic generic integrated approach for irrigation, crop, and field management. 2. The SALTMED model validation using field data of five growing seasons from Egypt and Syria. *Agric. Water Manage.* 78: 80-107.

- Rhoades, J. D. 1974. Drainage for salinity control. In: J. van Schilfgaarde (ed.), Drainage for Agriculture, Agronomy Monograph No. 12. SSSA, Madison, WI. pp. 433-461.
- Rhoades, J. D. 1982. Reclamation and management of salt-affected soils after drainage. Soil and Water Management Seminar, Lethbridge, Alberta, Canada, Nov. 29-Dec. 2, 1982.
- Rhoades, J. D. 1990. Chapter 2, Overview: Diagnosis of salinity problema and selection of control practices. In: Tanji, K. K. (ed.) Agricultural Salinity Assessment and Management. ASCE Manuals and Reports on Engineering Practices. No. 71. New York. NY, Amer. Soc. Civil Eng.
- Rhoades, J. D. and S. D. Merrill. 1976. Assessing the suitability of water for irrigation: Theoretical and empirical approaches. In: Prognosis of salinity and alkalinity. FAO Soils Bulletin 31. Rome. pp. 69-109.
- Rhoades, J. D., R. D. Ingvalson, J. M. Tucker, M. Clark. 1973. Salts in irrigation drainage waters: I. Effects of irrigation water composition, leaching fraction, and time of year on the salt compositions of irrigation drainage waters. Soil Sci. Soc. Amer. Proc. 37: 770-774.
- Rhoades, J. D., J. D. Oster, R. D. Ingvalson, T. M. Tucker, M. Clark. 1974. Minimizing the salt burdens of irrigation drainage water. Jour. Environ. Quality 3: 311-316.
- Sahni, U., A. Ben-Gal, E. Tripler, and L. M. Dudley. 2007. Plant response to the soil environment: An analytical model integrating yield, water, soil type, and salinity. Water Resources Research 43: doi:10.1029/2006WR00533.
- San Joaquin County, Office of Agricultural Commissioner (SJCAC), 2008. Personal Communication. (filenames: sjc_crops2007.shp and .dbf)
- Simunek, J. and D. L. Suarez. 1994. Major ion chemistry model for variably saturated porous media. Water Resour. Res. 30: 1115-1133.
- Soil Conservation Service, U.S. Department of Agriculture. 1992. Soil Survey of San Joaquin County, California. USDA, Soil Conservation Service, 460 p.
- van Schilfgaarde, J., L. Bernstein, J. D. Rhoades, and S. L. Rawlins. 1974. Irrigation management for salinity control. J. Irrig. and Drain. Div. ASCE, Vol. 100: 321-328.
- Wallender, W. W., D. Grimes, D. W. Henderson, and L. K. Stromberg. 1979. Estimating the contribution of a perched water table to the seasonal evapotranspiration of cotton. Agronomy J. 71: 1056-1060.
- Westcot, D. R. 2009. Attachment #2, New Jerusalem Drainage District Data. personal communication.
- Woods, Jean, 2008. Personal communication. California Department of Water Resources draft 2007 land use survey for the Delta (filenames: 07_SouthDelta_ver1_11_10_2008.shp, .dbf)

Appendix A: Summary of Public Comments Received by September 14, 2009 and Written Responses

Eight comments letters regarding the July 14, 2009 draft of this report were received from the public by September 14, 2009. The following is a summary of the comments received followed by a response to each.

Comment Letter #1: Central Valley Clean Water Association September 14, 2009

Comment #1.1

CVCWA encourages the State Board to coordinate this process for the development of South Delta objectives with the Central Valley Salinity Alternatives for Long-Term Sustainability (CV-SALTS) process

Response:

I agree that the State Board should coordinate the development of South Delta objectives with the Central Valley Salinity Alternatives for Long-Term Sustainability but it is not within the purview of this report to make the recommendation. It is for the State Board to decide.

Comment #1.2

The final report should clearly separate the two major recommendations, the first being the recommended model for use in the State Water Board's current revaluation of salinity objectives, and the second being the additional study and investigation required to address uncertainty of evaluating salinity objectives.

Response:

In Section 7, Recommendations, the two major recommendations are separate. With respect to the recommended steady-state model to use (see Recommendation 3), the exponential or the 40-30-20-10 model with inclusion of rainfall is recommended. If one is to be chosen, then the exponential model is less conservative. With respect to the transient model to be used (see Recommendation 4), no one or two models has been developed and tested at this time to show that it is superior to the exponential steady-state model for modeling large irrigated areas over a long time period. There are two groups of scientists currently comparing a number of transient models to ascertain which one is best for long-term evaluations for a given irrigated area. The additional studies recommended to clarify the salt tolerance of salt sensitive crops are given in Recommendations 1 and 2.

Comment #1.3

CVCWA is concerned the report is too conservative and recommends adding a list of the conservative assumptions made in selecting model parameters, so there will be confidence that the modeled result will be protective of the irrigation use without being needlessly stringent.

Response:

It is true that the climate in the South Delta is slightly less stressful than Riverside, CA where many of the salt tolerance experiments were conducted. However, no experiments have ever quantified the impact of a slightly different climate on crop salt tolerance. With all of the differences in cultural and irrigation practices the small climate differences are insignificant. With respect to leaching fraction, there is a fairly large impact on the water quality objective depending on the appropriate leaching fraction being chosen. With the additional subsurface drainage information from the New Jerusalem Drainage District now included in Section 3.13 and the realization that the soil samples reported on by Meyers and colleagues in 1976 were taken during a severe drought period, the leaching fractions appear to be between 0.20 and 0.30. These values are consistent with the irrigation efficiencies in the South Delta averaging 75%. Thus, the modeling results reported in Section 5 now include values for leaching fractions of 0.15, 0.20, and 0.25 for all three crops modeled and 0.07 and 0.10 for alfalfa. It would appear that a leaching fraction of 0.25 may be a very good estimate of the degree of leaching that has been occurring in the South Delta over the past few decades and a leaching of 0.15, used previously is too low except perhaps for alfalfa. Other assumptions in the modeling efforts are best management practices that include prevention of crop water stress, adequate fertility, and avoidance of insects and diseases. The dissolution of salts from the root zone (5 to 10% of total amount of salinity leaving the root zone) was ignored which would increase the leaching fraction if taken into account.

Comment #1.4

The endpoint selected for the model is not reasonable. Consideration should be given to determination of a reasonable yield target that reflects some level of risk. The historical yield generated by the model for conditions where the irrigation water quality is not a factor should be the benchmark for the year.

Response:

No farmer strives to receive a crop yield less than 100%. There are numerous management and weather uncertainties, in addition to salinity, that may reduce yields below 100%. To consider a water quality standard that would result in yields below 100%, please refer to Figures 5.9 and 5.10 for bean and Figures 5.13 and 5.14 for alfalfa and Figures 5.17 and 5.18 for almond.

Comment #1.5

The report should also consider the reasonable water quality objectives for winter irrigation of alfalfa.

Response:

As several have suggested, the water quality standard for the irrigation of alfalfa outside of the growing season for bean has been added to Section 5. The water quality standard for almond, a perennial crop more salt sensitive than alfalfa, has also been added to Section 5.

Comment #1.6

The steady state models calculate more conservative salinity requirements due to the fact that they cannot account for the natural variations that occur in the growing cycle. Therefore, in the event the State Board determines the use of a steady state model is appropriate for the current salinity objective evaluation, the specific model should be carefully selected.

Response:

It is true that steady-state models, like the recommended exponential model, are more conservative than transient models appear to be. However, if bean is more salt sensitive during the early growing season than the cropping season average used in the model then the exponential model may not be conservative and may in fact put the crop at risk.

**Comment Letter #2: Eric Soderlund, Staff Counsel, DWR
September 14, 2009**

General Comments:

For the most part, DWR supports the Study Report's conclusions and recommendations. The Study Report provides strong evidence that existing soil and irrigation water conditions in the southern Delta are favorable for growing agricultural crops, including beans, and that the current salinity objectives are overly protective.

Comment #2.1

Regarding a field experiment to determine the salt tolerance of bean for local conditions, DWR does not believe that such an experiment should delay the current review and potential modification process. The current state of knowledge demonstrates that a 0.7 EC objective is not necessary to protect agriculture in the southern Delta. The SWB could address results of the experiment as part of a future periodic review.

Response:

I am not aware of how quickly the State Board will decide on a revised water quality objective. I agree that the results of this report give adequate justification for the State Board to change the water quality objective. A field study like the one I am recommending will take 3 to 5 years to conduct. If the results of the field experiment are significantly different than the conclusions of this report the State Board could certainly change the water quality objective based on the field results.

Comment #2.2

In the Study Report, the table of crop acreages based upon DWR's land use surveys does not accurately reflect the acreages of crops that were mapped. The corrected crop acreages are provided in four tables, one for each land use survey.

Acreage discrepancies shown in Table 2.2 of the report from crop acreage data acquired from the San Joaquin County Agricultural Commissioner may have resulted from a situation where multiple polygons represent a single field. The digital maps developed by the Ag. Commissioners are used to track pesticide application permits and more than 10 polygons may be stacked at a single location, which can generate errors if the polygons are used to calculate crop acreages.

DWR recommends reprocessing the land and soil data to provide a more accurate summary of the relationships between soil characteristics and crops since some field beans and other crops were not represented in this analysis.

Response:

The revised crop acreages based upon DWR's survey have now been inserted into Tables 2.2 and 2.3 and the correct values are now used throughout the report. Providing the irrigation method used for the various crops in the 2007 crop survey is now used to improve the estimates of the irrigation methods in Section 3.6.

Comment #2.3

In section 2.21, the relationship between the two electrical conductivity units is not clear. The numbers representing a given salinity value are 1000 times larger when you use microSiemens per centimeter because the unit is smaller (units of microSiemens per centimeter are 1000 times smaller than deciSiemens per meter).

Response:

Thank you for pointing out this error in grammar. The sentence in Section 2.21 now reads “The numerical values in units of microSiemens per cm are 1000 times larger than the numerical values in units of deciSiemens per meter.

Comment #2.4

In section 3.5.2, Table 3.6, a value of 13.8 for mean annual precipitation is probably high for the South Delta since the area is in the rain shadow of Mount Diablo. Refer to the Soil Survey of San Joaquin County, California, published by the USDA Natural Resources Conservation Service for a more detailed map of average annual precipitation for this area.

Response:

The value of 13.8 inches averaged from data published by MacGillivray and Jones (1989) is too high for the South Delta. However, in Section 5 the precipitation measured at the Tracy-Carbona Station #8999 was used to model the South Delta crops. The median annual precipitation was 10.5 inches (see Table 5.1).

Comment #2.5

In section 3.12.1, Figure 3.16, please label the two lines representing different soil textures.

Response:

Thanks for finding this omission. The upper line in Figure 3.16 is for the California results and the lower line is for Texas. The correlation coefficient of 0.96 for the Texas data was also omitted.

Comment #2.6

In section 5.2, Table 5.1, while one might expect the required irrigation water to be the same when no precipitation is included in the model, but not more when precipitation is taken into account.

Response:

In Table 5.1, the irrigation amount each year is always more when precipitation is assumed to be zero than when precipitation is taken into account (compare column I₁ with column I₂).

**Comment Letter #3: Melissa A. Thorne, Special Counsel, City of Tracy
September 14, 2009**

Comment #3.1

The City of Tracy (City) disagrees with the statement on page 1 of the report that the southern Delta salinity objectives “were not substantively changed in the 2006 Bay-Delta Plan.” The Bay-Delta Plan modifications made in 2006 changed the application of the electrical conductivity (“EC”) objectives to all regions of the southern Delta, rather than just to the previous four compliance points specified in earlier versions of the Plan. In addition, the Bay-Delta Plan in 2006 imposed compliance with the EC objectives on municipal dischargers for the first time without having undertaken the mandatory analysis required by Water Code section 13241. To make the report more accurate, the City suggests including the following at the end of the first sentence in the third paragraph at section 1.2 on page 1: “...was not available on which to base changes. However, the application of these objectives was modified to apply throughout the southern Delta and to additional discharge sources.”

Response:

The underlined sentence in Comment #3.1 was added to Section 1.2.

Comment #3.2

The State Water Board should measure EC objectives in microSiemens per centimeter ($\mu\text{S}/\text{cm}$) or deciSiemens per meter (dS/m), which are more updated units of measurement.

Response:

I agree with Comment #3.2 and personally prefer deciSiemens per meter (dS/m).

Comment #3.3

Report should incorporate historic data showing salinity levels prior to water supply improvements to the Delta shown in Figure 2.1 to get a more accurate picture of the salinity in the Delta over time.

Response:

The Report focuses on what the salinity objective should be in the future. Figure 2.1 is presented only to indicate what the salinity of surface water has been in recent years. There are many references that provide historical data.

Comment #3.4

State Water Board should take note that southern Delta waters are not impaired for EC over the long term, and should consider revising EC objectives to be long term averages that would still be protective.

Response:

I agree with this comment but the State Water Board may wish to change the EC objective during the year in a fashion similar to what is currently being done.

Comment #3.5

Federal law allows once in three year exceedance of all objectives, and criteria set to protect aquatic life are set at the 95th percentile and are not generally based on the most sensitive species, therefore, Dr. Hoffman should incorporate the 95th percentile values in the analysis due to the fact that 100% protection is not required by law.

Response:

No farmer wishes to achieve less than 100% crop yields. Thus, the emphasis in this report is the requirements to obtain full crop production. If one wanted to note the EC objective to obtain less than 100% yield the values can be determined from the graphs in Figure 5.9 for bean, Figure 5.13 for alfalfa, and Figure 5.17 for almond. For example, the EC objective to achieve 95% yield of beans at a leaching fraction of 0.15 would be 1.25 dS/m assuming median rainfall and using the exponential model.

Comment #3.6

Due to the fact that Dr. Hoffman found no evidence of sodicity, the State Water Board should consider the use of the Sodium Adsorption Ratio (“SAR”) as a better objective.

Response:

I do not understand comment #3.6. The Sodium Adsorption Ratio (SAR) is an estimate of the severity of excess sodium compared to calcium and magnesium in irrigation or soil water. The larger the SAR the higher the resultant loss of water penetration into and through the soil profile. SAR has no meaning in establishing a salinity objective.

Comment #3.7

Dr. Hoffman should opine on whether total dissolved solids (“TDS”), sodium, or other ions should be used as the proper objective since EC is not a pollutant, just a measurement of salinity.

Response:

The objective of this report is to evaluate an objective for salinity, the total dissolved solids content in the San Joaquin River. Electrical conductivity is an accurate and easily measured indicator of the amount of total dissolved solids present in water. As stated in Section 2.2, in excess, salinity, sodicity, and toxicity can all reduce crop yields. However, the objective of this report was to evaluate salinity. Obviously, if excess sodium or toxic constituents were present in the water, standards would need to be determined to protect irrigated agriculture.

Comment #3.8

The proposed 1.0 dS/m EC objective is only needed to protect the most salt sensitive bean crop that is grown on less than 4,000 acres in the Delta. This 1.0 dS/m level is rarely exceeded and it would be cheaper for the State Water Board to purchase the land or buy out the farmers’ right to grow salt sensitive crops than it would be to install expensive and energy intensive treatment facilities to meet this objective.

Response:

The objective of this report is to determine a salinity standard that would be protective of all irrigated agricultural crops in the South Delta. It is a matter for the State Water Board to decide upon the prudent steps to be undertaken.

Comment #3.9

Dr. Hoffman should identify the source of the water used on the acreage where the most salt sensitive crops are being grown as the irrigation water used could be groundwater and not river water. Further, Dr. Hoffman should include the projected cost of the updated bean study suggested on page 20.

Response:

Without exception, groundwater taken from beneath an irrigated area will be more saline than the irrigation water because crops extract nearly pure water from the soil thereby causing the salinity of the remaining soil water, which eventually becomes groundwater, to increase. Furthermore, I have no information indicating that groundwater is being used in the South Delta to irrigate salt sensitive crops. The field study I propose will not be cheap if it is conducted over at least three years and has sufficient numbers of treatments and replications to establish the salt tolerance of bean and perhaps other crops like asparagus during its first year of growth. If a field experiment is considered by the State Water Board, I will be glad to work with their staff to determine a budget.

Comments #3.10

Dr. Hoffman should identify any other available water management techniques that could be utilized to improve leaching to allow higher EC water to be equally protective of crop yield.

Response:

The objective should not be to increase leaching but to improve water management so leaching can be reduced. The improvement of irrigation systems and their management to increase irrigation efficiency and to improve the uniform distribution of irrigation water are the top means to use less water for irrigation and thereby reduce leaching. Micro-irrigation and sprinklers are irrigation systems that are presently available that can increase irrigation efficiency and improve the uniform distribution of irrigation water compared to furrow and border irrigation methods.

Comments #3.11

If EC objectives are not adjusted, perhaps waste discharge requirements ("WDRs") need to be placed on agricultural drains as the average EC from these discharges was cited as being 1.5 dS/m.

Response:

The question of waste discharge requirements is not within the objectives of this report.

Comment Letter #4: John Letey
September 9, 2009

Comment #4.1

Although irrigation uniformity affects irrigation efficiency, they are distinctly different and must be discussed separately. Irrigation efficiency is important in designing irrigation projects, but irrigation uniformity has significant consequences on irrigation management.

Response:

I agree that irrigation uniformity and irrigation efficiency are different. I have changed Section 3.8 of the report to discuss the two terms separately.

Comment #4.2

Equation 3.6 is meaningless because there is no way to accurately relate the salinity at the bottom of the root zone with crop response to the salinity in the root zone where all of the action is.

Response:

I agree that equation 3.6 is not a useful equation to prediction the leaching requirement but it shows how thinking progressed from equation 3.5 to the various steady-state equations proposed by different scientists as discussed in Section 4.1. The term EC_d^* in equation 3.5 was replaced by EC_{e50} , $2EC_{e0}$, and $5EC_{et}-EC_i$ in three of the steady-state equations presented in Section 4.1.

Comment #4.3

Linear averages give equal weight to the very high concentrations at the bottom of the root zone as to the much lower concentrations where the greatest mass of roots exists. This averaging procedure provides results that the salinity impact is the least detrimental of all the steady-state approaches.

Response:

The linear averaging technique is used by the 40-30-20-10 steady-state model but the other steady-state models do not average salinity values through the root zone. This, along with comparisons with experimentally determined leaching requirements, is why I recommend the exponential model over the 40-30-20-10 model.

Comment #4.4

The Grattan transient state model is actually a hybrid that includes steady-state and transient aspects.

Response:

The Grattan model has been refined recently and has been submitted for publication. It now is much closer to a transient than a steady-state model.

Comment #4.5

The 3 relationships presented with the Grattan model in Section 4.2 require clarification. EC_{sw} and EC_e vary with time and depth. At what time and positions are they related to EC_i as presented in the first 2 equations? $EC_{sw} = 2 \times EC_e$ is only true when the soil-water content equals the amount of distilled water added to create the saturated extract.

Response:

The three relationships were eliminated because they are not used in the discussion.

Comment #4.6

The numbers in Table 4.2 can be used to conclude that the transient models prescribed a lower L_r than the steady state models. No judgment as to the quantitative difference can be made because <0.13 could be 0.12, 0.05 or any other number less than 0.13.

Response:

I agree that the differences between steady-state and transient model results reported in Table 4.2 can't be quantified. I merely reported the statements made by Corwin et al. (2007) about the differences between results.

Comment #4.7

Equations 4.1 and 4.2 are mass balance equations and not necessarily steady-state assumptions.

Response:

Thanks for reminding me of this fact. I changed the text to state that both steady-state and transient models are based upon equations 4.1 and 4.2.

**Comment Letter #5: DeeAnne Gillick, Attorney at Law, County of San Joaquin
September 8, 2009**

Comment #5.1

The County of San Joaquin believes that adequate water quality standards apply within the Southern Delta and that those standards are already met. More analysis than what has been given in the report is necessary to accurately evaluate the water quality needs of agriculture in the south Delta.

Response:

I have now added more analyses in Section 5 pertaining to alfalfa, almond, and different planting dates for bean. Along with the other analyses already in the report, all of the results indicate that the water quality standard could be raised in the South Delta.

**Comment Letter #6: Linda Dorn, Environmental Program Manager, SRCSD in addition to comments submitted by CVCWA
September 14, 2009**

Comment #6.1

In the Report, the threshold salinity discussed for all cases is the salinity corresponding to 100% yield of crops. Specification of 100% yield as the threshold may not be necessary to provide reasonable protection for the irrigation use. Salinity in the southern Delta is strongly related to water year and the actual yield of a crop may be lower than 100% for reasons other than the irrigation water. To account for the condition where the crop yield is lowered for reasons other than salinity, the model should be run at a yield less than 100%.

The Report should be clarified to link the irrigation practice utilized for the target crop to the selected leaching fraction used in the modeling. Underestimating the leaching fraction will result in overly stringent irrigation water quality requirements.

The Report could be enhanced by bolstering the discussion on selecting the appropriate value for both parameters (threshold salinity and leaching fraction) based on the conditions in the southern Delta and the specific crop under consideration.

Response:

To evaluate the impact of the salinity of the irrigation water on crop yield please refer to Figures 5.9 and 5.10 for bean, Figures 5.13 and 5.14 for alfalfa, and Figures 5.17 and 5.18 for almond. You may select any crop yield below 100% and note the salinity of the irrigation that causes a specific yield reduction and the impact of annual rainfall. None of the steady state models can predict crop yield reductions caused by factors other than salinity. Transient models can also predict yield reductions caused by water stress but they are not able to predict crop yield reductions by other factors. The report has been rewritten to explain how crop yields below 100% can be determined.

Linking the irrigation method with the target crop is an excellent idea. I have tried to do this by providing the relationship between irrigation water salinity and crop yield for several leaching fractions in Figures 5.7, 5.8, 5.11, 5.12, 5.15, and 5.16 in the revised report. With additional information on the actual leaching fractions being achieved over the past several decades based upon measurements of salinity from subsurface drainage systems, I have added a leaching fraction of 0.25 to my analyses. It appears clear that the leaching fractions occurring in the South Delta is probably between 0.20 and 0.30 for large areas of the South Delta where salt sensitive crops are being grown. I also added results for leaching fractions of 0.07 and 0.10 for alfalfa. As the leaching fraction increases the water quality standard can be increased.

Comment #6.2

The southern Delta is a complex system and the irrigation requirements may not be the appropriate water quality objectives for the entire southern Delta.

Response:

The objective of this report was to ascertain the water quality standard for irrigation in the South Delta. Acknowledging that the South Delta is a complex system, factors other than irrigation were not considered.

Comment #6.3

The Report recommends the use of a steady state model due to issues with each of the considered transient models. The recommendations should be expanded to link the additional study necessary for consideration of the different models, as the transient models are the desired method for determining irrigation requirements.

Response:

Transient models are more accurate than steady-state models, particularly on a seasonal basis and if significant changes in cropping patterns, water quality, and other factors occur over time. The steady-state models as proposed here are reasonably accurate over periods of decades if significant changes are not occurring. The steady-state model appears to be very reasonable at leaching fractions above 0.15. At least two groups of scientists and engineers are currently working on comparing the transient models described here and several others and attempting to resolve which model(s) should be used. One must keep in mind that transient models require a large amount of input data which are not always available. It is hoped that within a few years transient models will have been developed and field tested so that they may be used with confidence. In the meantime, with the high leaching fractions reported in the South Delta and the relatively stable cropping pattern and irrigation water quality, the steady-state model recommended should prove adequate.

**Comment Letter #7: San Joaquin River Group Authority and State Water Contractors
September 14, 2009**

Comment #7.1

The background information on timing and cultural practices of dry beans in the South Delta needs to be changed to reflect present day practices and that information utilized in the analysis.

Response:

The analysis has been expanded to include planting dates of April 1, May 1, and June 16. The planting date had no impact on the water quality standard (see the results in Table 5.3). If pre-plant irrigation is practiced for bean then germination and seedling emergence could still be a problem if the water quality objective is higher than the salt tolerance of bean at early growth stages. Thus, the recommendation to determine the salt tolerance of bean at different stages is appropriate. The crop survey is for the entire South Delta and it would require some time for DWR personnel to separate the bean acreage served by the Central Valley Project from the remainder of the South Delta. With that being acknowledged, some beans are grown using water from the San Joaquin River. The total acreage is probably not important if the objective is to protect the most salt sensitive crop.

Comment #7.2

Salinity is likely not the only factor limiting dry-bead yield. Another factor which may be greater than salinity in the South Delta is boron.

Response:

I have included data on boron concentrations in surface waters in the revised report and the concentrations are sufficiently high to be a concern. I have added a recommendation that boron levels in the South Delta be studied.

Comment #7.3

The utilization of a 100% yield potential based on the 1977 Mass and Hoffman analysis that established crop tolerance curves for major crops is not based on a strong data set and is likely over conservative. It is recommended that the report strongly advise against the continued use of this data and recommend that a new curve be established for dry beans.

Response:

I agree with this comment. My number one recommendation is to conduct a field experiment to establish the salt tolerance of bean using current cultivars and under the field conditions representative of where beans are grown in the South Delta. I also agree that the salt tolerance values for bean may be conservative, but in the meantime, these values will protect South Delta irrigated agriculture until the experimental results are known.

Comment #7.4

A review needs to be conducted of cultural practices presently being used to limit the potential for salt sensitivity of dry beans at germination such as major pre-irrigations.

Response:

You stated earlier in your comments that pre-plant irrigation is a common practice to leach the soil profile of salts and to minimize water stress during germination and seedling emergence. I am not aware of any other cultural practices being employed to limit salt sensitivity of bean.

Comment #7.5

There is a need to clarify the salt leaching potential of rainfall in the “applied water” definition.

Response:

This need for clarification was pointed out by another reviewer and the text has been changed in Section 3.5 to address this comment.

Comment #7.6

There is a need to expand the discussion of actual leaching fraction by using presently available field data. The Study Report needs to take a closer look at actual leaching fractions (L) in the Delta

Response:

I agree with this comment and based upon documents provided by this reviewer I have added a great deal of data on leaching fractions that can be inferred from subsurface tile drain effluent. Section 3.13.2 has been expanded to provide the inclusion of the results from analyze of the documents provided.

Comment #7.7

It is unlikely that there will be a reduction in the high leaching fractions being found on dry bean production today. If a water conservation modeling effort is undertaken similar high leaching fractions on dry bean production should be assumed.

Response:

I agree with this comment and have therefore added results when higher leaching fractions are achieved. The current leaching fraction calculations from Section 3.13.2 indicate that leaching fractions above 0.15 are common and generally the leaching fraction is between 0.2 and 0.3. Thus, leaching fractions of 0.15, 0.20, and 0.25 are modeled in Section 5.2 for bean, 0.07, 0.10, 0.15, and 0.20 for alfalfa, and 0.10, 0.15, and 0.20 for almond.

Comment #7.8

The analysis to show the basis for the winter irrigation season objective and the role of effective rainfall during the winter irrigation season has been left out of the report. This analysis needs to be conducted and the impact of winter rains on leaching and salt control needs to be fully evaluated.

Response:

This is an excellent observation and this comment has been addressed by modeling a year-long alfalfa crop and almond trees in Section 5.2. Comments regarding the modeling results are added in Sections 5.2 and 6.2.

Comment #7.9

We support the development of a transient model for South Delta conditions but in its absence the Study Report should recommend the use of the exponential model over the 40-30-20-10 model.

Response:

The decision on whether the exponential or the 40-30-20-10 model is used is at the prerogative of the CA State Water Resources Control Board. However, I recommend that the exponential model be used. I also support the development of a transient model for the South Delta as stated in my recommendations, Section 7.

**Comment Letter #8 John Herrick, Counsel, South Delta Water Agency
September 14, 2009**

Comment #8.1

Protecting for the “most salt sensitive” crop (bean) by reviewing impacts on crop productivity by the use of saline water might not necessarily be protective for other crops if other factors affect crop salt tolerance or if the protection of the “most salt sensitive” crop differs significantly from the protections of other crops under varying conditions.

Response:

I have added the impact of various water quality objectives on alfalfa, the crop considered previously for the time of the year when beans are not grown, and almond trees, a perennial salt sensitive crop grown in the South Delta. The results of this investigation are given in Section 5.2.

Comment #8.2

The applied water quantity and salinity and timing for each of the varieties of southern Delta crops must first be determined before you can determine if the same salinity standard can protect full yield of more than one crop at all times of the year.

Response:

This comment is a follow-up to Comment #8.1 and is addressed in Sections 5.2 and 6.2 for bean, alfalfa, and almond trees.

Comment #8.3

There are a few problems that are largely ignored in the draft Report that include:

1. The achievable leach fraction through and out of the root zone in alfalfa and tree crops depends on the percolation capacity throughout the deep root zone, and on the soaking time which is both available and non-damaging to the crop.
2. The existence of stagnant channel reaches occur whenever the flow into south Delta channels is less than the consumptive use of water in the south Delta. No standard can be met in stagnant reaches.
3. The lack of adequate allowance for the fact that seedlings and young crop plants are more salt sensitive than established plants, and that it is typically very difficult to maintain soil moisture of low salinity in the seedling root zone.
4. Allowance for the assumption that farmers should accept a reduced percentage of seedling emergence caused by soil moisture salinity. The report makes no analysis of possible abnormal distribution and/or reduced vigor of seedlings that then do emerge. There should be some allowance for the uncertainty this imposes on ultimate crop yield.

Response:

1. The average leaching fractions achievable have been calculated from subsurface tile drainage systems over a large portion of the South Delta. The lowest leaching fraction calculated for one year from all of the drains monitored was 0.11 with the average being between 0.21 and 0.27 depending on the drainage system (see Section 3.13.2). This is not to say that some fields or portions of a field do not have a low leaching fraction. Meyer et al. (1976) soil sampling nine different locations reported only one alfalfa crop on a clay soil with a leaching fraction below 0.1. I have no information on “soaking” time for problematic soils. However, it is well known that the rate of water penetration into and through a soil is increased as the salt content of the water increases. Thus, increasing the water quality objective will decrease the soaking time.
2. The objective of this report was the water quality objective for the San Joaquin River and did include stagnant channel reaches.
3. Based upon recent information that a pre-plant irrigation is applied before planting beans negates the need to establish the salt sensitive during germination and seedling growth for bean if bean is not more sensitive than the salinity objective early in the growth period. I recommend that an experiment be conducted to determine the salt sensitive of bean during germination and for early seedling growth. I do not know if pre-plant irrigations are applied for other salt sensitive crops.
4. The report does not assert that a farmer should accept a reduced percentage of seedling emergence. The report does provide salinity levels that resulted in a 10% loss of germinating seeds for comparisons among crops. It is true that the report does not account for abnormal distribution and/or reduced vigor of seedlings. With pre-plant irrigation the problems of poor emergence should be minimized.

Comment #8.4

A paper by Dr. Gerald Orlob shows that 40% of the lands in the southern Delta are classified as “slow” permeability. This means that when water is applied, it soaks into and through the soil at a very slow rate; <0.2 inches per hour. Such extremely slow rates hamper the ability to achieve the leaching fractions discussed and assumed in the draft Report.

Response:

As state above, all of the analyses from subsurface drainage systems indicate relatively high leaching fractions. However, recognizing that alfalfa has a high water requirement (about 50 inches annually) and is frequently grown on slowly permeable soils, results have been added to Section 5.2 for leaching fractions of 0.07 and 0.10. Also, as the salinity of the applied water increases, the infiltration and water penetration rate increases which should benefit soils of “slow” permeability.

Comment #8.5

Groundwater levels vary greatly depending on the distance to the neighboring channels, and the relationship to sea level and tidal flows. In certain portions of the Delta, the land is at or below sea level; hence, without an ongoing drainage system at work, the ground

water will rise to or above the land surface. This results in salts that collect and are repeatedly reintroduced into the very zone that needs to be flushed. Therefore, “normal” irrigation practices will not result in the leaching of the salts.

Response:

If no leaching occurs the soil will become saline and no crops can be grown. If “normal” irrigation practices will not result in leaching then other methods must be found or the land will have to be abandoned. As pointed out, a drainage system may need to be utilized to maintain crop productivity.

Comment #8.6

Should the lowest permeability in the profile be used, especially for deep-rooted crops like alfalfa or trees? (Referring to table 2.1 in report)

Response:

Table 2.1 was intended to show some of the physical properties of the soils in the South Delta. The Table was not developed to show soil properties below the surface layer.

Comment #8.7

Generalizations on groundwater cannot be made due to the fact that groundwater levels exhibit regular and significant fluctuations due to tidal effects.

Response:

I have no information on the impact of tides on groundwater depths. However, the data in Table 2.1 and Section 3.12.2 would include the normal influence of the tides at the location of the measurements.

Comment #8.8

There is a lack of confidence in the Chilcott, Montoya and Meyer data. The Montoya 2007 report attempts to identify agricultural discharges as “sources” of salt load and concentration, when in fact virtually all of the salt originated from the activities of the CVP in upstream areas. The report is a synthesis of old information and is not current or reliable.

Response:

I have updated the drainage effluent information and the resultant leaching fractions and added information from the New Jerusalem Drainage District and the drainage sump at Tracy Boulevard in Section 3.13.2. All of the drainage effluent and the resultant leaching fractions are relatively consistent. The data for New Jerusalem goes from 1977 to 2005. In addition, only data from drains that were only for subsurface tile drains are included in Table 3.10.