

Ground Motion Interpolator (2008)

Longitude:

Latitude:

Site Condition (VS30): (180-1050 m/sec)

Return Period:

2% in 50 years 10% in 50 years

Spectral Acceleration:

PGA 0.2 second SA 1.0 second SA

Inputs:

-122.3500, 39.2937
vs30: 270 m/sec
10% in 50 years
PGA

Result:

0.284 g

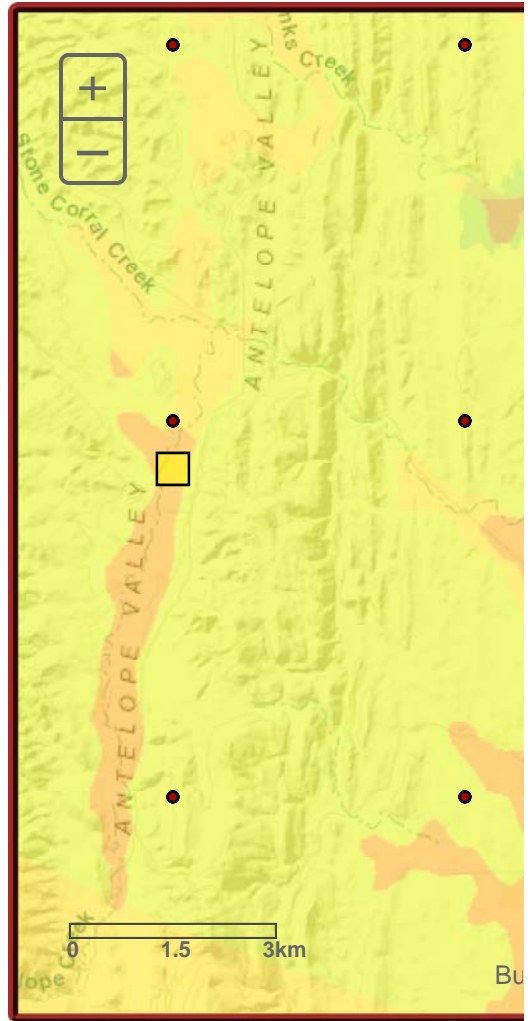

Information and Disclaimer

Ground Motion Interpolator (2008)

Longitude:

Latitude:

Site Condition (VS30): (180-1050 m/sec)

Return Period:

2% in 50 years 10% in 50 years

Spectral Acceleration:

PGA 0.2 second SA 1.0 second SA

Inputs:

-121.9629, 38.8550
vs30: 270 m/sec
10% in 50 years
PGA

Result:

0.286 g
.....

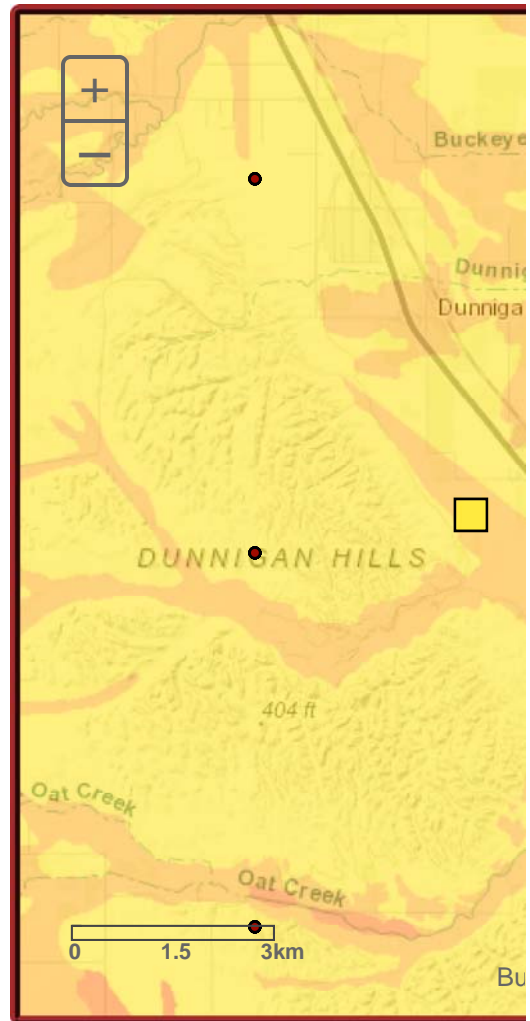

Information and Disclaimer

Ground Motion Interpolator (2008)

Longitude:

Latitude:

Site Condition (VS30): (180-1050 m/sec)

Return Period:

2% in 50 years 10% in 50 years

Spectral Acceleration:

PGA 0.2 second SA 1.0 second SA

Inputs:

-122.2043, 39.2738
vs30: 270 m/sec
10% in 50 years
PGA

Result:

0.261 g

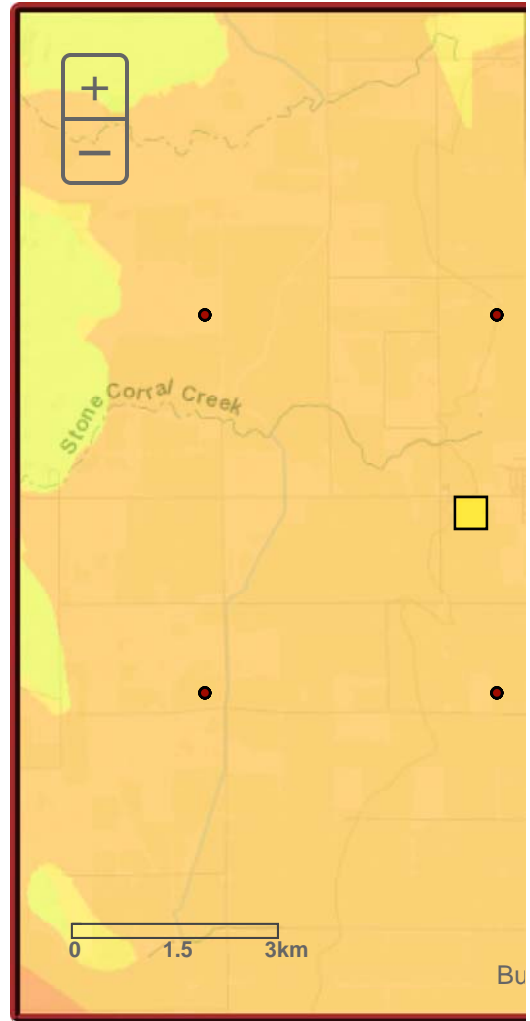

Information and Disclaimer