

REC 8/24/99

State of California — The Resources Agency
DEPARTMENT OF PARKS AND RECREATION
PRIMARY RECORD

Primary # 11-000605
HRI # _____
Trinomial _____
NRHP Status Code 7

Other Listings _____
Review Code _____ Reviewer _____ Date _____

Page 1 of 3

*Resource Name or #: (Assigned by recorder) Glenn Colusa Canal

Location map only shows small segment of Canal

P1. Other Identifier: Central Irrigation Canal

*P2. Location: Not for publication Unrestricted

*a. County Glenn & Colusa a) 564800E
4362900N

and (P2b and P2c or P2d. Attach a Location Map as necessary.) WILLOWS 15'

*b. USGS 7.5' Quad various Date various T _____; R _____; 1/4 of of Sec _____; MD B.M. b) 583540E
4389450N

c. Address WILLOWS (1969) 518C City SEE NEXT PAGE Zip _____

d. UTM: (Give more than one for large and/or linear resources) Zone _____; _____ mE/ _____ mN

e. Other Locational Data: (e.g., parcel #, directions to resource, elevation, etc., as appropriate). This linear resource originates at its diversion on the Sacramento River north of Hamilton City in Glenn County (T. 22 N., R. 2 W.) and extends south to a point southeast of Williams in Colusa County (T. 15 N., R. 2 W.).

LOGANDALE 7.5' (1913) 562 B, Maxwell 15'; GLENN 7.5' (1951) 518 D, WILLOWS 15'; HAMILTON CITY 7.5' (1969) 518 A, WILLOWS 15'

*P3a. Description: (Describe resource and its major elements. Include design, materials, condition, alterations, size, setting, and boundaries) This resource is the Glenn Colusa Canal. It is the primary water conveyance in the Glenn Colusa Irrigation District whose predecessor, the Central Irrigation District, was formed in 1887 and subsequently began construction, continuing until 1902. Between 1904 and 1908, a successor to the CID, the Central Canal and Irrigation District completed the district's centerpiece "Main Canal" and River Branch Canal. The district changed owners and names, becoming the Sacramento Valley West Side Canal Company. Ca. 1919 the Glenn Colusa Irrigation District was formed and purchased the SVWSSC. The main canal was deepened. The district provides irrigation water for 100,000 acres within its boundaries. Several components of the system are crossed by the project reported in Item P11: the Glenn-Colusa Canal (Main Canal) at Road P, the Quint Canal (north of Road 61), and several laterals of the "Main Canal" along Road P in Glenn County.

*P3b. Resource Attributes: (List attributes and codes) HP20-Canal/aqueduct AH6

*P4. Resources Present: Building Structure Object Site District Element of District Other (Isolates, etc.)

b. Description of Photo: (View, date, and accession #) Glenn-Colusa Canal at Road P, view SW. Roll 1/25.

*P6. Date Constructed/Age and

Sources: Historic
 Prehistoric Both
1887-1920

*P7. Owner and Address:
Glenn-Colusa Irrigation District
344 E. Laurel
Willows, CA 95988

*P8. Recorded by: (Name, affiliation, and address) C.M. Francis/Francis
Heritage Services; 16198 Acorn Dr.
Sonora, CA 95370

*P9. Date Recorded: 1 July 1999

*P10. Survey Type: (Describe)
Reconnaissance along county roads

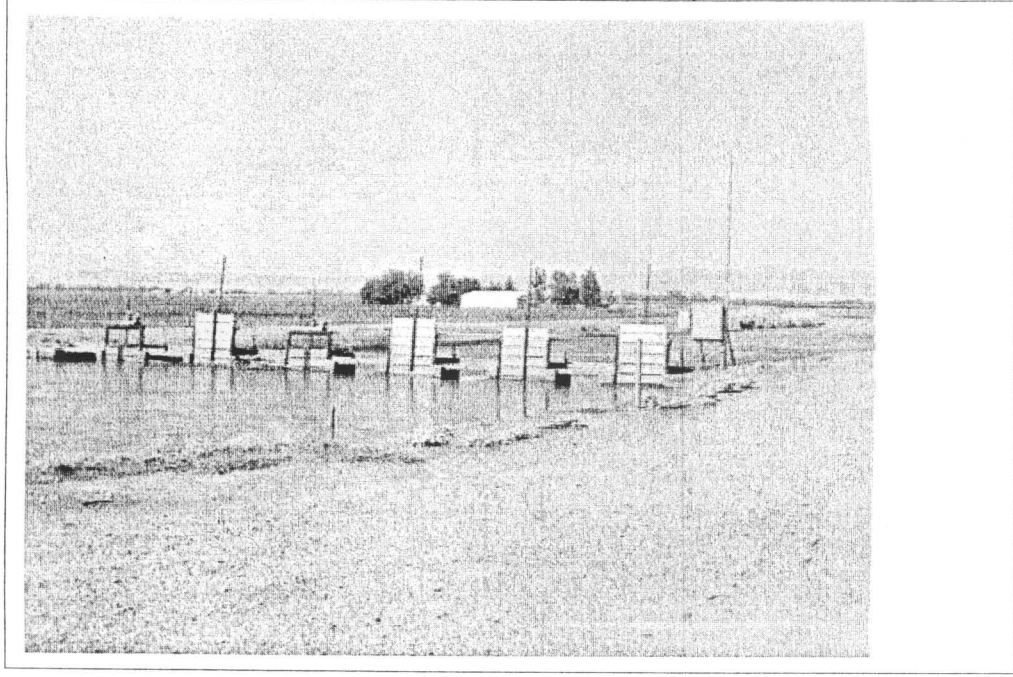

*P11. Report Citation: (Cite survey report and other sources, or enter "none,") Francis, C.M., with Amy Huberland 1999, Cultural Resources Survey Report for the Level (3) Fiber Optic Project, Glenn County, California. On file Northeast Information Center, Chico.

*Attachments: NONE Location Map Sketch Map Continuation Sheet Building, Structure, and Object Record
 Archaeological Record District Record Linear Feature Record Milling Station Record Rock Art Record
 Artifact Record Photograph Record Other (List) _____

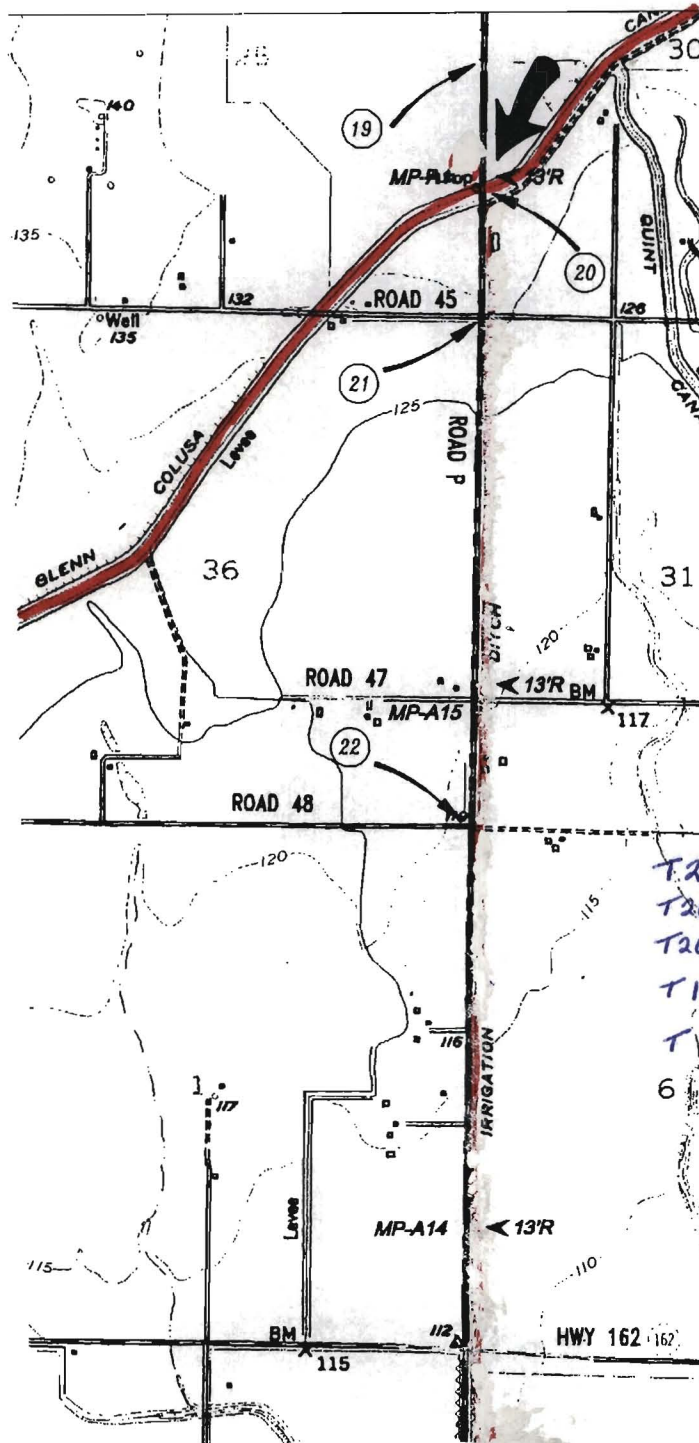

Glenn Colusa Canal
 at Road P

SEE NEXT PAGE
 T 21N, R 2W, sec 9, 14-16, 22, 23, 25
 T 20N, R 2W, sec 8, 9, 17-19, 30
 T 20N, R 3W, sec 25, 35, 36
 T 19N, R 3W, sec 3, 9, 10, 16, 17
 20, 24, 32
 T 18N, R 3W, sec 5-7, 18
 6

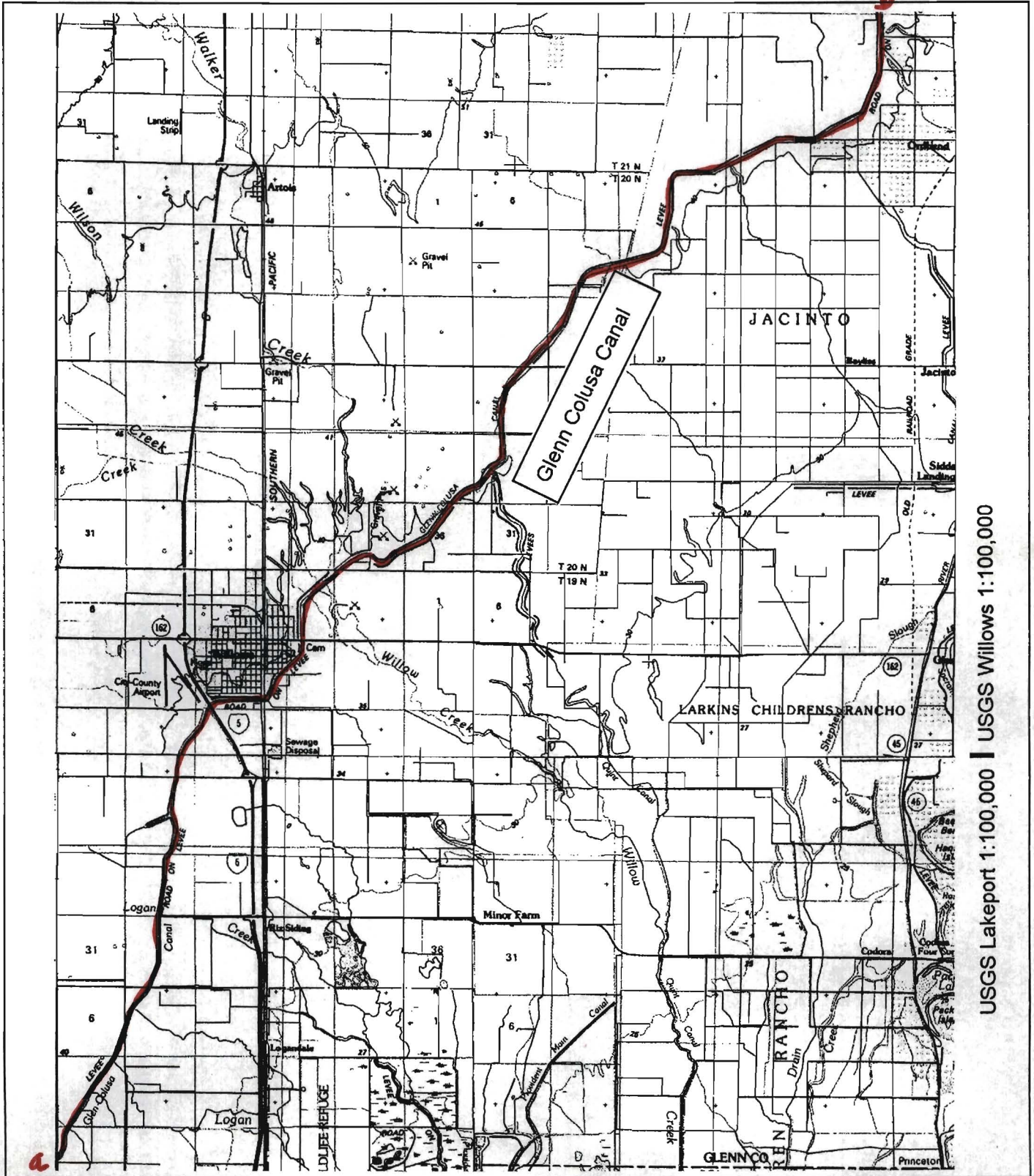

USGS Lakeport 1:100,000 | USGS Willows 1:100,000